56 PAGES TODAY NRA CODE

ST. LOUIS POST-DISPATCH FINAL

The Only Evening Newspaper in St. Louis With the Associated Press News Service

(Closing Stock Prices) **

VOL. 87. NO. 163. ST. LOUIS, FRIDAY, FEBRUARY 15, 1935 PRICE 3 CENTS.

COMIC PAGE
THURSDAY,
FEBRUARY 14, 1935.













HAUPTMANN WILL BE REMOVED TO PRISON TOMORROW

Exact Time for Transfer Is Not Given by Sheriff—Condemned Man Regains Composure.

HE HOPES PUBLIC WILL AID IN APPEAL

Signs Petition to Justice Trenchard Asking State to Pay Costs of Record in His Appeal.

Associated Press.

FLEMINGTON, N. J., Feb. 15.—Sheriff John H. Curtiss announced today that Bruno Richard Hauptmann, convicted of the Lindbergh baby murder, would be removed from the Hunterdon County jail to the death house in State prison sometime tomorrow.

"We are going to take him down tomorrow. That's definite," said Curtiss.

Pressed for some definite information as to what time Hauptmann would start on the 20-mile journey to the prison, he said:

"It won't be before daylight," adding, with a chuckle "you boys go home and get a good night's rest tonight."

The Sheriff said he together with a force of five of his deputies and an unspecified number of State police would accompany the manacled prisoner on the trip.

"I plan to get in touch with Col. H. Norman) Schwarzkopf sometime today to arrange the final details of the State Police escort which will accompany us," said the Sheriff.

Has the Death Warrant.

The Sheriff stated that he would ride in the same car with Hauptmann and added "I have the death warrant here signed by the Judge, Prosecutor and the Court Clerk."

He produced the slightly soiled white sheet of paper on which was typewritten Hauptmann's name and with the various dates filled in in ink. It bore the signatures of Supreme Court Justice Thomas W. Trenchard, who presided at the trial, Anthony M. Hauck, Prosecutor of the Pleas of Hunterdon County, and C. Lloyd Fell, the Court Clerk.

Asks State to Pay for Appeal.

Attorney Fisher said Hauptmann had signed the first papers in preparation for his appeal from the death sentence. This was a petition to Supreme Court Justice Thomas W. Trenchard, requesting that the State of New Jersey pay the costs of the record of the trial. The papers set forth that Hauptmann is a pauper.

Fisher said that under the statutes persons convicted of murder in the first degree can, if they satisfy the presiding judge they are paupers, have the cost of the record paid. The bill ordinarily is paid by the county in such cases. The Hauptmann case, however, the State would pay it. He said the signing of the order was wholly discretionary with the judge. The State will get notice if the order is signed and may oppose the appeal.

Cost About $25,000.

Fisher said the total cost of an appeal would be at least $25,000, and that the record would cost between $7500 and $9000.

The next step Fisher will take will be to obtain from the court of errors and appeals a writ of error. This will automatically stay execution of the death sentence.

The next term of the court, he said, would begin on the third Tuesday in May, at which time the case would be argued.

Meanwhile briefs will be prepared as soon as the record of the trial is ready.

Hauptmann today also signed a paper asking Fisher trustee of the fund the prisoner hopes for forthcoming through appeals to the public. To date, it was disclosed only $70 has been received.

Fisher said Hauptmann today received a four-word cable message from his mother in Germany.

Accomplice Story Denied.

A published report that Federal authorities had evidence of an accomplice was denied in Washington by J. Edgar Hoover, head of the Department of Justice's division of investigation. The District Attorney of the Bronx, where Hauptmann was indicted for extortion, said the evidence was to the effect that Hauptmann was alone in the crime.

Hauptmann's cell in the death house at the prison will be six paces from the death chamber. Col. Harry L. Selby, acting principal keeper, assigned the prisoner cell next to the electrocution chamber.

Four of the six other prisoners in the death house are to die with-

Continued on Page 2, Column 3.

SENATE ASKS ICKES FOR HIS REPORTS ON FARLEY

Adopts Long's Resolution Calling for PWA Investigators' Statements—Secretary Says He'll Produce What He Has.

By the Associated Press.

WASHINGTON, Feb. 15.—At the request of Senator Long of Louisiana the Senate asked Secretary of the Interior Ickes today to furnish all reports of Interior Department investigators referring to Postmaster-General Farley.

Senator Robinson, Democratic leader, agreed to approval of the resolution after Long consented to a modification. As originally drawn, the resolution called for all reports gathered by Louis Glavis, Ickes' chief investigator, in connection with the public building program. Robinson protested that this data would be too voluminous.

As approved, the resolution requests Ickes to furnish all Glavis' reports "which affect, mention or report on James A. Farley, or any concern with which said Farley has been or is now identified."

It also asked for reports dealing with contracts to James Stewart & Co. on supplies furnished to that company by the General Builders' Supply Corporation.

"I will turn over anything we have as soon as I get formal notification from the Senate," Ickes said when informed of the action.

Long has charged the Stewart company was given preference in public works contracts and obtained supplies from the other company, which, he said, was headed by Farley's brother-in-law.

Long cited the law on disposition of postage stamps today and read a House address about Farley giving unperforated and ungummed stamps to friends. He said if those statements were true, Farley had given away stamps with a "souvenir value" of $80,000.

Yesterday he asserted Farley had violated "three Federal statutes and possibly a fourth" in retaining an interest in a building supply company furnishing materials to firms having Government contracts, and in seeking donations from Government employes to wipe out the Democratic party deficit.

"Being Whereased by Long, But Not Taking It Seriously."

By the Associated Press.

SARASOTA, Fla., Feb. 15.—Postmaster-General Farley today said he was not taking seriously the request made by Senator Huey Long in Washington for reports of Interior Department investigators referring to him.

"I am being whereased in Washington today by Huey Long, but I do not take it seriously," Farley said, at a banquet in his honor. He was here for the dedication of a new postoffice building.

A CHICAGO IDEA: LICENSE HANDBOOKS AND HIRE MORE COPS

Candidate Suggests Way of Raising Revenue to Pay 2000 Policemen.

By the Associated Press.

CHICAGO, Feb. 15.—Mortimer B. Flynn, Republican candidate for Mayor, favors the licensing the 4200 handbook operators he says are operating in the city and use the money to employ 2000 more policemen.

If gambling at the race tracks is legal, handbooks are legal," he said. "If elected Mayor I will ask the Legislature to authorize the city to license these handbooks at $1000 a year, an amount which they can afford to pay.

"About 4200 handbooks have been operating in Chicago, and each, I am reliably informed, has been paying $100 a month to politicians for 'protection,'" Flynn continued. "This graft has amounted to $420,000 a month or $5,040,000 a year. Under my plan the city would be given $4,200,000 a year in new revenue, the payment of which would not hurt anybody and would pay for 2100 more police, giving employment to that many more men who are idle."

'SUGGESTIONS OF GRAFT' IN HOLC PRESENTED

Three Congressmen Urge House Inquiry; One Tells of Complaints From 45 States.

By the Associated Press.

WASHINGTON, Feb. 15. — New charges of "inefficiency" and "suggestions of graft" were laid before the House Rules Committee today by Congressmen who demanded an investigation of the Home Owners' Loan Corporation.

Representative Sweeney (Dem.), Ohio, author of the resolution asking for the investigation, said he had letters from 45 states complaining about the HOLC. He quoted one letter from Michigan asserting that "state officials received loans almost immediately," while others had to wait months, and another from Connecticut saying that loan applicants had to get aid from "gambling promoters."

Representative Hoeppel (Dem.), California, asserted the entire HOLC in Southern California was a "McAdoo stepchild," being used to build up a "machine" for Senator McAdoo (Dem.), California.

Representative Pierce (Dem.), Oregon, said "If Oregon is a sample, we are going to have thousands of homes on the Government's hands."

GUARD KILLED AT BATON ROUGE

Shooting of Corporal Accidental, Military Court Decides.

BATON ROUGE, La., Feb. 15.—Corporal Hugh J. Belanger, 24 years old, of Houma, La., one of the National Guardsmen enforcing martial law here, was fatally wounded on the Statehouse grounds late yesterday.

A military court of inquiry, which succeeded the parish coroner under the martial law, held that the killing was accidental, but declined to disclose the name of the person responsible for it. Maj. W. D. Shaffer, Assistant Adjutant-General, said in New Orleans that Belanger was killed in the guard headquarters on the Statehouse grounds when an automatic rifle in the hand of another militiaman became jammed and was discharged. He said Belanger was shot in the abdomen.

GOLD MINE STRIKERS ROUTED BY DEPUTIES

200 Citizen Officers Burn Pickets' Field Headquarters at Jackson, Col.

By the Associated Press.

JACKSON, Cal., Feb. 15.—Two hundred armed deputies today burned and demolished the field headquarters of striking mine pickets at Kenedy Flat in California's historic Mother Lode country, after first dispersing 120 pickets and strikers.

In manner reminiscent of the rough and tumble days of old, when Jackson was a pioneer gold town, the 200 deputies moved against the strike which has paralyzed Jackson's only industry.

As dawn broke, the armed citizens gathered at the Amador County courthouse. Two men, presumably strikers, started to take notes on the license plates of the cars. They were ordered to leave.

About 40 automobiles sped down the hill on which the courthouse stands. They were packed with men and carried pistols, rifles and shotguns.

At Kennedy Flat, near the intersection of roads leading to the Argonaut and Kennedy mines—two of the four involved in the five-month strike-lockout—the caravan halted. Here was the headquarters for pickets guarding the way to both mines. About 120 pickets stood around the charred ruins of their tent.

Brandishing weapons, the deputies dismounted and drew up in semi-military order. "Get going!" was the order. The pickets retreated some 600 yards down the road. Meanwhile a shift of about 30 men went to work at the Argonaut—for the first time in months without passing a line of strikers.

PARTLY CLOUDY AND COLDER TONIGHT AND TOMORROW

THE TEMPERATURES.

1 a. m.	50	9 a. m.	43
2 a. m.	49	10 a. m.	43
3 a. m.	48	11 a. m.	44
4 a. m.	46	12 noon	44
5 a. m.	45	1 p. m.	45
6 a. m.	44	2 p. m.	45
7 a. m.	43	3 p. m.	46
8 a. m.	43	4 p. m.	46

Yesterday's high, 65 (3:30 p. m.); low, 45 (7:15 p. m.)



Official forecast St. Louis and vicinity: Partly coludy tonight and tomorrow; somewhat colder; lowest temperature tonight about 36.

Missouri: Generally fair in south portion, partly cloudy to cloudy in north portion tonight and tomorrow; somewhat colder.

Illinois: Generally fair in extreme south portion, cloudy in central and north portions tonight and tomorrow; snow in north portion tonight, and probably in extreme northeast portion tomorrow morning; somewhat colder.

Sunset 5:38. Sunrise (tomorrow) 6:51.

State of the Mississippi at St. Louis, 6.0 feet, a rise of 1.1; at Grafton, Ill., 6.8 feet, a rise of 1.4; the Missouri at St. Charles, 11.5 feet, a rise of 0.5.

SEVEN BRITONS KILLED IN PLANE CRASH IN SICILY

Officers and Men Were in Air Squadron on Flight From London to Singapore.

HAD STARTED ON WAY TO MALTA

Craft Had Been Forced to Break Trip at Naples Because of Trouble With Engines.

By the Associated Press.

MESSINA, Sicily, Feb. 15.—Seven British officers and men were killed late today in a crash of the seaplane, "Singapore," en route from Naples to Malta. The plane burned immediately after the crash.

The plane was one of four trimotored craft flying from London to Singapore. The squadron reached Naples two weeks ago and was forced to land because of engine trouble in two of the planes.

The squadron waited at Naples for the arrival of replacement parts.

Late today two of the planes started toward Malta. In passing near the village of San Filippo, Sicily, one of them crashed to death.

Farmers of the neighborhood said the "Singapore" passed through cloud banks and emerged almost in the face of the summit of San Filippo Mountain. The pilot swerved the ship, but the right wing touched a jutting rock, they said. The plane wabbled on for about four miles while the pilot evidently sought some place to land. After passing the village of San Filippo, the ship nosed down suddenly and burst into flames as it crashed.

The bodies of Flight Lieut. Henry Longfield Beatty, who was in charge of the plane; Flying Officer John A. C. Forbes and another lieutenant named Willis, together with two second lieutenants, Allen and Bailey, Sergeant Wallace and a civilian named Penn have been identified.

RFC SAID TO HAVE EQUITY IN ILLICIT LIQUOR PLANT

Loan Made to Firm Whose Plant Was Raided by Federal Agents.

By the Associated Press.

SYRACUSE, N. Y., Feb. 15.—The Post-Standard says the Federal Government appears to have an equity in the largest illicit liquor plant in this State since the end of prohibition.

The paper says it was learned in Washington that the Reconstruction Finance Corporation in November, 1934, authorized a loan of $40,000 to Charles L. Noble, trading as the Clyde Products Co.

The Clyde plant was raided last week by Federal agents, who reported a carload of 10,000 gallons of alcohol was found in a tank car on a siding. The alcohol ostensibly was for use in making vinegar. In the plant, the agents said, were 9000 gallons of apple brandy and 4000 gallons of vinegar.

The denatured alcohol found in the tank car, of which the plant was allowed one each month, was cleaned and reshipped to illicit distributers, the agents charge. Officials in Washington and New York were reported by the Post-Standard as being reticent when the RFC loan was mentioned.

ANNOUNCES NEW DISEASE, 'UNEMPLOYMENT NEUROSIS'

Spanish Physician Says Symptoms Resemble Neurasthenia and Include Definite Organic Inferiority.

By the Associated Press.

MADRID, Feb. 15.—Dr. Vallejo Najera, noted Spanish physician, announced last night the discovery of a new disease which he called "unemployment neurosis." He said his statement was based on five years of observation of patients in public hospitals.

Dr. Najera said the unsettled economic conditions were the cause of this disease, first phases of the illness resemble neurasthenia, he said, and include definite organic inferiority, insomnia and indications of pre-tubercular weakness. In most cases men were admitted to hospitals supposedly suffering from general debility and hypo-chondriacal pains. A strengthening treatment served only to restore them physically, he said, but they remained mentally cowardly, depressed, full of self-worry and fear.

Most of the persons suffering from "unemployment neurosis," Dr. Najera said, become easy recruits of extremist organizations and gangster bands.

TELLS OF BIG FEE OFFER TO HELP ON NAVAL CONTRACTS

Marine Architect Testifies Emissary of Builder Proposed to Pay Him Total of $475,000.

'DEAR PETE' LETTER TO WINNING BIDDER

Witness Styles Self a 'Sentimental Fool'; Pointed Way to Become 'Golden-Haired Child.'

By the Associated Press.

WASHINGTON, Feb. 15. — A. P. Homer, Washington marine architect, told the Senate Munitions Committee today he had been offered a retainer of $475,000 to aid Laurence R. Wilder, a shipbuilder, get naval contracts in 1933 for Gulf Industries of Pensacola, but had not accepted it.

The witness had been described by previous witnesses variously as a former paint and revolving door salesman and close friend of President Roosevelt.

"I have tried to refresh my memory as to the time when the offer was made on behalf of Mr. Wilder," he told the committee. "I have only a vague recollection that an emissary, who was supposed to have come from Mr. Wilder, came to me about eight or nine days before the opening of the bids on July 26, 1933, and made an offer of a very large retainer ($125,000) and a contingent fee of $350,000, if I would undertake to advise the Gulf Industries in connection with the preparation of their bids to the Navy and the methods of financing the Gulf Industries if their bids were acceptable.

"As there was no possible way in which the Gulf Industries could place themselves in a position where I could be of service, I could not even consider it."

Discussion of a "Split."

Homer tentatively identified Axel P. Graven, Washington attorney, as the 'emissary" who made the purported offer on behalf of Wilder.

"I could not even consider it," he declared, and he explained that he had no confidence in the prospects of Gulf Industries ever to become a prominent plant because of its location. "I told him what I thought of the idea of building large yards with Government funds," Homer said, referring to an application of the company for a PWA loan of $30,000,000 to put up the plant. The loan was not made.

Homer declared he was not "positive" in his recollections of Graven as the one who offered him $475,000 on behalf of Wilder, but under committee questioning said he "believed it was."

'Surely you were not offered fees of $475,000 so often that you could not recall who made them," said Senator Clark (Dem.) Missouri. "It is my recollection it was Graven," Homer replied. 'He was one who was always waving millions around very carelessly."

Homer told the committee he recalled talking to its members in December about a "split" he had discussed with Graven of a proposed Wilder fee of $250,000. Previously Graven had denied having any such discussions with Homer, declaring he had offered the services of the architect merely as a technician and not as a "fixer."

$50,000 He Didn't Get.

The committee swung into examination of the witness about a purported diary he had kept telling of his efforts and asserted success in getting business for Bath Iron Works, headed by W. S. Newell.

The witness declared his entire interest was in obtaining work for the yards upon which he said the City of Bath, Me., is dependent. "I am a sentimental fool," he said, "but I hated to see an industrial city die."

The company obtained contracts for two destroyers, he related, and he billed it for $50,000 as a fee. The company earlier said the fee had not been paid. Homer explained the "diary" was a momoranda he submitted to his attorney to aid in a suit for it.

Homer said he fathered the idea of providing Public Works funds for Navy construction, considering it part of his service to Bath Iron Works. He said after he saw a news story indicating large appropriations expected for public works, he wrote to Newell, addressing him as "Dear Pete."

Wrote to Shipbuilder.

Dated April 1, 1933, three weeks after inauguration of President Roosevelt, the letter said:

"Now that the story has broken on the front page of the New York Herald Tribune, you perhaps understand why it was that I wrote you to come down to Washington.

"I want you to be the golden-

Continued on Page 2, Column 2.

VANDENBERG BRANDS HUGE WORK RELIEF BILL "A BLIND ADVENTURE"

Turned Down $450,000 Retainer



—Associated Press Wirephoto.

A. P. HOMER (left) chatting with Senator Nye before testifying today in the Senate's munitions investigation.

"PRESIDENTIAL SPECULATION BASED UPON PIOUS HOPES"

Michigan Republican in Senate Declares $4,800,000,000 Bill Is 'Blank Check for Biggest Sum Ever Passed in Single Transaction.'

'COUNSEL OF DESPAIR NO JUSTIFICATION'

'Most Amazing Proposal in History of Democracy,' He Says — Sarcastically Proposes $1000 Fine for Anyone Who Doesn't Like It.

By the Associated Press.

WASHINGTON, Feb. 15.—Opening a new Republican attack on the administration $4,880,000,000 works relief bill, Senator Vandenberg of Michigan, told the Senate today it was "a blank check for the biggest sum of money ever passed in a single transaction" and was calculated to "retard recovery, if we guess correctly what the administration contemplates."

He termed the measure the "most amazing legislative proposal in the history of this or any other democracy," and then sarcastically suggested the whole bill could be simplified by substituting two simple sections:

"1—Congress hereby appropriates $4,880,000,000 to the President to use as he pleases.

"2—Anybody who doesn't like it is fined $1000."

Vandenberg spoke after Chairman Glass of the Appropriations Committee, in charge of the bill, explained the amendments made by the committee to the House text, but refrained from recommending passage in its present form.

"I favored most of these amendments," Glass said slightly above whispered tones. "I proposed a good many of them and differed with some.

"It will be noted the amount of money has not been changed in any respect."

Glass voted in committee for the amendment of Senator Adams (Dem.), Colorado, to cut the appropriation by $2,000,000,000.

"Born in Mysterious Dark."

Vandenberg, who is considered a Republican presidential possibility in 1936, described the relief bill in these words:

"It represents four or five billion dollars' worth of lost liberty and the erection of a corresponding presidential speculation. It was born in the mysterious dark; it has defied intelligent illumination; its only merit is a pious, puzzling hope; its program is a lottery; and its only justification is the counsel of desperation.

"I deny that we are sunk to these necessities. On the contrary, I think there is enough encouragement potentially in sight to argue for a totally different program."

"Presidential Clinic."

Contending he did not question the "good faith of the presidential clinic from whence this strange statute comes," Vandenberg based his opposition on these grounds:

"First. It is an unconscionable surrender of the Legislature's functions, and a corresponding concentration of equally unconscionable power in a relatively irresponsible bureaucracy.

"Second. It is a blind adventure which commits the country to a year of dubious uncertainty at a moment when the return of stability is vital to a restoration of normal commerce.

"Third. It is a blank check for the biggest sum of money ever passed in a single transaction, and the use of the money is so unbound that it can warp the lives and livelihoods of every man, woman and child in the land, and even the character of American institutions.

"Fourth. It is not calculated to produce adequate and essential relief, but it is calculated to retard

Continued on Page 3, Column 2.

HAPPEL GETS LIFE TERM FOR MURDER OF HIS WIFE

Found Legally Sane; Says 'She Was Too Fresh and I Taught Her a Lesson.'

By the Associated Press.

LOS ANGELES, Cal., Feb. 15.—John H. Happel today was found legally sane, convicted of first degree murder, and sentenced to life imprisonment by Superior Judge Charles W. Fricke for the murder of Mrs. Rose Marie Happel, his wife. He had waived a jury at his sanity trial. He told yesterday why he killed his wife Nov. 28 and crammed her body into a trunk.

"She was too fresh and I just taught her a lesson," said the 58-year-old defendant.

Happel then told Judge Charles W. Fricke of dismembering the body of the woman he had met and married 17 years before through a matrimonial mail order agency; jamming it into a trunk; getting something to eat; drawing their joint bank account of $431.50; buying a railroad ticket to St. Louis, and near there shooting and killing Henry W. Meyer, tenant on a farm his wife owned because "he wouldn't pay his rent."

He has pleaded not guilty by reason of insanity.

100 IN PALESTINE JAIL CONTINUE HUNGER STRIKE

Persons Held for Illegal Entry Do Without Water as Well as Food.

JERUSALEM, Feb. 15 (by Jewish Telegraphic Agency). — More than 100 prisoners in the Acre Jail, arrested for illegal entry into Palestine, have begun the third day of a hunger strike and made it complete by abstaining from water as well as food.

Many of the prisoners have served the terms to which they were originally sentenced. The Government cannot deport them, however, because they entered the country without passports and refused to disclose the lands of their origin.

LINDBERGH RANSOM MONEY TO BE HELD PENDING APPEAL

Bills Will Be Returned to Colonel When Case Is Finally Disposed Of.

FLEMINGTON, N. J., Feb. 15.—The $14,600 cache of ransom money found in Bruno Richard Hauptman's garage will eventually be returned to Col. Charles A. Lindbergh, but not until after the courts have decided on Hauptmann's appeal and any possibility of a new trial is eliminated.

Pending the outcome of the appeal, the money will be carefully guarded together with the 300 and more exhibits the prosecution used.

No Gold Decision Before Monday.

WASHINGTON, Feb. 15. — The SupremeCourt adjourned this afternoon at 4:30, announcing itwould not meet again until noon on Monday. There was no intimation of its plans regarding a decision in the gold cases.

VETERAN DROWNS SELF IN LAKE AT CEMETERY

Body of Richard Mullmann Found in Three Feet of Water by Caretaker.

Richard Mullmann, disabled veteran of the World War, was found dead today in a small lake at SS. Peter and Paul's Cemtery, 7000 Gravois road. He was 44 years old and resided at 3557 Caroline street.

The cemetery caretaker found the body about 8:30 o'clock, floating face down in three feet of water. He recalled that yesterday the man had spent much time around the Mullmann family plot in the cemetery. A telephone call to Albert J. Mullmann, 3405 Cherokee street, led to identification of the body as that of his brother.

Albert Mullmann said his brother had been discharged from the Veterans' Hospital at Jefferson Barracks only a week ago, and that he had provided a room for him at the Caroline street address.

INCREASES UP TO 70 PCT. IN FOOD PRICES IN YEAR

AAA Says Full Effect of Drouth and Curtailed Acreage Is Just Beginning to Be Felt.

By the Associated Press.

WASHINGTON, Feb. 15.—Officials of the Agricultural Adjustment Administration said today that retail prices were just beginning to feel the full effect of last year's drouth and curtailed acreage.

Bureau of Labor Statistics showed increases in the cost of food ranging from 44 per cent for butter to less than 1 per cent for wheat cereals. Only potatoes, onions, cabbage and bananas showed decreases.

Average retail figures for the country compared with a year ago showed these increases: Milk 4.5 per cent; cheese 10; beef 17.5; pork chops 34.2; lard 70.5; mutton 18.3; poultry 16.3; eggs 23.4; white bread 5.1; flour 8.5; canned corn 16.4; canned peas 22.5; peaches 10.9.

The possibility of a further rise in retail beef prices was suggested meanwhile, by the fact the Government purchased and slaughtered millions of head of cattle to keep them from starving in the drouth area.

NEW YORK STATE TAX RISE

Legislature Passes $55,750,000 Bill; Income, Gasoline Levies Increased.

ALBANY, N. Y., Feb. 15.—The Legislature voted $55,750,000 in new taxes last night, including a 4-cent gasoline tax and higher income taxes.

The gasoline tax adds 1 cent a gallon to the present 3-cent tax, an increase estimated to produce $16,250,000. The income tax rates apply on earnings of $3000 a year or more. The levy is expected to raise $22,000,000.

SENATORS KEEP UP FIGHT FOR INQUIRY ON NRA

Nye-McCarran Resolution Sent to Finance Committee Over Plea That Commerce Group Handle It.

ACTION WITHOUT A RECORD VOTE

Independent Proposal by Senator King for Airing of 'Monopoly' Charges Is Reported.

By the Associated Press.

WASHINGTON, Feb. 15.—The Senate sent the Nye-McCarran resolution for an investigation of NRA to the Finance Committee today, despite the objection of its authors, who wanted the inquiry to be made by another committee.

The action was taken without a record vote, on motion of Chairman Harrison of the Finance Committee, who insisted that his committee should handle the inquiry as it would consider the shortly-expected administration bill to extend NRA for two years.

A few minutes earlier, Senator King (Dem.), Utah, had reported from the Senate Judiciary Committee an independent resolution proposing an inquiry into whether the National Recovery Act had "contributed to monopolies." It has the support of Borah of Idaho. King had the resolution referred to the Senate Audit Committee to approve an appropriation covering the inquiry.

Senators Nye (Rep.), North Dakota, and McCarran (Dem.), Nevada, authors of the resolution referred to the Finance Committee, asked that the inquiry should be made by the Commerce Committee headed by Senator Copeland (Dem.), New York.

Harrison objected. He said his committee would inquire into the operation of the NRA.

Besides the accusation that NRA had jeopardized small business, the Nye-McCarran resolution cited 20 other allegations, among them that the right of workers had been subordinated or ignored, that code authorities in some industries were dominated by elements that used their power to discriminate against others, that "hordes" of paid investigators practiced unlawful searches and seizures, that through "usurped power of fixing production costs, code authorities are indirectly fixing prices to the consumer."

President to Ask Congress to Extend NRA "in Few Days."

By the Associated Press.

INDIANAPOLIS, Ind., Feb. 15.—President Roosevelt advised Gov. Paul V. McNutt of Indiana last night that he would ask Congress "within the next few days" to extend the NRA.

The message to the Governor, signed by the President, was prompted by what the President termed "the extraordinary misinterpretation" put on his "no" at a press conference Wednesday, when he replied to an inquiry as to whether he is asking for state NRA legislation at this time.

The President pointed out that the National Industrial Recovery Act expires June 16, and added: "It is fully expected that the Congress will shortly pass a new act extending the life of NRA with certain modifications and additions."

"It is equally clear," the letter continued, "except to those persons who seek to muddy the waters and block progress, that all of us believe the Federal Government will receive state co-operation with this new national legislation." It added, "within the next few days you will be advised of the general recommendations which I am sending to the Congress, and the suggestions of the National Recovery Administration for helpful state legislation to carry forward the industrial recovery program."

WOMEN COLLEGE STUDENT FOUND WOUNDED IN PARK

Taken to Hospital in Lynchburg, Va.; Says She Shot Self, but Inquiry Goes On.

By the Associated Press.

LYNCHBURG, Va., Feb. 15.—Miss Joy Koy, 18 years old, a sophomore at Randolph-Macon Woman's College, was found sitting on a curbstone in Riverside Park last night with two bullet wounds just below her heart.

Still conscious, she was taken to Lynchburg Hospital, where several hours later she was reported to have rallied so well that a blood transfusion was not necessary.

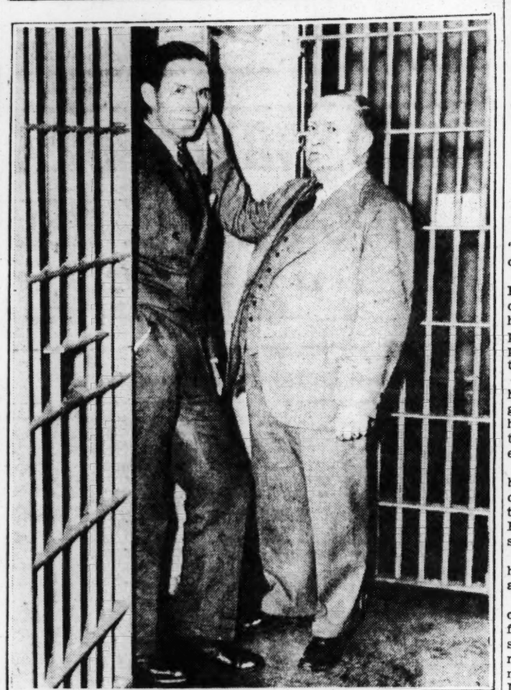
Police Capt. Virgil B. Grow said she told him she shot herself and a faculty member at the college was quoted as having told the same to President Theodore Jack of the college. Police, however, continued an investigation, particularly since the weapon was not found.

Miss Koy's home is in Texarkana, Tex.

$3000 Holdup of Chicago Messenger

CHICAGO, Feb. 15.—Morton Silverman, 26 years old, a messenger for a dress shop, was held up by an armed man on an elevated railroad platform yesterday, forced to hand over $2418 and then ordered to board a train.

Awaiting Removal to Prison Cell



—Associated Press Wirephoto.

BRUNO RICHARD HAUPTMANN

At the door of his cell in the Flemington jail. At the right is Sheriff John H. Curtiss.

TELLS OF BIG FEE OFFER TO HELP ON NAVAL CONTRACTS

Continued From Page One.

haired child in the Navy Department, and as certain other members of the shipbuilding fraternity have talked too much, you have a wonderful chance.

"Perhaps now that you see the possibility of eight or ten millions of dollars worth of work for the Bath Iron Works you may find time to come down. I hope so.

"Come and see us—we may be useful as there are certain angles in connection with this thing which nobody seems to have caught yet."

"What did you mean by the term 'golden-haired' boy?" Senator Vandenberg (Rep.), Michigan, asked. "Perhaps," said Homer, chuckling, "I used the wrong expression."

The comment in the letter that members of the "shipbuilding fraternity have talked too much" he described as referring to the Bethlehem Shipbuilding Company. He said that organization had circulated rumors among naval officials hinting the Bath Iron Works could not do large scale shipbuilding.

He declined to certify to correctness of all he had written in his "diary." "You wouldn't file a fraudulent claim?" Senator Clark asked. "There is such a thing as poetic license," Homer replied.

Letter About "Jerry Land."

A letter written by Homer to Newell carried what some committee members at first considered evidence the Navy Department knew weeks in advance of public works fund allotments for shipbuilding.

Homer commented in the letter dated May 25, 1933, that "Jerry Land," whom he identified as Rear Admiral Emory S. Land of the Navy, "feels as you do that when the big program comes through several of the destroyers will perhaps fit you better."

A threat of contempt proceedings by the Committee, caused Homer to change his mind and answer a question about how much he had "stretched" a conversation with Rear Admiral Land on allotment of destroyer jobs.

"Tell the committee how much you stretched the story Admiral Land told you," Senator Clark said. Homer hesitated, then replied: "I refuse to answer."

"Then I am prepared to ask the Committee to cite you for contempt," Clark said and turned to Chairman Nye (Rep.), N. D.

The chairman permitted Homer to take time out for a brief consultation with his attorney. On returning to the stand he told the committee he would reply.

"I reached the conclusion as to what I stated in my letter on the basis of a conversation I held with Admiral Land," he said, "but it was not based on any statement of Admiral Land." Earlier in the day Homer testified "perhaps I stretched it."

Previous testimony about Gravem has been ordered certified to the District Attorney here for inquiry as to whether possible perjury is involved in any of the testimony. Homer appeared today, after a two weeks' delay because of high blood pressure and a needed rest.

PARDONED AS INNOCENT, GETS 5 YEARS ON ANOTHER CHARGE

Man Released From Indiana Prison Is Going Now to South Dakota Penitentiary.

HURON, S. D., Feb. 15.—William A. Roberts, recently pardoned as innocent after serving five years in Indiana on a bank robbery charge, pleaded guilty of first degree robbery here yesterday and was sentenced to five years and a day in prison.

Robert was charged with holding up the County Treasurer's office here in July, 1929. A companion in the robbery is already serving a sentence. Roberts, former deputy sheriff, was returned here after his release from the Indiana prison.

HAUPTMANN WILL BE REMOVED TO PRISON TOMORROW

Continued From Page One.

in the next month and will pass Hauptmann's cell as they walk to the chair.

Hauptmann, like other prisoners in the death house, will eat from paper plates, using paper spoons and works. He will be allowed to read books from the prison library, and magazines from which all stories of crime are deleted. He will receive no newspapers, but if he asks for them—and Selby said few prisoners do—he may have the sports and comic sections.

Wife Permitted to See Him.

Sheriff Curtiss, changing his mind, permitted Hauptmann's wife, Anna, to visit him yesterday. Orders were issued that the infant son, Mannfried, should not be taken again to his father.

With Hauptmann in the State Prison at Trenton, the Sheriff pointed out, arrangements can be made for visits by his wife and child.

Mrs. Hauptmann returned to New York with their son last night. She plans to obtain a furnished room in Trenton, so that she can visit her husband while he is in the death house.

Food failed to interest the condemned man as much as before his conviction. He ate virtually nothing yesterday until suppertime. Then he had three beef sandwiches, an orange, a cup of coffee and some cookies.

Nothing to Confess.

In his only interview during four months in the Hunterdon County jail, the Bronx carpenter was asked late yesterday whether he could not "possibly name persons connected with the kidnaping of the Lindbergh baby."

"As God is my judge," was the reply, "I cannot confess, for there is nothing to confess.

"If I had any confession to make, I would have made it months ago and saved my wife and child all this worry.

"I told everything, on my word of honor. That is, I mean I have not tried to cover up anybody."

To his attorneys Hauptmann delegated the task of obtaining funds for an appeal. They questioned him in vain, hoping to learn of friends or fraternal organizations which might help, and then expressed hope the public would aid.

Hauptmann said two $2 bills were all the money he had had since his arrest. They came from an unidentified contributor.

The prisoner said he turned them over to his wife, Anna, "because she needed them."

$3.60 Sent by Hauptmann's Mother for Appeal Fund.

(Copyright, 1935.)

KAMENZ, Germany, Feb. 15.—Three dollars and sixty cents were sent to Bruno Richard Hauptmann by his aged mother today to help save him from the electric chair.

It was all she could "scrape together" to contribute to the appeal fund. But 69-year-old Frau Paulina Hauptmann placed the nine marks carefully in an envelope and sent them along with a plea to her son's lawyers to save his life.

With this contribution, Frau Hauptmann inclosed a letter to Edward J. Reilly, chief defense counsel, in which she wrote:

"I wish I had a million marks to save my innocent son from the electric chair.

"I would gladly sacrifice my last pfennig even though the case looks hopeless now. I want to save my son's honor and my family's honor and rescue an innocent man from death. Therefore I send you, Mr. Reilly, nine marks, which is all I can scrape together right now."

Frau Hauptmann signed her letter "An Unhappy Mother."

Death for Kidnaping in Oklahoma.

OKLAHOMA CITY, Ok., Feb. 15.—The Oklahoma Senate today passed by a vote of 29 to 0 a House bill making kidnaping punishable by death. The bill now goes to Gov. E. W. Marland for action.

Hauptmann Says He Would Have Confessed Five Months Ago If He Had Been Guilty

"Not Covering Up Anybody," He Adds—Worried Most About His Wife and Child.

(Copyright, 1935.)

FLEMINGTON, N. J., Feb. 15.—"If I have to go to the electric chair, I will go like a man."

So declared Bruno Richard Hauptmann in an interview in his cell at the Hunterdon County courthouse yesterday afternoon. Two reporters, representing all the newspapers and press associations, entered the jail for the interview.

Hauptmann explained quickly, however, that he did not expect to go to the chair—that he felt sure his lawyers would be successful in their efforts to save him from execution.

Hauptmann said he wanted all of his friends who believe in his innocence to come forward and contribute to the "Hauptmann Defense Fund," which his attorneys have started.

Asked if there was any chance of him ever making a confession of any sort, he said:

"Confession? If I had to make a confession, I would have done so five months ago and would have saved my wife and my child and my mother all this misery. I have nothing to confess. I have told all I know."

Seems in Good Shape.

Hauptmann, when interviewed, was in his undershirt and trousers. He was walking up and down his cell when the two reporters and his attorney, C. Lloyd Fisher, entered the cell block.

The prisoner did not seem to be suffering any ill effects from the ordeal he had been through.

Hauptmann talked through the bars. He put one foot up on the cell bars and chatted quietly.

"What about an appeal?" he was asked.

"I am hoping my lawyers will be able to make an appeal but I must depend upon the public," he said. "I have no money. Not a dollar."

Asked if he had been treated well by the warden and his guards while he has been in the Hunterdon County jail, he said:

"The guards are excellent. Lieut. Allen Smith was fine."

He thought a moment, then added:

"Mr. Hovey Low (one of his guards who has been with him daily in the courtroom is the nicest fellow I ever met."

Insists on His Innocence.

Asked how he felt, Hauptmann replied:

"I am not worn out at all. Of course, there is a reaction. You could imagine that. And I have had a little reaction. But I feel all right."

"You still insist you are innocent?"

"I do," he replied, firmly. "I am an innocent man—just as I said when I was on the witness stand."

"Why, if they were to come into this cell and say to me: 'You can go free if you tell the story of this kidnaping,' I couldn't do it because I don't know anything about the kidnaping. I told the whole truth on the stand."

Asked what affects him most in finding himself in his present plight, Hauptmann answered:

"My wife and my child."

He was asked how het had been spending his time. He shrugged his shoulders.

"Walking and reading."

He said he had not been smoking much. No, he wasn't nervous.

Says Crowds Didn't Hurt.

He was reminded that his trial was attended by considerable publicity. Did he think that, and attendant crowds, had any effect upon the case?

"I don't think it had any effect one way or the other," he replied.

Did he think the State had "put him in New Jersey," on the night of March 1, 1931, when the Lindbergh baby was kidnaped? He had contended he was in New York City that night.

"No, they did not," he replied. "I don't see why they did not believe my witnesses. There were five witnesses, including my wife, who went on the stand to prove where I was on that night.

"They were not all friends, either. They are good people. I don't see how they could disregard that evidence."

He was asked: "Have you told all?"

"Not Covering Up Anybody."

Without hesitation, he replied:

"Everything, I told. I did not hold back anything (he pronounced it any-ding). There is some feeling on the part of the public that I am hiding something. But this is not so. In a case like this, there is no word of honor——"

He stopped.

It had to be explained what he meant by "word of honor."

He meant, it was brought out by Hauptmann himself, that he was "not covering up anybody."

"There is noboby to cover up," he said.

The thing that struck him as most ridiculous during the entire trial, Hauptmann said, was "the board in the attic."

He smiled broadly as he mentioned the attic board which was discussed day after day in court. The State had contended that part of the kidnaping ladder was part of a board which had once been in Hauptmann's attic.

"I got so many boards laying around my garage—why should I have to go into the attic?" he said, his face all smiles.

He seemed to think the board a joke.

As to the Defense Witnesses.

What did he think of the defense witnesses?

"Bad and good witnesses," he answered. "I am not responsible for all of them. Some of them may have been looking for publicity. It is just the same as on the State's side—good and bad witnesses.

"What do you think of your lawyers?"

Fisher started to leave but Hauptmann asked him to remain.

"They are OK—all of them," said Hauptmann, "They did all they could for me."

Did he take their advice? Yes. How about the charge of Attorney General David T. Wilentz that he was a man who wanted to boss, to rule everybody?

Hauptmann smiled, said:

"Wilentz puts me in the position he wants me, depending on what best suits him.

"Sometimes he makes me out a wise guy, sometimes he makes me out a dumbbell."

"I Will Die Like a Man."

Warily, the next question was asked: How does he feel about the prospect of dying in the electric chair?

"You can imagine how I feel," he said, his voice was very low.

He straightened up and said:

"For myself, I have no fear. I will fear for my wife and my child. My conscience is clear and if I have to die, I will die like a man. Certainly."

Hauptmann was asked if he is a religious man. This question caused him to stop for a second or two. He gave the impression, he thought, some people felt he was not religious.

"I am probably more religious than people who go to church every Sunday," was his reply. "I am a friend of nature. That does not mean I do not go to church. I did go to church."

Asked to what faith he belonged, he replied:

"I am a Lutheran: I will always be a Lutheran."

Does he pray?

"I do," simply.

"I Always Have Prayed."

He seemed to be a bit affected by this question and this reporter thought for a moment tears were about to come.

"Get this right," he said. "It isn't since I have been here (indicating his cell with a wave of his hand) that I have prayed. I always have prayed. It has been in my heart."

Is he writing to anybody while in jail? No, he is not permitted, he explained:

"I always tell my wife when she comes here to visit me to write to my mutter (mother)."

Hauptmann admitted he was more affected during the trial by the testimony concerning his mother when his wife, Anna, was on the stand, than anything else.

The question of the penalty Hauptmann is facing again came up. Was he afraid?

"No," he said. "I guess you would feel the same as I do if your conscience was clear and your heart was clean."

Was there any chance of his ever making a confession of any sort? He repeated that if he had any confession to make he would have done so five months ago to save his wife and child from misery.

Says He Saved Three Lives.

Hauptmann pointed out that when he was on trial "they" (the State) made the most of things they thought were derogatory to him.

"When they were searching my life history they were only following the black spots," he said. "But they didn't investigate and find out that I have saved three lives—saved three persons from death on different occasions.

"On two occasions, I saved persons from downing. The other time, a man was sliding down into a quarry which was about 100 feet deep. I reached down and caught him.

"I have always put my life in danger. Yet when I come to America the State wants to take my life—for nothing."

There was nothing emotional about Hauptmann at any time during the interview. He didn't cry out: "I didn't do it," or anything like that. He merely quietly denied that he had kidnaped the Lindbergh baby or had anything to do with the crime.

Asked if he thought the presence of Col. Charles A. Lindbergh in court throughout the trial had an influence on the jury, he said:

"I guess it did affect the jury. That is my opinion. Naturally, his presence had an effect."

Makes Appeal to Public.

"I make an appeal to the whole American public. If there is anyone in the United States who says I did any wrong to them or from whom I ever took a penny in a dishonest way, I would like such a person to step forward and say so.

"And likewise, if there is any man or woman who wants to help me now I want them to step forward. So many people want to help me, I know."

The talk shifted to his past habits and he suddenly said, as if making a blanket explanation:

"I am just a human being—like anybody. Just a human being."

As the two reporters and the lawyers shook hands with him in departing, Hauptmann said of his own volition:

"The thing that is holding me up now is my wife and my child and the knowledge that I am innocent."

Hauptmann Juror Home Again



—Associated Press Wirephoto.

MRS. VERNA SNYDER

HAVING her first meal with her husband, FRED SNYDER, since the trial started. The boy is the son of Newark couple who lives with the Snyders. Snyder is the village blacksmith.

ROBBER'S TERM CUT ONE-HALF AFTER JURY URGES MERCY

Five Years Imposed on Plea of Guilty After Trial Fixed Penalty at 10 Years.

As a result of a jury's request for leniency for Marvey Jones, Negro, who was convicted last night of robbery with a deadly weapon, his sentence of imprisonment was reduced from 10 years to five today by Circuit Judge Russell.

The jury, which deliberated from 7 o'clock to midnight, fixed the punishment at 10 years, the minimum under the charge. Before agreeing on the verdict, it inquired of the Judge if there were not some way in which a lighter penalty could be arranged. He refused to enter into a bargain.

Today, Judge Russell and Joseph Letorney, Jones' lawyer, agreed on a way of handling the situation. The Judge sustained a motion for a new trial, whereupon Jones pleaded guilty to a charge of robbery and the five-year term was imposed.

Jones held up Eugene Alford, Negro, an insurance company employe, the night of Oct. 3 at Channing avenue and Olive street, taking $4.12.

WHY 5 JURORS VOTED FOR LIFE SENTENCE

Member Says Three Believed Hauptmann Had Pals and Execution Might Bar Capture.

(Copyright, 1935.)

LEBANON, N. J., Feb. 15.—The real "inside" story of the eight men and four women who convicted Bruno Richard Hauptmann may never be known—but here is as much as anyone can find out today:

Two women and one man prevented a death penalty verdict on the first of the five ballots taken. All were agreed on guilt.

The 12 solemnly agreed in the jury room not to talk of the verdict. The reason is that they wanted to get even with a curious public whose appointed officials would not let the jury know what was going on in the outside world during those 42 days.

But George L. Voorhees, 45-year-old stock breeder, after a joyful reunion with his wife, and three grown children, couldn't keep absolutely mum. So glad to be "out of the pen," he disclosed:

"My ballots, each of the five times, always were marked murder in the first—penalty death.

"It was my observation from our conversation during the trial that the verdict would be guilty. The big problem was in appraising justice.

"Two women and a man held the opinion that the defendant had accomplices and that death in the chair might prevent the arrest of anyone who possibly aided him. Four ballots we couldn't get to death penalty and on the fifth we did.

"The scene that stirred our emotions most during the trial was the picture of Anne Morrow Lindbergh holding her murdered baby's garment while identifying it. That scene was as indelible as the defendant's guilt.

"They gave us classics to read. Awful! We'd read them all anyway, most of us. There was Shakespeare and Dickens they let us have officially—and one of us managed to smuggle in a volume of De Maupassant.

"That's all I'll tell. Let the public be curious. We were curious about the public—and a lot of good it did us!

"Every juror lost his sense of humor toward the end. Lots of 'evidence' was disregarded as irrelevant. We suspected some witnesses.

"We were afraid Case (Lloyd C. Case, juror No. 11), would have a heart attack every time we entered the hotel. It kept us on edge. It was worth one's life to vent the slightest jest.

"It was a harrowing experience."

Cafe Man Fined on Liquor Charge

William Lerner, operator of a restaurant in the basement of 8 North Grand boulevard, was fined $100 today by Police Judge Ve for serving whisky without a cense.

SPECIAL
REDUCTIONS ON FUR
REPAIRS . . .
CLEANING . .
GLAZING . . .
Give Your Neighborhood Furrier a Trial
ALL WORK GUARANTEED
DE BALIVIERE FURRIER
300A De Baliviere FOrest 7480

Don't take Chances



Allen's
412 N. SEVENTH—OPPOSITE AMBASSADOR
Swirl
Swings Smartly into the Spring Footwear Fashion Scene!
$3.50



pictures one of its many "Swirl" Sensations in Pumps, Straps and Oxfords in Blue, Beige and Gray Comel Be Fitted tomorrow
Sizes 2½ to 10, AAAA to C!
RINGLESS HOSIERY 69c 2 Pr. $1.30

'BUNN SPECIAL'
21 JEWEL ILLINOIS
or "992" HAMILTON
STANDARD 16s R.R. MODELS
95c DOWN $1.00 a WEEK



AT ALL 4 STORES
$19.95
Guaranteed to Pass Railroad Inspection

RAILROAD MEN—Street car men—Bus drivers—Shop men—Policemen—Firemen—again here is your opportunity to obtain America's finest Railroad watches at the most sensational price ever heard of. Your choice of a 16-size, 21-jewel Illinois "Bunn Special" "992" Hamilton. Yes, only $19.95. A great bargain. These are $60 and $65 watches. They are reconditioned watches and have been thoroughly timed and tested. Guaranteed absolutely dependable.

95c DOWN $1.00 A WEEK

STONE BROS. CO.
CREDIT JEWELERS
717 OLIVE
5933 EASTON-2647 CHEROKEE-2706 N. 14th

5 JURORS VOTED R LIFE SENTENCE

Says Three Believe ann Had Pals and Exe Might Bar Capture.

(Copyright, 1935.)
RON, N. J., Feb. 15.—The de" story of the eight me women who convicte Richard Hauptmann ma known—but here is a anyone can find out today. omen and one man pre death penalty verdict on of the five ballots take agreed on guilt.
solemnly agreed in the n not to talk of the ver e reason is that they want even with a curious pub appointed officials would the jury know what was in the outside world dur 42 days.
orge L. Voorhees, 45-year breeder, after a joyful re th his wife and three ildren, couldn't keep mum. So glad to be "o n," he disclosed:
llots, each of the five ways were marked "mur e first—penalty death."
my observation from our ion during the trial that ict would be guilty. Tha em was in appraising jus

women and a man held the hat the defendant had ac s and that death in the ght prevent the arrest of ho possibly aided him. Fo tes we couldn't get the nalty and on the fifth wa

cene that stirred our emo st during the trial was th f Anne Morrow Lindbergh her murdered baby's gar hile identifying it. Th as as indelible as the s guilt.
gave us classics to read. We'd read them all any st of us. There was Shakes d Dickens they let us have —and one of us managed gle in a volume of De Mau

s all I'll tell. Let the public us. We were curious about lic—and a lot of good it did

y juror lost his sense of h ward the end. Lots of 'evi was disregarded as irrele e suspected some witnesses were afraid Case (Liscom juror No. 11), would have attack every time we enter hotel. It kept us on edge worth one's life to ventur test jest.
s a harrowing experience."

an Fined on Liquor Charge m Lerner, operator of a re in the basement of 81 Grand boulevard, was fined day by Police Judge Ve ing whisky without a li

ECIAL LINOIS MILTON
95c DOWN $1.00 a WEEK
19.95
EN—Street ers—Shop men gain here is your a's finest Railroad ce ever heard of. Your ois "Bunn Special" or 95. A great bargain. hey are reconditioned ly timed and tested.
$1.00 A WEEK
OS. CO. ERS IVE OKEE-2706 N.14th

GIRL ON STAND TELLS OF 'DATES' WITH KENNAMER

Virginia Wilcox, Object of Alleged Extortion Note, Testifies for Defendant at Murder Trial.

HER BROTHER ALSO IS CALLED

He Says Accused Youth Told Him of Plot by Gorrell to Kidnap Young Woman.

PAWNEE, Ok., Feb. 15. Virginia Wilcox, 19-year-old daughter of a wealthy Tulsa oil man, testified today in defense of Paul Kennamer, charged with murdering John F. Gorrell, because Kennamer conspired with Gorrell to kidnap [illegible].

Miss Wilcox, her face framed in a white fur collar, spoke distinctly in a low tone. A. [illegible], defense counsel chief, asked:
"Do you know Gorrell?" "No."
"At the time you first met Kennamer, were your parents permitting you to have dates?" "He was [illegible]."
"How many dates did you have with him?" "Four or five."
"Was it a progressive dinner?" "No, four years ago."

Last "Date" in February.

"When was your last date with Kennamer?" "In February, last year."
"Where did you go?" "To dinner and to a dance at the Trianon. It was a Hy-Hat dance."
"Was this first date and the only one you had or were you asked for other dates."
"I had heard from him or had conversations with him?"
"The first time he asked me for a date was two years in advance. I [illegible] could not have the [illegible]."

About Phone Conversation.

Miss Wilcox had her recount the conversation of last summer between herself and Jack Snedden when Snedden had testified, Kennamer wanted her to write to Phil.
"Did you write to Phil?" "No."
"Why didn't you?" "I just [illegible] myself writing to Phil."
"Then your head was bowed, his eyes closed?" "He did not [illegible]."
"Did you tell Phil sent her presents?" "I was in school at Duke."
"Do you remember whether you told Phil you were in love with him?" "I don't remember."
"Please tell please whether you thought Phil was in love with you for the last two years."
"Has there been any change in his attitude toward you since August?" "Yes."
"Do you mean there has been no change?" "Yes, I think it is the same," she said.

Heard of Plot From Snedden.

"Did Jack Snedden tell you about a plot before your brother was killed?" "Yes."
"Did Jack told you about the plot? Did you tell your father or mother?" "No."
"Why didn't you?" "We didn't believe it. We didn't want to worry [illegible]."
"Did you think to tell authorities of the plot?" "No."
"Did Jack ever sent you any letters?" "Yes."
"Any notes?" "Yes."
"Do you don't think there is anything strange about that do you?" Miss Wilcox replied. She was [illegible].

Homer Wilcox Jr. on Stand.

Homer Wilcox Jr., brother of [illegible] testified Kennamer had [illegible] Gorrell planned to kidnap Virginia Wilcox. Young [illegible] paid a fine for shooting out light in the Forest [illegible] neighborhood where Gorrell lived, testified Kennamer [illegible] of the plot "between the [illegible] 12th of October." Wilcox [illegible] not believed the story. [illegible] you pleaded guilty to shot street lights in Tulsa [illegible] of the murder?" he was [illegible].
Mose of the defense objected the question was sustained.
"Did you shoot a street light near the scene of where you [illegible] Gorrell was killed?" "I [illegible]" was the answer.
The highlight of the day's [illegible] was the admission of the [illegible] Gorrell wrote an extortion [illegible] Wilcox, the oil man, demanding $20,000 on threat of death [illegible] children.

Shooting Out Lights.

Wilcox testified he shot out three [illegible].
"Was the lights was about a [illegible] from the scene of the [illegible]" said Wilcox.
"Isn't it true you were right on the spot when that boy was killed?" a State Attorney asked.
"No," he replied in an inaudible voice.
"Isn't it then drew from Wilcox that the two girls with him shot out the lights.
The State asked the names of the girls with him.
"Alma and Betty Lou Vandever," Wilcox.
"Why did you decide to shoot out particular street lights at that particular time?" "It just happened."
"Did you leave soon after you heard Gorrell was killed?" "Yes, to Toledo."
The State's admission on the note followed brief testimony by Federal Judge Franklin E. Kennamer, father of the defendant, that "in my judgment" the handwriting was not his son's.
W. F. Gilmer Jr., of the prosecution, interrupted testimony of J. C. Shearman, Wichita, Kan., handwriting expert, to say: "If you are trying to show that Gorrell wrote that note, we'll save you time and trouble. We admit it."
"In view of this unqualified admission, we see no need of continuing this testimony," said A. Flint Moss, chief of the defense, and Shearman stepped down.

Girl Called in Kennamer Trial



—Associated Press Wirephoto.
MISS VIRGINIA WILCOX
At Pawnee, Ok., where she testified for the defense today.

VANDENBERG SAYS 4 BILLION BILL IS 'BLIND ADVENTURE'

Continued From Page One.

recovery, if we guess correctly what the administration contemplates."

For One Year Limit.

Previously, Republicans at a party conference agreed to fight for limiting the bill to one year as against two from next June.
Senator McNary, of Oregon, the minority leader, also announced an "overpowering majority" appeared to favor the McCarran prevailing wage amendment.
He said the Republicans were about evenly divided on the Adams amendment to reduce the appropriation by $2,000,000,000, that they seemed to favor the Metcalf proposal to give preference to war veterans in the relief set-up and also the Hayden amendment to require uniform wages and hours on public road projects and similar State projects.
The Republicans also discussed a proposal to send the bill back to committee so the $880,000,000 direct relief fund could be separated from it and voted immediately. There was a "mixture of support" for that proposal.
It was said that Senator La Follette of Wisconsin would seek to increase the works fund to eight or 10 billions. La Follette said he did not know when he would submit his proposal, predicting Senate debate on the bill would run well into next week.
The bill as it stands would appropriate $4,000,000,000 for public works and $880,000,000 for direct relief. It is proposed to report the latter back to the Senate for passage quickly so relief needs can be met, but to take plenty of time on the public works part, which contains discretionary powers for the President.
Relief Administrator Harry L. Hopkins, who places the total number now receiving Federal relief at 20,000,000, said the $100,000,000 allotted for February would be exhausted by the 19th or 20th of the month.

Debate on Bill Begun.

Efforts by Chairman Glass of the Appropriations Committee to gain immediate formal consideration of the bill failed when McNary of Oregon, Republican leader, objected on the ground that more time was needed to study the measure. Nevertheless, debate was begun yesterday.
Steiwer, a member of the Appropriations Committee, charged the measure "contains evils almost beyond description" due, he asserted, to "limitless discretion given the President." He said administration witnesses before the committee "admitted" that the measure was drafted in order "not to permit any legal restraint" on the President in the handling of the money.
Senator Johnson of California, Republican Independent, who has backed most of the Roosevelt measures, said: "I can't visualize any set of circumstances in which the money cannot be used under the measure."
Senator Byrnes (Dem.), South Carolina, reminded Johnson that the Appropriations Committee recommended an amendment to limit expenditures on projects now authorized or to be authorized.
Asserting he had no objection to voting for work relief rather than a dole, Senator Borah (Rep.), Idaho, joined in to say that "what troubles me is voting $4,000,000,000 when we don't know where it is going."
The entire bill, insisted Senator Glass, was "based on the theory that the President is going to do what he said he was going to do."
"I'm not challenging anybody's integrity or purpose," Borah said, "but you can't liquidate this relief problem in a few months."
Senator Long (Dem.), Louisiana, interrupted Borah to say "the Senator from Idaho will be a candidate for re-election," adding "he'll find out how some of it is spent."

New Prevailing Wage Fight.

A new fight over the amendment backed by the American Federation of Labor to force the Government to pay the prevailing wage rates was opened by McCarran, who offered his amendment requiring payment of prevailing wages on all public works projects. The bill now carries an administration-backed substitute, adopted by the Appropriations Committee, allowing the President to fix the wage rates and requiring him to raise them if he found the "security" wage of about $50 a month was threatening the private industry scale.

President Going Ahead.

President Roosevelt went ahead, meanwhile, on the apparent assumption that the bill would be passed substantially as written. He named Robert E. Wood, president of Sears, Roebuck & Co., to head a committee of business men to advise him in spending the works fund.
Wood visited the White House yesterday, accompanied by Secretary of Commerce Roper and H. P. Kendall, chairman of the Commerce Department's business advisory and planning council. Roper said the Wood committee would act only in an "advisory capacity to the President's board, or whatever instrumentality is agreed upon to handle the allocation of the proposed $4,000,000,000 work relief program."

ST. LOUIS POST-DISPATCH
Founded by JOSEPH PULITZER Dec. 12, 1878.
TELEPHONE: MAIN 1111
Published Daily by the Pulitzer Publishing Co. Twelfth Boulevard and Olive Street.
Entered as second-class matter July 17, 1879 at the postoffice at St. Louis, Mo., under the act of March 3, 1879.
MEMBER OF THE ASSOCIATED PRESS and AUDIT BUREAU OF CIRCULATIONS
The Associated Press is exclusively entitled to the use for republication of all news dispatches credited to it or not otherwise credited in this newspaper, and also the local news published herein. All rights of republication of special dispatches herein are also reserved.
Subscription Rates by Mail in Advance (Applicable only where local dealer service is not available.)
Daily and Sunday, one year.....$10.00
Daily, without Sunday, one year.....8.00
Sunday only, one year.....5.00
Remit either by postal order, express money order or St. Louis exchange.

FINAL ★★★ CLEARANCE LADIES' SHOES
$1 PAIR
ALL TAKEN FROM REGULAR STOCK
$4 and $5 QUALITY
LOTS OF SMALL SIZES 4 AND 4½
FELTMAN & CURME
422 No. 6th St.

CAMPBELL WILL SUIT 'CONSPIRACY,' LAWYER CHARGES

Trustees' Attorney Asserts Action Is in Interest of Relatives Unqualified to File Contest.

MOTION TO DISMISS PROCEEDING ARGUED

Contention That Wealthy Invalid's Guardian Was Coerced to Attack Bequest to Yale.

The attempt to set aside the will of Hugh Campbell, leaving his $1,250,000 estate in lifetime trust for his invalid brother, Hazlett Campbell, and after the brother's death, leaving most of the estate to Yale University, was discussed in argument, before Circuit Judge Ryan today by lawyers in the case.
Daniel N. Kirby, representing the trustees for Hazlett Campbell, called the will contest suit a conspiracy, and argued that Hazlett Campbell's legal guardian, Anton Schuler, in filing the suit, took an action that could not be of benefit to his ward. He said Schuler was coerced by threats of a suit on his official bond as Public Administrator to enter the "conspiracy." He asked that Judge Ryan dismiss the will contest suit, which he said was in the interest of relatives who, themselves, were not qualified to file a contest, not being heirs.

Already Has $1,750,000.

Kirby said that Hazlett Campbell, who is now 77 years old, helpless and speechless, had an estate of $1,750,000, now held for him by the trustees, Allen C. Orrick and the St. Louis Union Trust Co. If the will of Hugh Campbell should be set aside, Kirby argued, Hugh Campbell's estate would be added to his own present estate, giving him a total of $3,000,000.
The lawyer said that an addition to his estate would be of no value or benefit to Hazlett Campbell, who is now receiving every care and comfort that money can provide. He is in the care of servants in the old Campbell home, 1508 Locust street, the house being a relic of the days when that neighborhood was fashionable Lucas Place. The present care, which follows the provisions of Hugh Campbell's will, is "100 per cent perfect," Kirby said.
Kirby spoke of another pending suit, to set aside the trust conveyance by which Robert Campbell, father of Hugh and Hazlett Campbell, covered his property in his lifetime. This suit, he said, had the same purpose as the will contest suit, namely, to place all the Campbell property in Hazlett's possession, with relatives waiting to claim it after Hazlett's death.

Counsel for University.

Jacob M. Lashly appeared as counsel for Yale University, ultimate heir to most of the Hugh Campbell estate under the will. He said the interest of Yale, being a property interest, was secondary to the human and personal interest, the welfare of an invalid, as argued by Kirby. He supplemented Kirby's argument in support of the will, and for dismissal of the will contest.
Lashly reviewed testimony adduced in the will contest suit, intended to show that Hugh Campbell was eccentric, therefore presumably of unsound mind. "They may regard it as eccentricity," he said, "that a man would renounce social life to care for a helpless brother. If so, they are looking at the matter from the viewpoint of property only."

In Support of Suit.

The argument against dismissal was made by W. W. Henderson, who declared the guardianship was perfectly proper in order to place Hazlett Campbell's interests under care of the court, where they were placed by law.
Stating that Orrick had opposed appointment of Fred L. English as guardian on the ground the appointment was sought to enable a will contest, Henderson asked if Orrick had not been fearful of a contest because he realized there was basis for one. The request for appointment of English came from Otey McClellan, New York attorney and relative of the Campbells.
There was nothing unusual in McClellan's desire for a guardian for Hazlett Campbell to protect the property for benefit of the ward's relatives, Henderson argued, declaring the desire was simply in accordance with human nature and pointing out the relatives could assert no claim until after Hazlett Campbell's death.
Judge Ryan remarked that "the attribute was quite human."
Before the contest was filed, Henderson continued, Schuler and his former attorney obtained authority from Probate Court to institute the suit if justified.
Answering Lashly's argument about Hugh Campbell's 'alleged eccentricities, Henderson said the evidence showed a full investigation of the supposed eccentricities had been made before the contest was filed.
Time for filing briefs was allowed both sides. Harry Troll was associated with Henderson in representing Schuler.

$199,000 SUIT AGAINST SURETY FOR BOND FOR BANK

S. W. Souers Says Attorney Advised Him He Had Been Released From Liability.

Sidney W. Souers, a vice-president of the General American Life Insurance Co., was sued for $199,103 by the Government yesterday, as one of three sureties on a nine-year old bond guaranteeing payment of additional income taxes assessed against a New Orleans bank of which he was vice-president.
He said the deficiency was assessed for the year 1920 against two banks later merged into the Canal Bank & Trust Co., of which he became vice-president in 1925. On the bank's appeal in 1926, he said, he signed as surety with two other officers, both wealthy. Soon afterward one of the other officers died, he said, and after the bank was closed in the 1933 banking holiday it was released from liability as principal.
This release, he said his attorney had advised him, released his liability as surety. The Government's petition, filed in Federal Court here, asserted that on the bank's appeal the United States Board of Tax Appeals fixed the tax deficiency of the predecessor banks at a total of $390,140. Souers came here four years ago.

RECOUNT SHOWS 1018 VOTES TOO MANY FOR CANDIDATE

East St. Louis Primary Canvassing Board Reduces Nick J. Colgan's Total to 5432.

Tabulation of the East St. Louis primary vote by the canvassing board yesterday showed an error of 1018 votes too many in the count for Nick J. Colgan, candidate for Police Magistrate. The unofficial count gave Colgan 6450 votes, the recount, 5432. The other nominee for Police Magistrate, Dan Foley, received 6431 votes, a gain of five by the recount.
The tabulation showed small variations in returns for other candidates, not affecting the order in which they finished.
The official count was: For Mayor, Mayor James T. Crow, 14,267; John T. English, 9511.
For City Commissioner: Herman E. Zierrath, 9937; Albert P. Lauman, 9659; John T. Conpors, 8536; Leo J. Dougherty, 6363; Joseph W. Ganschinietz, 6223; Martin T. Flynn, 5766; Thomas J. Corrigan, 5624, and Dr. Stanley A. Wynn, 4930.

Stops Sneezing After Five Weeks.

By the Associated Press.

BALTIMORE, Feb. 15.—An attack of sneezing which gripped Mrs. Edgar Harmon of Orrtanna, Pa., for more than five weeks, interfered with her sleep and caused her to lose 20 pounds, was said by her physicians here today to have been broken. Mrs. Harmon, said to have been sneezing almost continuously since Jan. 5, came to the Johns Hopkins Hospital for treatment. The sneezing stopped almost as suddenly as it began. Corrective treatment is being continued at the hospital.

EX-MAYOR SELLING NEWSPAPERS HELD IN $400,000 THEFT

John S. Schnepp, 68, Wanted at Springfield, Ill., Since 1932, Identified, Arrested in West.

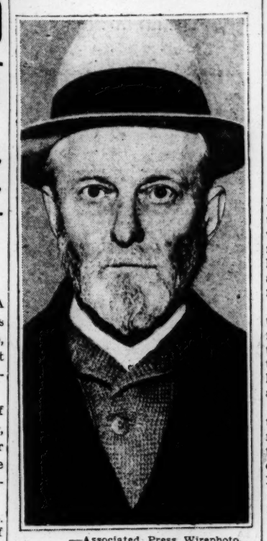
By the Associated Press.

LOS ANGELES, Cal., Feb. 15.—A news vender under arrest here has been identified as John S. Schnepp, 68 years old, who is wanted at Springfield, Ill., on a charge of embezzling $400,000.
Schnepp, a former Mayor of Springfield and a real estate dealer, disappeared in January, 1932, after shortages had been found in three estates for which he was conservator.
He was known here as John L. Mason but four former residents of Springfield said he was Schnepp. He was arrested at a downtown intersection while he was selling newspapers.
"I may find out who I really am when I get back there," he told police, declaring he could remember nothing of his past except that two years ago he found himself in a Houston (Tex.) hospital. He has wandered over the country since then, he said, trying to identify himself. He signed a waiver of extradition.
In his room, police found manuscripts of two novels, "A Madman's Romance" and "She Coveted Him." Two powers of attorney authorizing Clyde Schnepp of Springfield to handle publication of the novels also were found.
Dated Feb. 9, a letter addressed to "Clyde," also was found. It read:
"Dear boy: I have been told by a couple of men that you are my son, that I formerly was Mayor of Springfield and that I have embezzled $400,000. I have never knowingly harmed anyone. My mental equilibrium has been shocked seriously recent. I would gladly return to Springfield and determine whether I am Schnepp, although I know myself as Mason."
No explanation was made of how he had been shocked.

Claims of $700,000 Filed in Bankruptcy Proceedings.

SPRINGFIELD, Ill., Feb. 15.—State's Attorney A. H. Greening said yesterday that John S. Schnepp, under arrest in Los Angeles, had never been indicted but that he was wanted here on embezzlement and forgery charges.
The Illinois State Register quoted several former Springfield residents now in Los Angeles as identifying Schnepp.
Schnepp was a bankrupt when he left Springfield in 1932, and the Probate Court had ordered him to produce money which he had admitted appropriating to his own use. Claims of about $700,000, most of them unsecured, were filed during the bankruptcy proceedings.
Schnepp's brothers, acting as bondsmen, paid $42,050 to cover the deficits in three estates for which he was conservator.
Schnepp served three terms as Mayor here.

ALLEGED EMBEZZLER



—Associated Press Wirephoto.
JOHN S. SCHNEPP, WHO is under arrest at Los Angeles, Cal. He will be returned to Springfield, Ill.

J. I. CASE CO. EX-CASHIER CONFESSES EMBEZZLEMENT

Russell T. Peterson Returned From Racine, Wis., to Face St. Louis Charges.

Returned to St. Louis today from Racine, Wis., Russell T. Peterson, former cashier and bookkeeper for the local branch of the J. I. Case Co., dealers in farm implements, 4260 Forest Park avenue, admitted to Chief of Detectives Carroll that he had embezzled company funds, as was charged in a warrant issued Wednesday.
The warrant charged misapplication of $941, but W. H. Sheffer, branch manager, reported to Assistant Circuit Attorney Murphy that the shortage would approximate $5000. Peterson declined to fix the figure in conversation with Chief Carroll, but admitted he spent the money. His salary, he said was $152 a month.

TEACHER IS KILLED IN FALL AT HOSPITAL

Miss Bertha Doellner Was Under Treatment for Nervous Disorder at Glendale.

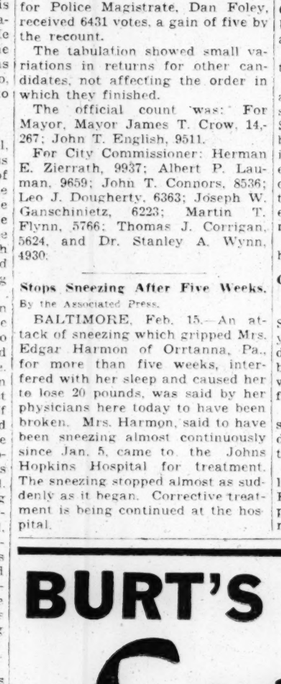
Miss Bertha E. Doellner, a teacher in St. Louis public schools since 1900, died last midnight of a fractured skull suffered 12 hours before when she jumped or fell from the roof of a one-story building at Oakland Park Hospital, Glendale, where she was under treatment for a nervous breakdown.
Apparently she had climbed from the window of a second-floor bathroom and walked across the roof of the one-story addition. Hospital attendants heard the fall and found her unconscious. She also suffered a broken right leg.
A teacher in elementary grades at the Fanning School, 3417 Grace avenue, since 1907, Miss Doellner entered the hospital recently after obtaining a leave of absence Nov. 13. She was 57 years old and resided at 4004 Cleveland avenue. Before going to the Fanning School she taught at the Monroe School.
Surviving are two sisters, Miss Adele and Miss Emma H. Doellner, with whom she resided, and two brothers, Henry J. and Tuisco M. Doellner. Funeral services will be held at 2:30 o'clock tomorrow afternoon at the Robert Funeral Home, 1905 South Grand boulevard. Burial will be in Valhalla Cemetery.

HENRY J. PAIN, FAMOUS FOR FIREWORKS SHOW, DIES

Began Displays in This Country With "The Last Days of Pompeii."

By the Associated Press.

NEW YORK, Feb. 15.—Henry J. Pain, noted as a manufacturer of elaborate fireworks, died yesterday in London, friends in New York were informed. He was 80 years old.
Mr. Pain, a young chemist, came to this country in the seventies with his father, the late James Pain, whose fireworks firm has been known in England for more than 100 years. In 1878, the Pains put on a pyrotechnic display at Manhattan Beach. Their first show was "The Last Days of Pompeii."
The elder Pain returned to England in a few years and Henry J. Pain conducted the American business, for 27 years setting off displays at celebrations around the country.
Some of his favorite spectacles, many of which utilized hundreds of actors, included "The Battle of Gettysburg" and "Battle of the Clouds."

BURT'S BIG Scoop!
GENUINE JAVA LIZARD SHOES
At Only $2.65

All One Price!
Sizes 3 to 10, AAA to C
Yes ma'am! Genuine Java Lizard Pumps, Straps and Oxfords with high or low heels! Perfectly matched skins! Only $2.65 a pair!
They'll be walking out fast. We advise you to get yours now!
Add 15¢ on Mail Orders
BURT'S
708 WASHINGTON

here today!* gone tomorrow!
our entire stock of superbly furred misses' and women's
TOWNLEY COATS
has been further reduced for final absolute clearance in 3 groups!
★
all coats regularly $119.50 to $149.75
$60
with luxurious SILVER FOX ● EASTERN MINK AMOR KOLINSKY ● PERSIAN ● MINK
$24 • $36
Formerly $49.75 and $59.75 — Formerly $69.75 to $99.75
*These incomparable coat buys are here today . . . but we're positive they won't survive the day, especially since quantities are limited. This is your last chance. ACT NOW!
Third Floor.
Boyd's
BOYD-RICHARDSON ↘ OLIVE AT SIXTH

30-HOUR WEEK DEMANDED IN ONE AUTO BODY PLANT

Union Submits Contract to Fisher Corporation in Cleveland, Opening Fight for Policy in Industry.

CLEVELAND, O., Feb. 15.—A provision for a 30-hour week was included in a contract submitted to the Fisher Body Corporation yesterday by the United Automobile Workers' Federal Union.

Labor leaders regarded the contract as the initial step toward a "showdown" on their demand for a 30-hour week in the automobile industry with Cleveland as the proving ground. They said the contract probably would be used as a pattern by other union groups in the industry.

Fisher executives made no comment on the contract other than to acknowledge its receipt. The union asked that an answer be made within 10 days.

In addition to asking for a 30-hour week of five six-hour days, the contract was designed to solve problems of labor obsolescence, wages and other working conditions.

One clause provides that when new jobs "are created or occur in the respective departments, the oldest employe laid off shall be the first to be re-employed." This is supplemented by a clause providing that employes who have given long and faithful service and who have become unable to handle heavy work "will be given preference to such light work in their line as they may be able to do."

The contract asks for an annual minimum wage of $1560 for unskilled workers and $1820 for skilled workers. It calls also for arbitration of all difficulties which cannot be settled by mutual agreement between the company and the union, and reinstatement, with full pay for time lost, of any employe found unjustly discharged.

The contract, which does not call for a closed shop, provides for promotion on the basis of "ability, fitness, and seniority," a provision which appears to be akin to the much debated "merit clause" in the auto code, which labor in the past has opposed.

CHILD'S DEATH LAID TO SERUM

Poisoning Indicated in Case of San Francisco Diphtheria Patient.

SAN FRANCISCO, Feb. 15.—Dr. J. C. Geiger, city health officer, today investigated the death of 4-year-old Natalie Rojnavsky, after an administration of diphtheria serum.

Four other children who became more seriously ill after treatment in Children's Hospital were under observation, but Dr. Geiger thought they would recover. Twenty children were given the antitoxin a week ago. It was not until the autopsy that the cause of the Rojnavsky child's death was determined. Dr. Sherman Leland, autopsy surgeon, said she died of poisoning. In the absence of other infection he considered the serum was the cause.

Woman Dies From Effects of Fall.

Mrs. Kate Murphy, 65 years old, died today at City Hospital of complications resulting from a fracture of the hip, suffered last Dec. 27, when she fell in her home, 2315 Cherokee street.

Universal Co., 1014-16 Olive

$55 WORLD-WIDE CONSOLE $29

Long & Short Wave 6 Tubes, Nationally Known. NEW SUPERHET-RHODYNE. MARVELOUS TONE. COMPLETE

● Paris ● Madrid ● Rome

Samples & Repossessed RADIOS $5.95 TO $16.95

Philco, Crosley, Majestic, RCA & many others formerly $50 to $75.

$59 UNIVERSAL ELEC. WASHER AGITATOR $36

Balloon rolls; porcelain tub; oversize Westinghouse motor.

$2 SANDWICH TOASTER Large Double Electric 69c

$2.00 Electric Clock . . 69c

$1.25 Alarm Clock . . . 59c

$1.50 Roller SKATES, Ball Bearing, Guaran'd 79c

Sale Radio Tubes R. C. A. LICENSED 35c Ea. 3 for $1

Type UX226 Type UX201A Type UX280 Type 227 Type UX245 Type UX171A

$2 SHORT WAVE POLICE ADAPTER 59c

OPEN EVENINGS TILL 9

UNIVERSAL CO 1014 OLIVE

"Let Our Furriers Make a Stunning Spring FUR CAPE From Your Old Fur

SONNENFELD'S

610-618 WASHINGTON AVENUE

Separate Jackets in Solids or Smart Checks . . $5.98
Ensemble Skirts . . . $2.98



NECKWEAR That Will Revive Your Plainest Frock Into a Spring Beauty! $1 to $3.98

Above:
Starched Lace $1
"Margaret Sullivan" Georgette Set . . . $2.98
Embroidered Batiste . . $1
Tiered Net $1.98
(First Floor)

Dorothy Gray Facial Package $1

Includes Cleansing Cream, Special Mixture and Skin Lotion. *(First Floor)*



Certified SUPERSEALS

Skins Imported and Made Up Exclusively for Sonnenfeld's

$79

Choice Northern Seal* pelts . . . with that exclusive feature called "SHOULDER EASE" which distributes weight of coat evenly across shoulders. Five other points of superiority . . . all combine to make this the outstanding Fur Coat for Quality.

(Sizes 12 to 46—Third Floor)

SPECIAL! FURS Made to Sell to $129

- American BROADTAIL**
- CARACULS
- MUSKRATS
- NORTHERN SEAL* With Kolinsky, Ermine, Fitch, Self
- LEOPARD CAT and BABY PANTHER.
- Hand-Blocked LAPINS*

$59

Other Special Values:

1 HUDSON SEAL† . . . . . $195 Val.. $ 98
18 AMERICAN BROADTAILS** With Platinum or Beige Fox . . . . . $149 Vals.. $ 98
2 BLACK CARACULS With Silver Fox, $198 Vals.. $ 98
3 JAPANESE WEASELS, Beige Shade, $298 Vals.. $198
2 BLACK AMERICAN BROADTAILS** With Silver Fox . . . . . $395 Vals.. $198
2 RUSSIAN CARACULS, With Silver Fox . . . . . $398 Vals.. $198
1 BLACK RUSSIAN CARACUL Swagger . . . . . $249 Val.. $148

DEPOSIT Holds Your Coat. Convenient Payments May Be Arranged

(Fur Salon—Third Floor)

* Dyed Coney. ** Processed Lamb. † Dyed Muskrat.



One of a wide collection of Bonnets, Brims, Sailors

$5

A Hat to make you wide-eyed and lovely! It's stitched Taffeta in Black, Brown, Navy, with ribbon bows of self color or luscious pastels.

($5 Hat Shop—Second Floor)

One of those hats of perfect proportions . . . exclusively at Sonnenfeld's.

$2

Here's the Hat that will go out on the smartest heads. Stitched Felt with glove stitched edge . . . you can roll its brim as you like. Navy, Brown, Black, Pastels.

(Hat Box Shop—First Floor)

NEW SPRING FABRIC GLOVES $1

Of Fauntex, Sansheen and Sued-Like Fabrics. *(First Floor)*



We're Backing the Fashion Success of Our SPRING SUITS

Suit Headquarters Have All the WINNERS . . . at

$19.95

Tailleurs . . . with lots of back interest Finger-Tip Jackets . . . Fitted or Boxy Swaggers . . . and Fitted Coat Suits!

FOR MISSES, 12 to 20 . . Third Floor
FOR JUNIORS, 11 to 17 . . Second Fl.

Peggy Lee Brings You Spring SHOE News

$3.95

Broad straps, perforations, cut-outs, stripping, gay colors are taking center stage for Spring and PEGGY LEE has them.





Fabrics Kidskin In Ties, Bow-Pumps and Straps. *(First Floor)*



BLOUSES From Tailored Shirtwaists to Soft Dressmaker Blouses . . . In Perfect Accord With Suit Fashions.

$2.98

(First Floor)

$22.75 to $29.75 Formal Gowns

$10

Special purchase of White Crepe Beaded Gowns. Few Black included.

(French Room—Fourth Floor)

Sonnenfeld's Dress Shops Are Filled With Spring Fashion News!



$12.95 Juniors! Join Up NAVY Is Spring's Own Color! This trick affair has a detachable cape and a pleated White Pique bosom! 11 to 17. *(Jr. Deb Shop—Second Floor.)*

$5.98 JACKET FROCKS For Juniors And plenty of gay new Prints! This Sheer Jacket Frock has an entire top of Striped Taffeta. Others at $7.98 just as grand! 11 to 17. *(Jr. Deb Shop—Second Floor.)*

$12.95 FROCKS With Their Own JACKETS You'll find scores of them featured now in the Fourth Floor Dress Shop. Navy Crepes, Prints, Black and Pastels. 12 to 44. *(Fourth Floor.)*

$6.60 These FROCKS Are Great Value TREATS You'll find it easy to select several. Crepes, Prints, Jacket Frocks. Navy, Black, Pastels, Prints. 12 to 20. Half sizes 18½ to 24½. *(Fourth Floor.)*

$7.98 Sports Shop DeLustre BOUCLES Are Something to Rave About at This Price! They're soft and lacy and come in gorgeous pastels. 12 to 20. *(Sports Shop—Fourth Floor.)*

Jackets in Solids
Checks . . $5.98
Skirts . . . $2.98



OUSES
m Tailored
twaists to Soft
essmaker
ouses . . . In
fect Accord
ith Suit
chions.
$2.98
(First Floor)
2.75 to $29.75
ormal Gowns
$10
cial purchase of
ite Crepe Beaded
ns. Few Black in-
ed.
(Fourth Room—Fourth Floor)
7.98
orts Shop
eLustre
DUCLES
Something
ave About
This Price!
re soft and lacy
ome in gorgeous
s. 12 to 20.
(Sports Shop—
Fourth Floor.)

TURN TO SECTION 3
For Our 7 Pages of
ACTION SALE BARGAINS

NRA CODE

STIX, BAER & FULLER
GRAND-LEADER

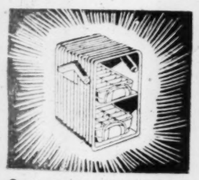
Beginning the 4th Million

15c a Day



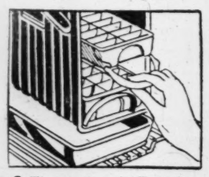
IS ALL IT TAKES TO BUY
THIS MODEL D3-35 GENUINE
FRIGIDAIRE
ON OUR METER ICE-PLAN

Genuine Frigidaires Are Sold on the Meter Ice-Plan Exclusively Here in Downtown St. Louis



The new 1935 models have all the well-known, tried and proven Frigidaire features, and even the smallest model is equipped with the super freezer . . . the important new feature that makes possible a complete refrigeration service, providing the right kind of cold for every purpose.

● The Super Freezer provides greater cold-producing ability, greater ice capacity, faster freezing.



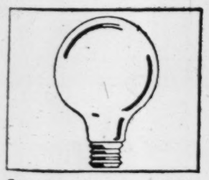
● The Automatic Tray Release gives you ice trays that come sliding out at the touch of a finger.



● Automatic Reset Defrosting turns itself on automatically when defrosting is completed.



● Frozen storage provides a convenient place that is absolutely safe for storing meats and ice cream.



● This Model D3-35 Frigidaire actually uses less electric current than an ordinary light bulb.

Model D3-35 (Illustrated) is the 3.1 Cu. Ft. Model With Lifetime Porcelain Interior and Sparkling Dulux Exterior and Super Freezer! Priced at only $99.50 Installed on your outlet



THIS HANDY LITTLE DEVICE

. . . makes it possible to own a brand-new 1935 model D3-35 Frigidaire, at the rate of 15c a day. It's so easy and simple you'll never miss the money.

On the Meter-Ice Plan There Is a Collection and Carrying Charge

HERE'S THE PLAN:

1. Come in and say, "I want a Frigidaire on your Meter-Ice Plan."
2. We will deliver and install one without a down payment.
3. You deposit at the rate of 15c a day into the meter.
4. We will call once a month and collect the money and credit your account.
5. When payments are completed we remove the meter—and give you a certificate of ownership.

Frigidaire Standard Models 434 and 435 May Also Be Purchased on the Meter Ice Plan at the Rate of 15c a Day

NO DOWN PAYMENT!

Plus Carrying and Collection Charges
(Fifth Floor.)

It's Economical to Use Electrical Appliances in St. Louis Because Household Electric Rates Are Lowest in the Country

NEW INSURANCE CODE OPPOSED BY FRATERNAL BODIES

Chief Objection Is That It Would Put Them Under Law Taxing All Premiums 2 Pct.

700,000 MEMBERS WOULD BE AFFECTED

Spokesman Declares That the Various Societies 'Have Cleaned House' and Are on Sound Basis.

By CURTIS A. BETTS,
A Staff Correspondent of the Post-Dispatch.

JEFFERSON CITY, Feb. 15. — Objections were made yesterday by fraternal insurance societies to provisions of the State Insurance Department's proposed insurance code placing the fraternal groups under the supervision of the State Insurance Superintendent, at a hearing before the Senate Committee on Insurance. The societies were stated to have 700,000 members in Missouri.

Though several points were raised in opposing the code, the chief was that it would bring the fraternal insurance premiums under the law taxing all premiums 2 per cent. Officials of the department estimated that fraternal premiums amounted to $5,000,000 a year in Missouri, and that the total tax on them would be about $100,000.

Under the present law all fraternal insurance is free from State supervision. The societies are managed by boards selected by the members, and the only regulations are in the by-laws of the organizations.

"We Have Cleaned House."

It was brought out through questions asked by Senator Clark of Richmond, who interrogated former Senator F. M. McDavid of Springfield, representing particularly the Modern Woodmen of America, and generally speaking for all fraternal groups, that in early days rates had been fixed at such a low figure that many of the organizations encountered financial difficulties as their members grew older and death claims increased.

To meet the situation it became necessary to increase rates and build up reserves. "We have cleaned house, so to speak," McDavid said, "and fraternal insurance is on a sound basis. It has gone through these depression years without difficulty."

The proposed code would place all fraternal insurance on exactly the same plane as old line stock company life insurance. If the code should be adopted by the Legislature the fraternals would be required to meet the same requirements as to investment of their funds, deposit of securities with the State Department, and would be regulated as are the old line companies.

$3 Fee for Solicitors.

Whereas they now pay no fees for their members or employes who solicit insurance, they would be required to obtain a license for each solicitor and pay a $3 fee.

Though there were several representatives of fraternal organizations before the committee with arguments against the provisions of the bill affecting them, the principal presentation was by McDavid.

He brought out that this is the first attempt in any state to place fraternals under the same regulations as old line companies, and said that it would "crucify the societies," and that under the code they would be unable to hold their members.

He stressed the fraternal features, the lodges, the orphans' homes, hospitals and schools maintained by various fraternal societies, saying that under the code they would not be permitted to use funds for such purposes.

Exempt From Taxation.

"For 40 years," he said, "the laws of Missouri have classed them as charitable and benevolent organizations, and because they were that, the law exempted them from taxation. They have built up their entire structures relying upon that declaration in the statutes.

"Their members are now carrying as heavy a load as they can carry. If the societies should be compelled to pay this tax they would have to assess their members to pay it and they cannot stand it."

Adoption of the code in Missouri, he said, would be but the start, and other states would quickly follow.

Senator Clark, who said he was a policyholder in a fraternal insurance company, asked McDavid whether the societies would be willing to come under State regulation if the premium tax should not be assessed against them, but McDavid said he was not authorized to answer the question.

"We have now established rates which will guarantee there will never be any empty treasury," McDavid said. "We have rectified the mistakes of earlier years and just when we have our house in order, it is proposed to fine us by this premium tax."

Other Protests Heard.

Representatives of farm mutual fire companies, assessment life companies and burial associations appeared to protest against being included in the code. All said it would eliminate them from the insurance field.

John Stapel of Columbia, representing farm mutual fire companies, said there was $500,000,000 of farm property in Missouri insured in mutuals on the assessment plan, and that these companies could not operate under the code. He said that there had been no failures in that class of companies, which insures property at very low rates, and that the service they give was satisfactory to 250,000 persons whose property was insured by them.

The proposed code provides that every farm mutual policy must contain on its face a statement that the company is not under the supervision of the insurance department. Strong objection was raised to this on the ground that it would carry the inference that the insurance was of doubtful value.

The committee will have another hearing next Thursday, when fire insurance interests will ask for several amendments to the code.

PLUMBING CODE CANCELATION

By the Associated Press.

PITTSBURGH, Feb. 15.—The plumbing industry is canceling the marketing rules and fair trade practices of its codes immediately, R. Kennedy Hansen, secretary of the national code authority announced yesterday.

"Price chiseling has become unbearable," he said, "and the Government has failed to carry out prosecutions during the seven months of our code. Consequently the little manufacturers and honest concerns have suffered." Wages and hour provisions of the code are being kept intact, Hansen said.

COAT HEADQUARTERS

Stewarts

Washington Avenue and Broadway

1500 DRESSES Street—Sports—Formals—

ALL-WINTER COATS 1/2 Prices



$15 Coats $6.99
$20 Coats $8.99
$25 Coats . . . $11.99
$35 Coats . . . $16.99
$39 Coats . . . $20.00

NEW SUITS
All Sizes 12 to 46
New Pinch Backs and Bi-Swings
New Three-Quarter & Full Lengths
New Short and Finger Tip Lengths
New Fur Edged & Fur Cuffs
$4.99 to $9.99

SPRING SPORT COATS.....$6.99
SPRING POLO COATS.....$7.99
SPRING DRESSY COATS.....$9.99

FUR COATS
Sizes 14 to 50.
NEW PURCHASE
VALUES UP TO $69
TOMORROW ONLY
$20 & $25
Fur Jackets, $8.99 Up



Buy Early, Fellows—while selection is complete!

JUST UNPACKED
not only 1—but 2 new shipments of Youth's
SPRING SUITS
for Saturday selling and priced right at
$19.50

We can't keep enough of these kind of suits for high school fellows in stock! They literally walk out as fast as they come in! But today we marked and put in stock two brand-new shipments! They're the new advanced models for spring, 1935—the new patterns—the new yoke backs—the new single and double breasteds—and every suit has a pair of slacks and a pair of regular trousers. Sizes 15 to 22.

The New Varsity Town Topcoats for Spring Are Here, $25

NRA Boyd's

University Shop —Mezzanine Floor—

BOYD-RICHARDSON ↖ OLIVE AT SIXTH

When you decide to move, let the Post-Dispatch rental advertisements tell you where to find a new home exactly suited to your needs.

BOYD'S SUBWAY STORE---DOWNSTAIRS

Men! Don't Miss This Subway Scoop!

BRAND-NEW OVERCOATS TOPCOATS AND SUITS

Bought below manufacturer's regular cost and priced below our usual mark-up

$10.88



at $10.88 We're passing our saving on to you. A large selection—Suits are cheviots, cassimeres, tweeds, worsteds — in browns, blues, oxford gray—plain weaves, herringbones, mixtures, stripes—Sport backs or single and double breasteds. The Topcoats are camel-like fabrics, tweeds, neat patterns, mixtures and plain weaves—all styles. The Overcoats are Meltons and Fleeces—Raglans and belted backs—plain weaves, indistinct patterns and mixtures.

Slight Charge for Alterations

Finer Clothing in Smart Spring Shades

$15.88

at $15.88 Another special purchase! Better quality clothing—actually $23.50 values—including fine worsted suits in spring shades, plain and new weaves—also a large selection of new sport models with yoke backs. Extra trousers, $3.95. The Topcoats are single and double breasted and polo models, year 'round and light weight—all-wool fabrics in spring shades.

Today and Saturday

DOLLAR DAY

$1.65, $1.95, $2.50 Shirts.... $1
Samples, seconds and special lots. Whites, plain colors and choice patterns.

50c, 65c, $1, $1.50 Neckwear. 4 for $1
Silks, rayons and mixtures. Many are hand made. Some are seconds.

$1.65, $1.95 Pajamas..... $1
New shipment. Samples and seconds from several fine makers.

$1, $1.50 Neckwear . . . 2 for $1
Better quality hand-made neckwear. Large selections.

$1.65, $1.95 Sweaters $1
All wool, sleeveless; new selection.

50c, 75c Hosiery, 4 prs. $1
Better qualities, new patterns; irregulars.

$1.45, $1.65 Gloves $1
Tans, grays and blacks. Some are lined.

Men's $1 Hosiery, 3 prs. $1
Fine qualities; irregulars.

25c, 35c Hose, 3 prs. 50c
Blacks and neat patterns; irregulars.

35c, 65c Ties, 3 for.. 50c
Mogadores, rayons and knits. Some are seconds.

Special Dollar Day Reductions!

$1.95, $2.50, $3 Shirts..... $1.24
Finer qualities; large selection; some are seconds.

$3.50, $5 Sample Hats..... $2.22
Extra quality felts; Spring colors; limited selection.

50c, 75c Shorts, Shirts, ea. 30c
Broadcloth shorts; knit athletic shirts.

$1.95, $2.50 Pajamas..... $1.24
Better quality samples and seconds.

$1.35, $1.65, $1.95 Shirts.... 79c
Samples, seconds and broken lots.

ODDS and ENDS SALE REDUCTIONS Broken lots, samples and seconds

$2.50 Gloves, $1.55
$2.95 Mufflers $1.44
$6.50 Suede Jckts. $4.55
39c Shorts 23c
$1 Union Suits 59c
$1.50 Union Suits 77c
75c Belts 44c

$1.65 Mufflers, 95c
75c Suspenders 39c
35c Garters . . . 17c
39c Athletic Shirts 23c
$1.50 Caps $1
10c H'dk'fs 5c
15c H'dk'fs 9c

$5 to $7.50 Shoes $3.66
Seconds of a fine make.

$1.65, $1.95 Sweaters . 88c
Wool mixed pullovers.

25c, 35c Hose 15c
Irregulars, good selection.

$2.50, $3 Sweaters $1.69
All wool, large selection.

NRA Boyd's

BOYD-RICHARDSON — OLIVE AT SIXTH ST.

Forced Landing of Airplane.

Mr. and Mrs. F. K. Brunton of Ann Arbor, Mich., escaped injury when their airplane nosed over in a forced landing in a field six miles west of St. Charles yesterday. Brunton, flying from Columbia, Mo., to Lambert-St. Louis Field, brought the ship down because of lack of fuel. One wing was slightly damaged.

C. E. Williams

We Give EAGLE STAMPS

SIXTH and FRANKLIN

Men's Extra Specials!

QUALITY CALF! KID! $3.50



Black Calf Police or Work Shoes

Reinforced Arch. Wearproof Lining. Genuine Goodyear Welt, Double Oak Leather Soles and Stormproof - Welt

Sizes 6 to 13.

Black Kid Dress High Shoes or Oxfords

Genuine Goodyear Welt Leather Soles.

Sizes 5½ to 12 Widths C and E

Combination Lasts

Young Men's Specials at $3.00



Smart Styles of Genuine CALFSKIN.

Genuine Goodyear Welt Leather Soles. Rubber or Leather Heels. Combination Lasts. Sizes 6 to 11.

Quality Shoes for all the Family

C.E.Williams Says: YOUR OPPORTUNITY for real SAVINGS on Known Quality Shoes. See these Extra Special Values SATURDAY.

For RESULTS

in calling help, renting, selling or in recovering lost articles—

Use Post-Dispatch "Wants"

USE YOUR CREDIT



Modern, rimless mountings with rocking Pearl nose pads. A shape for every face.



CREDIT TERMS 50c A WEEK



Ask our Registered Optometrist Dr. J. E. Proost, to examine your eyes. You may require adjustment or different lenses.



GRADWOHL JEWELRY CO.

621-23 Locust

Here's a break -fellows!



We're forced to put 500 brand new SPRING SUITS into our SALE at

$22.85

including 2 trousers

Forced is the word! Selections are shot to pieces—and our Half-Yearly Sale still has two weeks to go. In a spot like this, what would you do? We certainly cannot chase away customers. We must keep busy. There is only one solution—take brand new suits and cut their prices! *Starting today, we are doing it for two weeks—that's all!* But in that time, 500 wise men will save real money on their Spring outfits. Be one of them!

350 Spring topnotchers go at $27.85, with 2 trousers

"Charge it" with our popular Ten Payment Plan

There's no extra charge for this service. Simply pay $5 at purchase, split the rest over ten weeks—and that's all! It's a mighty convenient way to buy your Spring clothes. Use it!

BOND CLOTHES

8TH AND WASHINGTON

Open Saturday and Wednesday Evenings

DR. MICHAEL ROKOSZ DIES, ON STAFF AT CITY HOSPITAL

Two Brothers, Priests, of Pittsburgh, Pa., to Conduct Funeral Services Monday.

Dr. Michael Rokosz, 3623 Laclede avenue, a physician, died today of pneumonia at City Hospital, where he was a member of the clinical staff. He had been ill a week and was 43 years old.

Born in Poland, Dr. Rokosz was educated at St. Louis University and St. Louis College of Physicians and Surgeons. He served 18 months overseas in the Medical Corps during the World War.

Funeral services will be held Monday at 9 a. m. from St. Adalbert's Church, with burial in Valhalla Cemetery. Two brothers of Pittsburgh, Pa., who are priests, will conduct the services. Dr. Rokosz's wife, two other brothers and two sisters survive him.

TEN CANDIDATES SEEKING PLACES ON SCHOOL BOARD

Nine Other Persons Are Considering Whether to Make Race in Remaining 31 Days.

FOUR MEMBERS' TERMS EXPIRING

Ben Weidle and A. A. Blumeyer to Run Again—Mrs. E. R. Kroeger and H. G. Cook to Retire.

With 31 days remaining for the completion of petitions of candidacy for the Board of Education, only 10 candidates are circulating petitions, while at least nine other persons have been considering whether they would run.

The last day for filing the nominating petitions will be March 18. A minimum of 5484 signatures of voters must be obtained in order for a candidate to get on the ballot.

For the first time, a law enacted by the 1933 Legislature for a bipartisan Board of Education will be operative in this election, which will be held at the time of the aldermanic election April 2. Under the law, two Democrats and two Republicans will be elected to the board. The candidates will be listed under the two parties and a voter will vote for two board members from each party. The two candidates of each party receiving the highest votes will be elected. The board, which now consists of nine Republicans and three Democrats, will have seven Republicans and five Democrats after the April election and, after the 1937 election, will be equally divided between the parties.

Four Terms to Expire.

Members whose terms are expiring are Mrs. E. R. Kroeger, director of the Kroeger School of Music; Howard G. Cook, patent lawyer; Ben Weidle, grand secretary of the Odd Fellows' grand lodge of Missouri, and Arthur A. Blumeyer, president of the Industrial Bank & Trust Co. Cook and Mrs. Kroeger, members since 1929, will not seek re-election. Blumeyer and Weidle, members since 1923, have announced their candidacies for third terms. All four are Republicans.

Cook, in announcing he would not run, said he feared the board was being used for political advantage, but added that he had no tangible information on the subject.

Candidates.

Candidates for whom petitions have been circulated are:

Blumeyer, 41 Washington terrace.

Edward A. Ferrenbach, lawyer, 5441 Bartmer avenue, Republican. He represented the Franklin District Neighborhood Association before the board last year in opposing the conversion of Franklin School, 814 North Nineteenth street, into a Negro vocational school.

Russell (Bud) Greer, jeweler, 5330 Pershing avenue, Republican. He announced his candidacy in the belief the election would be nonpartisan, but said today he would file under the party label.

George F. Koop, president-treasurer of H. D. Koop Hardware Co., 2022 Russell boulevard, Republican. He was defeated for the board in 1933.

Gerald B. O'Reilly, lawyer and president of the Humane Society, 5621 Waterman boulevard, Democrat. He said he would not file the petitions unless he received reasonable indications of support.

Thomas F. Quinn, president of the Building Trades Council and secretary-treasurer of the Steam & Gas Fitters' Union, 5206 Thrush avenue, Democrat. He said he had more than 25,000 signatures on his petitions, labor interests being active in his support.

C. George Saenger, bricklaying and general contractor, 3540A Minnesota avenue, Democrat.

Joseph J. Ward, lawyer, 2246 Mullanphy street, Democrat. He said he had more than 10,000 signatures, and expected support of the party organization.

Weidle, 3853 Lindell boulevard.

G. Howard Willett, general insurance broker, 5696 Kingsbury avenue, Democrat.

Prospective Candidates.

Persons who have been considering, with varying degrees of interest, whether they would run for the board, include:

Dr. Paul E. Eckardt, dentist, 2027 South Jefferson (Rep.), who was defeated for the board twice; Stewart D. Flanagan, lawyer, 3833 Bowen street (Rep.); Mrs. Lon O. Hocker, former Republican national committeewoman, wife of a lawyer, 39 Portland place; Dr. Rudolph Hofmeister, physician, 6101 South Grand boulevard (Dem.), who was highest among defeated candidates for the board in 1933; D. Calhoun Jones, lawyer, 4914 Argyle place (Dem.), who also was defeated for the board in 1933; Clarence L. Miller, salesman for the Measuregraph Co., 3440A Delor street, who has not declared his politics; Thomas E. Nester, member of the Republican city and State committees, 1300 Monroe street; William W. Phillips, publisher of fraternal directories and office supply dealer, 4279 Olive street (Rep.); Patrick J. Slattery, real estate dealer, 5107 Wabada avenue (Dem.), who was defeated for the board in 1933.

Some of those considering running pointed out that their decisions would depend on what political support they could obtain. One of them declared: "It's going to be a straight political situation this time. I don't want to be running after the party committee for support; it's up to the committee."

Indorsements by Ward Groups.

Chairman Hannegan of the Democratic City Committee said his group would not act as a body on the election of board members, but would leave indorsements to the individual ward organizations. Chairman Pape of the Republican City Committee did not know what his group would do. Political observers have anticipated that support of the party organizations, possibly with trading between ward leaders of the two parties, might play a strong, if not a ruling, part in the election of the board members.

The Public School Patrons' Alliance has appointed a committee to consider qualifications of candidates for the board. It probably will report March 11. Directors of the League of Women Voters, which in the past has taken an active part in board elections, decided this year not to bring out candidates or vote indorsements.

Citizens' Committee Revived.

The Citizens' School Board Committee, a nonpartisan group, which functioned in the elections of 1925, 1927, 1929 and, to some extent, in 1931, has been revived, with the object of selecting, sponsoring and supporting suitable candidates. It has opened an office at 319 North Tenth street, but organization has not been completed.

Elmer B. Klein, a broker, is president. He is vice-president of the General Council on Civic Needs and the Federation of Improvement Associations. Other officers are: Vice-presidents, W. Scott Hancock, lawyer; Mrs. Arthur J. Krueger, education chairman of the eighth district, Federation of Women's Clubs; Mrs. Julius Kunz, president of the St. Louis Council of Parent-Teachers' Associations; secretary, Mrs. Charles L. Passmore; treasurer, A. O. Wilson, banker; co-chairmen of the Advisory Committee, William Stephan, coal dealer and president of the Downtown Lions' Club and the Gavel Club, and Mrs. Paul Blackwelder.

Terms of Board of Education members are for six years. They are not salaried. For a number of years heretofore the board has been elected on a nonpartisan basis, but previously there was an understanding between the Republican and Democratic committees whereby the board's membership was divided equally.

WORK OF ST. LOUIS ARTISTS TO BE EXHIBITED AT GUILD

Those Living Within 50 Miles of City Eligible; Display to Open March 1.

The twenty-second annual exhibitions of paintings and sculpture under the auspices of the Atists' Guild will open March 1 at the Guild galleries, 812 Union boulevard.

Artists who live within 50 miles of St. Louis may submit pictures or sculpture for the exhibition. Only original work, not previously shown, will be accepted.

Members of the jury of selection for painting are Fred Conway, Martin Kaiser, A. B. M. Corrubia, Helen Beccard, Sheila Burlingame, Gordon Carter and Paula Fenske. For sculpture the jurors are Mrs. Burklingame, Dorothy Jennings and Caroline Risque.

Cunningham's

419 N. Sixth St.

PARIS ADVISES A Visor

So we join the forward movement with the smartest at . . . $3.75



Rough Straw Bandings! Woven Rough Straws! Crepes! Taffetas! Black! Brown! Navy!

First Showing New Spring SUITS TOPCOATS



Vandervoort's Own Styles
Vandervoort's Own Quality

Before you buy, shop Vandervoort's! You get real satisfaction if the Vandervoort label is in your new Spring Suit. These single and double-breasted models are shown for the first time tomorrow in all the popular Spring shades. Twists, worsteds, cheviots and flannels. See the new sport style models with shirred backs. Sizes 35 to 46.

Two-Trouser Suits 25.00

Single-breasted raglans with or without belts of gray, tan and blue. Plenty of Oxford shades. Ideal weight for St. Louis' climate especially in the Spring and late Winter season. Many models shown are of the popular hair type fabrics. Sizes 34 to 44. Two pair Trousers at 25.00.

New Topcoats 19.50

IF DESIRED—USE OUR EXTENDED PAYMENT PLAN

We would regularly sell these Coats and 2-trouser Suits of this workmanship, in these new woolens, for 30.00 and 35.00 later in the season. "We won't wait for March," we told the manufacturer, "ship them in NOW!" He was glad to—it reduced his inventory problem. We were delighted—because our buying in advance meant a much lower price.

Vandervoort's Men's Shop—*Second Floor*



Advance Showing
Finer NECKWEAR

New and exclusive patterns in lightweight crepes. Wide range of colorful prints. Of course they're Vandervoort quality at these prices. 2.00 and 2.50

Vandervoort's Men's Shops—*First Floor*



ARROW SHIRTS
With Collar Attached

Light grounds with new distinctive patterns, styled in the Mitoga form-fitting model. You can't beat Arrow for quality. 2.00

Vandervoort's Men's Shops—*First Floor*



A New Selection
MEN'S HOSIERY

In lisle and silks—with smart patterns in clocks and vertical designs. Exceptionally fine quality. 35c a pair or 3 Pairs 1.00

Vandervoort's Men's Shops—*First Floor*



Sale of Men's
SHIRTS & SHORTS

The shorts tie on the side. Made of fine quality materials. Full cut in stripes, checks and small patterns. The shirts are of fine combed yarn in a Swiss rib-knit. Each 39c

Vandervoort's Men's Shops—*First Floor*

VANDERVOORT'S MEN'S SHOPS

WATCH REPAIR

Exact, dependable, guaranteed. At lowest prices for quality work.

Vandervoort's Watch Repair —*First Floor*

SCRUGGS VANDERVOORT BARNEY

FOR MORE THAN EIGHTY YEARS THE QUALITY STORE OF SAINT LOUIS

SHOE REPAIR

Shoes made to look like new by our expert factory trained workmen.

Vandervoort's Shoe Repair Shop —*Downstairs Store*

The Complete Story in Spring

HANDBAGS

4.98



New grains, patent leathers with combination leather trim —in pouch, envelope, top handle and frame models. Navy, brown and black.

Three Smart New

SANDALS

Presented by the

3.94

SHOE SHOP

A foremost footwear fashion developed in Black Patent and Blue Kid . . . two outstanding materials.



A. The SANDAL PUMP . . . in black, patent or blue kid 3.94

B. The T-STRAP SANDAL . . . in black patent or blue kid 3.94

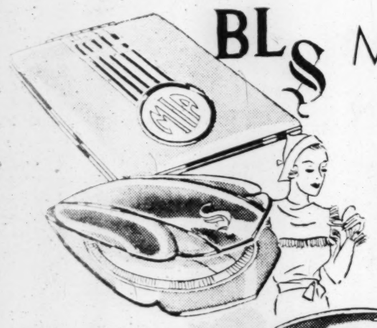
C. The HIGH SANDAL TIE . . . in black patent or blue kid 3.94

Vandervoort's 3.94 Shoe Shop—*First Floor*

Saturday Only Special!

Monogrammed COMPACTS

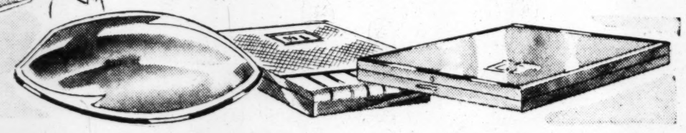
Engraved With One, Two or Three Initials Without Additional Charge



SATURDAY . . . any compact in our stock, suitable for monogramming, will be engraved without extra charge! Take advantage of this special and make the season's smartest compacts "personally" yours.

1.00 Up

Vandervoort's Toilet Goods Shop—*First Floor*

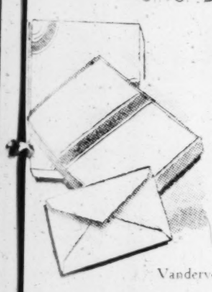


Sketched Are But a Few of the Many New Styles!

Silver Dale Vellum

Pound Paper

29c Lb.



66 folded sheets (6¾x7¾) white or 100 single sheets (9½x6½) white vellum finish.

Envelopes to match, package of 25 . . . . 10c

Vandervoort's Stationery Shop—*First Floor*

Just 20 Regular 10.98

Velvet Gowns

4.98



Crushed and plain Chiffon Velvet Gowns made with shirred halter necklines—can be worn as evening gowns, for lounging or sleeping. Black, tearose, blue.

Vandervoort's Lingerie Shop—*Third Floor*

Wear Vandervoort's Own

Pinafore HOSIERY

4-Thread—42-Gauge

Picot Top—Run Stop



Can Stockings so flattering be serviceable? . . . Pinafore Chiffons are made for long wear as well as sheer beauty. Every pair has the silk plaited lisle feet, sturdy run stops and essential elasticity! Picot tops.

68c

3 Pairs 1.95

Smart shades of Malibu Brown, Tropica, Solera, Fawntaupe, Smokemist . . . will blend with Spring's color forecast!

Vandervoort's Aisle Tables—*First Floor*

FASHIONS for SPRING



Are Arriving Daily in Vandervoort's Apparel and Accessory Shops — Expressing the Significant Trends of the Season



In the Second Floor Sports Shop

British-Looking Sports Coats

17.95

The two fashion-leaders among sports coats! 100% natural Camel's Hair Coats and swank tweeds in tan and brown mixtures. Sizes 12 to 20. Also Spring Tweed Suits, 17.95.

Vandervoort's Sports Shop—*Second Floor*

"Heading" the Season

5.00

Berets, Bretons and Bonnets . . . take your choice! They're all equally fashionable and flattering and our Budget Hat Shop has the newest versions . . . in straw, fabric or felt.

Vandervoort's Budget Hat Shop—*Third Floor*



A Springtime Highlight!

The Cape Coat

39.75

The cape influence swings into coat lines as ingeniously expressed in this Misses' belted coat of soft Jacquard woolen. Navy with blue wolf or brown with beige wolf.

Vandervoort's Coat Shop —*Third Floor*

Try a New Blouse For a "New" Feeling

2.98



Another scoop for our First Floor Blouse Shop! A variety of new models . . . just in . . . to add dash to any suit or skirt! Tailored or "not so tailored." Pastels or dark shades.

Vandervoort's Blouse Shop— *First Floor*



Foundation by "Maiden Form"

5.00

An exacting all-in-one that molds young figures into graceful, slender lines. Of broadcloth and lastex with lace "Hold-Tite" bandeau! Talon fastened. 32 to 38.

Vandervoort's Corset Shop— *Third Floor*

White Touches Make This a Navy Favorite

17.95

Here's a version in navy sheer that will top anything you've seen! White braid forms an interesting collar and a dash of red is added for the all-important "contrast." Misses' sizes 12 to 20.

Vandervoort's Budget Shop—*Third Floor*

U. S. AGENTS RESCUED BY DEAL WITH GANG

Exchange of Hostages Frees Two Men Held by Boston Liquor Smugglers.

By the Associated Press.

BOSTON, Feb. 15.—Joseph A. Maynard, collector of customs, announced the seizure last night of a liquor smugglers' boat and told how two customs inspectors had been saved previously from seizure and threatened death only after an exchange of hostages with the smugglers.

The vessel was the Clarence B. Mitchell, 38-year-old flounder dragger. When customs inspectors boarded it there was no evidence of a contraband cargo other than alcohol fumes in the hold and there was no one aboard.

It was the ship, Maynard said, that three customs inspectors came upon early Wednesday.

"There were 30 or 40 men taking alcohol off the boat and placing it in trucks," Maynard said.

"They put guns to our men. It's the first time they've done that in a long, long while. One of our inspectors, however, had remained at the head of the dock and had collared one of the fellows.

"The rest of them threatened that if their man wasn't let go, they'd carry our inspectors out to sea and kill them. So the exchange was made.

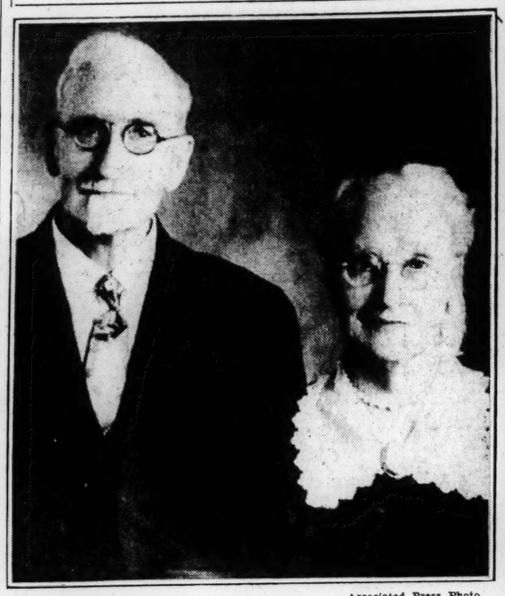
"They backed our men right off the wharf with guns and beat it out to sea with the boat. Trucks roared from the docks as the vessel left.

"We're going right out after them and show them they're not bigger than the United States Government," he added. He said he knew who the men were and that the evidence would be presented to a grand jury.

Garageman Abducted; Car Taken.

MAYSVILLE, Ark., Feb. 15.—E. F. Smith, who operates a garage and hotel here, was held up Monday night as he was closing his garage by three men who took his automobile after forcing him to drive with them three miles. The men had abandoned another car which Sheriff Earl Austin learned was stolen Jan. 24 in Texarkana.

Twins 87 Years Old



—Associated Press Photo.

MRS. MARY DECK, St. Paul, Minn., and the REV. A. E. HURSH, Manchester, Ia. She is paying her annual visit to her brother.

THREE MEN CAPTURED AFTER 4-HOUR SIEGE

Accused Bank Robber Taken, Brother Shot in House in Hills Near Dora, Mo.

By the Associated Press.

SPRINGFIELD, Mo., Feb. 15.—After a four-hour siege by seven officers, Lando Gunter, alias Jimmy Harris, accused Richland bank robber and fugitive from the Pulaski County jail at Waynesville, was captured with two companions at 2 a. m. today in a farmhouse in the hills of Ozark County.

Clarence Gunter, a brother of Lando, was shot in the left shoulder as he ran into the house at the approach of officers. A doctor was called from Elijah to attend him this morning.

The two men taken with the Gunters gave the names of Dick Johnson and Jack White. All are in jail at Gainesville.

County officers and State patrolmen surrounded the house, hidden in a valley on a bend of Spring Creek, a few miles south of Dora, at 10 o'clock last night. Johnson was arrested as he sat in a car with a woman outside the house. Three other men fled into the house. The oficers fired, one of the bullets hitting Clarence Gunter.

No shots were fired from the house during the siege, officers said. The officers, however, fired intermittently at and over it, while calling on the occupants to surrender.

Early this morning six women came walking out, followed by Gunter, his wounded brother and White. One of the women, Sheriff S. W. Daniel of Ozark County said, was Gunter's mother, another his sister, and the third the wife of Clarence Gunter. The other three were not identified. None of them was held.

Charges of possessing a stolen automobile are to be filed against Johnson and White, Sheriff Daniel said. The car bore an Oklahoma license.

The men arrested had a pistol, an automatic and a sawed-off shotgun.

MRS. MORROW TO MEXICO, BETTY GOW TO SCOTLAND

Two of Witnesses in Hauptmann Trial Prepare for Trips Out of Country.

By the Associated Press.

ENGLEWOOD, N. J., Feb. 15.—Mrs. Dwight W. Morrow and Betty Gow, two of the witnesses in the trial of Bruno Richard Hauptmann, are preparing for trips to other countries. Mrs. Morrow will leave tomorrow to visit Mexico, D. F. Miss Gow, nursemaid to the murdered first-born son of Col. Charles A. Lindbergh, will leave for her home in Scotland tonight, sailing on the Berengaria.

Mr. and Mrs. Donald Grant of Englewood said a farewell party would be held at their home for Miss Gow. Among the guests will be Mrs. Ollie Whateley, widow of the Lindbergh butler at the time of the kidnaping, March 1, 1932.

Mrs. Morrow will be accompanied on her Mexican trip by Harold Nicolson, who is writing a biography of the late Dwight W. Morrow, former United States Senator and former Ambassador to Mexico, and by Aubrey Neil Morgan, husband of the late Elisabeth Morrow, another daughter, and his sister, Margaret Morgan.

NEW WASHINGTON CHERRY TREE

WASHINGTON, Feb. 15.—Descendants of George Washington, the Michigan "Cherry Queen of 1934"—Anna Mae York of Traverse City—and others will participate Feb. 22 in the planting of a cherry tree on the farm near Fredericksburg, Va., which was Washington's boyhood home.

The planting will be by George Stepo Washington of Philadelphia, a collateral descendant of the first President.

Nancee
609 LOCUST



Swagger Felts

The new candy colors for sports wear

Nancee 609 Locust

418 N. Seventh 503 N. Sixth



—STOUT WOMEN—
SATURDAY IN LANE BRYANT'S BASEMENT

They've Got to Go!

THE WINTER COAT SEASON IS NEARLY OVER! WE MUST CLEAR OUR STOCKS!

Originally, $22.85 . . . $19.75 . . . $16.85

Winter Coats

$9



Sizes 14 to 20 : 16½ to 30½ and 38 to 56!

Our policy is never to carry over Coats to another season resulting in terrific price slashing. Save half and more on coats glorified with genuine furs. Every Coat beautifully lined . . . warmly interlined!

Be Here at 9 A. M.

New Spring DRESSES

Just unpacked! New details, colors, trims. Sizes 20½-56.

$3.95

Here's Just One of Many New Spring STOUT ARCH SHOES



Shoe sketched $7.45

New styles and leathers, but the same dependable, unbeatable Stout Arch COMFORT. Sizes to 11; widths to EE.

$5.45

$6.45 & $7.45

Lane Bryant Basement SIXTH and LOCUST



"Ensemble Your Own Ensemble"

JACKETS 'n SKIRTS

The Jackets $3.98

The Skirts $3.98

- Flannels
- Bi-Swing Backs
- Gathered Backs
- Set-in Belts
- Sizes 12-20
- Plaid Skirts
- Action Pleats
- Solid Colors
- Slim Lines
- Wanted Colors
- Sizes 24-32

KLINE'S—Street Floor



Girls!

you, too, will wear SUITS

$13.98

The Swagger suit sketched is Monotone Tweed with seven-eighths length coat, yoke shoulder and smart tie neck. Matching skirt with action pleat and smart Breton Sailor hat. Sizes 10-16.

KLINE'S Girls' Shop, Fourth Fl.

Kline's

606-08 Washington Ave., Thru to Sixth Street

. . . and this Spring you're going to just Live in a SUIT



KLINE'S—Suit Salon, Third Fl.



The "Sport Shop" offers Swagger SUITS

$8.98

- Just the type suit for immediate wear! Mannish suits in casual swagger types, styled on classic lines, trimmed with silk bows and Pique collars. Gray, Brown, Navy, Rose, Green, Blue. Sizes 12-20.

KLINE'S—Sports Shop, Second Floor



DRESSES with that Spring touch!

for Misses $17.95

Straight and slim is the daytime password and the Crepe dress sketched with Net and Peau D'Ange vest is a straightforward story of Spring. Sizes 12-20.

KLINE'S—Fourth Floor.

for Juniors $10.95

Here's a clever dress that's way ahead of the season . . . that makes it doubly thrilling! Two piece Crepe, Bright Taffeta Basque stripes and a huge bow! Just one of our many smart frocks. Sizes 11-13-15.

KLINE'S—Second Floor

The BONNET Beautiful

A young fashion you cannot afford to overlook! Wear it with everything! A style that gives its full face value!"

$5

The BUSTER BROWN HAS COME BACK TO TOWN . . . SMARTER THAN EVER! Girls . . . wear it any way . . . up or down! It comes in every head size to fit and all popular colors.

$2.95

KLINE'S MEZZANINE

SHOE FASHIONS that are Very NEW

We're showing the most advance-Spring styles . . . tailleur types and "suit-shoes" . . . flattering as only Connie can design them . . . and completely satisfying as to price!

Connie CREATIONS

$3.95

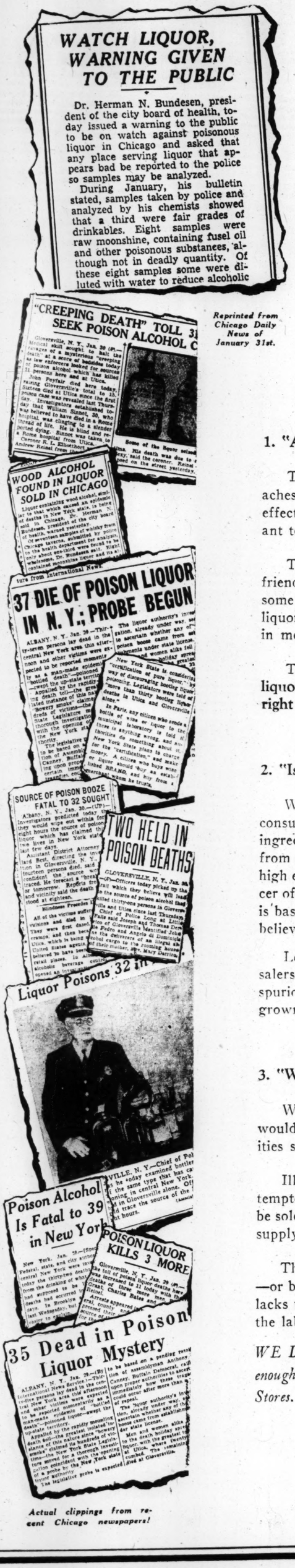


Of checked and plain Palm Beach cloth in beige and white with beige . . . or in black and white with white.

Of fine kid in navy or black . . . also in white for later . . . with rows of corded stitching.

STREET FLOOR





Reprinted from Chicago Daily News of January 31st.

Actual clippings from recent Chicago newspapers!

Where does the DANGER LIE?

In December the Walgreen Company published a message to the readers of this newspaper entitled "12 Months of Repeal" —on the subject of illegal liquors. That page gave rise to several questions. Here are the answers to them—

1. "Are illegal liquors really dangerous?"

They may be merely sickening—bringing violent headaches or nausea, with no disastrous or permanent after effects. Or, at their best, they may be no worse than unpleasant to the taste.

They may be deadly. They may kill or blind you and your friends. The newspaper clippings pictured here tell how some thirty-seven people died in agony from drinking illegal liquors—of how wood alcohol and other poisons were found in moonshine whiskies in Chicago.

The unescapable point is this: **Every bottle of illegal liquor involves a serious risk—one that no man has the right to take.**

2. "Is the quantity of illegal liquors exaggerated?"

We have said that "it is estimated that 50% of the liquors consumed today are bootleg liquors—made from unknown ingredients at some unknown source." That estimate comes from one of the outstanding figures in the liquor industry, a high executive of one of the foremost distilleries and an officer of a national dealers' association (name on request). It is based upon unique sources of accurate information. We believe it to be true.

Leading distillers and organizations of reputable wholesalers and retailers agree emphatically that the quantity of spurious liquors foisted upon the unsuspecting public has grown to alarming proportions.

3. "Where are these spurious liquors sold?"

We have no specific answer to this question. If we had, it would be a simple matter to give the facts to the proper authorities so they could stamp out the present traffic overnight.

Illegal liquors *MAY* be sold by anyone willing to be tempted by odd-lot merchandise at bargain prices. They may be sold by any one who does not investigate his sources of supply—and check the quality and purity of his purchases.

They may be sold by a man who is greedy for extra profit —or by a man who is merely careless—or by a man who lacks the resources and facilities to test his merchandise in the laboratory.

WE DO KNOW THIS! The faintest shadow of a doubt is enough to shut out any wine or liquor from the Walgreen Drug Stores.

4. "Does the Walgreen Company aid the authorities in fighting bootleg liquors?"

WE DO! We have reported all the cases where suspicious lots of questionable liquors have been offered to us. The agents of both Federal and State governments have thanked us many times for information that has made it possible to uncover vendors of illegal liquors and to stop the flow from their stills and processing tanks. Our reputation in this matter is so widely known that such salesmen no longer risk calling on us.

Let us state very clearly the purpose of this page.

We have no desire to alarm the public. This is no attempt to frighten people into making all their purchases at Walgreen Drug Stores.

Once more we state that there are many other reputable retailers, large and small, who are careful of the quality and character of the wines and liquors they offer.

Such retailers join with us in pointing out the foolishness of "taking chances." To buy questionable liquors—for the sake of a microscopic saving in time, money, or convenience—is silly, *and far worse.* For even if you are willing to assume the risk yourself, *you have no right to ask your friends to do so.*

When you buy at Walgreen Drug Stores you take no risk at all!

Every bottle on our shelves must be able to meet three tests.

1. It comes direct from a strictly reputable source.
2. The distiller's description of the product has met our own rigid requirements.
3. A consumer or market test has shown it pleasant to the taste.

Finally, the accepted brands are offered with a scrupulously accurate description of their quality and character.

To this *vigilant protection* you can comfortably entrust yourself and your friends.

WALGREEN CO.

Copyright, 1935, by Walgreen Co.

G. O. P. TO HAVE FULL ALDERMANIC TICKET

City Committee to Meet Next Week to Make Plans for Campaign.

A meeting of the Republican City Committee to make campaign plans for the city election, at which the president of the Board of Aldermen and 14 Aldermen from even-numbered wards will be elected, will be called for next Monday or Tuesday, Chairman Pape said today.

Although the last day for filing as candidates for the March 8 primary election is Feb. 25, no Republican candidates have done so. Fifteen Democrats have filed, including William L. Mason, candidate for President of the Board.

Pape said Republicans had delayed filing with the expectation that the Missouri Supreme Court would give its decision on whether the Constitutional amendment adopted at the November election authorizing St. Louis to elect Aldermen by wards instead of at large became effective upon adoption, without a city charter amendment.

Democrats have filed as candidates subject to city-wide vote as in the past and the question was placed before the Supreme Court by Republican Committeeman Rudie Goerts after the Board of Election Commissioners had refused to accept his declaration of candidacy subject only to the votes of residents of the Fourteenth Ward.

Regardless of whether the Supreme Court makes its decision before Feb. 25, Pape said a complete Republican ticket would be placed in the field. He said he did not think it would be necessary to draft candidates.

Two Republican Aldermen, Charles A. Neumann of the Twelfth Ward, minority leader, and Frank L. Wetzel of the Sixteenth, announced today they would file their candidacies for re-election shortly, whether the election would be at large or by wards. Neumann has been on the board since 1919 and Wetzel since 1925. Two other Republicans, Alderman Schwartz of the Twentieth Ward, and Kralemann of the Twenty-second, have announced they would retire.

The city election will be April 2. President Neun and 12 of the 14 Aldermen whose terms expire are Republicans. Each of the 14 Aldermen from odd-numbered wards elected two years ago is a Democrat.

Tomorrow, 9 A. M.
42 FUR-TRIMMED
Winter Coats
SILK LINED
$7.95
SOME WITH MUFFS TO MATCH
VALUES TO $25
Be sure to note this ad, because there will be no window display.
The colors are Brown, Black and Green.
Darling Shop
416 N. 7th St.
Between Locust and St. Charles

WILEY MADE A COMMANDER

Akron Skipper Among 65 Navy Officers Promoted.

By the Associated Press.

WASHINGTON, Feb. 15.—Among the 65 Navy Lieutenant-Commanders promoted to the rank of Commander by President Roosevelt today was Herbert V. Wiley, skipper of the dirigible Macon, which fell into the Pacific Tuesday with a loss of two lives.

Wiley also was aboard the Akron when it plunged into the Atlantic two years ago.

PROPERTY TAX TIED ONTO STATE OLD AGE GRANTS

Senate Amends Bill to Force Voters to Approve Direct Levy if Age Limit Is Fixed at 65 Years.

By a Staff Correspondent of the Post-Dispatch.

JEFFERSON CITY, Feb. 15. — Old age pension legislation received something of a setback today when the Senate, by a vote of 19 to 14, adopted an amendment to a pending resolution submitting a constitutional amendment to the vote of the people by which the people must vote a direct property tax if they would fix the age limit for pension at 65 years.

The vote followed a bitter denunciation of Senator Phil M. Donnelly of Lebanon, president pro tem, by Senator Joffee of Kansas City, and the vote may to some extent be considered as having been a vote of confidence in Donnelly rather than solely a vote on the merits of the proposal.

The question was on the age limit in the constitutional provision authorizing old age pensions. The present provision provides that the Legislature may adopt legislation for pensions for all needy persons more than 70 years old.

Joffee's Resolution.

In view of the settled policy of the national administration for pensions for those above 65, Senator Joffee introduced a resolution fixing that as the age.

The present constitutional provision does not limit the Legislature in the providing of funds for pensions, though it could not levy a property tax for the purpose without a vote of the people.

Donnelly's amendment specifically would require the Legislature to levy a tax of not less than one-half cent or more than 5 cents on the $100 of valuation of all personal property and real estate in the State.

Under the Donnelly amendment, if the voters should reject the proposal for a property tax they also would reject the 65-year age limit, and pensions would be restricted to those more than 70 years old.

Senators Joffee and McDowell have pending a bill to place a 20 per cent tax on all tobacco products to meet the requirements for old age pensions.

Criticism of Donnelly.

Joffee, arising to speak in opposition to the amendment introduced by Donnelly, immediately began an attack on the president pro tem.

"We elected the Senator from Laclede as president pro tem," Joffee said, "with the expectation that we could rely upon his leadership. But we find that the Tobacco Trust is so powerful in this Legislature that we need new leadership.

"If his leadership is such that the property owners of the State are to be penalized while the special interests are dominating the Legislature, then I, for one, repudiate his leadership.

"The taxpayers are entitled to some leadership here. But we find that the representatives of the special interests are able to keep the tobacco tax bill and bills of other kinds to tax the special interests in the committees."

Defense of Donnelly.

Senator Rollins, who announced that he was opposed to Donnelly's amendment, delivered a strong defense of the president pro tem.

"I do not know what constitutes leadership in the mind of the Senator from Kansas City," he said, "unless it be agreement with everything he might say. Our leadership has been constructive and has not consisted of publicity stunts."

Closing the debate, Donnelly largely ignored Joffee's attack. He said there was no question of leadership involved in the offering of his amendment. He said it merely submitted to the people the question of whether they were willing to be taxed to pay old age pensions.

"If the Senator desires to repudiate any leadership," Donnelly said, "he can do so as far as I am concerned. I will say that I am not attempting to fool the people into the belief that they can pay old age pensions and not themselves pay the bill.

"There is no demagoguery in my position.

"I hold no brief for the tobacco interests or for any other interests, but I do say that any interests or any body of citizens have the right to come before this Legislature and petition for what they may believe to be their rights, just as a huge delegation of merchants came here a few days ago against the sales tax. I recognize their right to come, but I am not swept off my feet by them."

Defends Property Tax.

Donnelly said a property tax would mean security for the payment of pensions, while any other kind of tax voted by the Legislature might be repealed at some future session of the Legislature, and the aged left without pensions.

Several Senators, who had been expected to vote against the Donnelly amendment, voted for it, apparently considering the vote to mean an indorsement or repudiation of Donnelly.

Immediately after the vote was taken the Senate went to another order of business, leaving further consideration of the Joffee resolution as the first matter to be taken up when the Senate returns to the order of engrossment of bills Monday or Tuesday.

TO SEEK SENATE INQUIRY IN GARMENT PLANT STRIKE

Resolution on Forest City Co. to Be Introduced at Labor Mass Meeting.

A resolution calling on the United States Senate to investigate the Forest City Manufacturing Co., 1627 Washington avenue, and the A. A. Ahner Detective Agency will be introduced at a mass meeting of organized labor at the Municipal Auditorium at 2 o'clock tomorrow afternoon.

The resolution charges that the Forest City Manufacturing Co. resorted to espionage in an effort to prevent workers from organizing under the Ladies' Garment Workers' Union, which recently called a strike at the plant. The meeting will call on Congress to amend the labor section of the NRA to give Regional Labor Boards power to send violators to prison. The resolution promises support of the strike at the Forest City concern, and calls on police to be neutral in handling strike demonstrations. The resolution will be presented by Martin Dillmon, of the Central Trades & Labor Union Laws' Committee.

Speakers at the meeting will include officers of the Central Trades and Harry Nelson, president of the Street Car Men's Union.

CRAFTEX
Sunfast Colors!
6c Roll
30 — Inch Craftex!
Sold with Bands only, yard, 5c.
Wall Paper Store
610 N. Broadway

TO LECTURE ABOUT BOOKS

Katheryn Turney Garten to Give Program Tomorrow.

Katheryn Turney Garten will lecture again on current literature in the exhibition hall at Famous-Barr tomorrow.

Miss Garten's program includes "Experiment in Autobiography," by H. G. Wells, and "Omar Khayyam," an experiment in fantastic biography. The lectures, which will be given at 1 and 3 p. m., are open to the public.

St. Clair County Requisition.

By the Associated Press.

JEFFERSON CITY, Feb. 15. — Gov. Park has issued a requisition for the return of Kurt R. Beak to St. Clair County, where he is wanted on charges of grand larceny in connection with the alleged theft of a $980 bond from Merrill Peeler Aug. 7, 1933. Beak is being held in New York City.

Brookfield Pair Wed 50 Years.

Special to the Post-Dispatch.

BROOKFIELD, Mo., Feb. 15.—Mr. and Mrs. Joseph B. Fletcher of Brookfield celebrated their fiftieth wedding anniversary Feb. 10. The first year of their married life they resided on a farm near Mendon, then moved to Brookfield, where Fletcher has been in business. He served several terms as Alderman.

DIXIE BELLE GIN
DISTILLED DRY
$1.75 FULL QUART
PINT 90c
Distributors:
BROWN-OWEN, Inc.
MEYER BROS. DRUG CO.
St. Louis, Mo.


Distilled and bottled by CONTINENTAL DISTILLING CORPORATION · PHILADELPHIA

SONNENFELD'S
610-618 WASHINGTON AVENUE
We Introduce for FIRST TIME *and exclusively* in St. Louis!
Guaranteed
BEVERLY CHIFFON HOSE
And that means a NEW PAIR without charge if you do not get satisfactory wear
89c
3 pairs, $2.55
It's That Extra Little Service That Makes Our Customers . . . Our FRIENDS!

- They're ALL-SILK CHIFFONS
- They're RING FREE
- They're double-silk at top... have picot edge, hemstitched garter run stop in the center of the after-welt (and that's unusual!)
- They're reinforced at heel, toe and foot with double SILK.

In Spring Colors
Grey Dusk — Very Neutral Taupe Shade.
Malibu — Sparkling Golden Brown.
Distinque — Dark Neutral Beige Shade.
Java Tan — Warm, Clear Suntan.
Tropica — Pale Suntan for White, Pastels.


SONNENFELD'S GUARANTEED SERVICE HOSE
89c
We offered them for first time several months ago . . . and the list of satisfied users is growing by leaps and bounds!
Sonnenfeld's Guaranty Bond With Every Purchase.
First Floor
Mail and Telephone Orders Filled . . Call CEntral 6660

ST. LOUIS WOMEN DELIGHTED WITH AMAZING NEW NUCOA
New spread for bread makes unprecedented 3-month sales record, reports Ida Bailey Allen

IDA BAILEY ALLEN, America's foremost cooking authority. Former director of National Radio Home-Makers Club, and cooking editor of "Good Housekeeping."

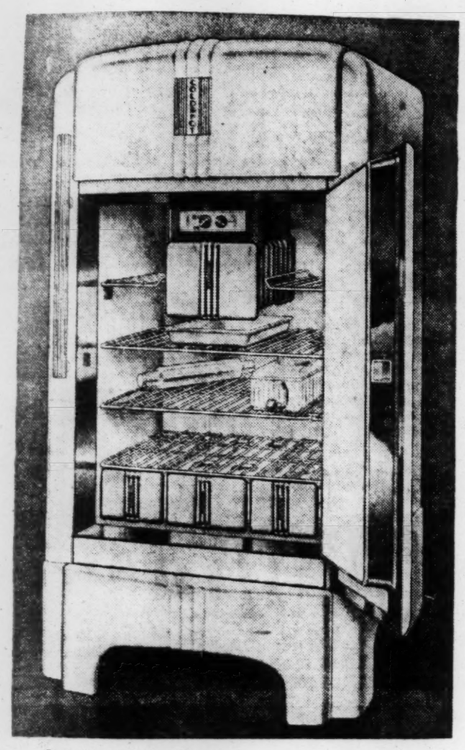

IDEAL FOR EVERY TABLE AND COOKING USE!
Delicious on bread or rolls
A perfect shortening
For seasoning vegetables
For pan frying


"I knew women would be delighted with the New Nucoa—when they discovered how delicious it is on bread . . . how marvelous for cooking . . . and how much money it saves them, too!"
By IDA BAILEY ALLEN
"THOUSANDS of women have flocked to buy the New Nucoa since I announced it a few months ago! Thousands of thrifty housewives now agree with me—that the New Nucoa is truly an amazing product!
"When you taste the New Nucoa on bread for the first time you'll say, 'Why, nothing *could* be more delicious!' Yet this marvelous food development actually saves you ⅓ to ½ over the most commonly used spread for bread!
"And you'll quickly find the New Nucoa is simply perfect for all cooking purposes, too—as a shortening, as a seasoning for vegetables, for making sauces and candies and for frying.
"Here is a margarine that is remarkably different from any you have ever used before... A margarine that is ideal both for table use *and* for cooking!
HOW IT'S MADE
"It is made exclusively from the finest home-grown American vegetable oils, pasteurized whole milk, and a little salt—combined by a special process to give you a remarkable food. A food that will cut your food bills drastically. A food that your whole family will love.
"And to mothers, particularly, I want to say that the New Nucoa is unusually high in food energy content, furnishing 3500 calories per pound. Why not get a package of the New Nucoa today?"
DOUBLE YOUR MONEY BACK! If you are not in every way delighted with the NEW NUCOA—if you don't feel it is all that Mrs. Allen has said about it here, return the package and unused portion of NUCOA, with your name and address, and your grocer will give you double your money back.

Sears Special Features for Saturday!

"Get the Inside Facts" about the 1935 "SUPER SIX" COLDSPOT ELECTRIC Refrigerator

BEFORE YOU INVEST A PENNY IN REFRIGERATION IN 1935



- Only 5 Moving Parts.
- Foodex Makes Ample Storage Space.

$139.50 Cash, Delivered

Only $5 Down—$8.50 a Month
(Small Carrying Charge)

- A Full Six Cubic Foot Size!
- Exterior in Handsome Du Lux!
- Interior in Gleaming Porcelain!
- Hardware in Shining Chromium!

. . . to the refrigerator world what the streamlined automobile is to the model of twenty years ago . . . THE SUPER COLDSPOT sets an entirely new standard . . . creates a precedent . . . begins a new era!

. . . 10 point
Cold Control
. . . enabling you to make desserts as quickly as you wish! . . . to freeze cubes quickly . . . to maintain even temperature!

. . . freezes 7½
Pounds of Ice!
. . . actually 105 cubes . . . in large or small trays . . . that amounts to 7½ pounds of ice . . . ALWAYS enough ice cubes with the SUPER COLDSPOT!

. . . 13.10 sq. ft. of
Shelf Space
. . . split shelves . . . shelves you can fold away to make room for bottles, large roasts, etc. . . . the most modern ideas for creating more room!

. . . finger-release
Ice Trays!
. . . always a COLDSPOT feature . . . now brought more up-to-date . . . absolutely no trouble at all to release the trays and get at the cubes!

SEE THESE BEAUTIFUL ELECTRIC REFRIGERATORS AT ANY SEARS STORE

Basement—Both Stores

SEROCO PAINT

- *Best That Science Knows How to Make*
- *Made in Sears' Own Factories*
- *Sold the Economy Way from Sears' Factories—to Sears Store—to You*

4-Hour Enamel
Quart **95c**



For walls, woodwork, furniture. A universal fast-drying enamel, moistureproof, water resisting, brushes and spreads well, hides old surface excellently.

4-Hour Varnish
Quart **95c**



Use it on floors and furniture where you want a mirror-like surface that resists hard usage. Apply it in the morning—it's dry, ready for use, by noon.

Gloss Enamel
Gallon **$2.69**



A porcelain-like washable gloss finish. For walls and woodwork. One gallon covers 400 square feet one coat. Drys hard over night.

Super Service Flat Finish Paint, gal., $2.15
Serotone Paint, gallon $2.69
Super Service Color Varnish, quart . . 95c

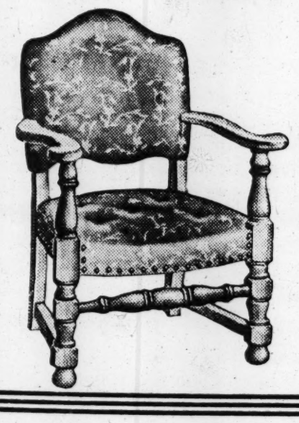
Ask for Our Booklets on "How to Paint" and "How to Hang Wall Paper"

Basement—Both Stores

Convincer

No. 3 of a series of ads which (we hope) will convince St. Louisans that Sears is a splendid place to buy furniture.

$5.95 Pull-Up Chairs



For Saturday Only!

- *Sturdy Frame*
- *Lovely Coverings*
- *$6.95 Value*

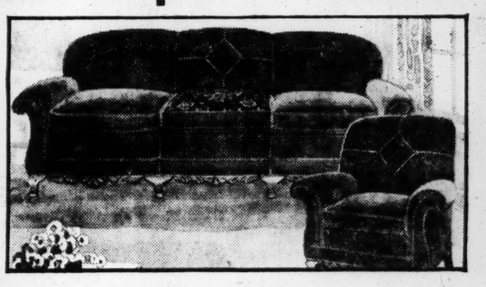
$3.88 Cash, Delivered

THE most smashing value that has ever been offered in smart, comfortable Pull-up Chairs. Only 149 of these sensational values to be offered at this low price. Notice the big, roomy lines and the rich walnut finish. Choose it in a wide assortment of beautiful tapestries. Remember ONE DAY ONLY.

Second Floor—Both Stores

$79.50 2-Piece Angora Mohair Bed-Davenport Suite

- *Beautifully Tailored*
- *Moquette Reverse Cushions*
- *Several Lovely Shades*



$59.88 Cash, Delivered

$5 Down $6 a Month
(Small Carrying Charge)

THIS charming living-room suite will add loveliness to any living room. Two gracefully designed pieces . . . chair and bed-davenport . . . covered with genuine Angora Mohair (except sides and back). The cushions are spring filled and reversible. Davenport opens into a full-size comfortable bed with coil spring bed construction.

Trade-In Rug Sale

$5 and $10 For Your Old RUG

If You Purchase a Rug From One of the 2 Groups Listed Below

ARE you in the market for a new Rug? If you are now is your opportunity to secure one of Sears American Orientals during this unusual offer. In addition to being low priced, Sears are going one better, by giving you $5 or $10 for your old wool rug, regardless of condition. This offer is for a limited time only! All traded-in Rugs will be distributed to various charitable institutions.

$5.00 Allowance On This Group

THE soft, closely woven pile of these Oriental patterned Rugs lends an appearance not unlike the handmade Rugs. Varied color combinations are shown so you may select for any room of the home.

Regular $34.95 Quality, Sale Price $29.95
Allowance for your old rug . . $5.00

You Pay **$24.95** Cash, Delivered

$3 Down—$4 a Month
(Small Carrying Charge)

$10.00 Allowance On This Group

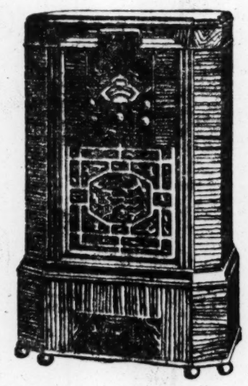
THESE extra heavy Rugs assure you many years of wear and satisfactory appearance. The lovliness of color and design, found only in handmade Orientals are reflected in the patterns shown in this group.

Regular $54.50 Quality, Sale Price $46.95
Allowance for your old rug, $10.00

You Pay **$36.95** Cash, Delivered

$4 Down—$5 a Month
(Small Carrying Charge)

Second Floor—Both Stores



The Outstanding Radio Sale of the Year!

12-Tube All-Wave Super-Het.

This Radio Was Made to Sell for $109.50—on Sale Today and Tomorrow for

$6 Down **$65.00** Cash, Delivered $7 A Month (Small Carrying Charge)

THE MOST UNIQUE RADIO BUY ON THE MARKET TODAY—Don't take our word for it—Convince yourself—see and hear this marvelous 12-tube super-heterodyne radio. Automatic fading control, two giant electro-dynamic speakers, all-wave reception, 15 to 550 meters, automatic sensitivity control. Beautiful "moderne" styled cabinet, equipped with electric clock.

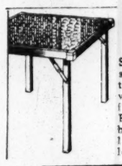
Second Floor—Both Stores



98c End Tables
68c

HERE'S a rare chance to pick up an extra one at a song! A smart design in lustrous walnut or mahogany finish.

Card Tables



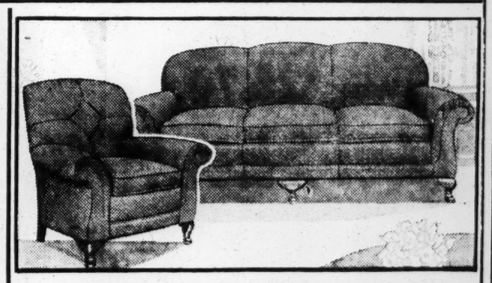
68c

Sturdily constructed card tables with water-proof fiberoid top. Firmly braced. Neatly finished legs.

Table Group

SMART hostesses who know that many tables are indispensible to correct entertaining, will dash to this sale. Exquisite examples of the craftsman's art . . . low priced for the lucky ones who get here early.

Drop Table, 18 inches in diameter $4.48
Book Trough End Tables $4.48
Coffee Tables, 20 inches high $4.48
End Tables, 24 in. high $4.48
Lamp Tables $4.48
Duncan Phyfe Coffee Tables $4.48



Tapestry Covered 2-PIECE Living Room **OUTFIT**

- *Serpentine Front*
- *Button-Back Chair*
- *"Honor-Bilt"*

$39.88 Cash, Delivered

$4 Down $5 a Month Small Carrying Charge

WHY put off any longer buying that Living-Room Suite. Shop at Sears during the February Furniture Sale. One of the typical values is this two-piece tapestry covered Living-Room Suite with spring-filled, reversible cushions. "Honor-Bilt" throughout, which means all new materials. Wide selection of covers.

Second Floor—Both Stores

OPEN TILL 9:00 P. M. SATURDAY

Sears
SEARS-ROEBUCK AND CO.
Grand and Winnebago . . Kingshighway and Easton

Dynamite Found on Train Tracks.

By the Associated Press.

SPRINGFIELD, Ill., Feb. 15. — Two watchmen discovered 113 sticks of dynamite between the tracks of the Chicago & Illinois Midland Railroad, north of Springfield, early today. Bombers apparently had been frightened away, abandoning the dynamite and 400 feet of wire. Railroad officials said the dynamite was found five minutes before a train was due.

FOREST PARK PHARMACY
EUCLID and WEST PINE
CUT-RATE LIQUOR DEPT.

SEAGRAMS

5 CROWN ..... PTS. $1.05
7 CROWN ..... PTS. $1.25
V. O. BONDED ... PTS. $1.99

GIN FLEISCHMANN'S, fifth $1.19
WHITE SWAN, fifth 83c

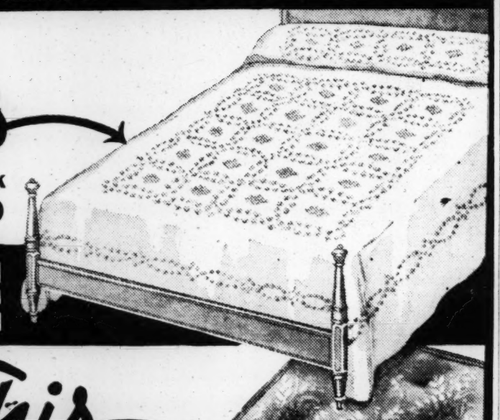


A SCHENLEY PRODUCT
CREAM OF KENTUCKY
The Nation's Choice for a 100 Proof Straight Whiskey
$1.19 Pt.
$2.35 Qt.

OLD QUAKER
The answer to a demand for aged, mellow, straight whiskey at a low price.
"Honest as Its Name"
Worth Much More
Pt. $1.09
Half Pint 57c
Quart $2.09

EXTRAORDINARY FEBRUARY SALE OFFER . . . ACT AT ONCE

This → Lovely Candlewick BEDSPREAD



FREE WITH This → INNERSPRING MATTRESS



A Remarkable February Sale Event!

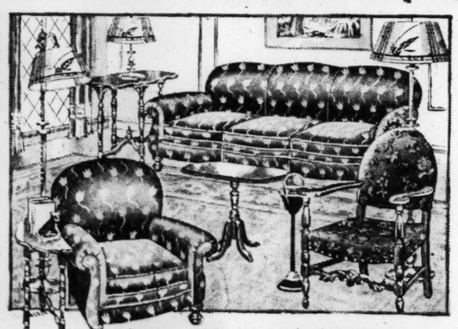
Regular Price $19.75
Candlewick Spread Worth . 5.95
Actual Value $25.70

You Save $10.95

$14.75

Another amazing "Free Gift Offer!" Fine quality, well made Mattresses with resilient inner coil construction, firmly interlaced with spring wire to keep every coil always in place. The spring unit is heavily upholstered and covered with a pretty art ticking. These Mattresses have firm, straight sides and heavy roll edges. Get a beautiful Candlewick Bedspread FREE with your Mattress, Saturday, at Hellrung & Grimm!

11-Piece Complete Living-Room Outfit



For Only $49

Here's an ensemble that even the most modest budgets and limited incomes can afford . . . and it can be bought on the easiest of terms. Two-piece living-room suite, pull-up chair, bridge lamp, floor lamp, table lamp, coffee table, end table, occasional table, smoker, and a pair of book ends . . . everything just as pictured.

$1.00 WEEKLY Small Carrying Charge

FREE PARKING ON OUR PARKING LOT ON LUCAS AVENUE, BETWEEN NINTH AND TENTH
Downtown Store Open Every Night Till 9—Cass Ave. Store Open Monday and Saturday Nights

Hellrung & Grimm
9th and Washington 16th and Cass

SWINDLER SEIZED, DECEIVED CLERGY POSING AS PRIEST

"The Rev. T. J. Buckley," Wanted in Five Cities for Check Frauds, Arrested With 'Nephew.'

A plump, middle-aged man in the habiliments of a Catholic priest was held at Police Headquarters today as a fugitive from justice. He admitted readily when apprehended yesterday that the authorities at Chicago, Lansing, Mich., Springfield, Mass., Brookline, Mass., and Cambridge, Mass., want him for forgery and obtaining money under false pretenses.

The prisoner, who said his real name is John A. Duvall, had been posing as a priest for about a year, he said. He attended a Catholic seminary in Washington for about eight years as "Jack Lorenz," he added, but was not ordained when he decided that the priesthood was "no vocation."

Also held is his fair-haired companion, Harry Palmore, 19 years old, of Taunton, Mass., who has been posing as the nephew of the bogus priest.

All They Wanted to Know.

Duvall was limping along Twelfth boulevard at Olive street—he was injured in an automobile accident 18 months ago—when Detective-Sergeant James Doherty and Detectives McCarthy and Harberding, spotted him. They followed and one of the officers called Palmore aside to inquire "Who is the priest with the cane?" "Oh," smiled the handsome youth, "that's the Rev. T. J. Buckley, my uncle."

That was all the officers wanted to know. They had been looking for a lame bogus clergyman who sometimes pretended to be the Rev. T. J. Buckley of Brookline, who sometimes said he was the Rev. James F. Davey of Boston. At headquarters, while the "nephew" was telling one group of officers about Duvall's affection for him, Duvall related to another group the details of his scheme.

He has been going to churches, he said, when a funeral was in progress and posing as a friend of the deceased. During the services it was his practice to become ill, whereupon he would be escorted to the rectory and usually left alone there, which would give him an opportunity to steal blank checks and letters which would indicate that he was the priest in whose church he had become "ill." Then, in a nearby town, he would cash the checks.

Took Checks in St. Louis.

He did this in Father Buckley's church in Brookline and in Father Davey's church in Boston, as well as in two churches in Chicago and one in St. Louis, the St. Boniface Church, 7622 Michigan avenue, where he says he stole three checks belonging to the Rev. Herman Nieters. However, he said, he has not cashed any of those stolen here.

Since they arrived in St. Louis, two weeks ago, Duvall and his "nephew" have been rooming at 1926A Geyer avenue, where yesterday afternoon, the police found a number of pawn tickets. Duvall explained that he purchased several watches on credit in Chicago, posing as a Chicago priest, and pawned them here.

HELD AS FORGER



—By a Post-Dispatch Staff Photographer.
JOHN A. DUVALL.

SAYS NRA HAS SETTLED OR ADJUSTED 70,000 CASES

Compliance Director Rumely of Chicago Addresses Code Authority Council.

More than 70,000 of the 90,000 cases referred to the NRA in Washington in the past year have been settled or adjusted, C. F. Rumely, NRA Compliance Director for the sixth region with headquarters in Chicago, said in a talk before a dinner meeting of the Code Authority Council, of Greater St. Louis at Hotel Chase last night.

Keith Carlin, NRA compliance attorney for the region, said all but 2 per cent of industry has come under codes. The Chicago regional office, established at the beginning of the year, handles compliance cases from Missouri, Illinois, Indiana and Wisconsin without the necessity of their being sent to Washington for action.

HURT IN RESCUING GIRLS

Kansas City Policeman Tosses Two to Safety, But Is Hit by Truck.

By the Associated Press.

KANSAS CITY, Mo., Feb. 15.—Leaping in front of a truck which was bearing down on twin 6-year-old school girls here today, William Burch, 30 years old, a patrolman, tossed them to safety but was struck down himself. Burch suffered severe injuries to his right knee and left wrist.

Burch, on duty at the E. C. White School, had halted traffic to permit a group of children to cross the street. The truck, driven by Roy Hodessheldt, threatened to run down Sally Jean and Betty Jane Anderson. Burch caught the girls in his arms and tossed them out of harm's way as the truck struck him. Hodessheldt was arrested.

NAZIS JAILED IN SWEDEN

11 Charged With Violating Law on Military Organizations.

By the Associated Press.

GOTHENBURG, Sweden, Feb. 15.—Eleven Nazi leaders were jailed yesterday following police raids to enforce the law prohibiting political organizations of a military character.

Police charged the Swedish Nazis had failed to disband their storm troop organization in accordance with the terms of the law.

SCULLIN URGES SINGLE LICENSE FOR ALL LIQUOR

St. Louis Excise Commissioner Tells State Senate Group This Is Necessary to Law Enforcement.

By a Staff Correspondent of the Post-Dispatch.

JEFFERSON CITY, Feb. 15.—Excise Commissioner Scullin of St. Louis told the special Senate subCommittee which is drafting a revised liquor bill yesterday that unless there is but one license to cover the sale of all liquor, beer included, proper enforcement of the liquor laws would be impossible in St. Louis.

There is little likelihood that a bill containing such a provision will pass the Legislature because of certain rural opposition. If, however, the committee reports favorably a bill along the lines of Gov. Park's bill, which is before it for consideration, there is a way in which St. Louis could achieve the same end.

Gov. Park's bill repeals the present 3.2 per cent beer law and defines any liquor containing more than one-half of one per cent alcohol as intoxicating and places all liquors under the supervision of the Liquor Department. The license for sale by the drink would be $300 a year as now, and there would be a license of $500 for anyone selling only beer of not more than 5 per cent.

Power of City.

The city, however, has the power to make ordinances for the regulation and control of all intoxicating liquors, the ordinances not to be in conflict with State laws. With all liquor containing more than one-half of one per cent of alcohol defined as intoxicating, the city could regulate all beer and establish a city license for the dealer who gets only the State beer license so that the two together would approximate the higher licenses for the sale of all liquor by the drink.

This, Scullin and E. J. Becker, supervisor of liquor control, thought, would enable the city to get at the dealer who now has only a beer license and sells other liquors on the side.

If the Legislature, however, would approve a bill along the lines of the one introduced by Senator Phil M. Donnelly, which keeps the present definition of 3.2 as non-intoxicating, the city would have no control over the dealer selling only 3.2 beer.

"Could Clean St. Louis."

Scullin said that he "wanted no beer license at all." "We want to make it so that no man will have the urge or the need to cheat," he said. "With all liquor under one license and the inspectors and police given the power of search and seizure, we could clean up St. Louis in 90 days."

Scullin also asked that the present provision in the law which permits a wholesaler to sell small quantities of beer to persons without a license "for home consumption" be repealed. "That is the way all our beer flats get their beer," he said.

Scullin was the first person heard by the subcommittee. Regular hearings on the liquor bills before the combined judiciary and criminal jurisprudence committee have come to an end and the subcommittee will only hear a few persons at its own invitation.

Charter for Bank at Hermann.

JEFFERSON CITY, Feb. 15.—A charter has been issued to the Hermann Bank of Hermann, Gasconade County, by the State Finance Department. A. B. Walker is president of the new institution, which will be capitalized at $25,000 with a surplus of $5000. Fred C. Whittrock is cashier.

Put SPARKLING LIFE into Your Hair



Hair cannot be beautiful when it is dull, faded, streaked. And even the prettiest hair can be made more attractive by giving it added lustre and radience. Lovalon will do it! It will make more vivid your hair's natural color, give it glowing highlights, and an even, blended tone. Lovalon is simple to use—a few minutes after each shampoo works marvels. Lovalon does not bleach, does not dye—it is an odorless, natural vegetable rinse which affects the hair in no way except to make it more radiantly beautiful.

25¢ for 5 rinses

LOVALON
12 shades to match your hair
AT ALL
WOLFF-WILSON
Drug Stores—Also
LIGGETT'S, Webster Groves

BRYAN UNIVERSITY UPHOLDS ANTI-EVOLUTION STATUTE

Urges Tennessee Legislators to Kill Bill for Repeal of Teaching Law.

By the Associated Press.

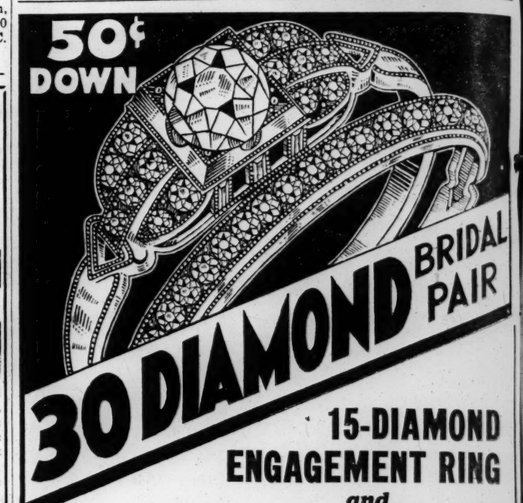
NASHVILLE, Tenn., Feb. 15.—Faculty and students of the William Jennings Bryan University, which came into being at Dayton as a memorial to the Commoner, following the famous evolution trial there in 1926, petitioned the Legislature today not to pass a pending bill to repeal Tennessee's anti-evolution statute.

The Legislature was told in a letter placed on members' desks that "passing of this bill would be a backward step of serious and far-reaching consequences. . . . Since the evidence for the teaching that man descended from a lower order of animals would not be sustained in any court in the land, we further hold that it should not be taught in tax-supported institutions at the expense of those whose beliefs are contrary to the unproven theory of evolution," said the letter which was signed by Judson A. Rudd, president of the university; D. W. Ryther Jr., dean, and Lloyd E. Fish, student representative.

Repeal of the law has been recommended for passage by the House Judiciary Committee. It was introduced by Representative Cecil Anderson, 22-year-old legislator and Vanderbilt University student.

CREOMULSION
Your own druggist is authorized to cheerfully refund your money on the spot if you are not relieved by Creomulsion
COUGHS Due to COLDS

50¢ DOWN



30 DIAMOND BRIDAL PAIR

15-DIAMOND ENGAGEMENT RING and 15-DIAMOND WEDDING RING

BOTH FOR $39.85

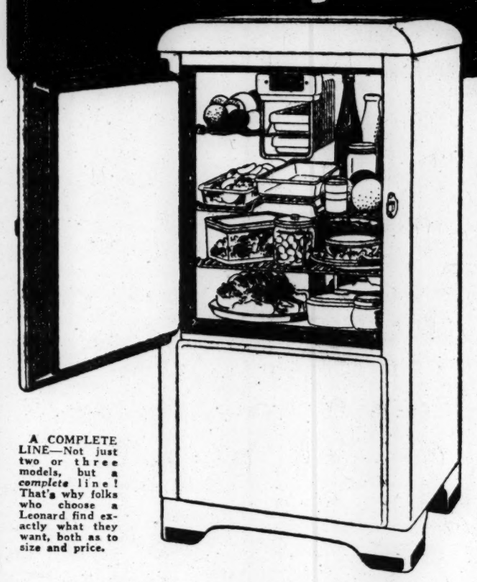
Come to Aronberg's tomorrow and see this beautiful bridal pair. 30 GENUINE DIAMONDS and of solid gold mountings in one of our newest designs—made to sell for considerably more money. Besides, note our low terms.

$1 a Week

OPEN EVERY SATURDAY NIGHT

St. Louis' Greatest Credit Jewelers
ARONBERG'S
6th & St. Charles

NO DOWN PAYMENT
only 15c a day!



A COMPLETE LINE—Not just two or three models, but a *complete* line! That's why folks who choose a Leonard find exactly what they want, both as to size and price.

Will Buy You a New 1935
LEONARD
Electric Refrigerator
On Hellrung & Grimm's
LEN-O-METER PLAN

What a simple, easy way to buy a Leonard! Just a few pennies each day—deposited in the Meter—and before you know it the Leonard is yours! Thousands will tell you how easy it is. How a Leonard actually pays for itself through savings in food spoilage and in quantity buying of grocery "specials."



Quick Facts About the Len-O-Meter Plan

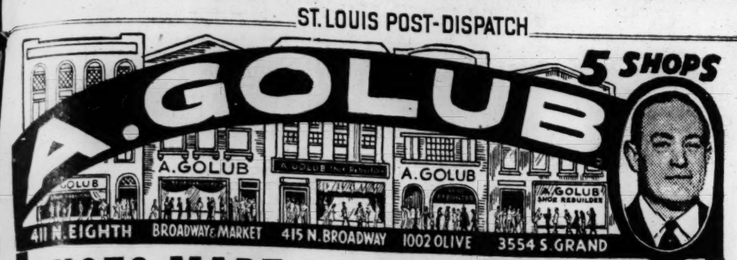
See how easy it is! Simply select the model you want. We will install it. You make no down payment of any kind. All you do is just deposit as low as 15c a day (depending on the model you choose) in the handy meter. There's no extra charge for meter. Once a month the money is collected from the meter. Then after your Leonard is paid for, the meter is removed. Come in . . . get your new Leonard now.

SMALL CARRYING CHARGE

NO CASH NEEDED

FREE PARKING IN OUR LOT ON LUCAS AVENUE, BETWEEN NINTH AND TENTH
Downtown Store Open Every Night Till 9—Cass Ave. Store Open Monday and Saturday Nights

Hellrung & Grimm
9th and Washington 16th and Cass



SHOES MADE LONGER AND WIDER

Actually Rebuilt! Not Stretched!

Half Soles and Rubber Heels **65c**

Boots & Shoes Made to Order
Any style! Any description! Also Shoes for Orthopedic Correction

10 SHINES FREE

You Must Present This Ad With Shoes for These Special Prices
MAIL ORDERS ACCEPTED

Full Soles and Rubber Heels **$1.50**

Suggest to your agent that he keep your vacant property advertised in the Post-Dispatch, where tenants are secured quickly and economically.

DOCTOR TELLS WHY WOMEN MAY LACK SENSE OF HUMOR

Eye Strain, Improper Diet or "Insulted Feet" Often the Reason, Speaker Says.

Lack of a sense of humor in women often may be traced to eye strain, improper diet, or "insulted feet," Dr. Harriet S. Cory, executive secretary of the Missouri Social Hygiene Association, said yesterday in addressing the Zonta Club, a group of business women.

Dr. Cory said that modern medical practice had greatly strengthened the physical body of woman and minimized some of the traditional mental hazards which have long intimidated her. "Woman has passed beyond the foot-binding and waist-binding period," she said. "Her physical diaphragm is no longer constricted, but her mental diaphragm has not yet been given free play. Women are inclined to be too stoical or too complaining."

Discussing nutrition, Dr. Cory said that self-chosen diets were frequently dangerous and futile. "It is better to take a chance on a well-balanced diet than on fads," she said.

Huge Main Lock Nearing Completion at Alton Dam

Concrete Structure 600 Feet Long, 110 Feet Wide, With 50-Foot Walls—May Be Opened for Navigation in May.

Construction of the Alton dam—$10,000,000 link in the Government's Mississippi River improvement program—has progressed to a point where the huge main lock is nearing completion and may be opened to navigation in May.

After a year's work, entailing the driving of 650,000 feet of piling into the sands to support the 400,000-ton locks, the wooden forms are being removed from the main lock and preparations made to hang the electrically operated iron gates.

Both the main and auxiliary locks are scheduled for completion next autumn, representing an expenditure of $3,500,000. When the main lock—a structure 600 feet long, 110 feet wide and with 50-foot walls—is put into use in May, work will begin on the dam proper, stretching 1724 feet into the river.

Barring floods or unforseen mishaps, the entire project, instrumental in providing a 9-foot channel to revive river commerce on the Mississippi, will be completed in the late summer of 1937, army engineers announced today. The dam will create a pool flooding 18,000 acres and reaching up the Mississippi 40 miles to Cap A Gris, in Lincoln County, and up the Illinois to La Grange, mid-way to Peoria. A system of mechanized gates will permit the passage of flood water.

Work on the Lock.

Just now interest is centered in the work on the lock, which in the last few months has afforded tangible evidence of the size of the undertaking. It resembles huge cement battlements on the edge of the river, at the eastern approach to the Lewis and Clark bridges.

Finishing touches are being put on the concrete work on the main lock, which represents more than 75 per cent of the cost of the two locks. Construction activities are in the 26-acre pit of a big cofferdam. The auxiliary lock, which will be built next summer, will be 380 feet long and 110 feet wide.

The land wall of the locks will be 32 feet thick, rising about two feet above the level of the railroad track on the bank. The intermediate wall, 47 feet thick, alone contains more concrete than the entire locks of other navigation dams on the Upper Mississippi.

900 Men Employed.

About 900 men, representing a weekly payroll of nearly $40,000, are on the job now. Although bad weather last December and a cold period last month caused delays, the time has been made up and work is running ahead of schedule.

Workmen who complained of cold last month compared conditions then with periods last summer when temperatures around 125 degrees were common within the cofferdam area. Steel sheet piling—1800 tons of which were used to protect the main lock foundations—had to be handled with gloved hands.

The work of building a solid foundation on sand, entailing the driving of 12,000 timber and 4000 concrete piles, was completed by November and the pouring of concrete was started.

Then the lock began to take definite shape until today it bulks hugely along Alton's river front. The cofferdam area resembles a city of concrete, the work attracting constant crowds of spectators.

YEATMAN GRADUATES WANT NAME RESTORED TO SCHOOL

Ask That the Next Building Erected Be Named Central.

Graduates of Yeatman High School in 1910, meeting to celebrate the twenty-fifth anniversary at the Missouri Athletic Association on Wednesday, adopted a resolution requesting restoration of the name of Yeatman to the high school building at 3616 North Garrison avenue. Central High School has used this building since its own structure was ruined by the tornado of 1927.

The resolution requested the Board of Education to transfer the name of Central to the next high school erected. The board soon will start construction of a new high school, as yet unnamed, at Kingshighway and Arsenal street. Yeatman, named after James E. Yeatman, a distinguished St. Louisan of a century ago, was opened in the building erected for it in 1904. It was disbanded as a senior high school in 1926, but for the next four years the Yeatman Intermediate School was conducted in the building, which was shared with Central from 1927 to 1930.

Central, first high school west of the Mississippi River, was established in 1853. A proposal to drop its name, a number of years ago, was abandoned after strenuous protests from its alumni.

GOLD *Traffic* **Is GREATEST at SPARBER'S**

St. Louis' Largest Gold dealer because we buy your Gold on a BASIS OF THREE VALUES.

1. GOLD VALUE — Any Color
2. BEAUTY VALUE — Any Condition
3. ANTIQUE VALUE — Plated Articles

Real Cash for Precious Stones Diamonds and Old Silver

H. SPARBER & CO.
NOW LOCATED 106 NORTH 7TH ST.
St. Louis' Largest Gold Dealer



For the perfect DRY MARTINI

MARTINI & ROSSI

DRY VERMOUTH

Imported by W. A. TAYLOR & CO., N. Y.

DISTRIBUTED BY
CONRAD, INC.
17 North Sixth St. CHestnut 1843

GOLDMAN BROS.

OPEN NIGHTS UNTIL 9

1102 1108 OLIVE ST.

Amazing NEW bed-Room Outfit Offer!

FREE! This Beautiful DINNER SET ... With Your Purchase of $10 or Over, Cash or Credit!

This Fine Ensemble Is Easily Worth $150.00!



Only $5 Monthly!

$75

We TRADE IN Your Old Suite—Liberal Allowance!

You Get All of These Pieces

- Choice of any 3 pieces of this Bedroom Suite
- Beautiful Bedspread with big French Bolster
- Pretty Doll Bed Lamp in choice of colors
- 2 Doll Boudoir Lamps to match
- Upholstered Vanity Bench to match Suite

Beautiful Dinner Set FREE!

Remember, We Sell

for CASH OR CREDIT!



$1 DOWN! *This Big Twin Bed* **SIMMONS Studio Couch** *With Lamp and Pretty End Table* **FREE! .. All for $19.75** *Dinner Set FREE!*



ALL Included! 2 Drain Tubs With This Fine **ALL Porcelain Elec. Washer** *Dinner Set FREE!* **$34.90**



$1 DOWN! *Rug Pad FREE With* **9x12 High Plush Axminster Rugs** *Dinner Set FREE!* **$24.50**

SPECIAL PHILCO Offer! *This Latest 1935* **ALL-WAVE PHILCO RADIO** Gets Foreign and American broadcasts—Long and Short Wave— ... *With Pretty Radio Table to Match!*



$1 DELIVERS BOTH! **BOTH FOR $39.95**

Liberal Trade-In Allowance for Your Old Radio!



$5 MONTHLY *Buys It!*

***It's MOHAIR! This* 11-Pc. Bed-Davenport Ensemble**

- ***Includes*** Big Mohair Bed-Davenport and Either Big Suite Chair.
- Floor Lamp and Shade
- Fine Electric Smoker.
- 3-Deck End Table.
- Big Occasional Table.
- 2 Pretty Book Ends.
- Framed Wall Mirror.
- Table Lamp and Shade.

$75 *We Trade In Your Old Suite—Liberal Allowance*

Dinner Set FREE!

OPEN NIGHTS Until 9

GOLDMAN BROS.

Small Carrying Charge for Deferred Payments

43 Years at 1102-08 OLIVE Street

MAN, THREE BOYS, QUESTIONED ABOUT COUNTERFEIT MONEY

Lad Says He Found 150 Coins in Basement of His Home.

A man and three boys were held today for Federal authorities in connection with the appearance of counterfeit half dollars in North St. Louis.

One of the boys, arrested yesterday, told police he found about 150 of the coins in the basement of his home. The man, he said, told him they were counterfeit, and took most of the coins from him. The boy said he gave several to two young friends and kept a few for himself.

The man who got most of the coins told police he had thrown them into the Mississippi River. The boy who found them told police that three years ago he had seen two men working with plaster molds in the basement of his home, and he thought the coins had been made at that time.

FOUR FISHERMEN DROWNED

Auto Goes Through Ice on Lake n Michigan.

By the Associated Press.

NASHVILLE, Mich., Feb. 15.—Four fishermen drowned and a fifth escaped when their automobile crashed through the ice of Thornapple Lake, four miles west of Nashville, yesterday.

Harry Shoup and his brother, Clyde; Earl Lilly and Harry Miller, the driver of the automobile, all of Battle Creek, were drowned. The automobile went through the ice 90 feet off Morgan's Landing as the men were returning from a day's fishing through the ice.

STOCK SALE BY ST. LOUISAN

R. L. Dutton Makes Report to Securities Commission.

By the Associated Press.

WASHINGTON, Feb. 15.—Robert L. Dutton of St. Louis reported to the Securities and Exchange Commission today that he had sold 100 shares of the common stock of Key Boiler Equipment Co., reducing his holdings to 5732 shares.

Dutton, president of the Key Boiler Equipment Co., resides at 22 Windermere place.

NO TRUE BILL IN MAN'S DEATH

Grand Jury Hears Evidence in Fatal Injury of D. M. O'Connell.

A no true bill was returned by the grand jury yesterday after hearing evidence in the death of David M. O'Connell, an accountant, 4170 Shenandoah avenue, who was fatally injured New Year's day when struck by a truck as he was alighting from a Broadway street car at North Market street.

Walter Griffin, Negro, 3016 Lucas avenue, driver of the truck, had been held for criminal carelessness after an inquest.

Going...Going...

Gone is the Spot Hardware Co., of Ferguson, bought out by Central Hardware Co. The sensational bargains offered in the sale of Spot Hardware's stock are going, too . . . but there are still literally thousands of items at bargain prices you'll never forget.

We timed this extraordinary sale with our own Annual Sale of Odds and Ends, bringing you an unprecedented selection of hardware, tools, plumbing and electric supplies and housewares at astonishingly low prices. Come to this Smashing Double-Header . . . .

HARDWARE SALE

At All 3 Central Hardware Stores



Uncle Sam Says:

You May Buy This Modern Kitchen Cabinet - Sink With a National Housing Act Loan . . . *No Cash Needed*

Also make any other home repairs NOW. We will arrange a government sponsored loan for you to pay for everything—material and labor—no down payment—no mortgage—no red tape—several years to pay.

CENTRAL HARDWARE

811 North Sixth St. | 1616 South Kingshighway | 6301 Easton

Rescued by Steam Shovel.

By the Associated Press.

NEW YORK, Feb. 15.—Tony Antunes, a laborer working in a 15-foot ditch, was buried in dirt three feet over his head yesterday and was rescued by the careful manipulation of a steam shovel. The cave-in caught Antunes and a fellow laborer who managed to scramble out before being covered up. Antunes was unconscious when rescued, but was revived.

WIN THE LADY'S SMILE, SEÑOR, WITH A BACARDI COCKTAIL MIXED LIKE THIS—

BACARDI

Avoid substitutes. See the bottle

1 jigger of Bacardi
Juice of half a green lime
½ teaspoonful granulated sugar
Shake well in cracked ice

A Schenley IMPORT

Schenley Import Corp., sole importer for the U. S. for Compañia Ron Bacardi, S.A.



POSTMASTERSHIP ELIGIBLES

Lists Announced for Champaign and Urbana by Civil Service Body.

By the Associated Press.

WASHINGTON, Feb. 15. — The Civil Service Commission announced yesterday eligibles for postmaster appointment in both Champaign and Urbana.

Ace Parris, headed the list for Champaign, to be followed by Charles W. Noonan and Harold F. Looney. Thomas J. Cunningham lead the Urbana list with Thomas D. Webber and Charles F. Loeb following. Representative Dobbins (Dem.), Illinois, who will make recommendations for the appointments, refused to announce his preference.

San Diego Exposition Fund.

By the Associated Press.

WASHINGTON, Feb. 15. — The House passed and sent to the Senate yesterday the Burnham bill which would authorize appropriation of $350,000 for a Federal building and exhibit at the California Pacific International Exposition at San Diego. The exposition is to open May 29.

HOUSE COMMITTEE REPORTS ON 'UN-AMERICAN' ACTIVITIES

Investigators Recommend Laws to Bar Foreign Propaganda and Outlaw Agitation for Change by Violence.

By the Associated Press.

WASHINGTON, Feb. 15.—Legislation to protect the United States from foreign propaganda and revolutionary activity was recommended to Congress today by a House committee which spent more than a year investigating "un-American" activities.

In its unanimous report the committee, headed by Representative McCormack (Dem.), Massachusetts, charged in effect that Soviet Russia has violated its pledge against harboring groups which advocate the overthrow of this Government. It declared that tons of Nazi propaganda had been smuggled into this country, and complimented "twenty-odd-million Americans of German birth or descent" for resisting efforts "to bring them into the Nazi program."

Suggested Legislation.

These recommendations for legislation were made:

(1.) That all publicity, propaganda or public relations agents of foreign governments, foreign political parties or foreign commercial firms be required to register with the Secretary of State.

(2.) That the Secretary of State be empowered to shorten or end the stay in this country of a temporarily-admitted foreigner if he disseminates propaganda or engages in "political" work.

(3.) That the United States negotiate treaties with other nations for the deportation of undesirable aliens to their native lands.

(4.) That it be made unlawful to advise soldiers, sailors or reserves to disobey their laws or regulations.

(5.) That United States Attorneys be empowered to prosecute persons who refuse to testify before congressional committees.

(6.) That it be made unlawful "to advocate changes in a manner that incites to the overthrow or destruction, by force and violence, of the Government of the United States" or any state.

15,000-Word Report.

The committee reported it had "recently received evidence which justifies an inquiry into reports showing interference by a Consul of the Mexican Government assigned to San Bernardino, Cal., with the religious practices and religious freedom of some of our people."

"This evidence has been submitted to the State Department and assurances have been given that an immediate inquiry will be made," the committee said.

In the 15,000-word, 24-page report, the investigators repeated some of the testimony obtained in hearings throughout the country, and presented separate summaries dealing with Nazism, Fascism, Communism, the "Silver Shirts"—which they said were patterned after the Storm Troops of Germany—and other organizations.

The committee said that Nazis used "all kinds of efforts and influence, short of force and violence," to "consolidate persons of German birth and descent" in this country "into one group, subject to dictation from abroad."

At "youth summer camps" in different localities, the report asserted, children were taught to recognize Chancellor Hitler of Germany as their leader. The report added that the committee's disclosure in open hearings had started a "disintegration of the movement."

Findings on Fascism.

Of Fascism it said:

"There have been isolated cases of activity by organizations which seemed to be guided by the Fascisti principle, which the committee investigated and found had made no progress."

However, it reported there was evidence which would "justify an investigation" of alleged "Fascist activity by an Italian Vice Consul at Detroit."

The committee recalled the pledge, given by Soviet Russia at the time of American recognition. In December, 1933—a month after the pledge—the Communist Internationale in a meeting at Moscow approved a platform calling for the "overthrow" of the "exploiting classes," the commitee said.

That resolution plainly advocated "the bringing about by force of a change in the social or political order of the whole or any part of the United States, its territories or possessions," the committee contended, adding that it was approved by the Communist Party of the United States in a convention at Cleveland in April, 1934.

Although the committee held that communistic activity in this country was not such as to constitute an immediate danger, it warned that there must be protective action.

There were findings that Kurt Georg Wilhelm Luedecke, who gained access to White House press conferences and the congressional press galleries, used "his position of traveling representative for a German commercial house as a smoke screen behind which to disseminate his propaganda"; that Carl Byoir and associates of New York City circulated "propaganda" in this country for the German tourist agency; that the firm of Ivy Lee-T. J. Ross "sold their services for express propaganda purposes" to I. G. Farben Industries; that George Sylvester Viereck helped the Byoir firm get its contract.

It added that Dr. Otto H. F. Vollbehr, who sold some rare books to the United States recently for $1,500,000, spent his own money for distributing "memoranda" and was warned by Dr. Hans Luther, German Ambassador, not to "mix in American politics."

BANKER 'DEAD' FOR 16 YEARS SURRENDERS TO FACE CHARGE

No Trace of Alamo (Tenn.) Man Since Clothes Were Found on River Bank.

ALAMO, Tenn., Feb. 15.—Believed to have been dead for almost 16 years, Carl V. Young, 53 years old, former banker, surrendered under an indictment charging embezzlement yesterday.

Young, former cashier of the City Bank of Alamo, disappeared in 1919. Shortly afterward clothes identified as those of the banker were found on the banks of the Mississippi River at Memphis. On Sept. 9, 1919, he was indicted on a charge of embezzling $10,553 from the bank. Other than his clothes, no trace had been found of Young until he walked in with his attorney, Homer Tatum.

ELLSWORTH REPORTS FINDING ANOTHER EXPLORER'S HUT

Structure in Graham Land Was Built By Swede 21 Years Ago.

AREQUIPA, Peru, Feb. 15.—Lincoln Ellsworth, resting here after his recent explorations in the Antarctic, said yesterday he had found in Graham Land, at 74 degrees south latitude, a hut built 21 years ago by Baron Otto Nordenskjold, Swedish explorer.

He also found fossils dating back millions of years.

TWO MEN KILLED WITH DRUGS SLIPPED IN DRINKS; ROBBED

Officers Seek Two Women Suspected of Poisoning Victims at Chicago Bar.

Special to the Post-Dispatch.

CHICAGO, Feb. 15. — Chloral hydrate—"knockout drops"—slipped into their drinks at downtown bars, killed two men, it was shown today in chemical analyses made in the Coroner's laboratories.

Both victims, William Pyper, 49 years old, and David Layton, 55, had been stripped of their money and jewelry.

Layton was in the company of two women, suspected of having administered the drug. A search was begun for the pair.

Texan Executed for Murder.

By the Associated Press.

HUNTSVILLE, Tex., Feb. 15. Leonard Burns, 41-year-old Bowie County farmer convicted of murdering James S. Ashford at Carpendale, Tex., in December 1933, was executed in the State's electric chair here early today.

SORE THROAT? demand TONSILINE

THE NATIONAL SORE THROAT REMEDY

HEADQUARTERS

LIQUOR STORE TAP ROOM

709 WASHINGTON AVE.

FLEISHMANN'S GIN London Dry Distilled ..... Fifth $1.09

SEAGRAM'S '83' Bonded 6 Yrs. Old Pt. $1.98

OLD McBRAYER 16 Years Old Bottled in Bond. Pt. $2.92

VERMOUTH Imported French. Fifth $1.09

SHERRY WINE Imported $1.49 Value. Fifth 84c

CRAB ORCHARD 16 Years Old Bottled in Bond. Pt. $2.50

BUY OF A LIFETIME! HEADQUARTERS ★★★ SPECIAL 90-Proof Straight Whiskey

32c ½ Pt. 56c Pt. 98c Qt.

SPEAS Apple Jack BRANDY ½ Pt. 50c Qt. $1.95 98c PINT

CREAM of KENTUCKY Made in Kentucky by Kentucky Distillers— "The Nation's Favorite" 100 PROOF STRAIGHT WHISKEY Over 9 Mos. Old $1.19 Pt. 63c Half Pt.

A Schenley PRODUCT

Since 1846 OLD QUAKER "Honest as Its Name" Mellow, Smooth, Flavorful

STRAIGHT BOURBON WHISKEY Over 1 Year Old $1.09 Pint $2.09 Qt.

After the First Bottle, You'll be a Friend of OLD QUAKER

Tremendous SAVINGS!



WAS $219.50— NOW $184.50

BUYS THIS New Current Model

BIG 6.2 CUBIC FT. SIZE

Westinghouse ELECTRIC REFRIGERATOR

Here's a timely sale. Your big opportunity to save on a Westinghouse Refrigerator before the start of the hot weather season and say "Good bye" to worry about spoiling foods!

- 118 Large Ice Cubes, 12¼ Lbs. Ice.
- A Lifetime Investment.
- Hermetically Sealed Mechanism.
- Dual Automatic Protection.
- Mechanism Oiled for Life.
- Big Fast Freezing Froster.
- 7-Point Temperature Selector.
- New Dulux Finish Outside, Porcelain Inside!

WESTINGHOUSE 5-YEAR PROTECTION

On Hermetically Sealed Mechanism for Only $1.00 Per Year!

INCLUDED IN PRICE

EASY TERMS

Small Down Payment — Small Carrying Charge.

ARTHUR R. LINDBURG CO.

3550 S. GRAND Phone PRospect 7676

OPEN EVENINGS

Grand at Lindell Phone JEfferson 8853

FAMOUS-BARR CO.

DOWNTOWN REPRESENTATIVE



NO REASON to Neglect Your Eyes!

We can prove that we have thousands of customers on our books that have been fitted satisfactorily by us. Don't go without properly fitted glasses that are a great aid to your health.

PAY ONLY 50c DOWN!

Our Dr. Buescher is a specialist of many years of experience. He will gladly tell you whether you need glasses or not. Aronberg's have been on Sixth Street for over twenty-six years—proving that we must be right. Besides, note our low terms.

Special for Saturday $2.95 Mountings Only

TERMS AS LOW AS 50c A WEEK

OPEN EVERY SATURDAY NIGHT

St. Louis' Greatest Credit Jewelers ARONBERG'S 6th & St. Charles



only $39

BUYS ALL 3 PIECES

A Room Full of Furniture at This Low Price! What a Value!

3-Pc. Bed-Davenport SUITE

Think of it! 3 fine pieces—custom-built and hand-tailored by Manne craftsmen. Well-built with coil springs, hand-webbing, and fully upholstered. A suite you'll be proud to own!

EASY TERMS Liberal Trade-In Allowance

MANNE BROS. 5615-23 DELMAR

OPEN TILL 10 P. M. Plenty of FREE Parking

Small Carrying Charge on Deferred Payments

OPPOSES POLITICS IN CHARITY

St. Louis Group Against Bill Affecting State Eleemosynary Workers.

The St. Louis Chapter of the American Association of Social Workers has gone on record as opposing any requirement that employes of State charitable institutions shall state their party political connections. The chapter, meeting yesterday, indorsed the stand of State Senator Allen McReynolds of Carthage in opposing a bill to record employes' political affiliations.

"Party politics," its resolution stated, "cannot be anything but a great detriment to the humane and efficient care of the mentally ill and feeble-minded, and the administration of all social services of the State."

Articles Lost Are Usually Recovered When The Loss Is Advertised Promptly In the Post-Dispatch Want Ad Columns.

Call MAin 1-1-1-1 For an Adtaker

Texan Executed for Murder.
By the Associated Press.
HUNTSVILLE, Tex., Feb. 15.—Leonard Burns, 41-year-old Bowie County farmer convicted of murdering James S. Ashford at Carpenter's Bluff, Tex., in December 1933, was executed in the State's electric chair here early today.

ST. LOUIS MUSIC TEACHERS OPPOSE LICENSING BILL

Vote Taken at Meeting on Measure Pending in State Legislature.

St. Louis music teachers, meeting last night at the O. Wade Fallert School of Music, 4476 Washington boulevard, voted to oppose a bill pending in the Legislature which would require the licensing all music teachers in the State.

Miss Ann Louise Petri, chairman of the Eighth District of the Missouri Federation of Music Clubs, who was instrumental in obtaining introduction of the bill, presided.

Miss Lucille Barnes of Carthage, president of the Missouri Federation of Music Clubs, led a delegation to Jefferson City yesterday to oppose the bill. Those at last night's meeting who objected to the measure included Hugo Hagen, president of the St. Louis Musicians' Guild; Leo C. Miller, president of the St. Louis Piano Teachers' Association, and Mrs. Stuart M. Chambers, president of the Musical Research Club of St. Louis.

Oil Station Man Robbed.

Zeth W. Montgomery, attendant at a gasoline filling station at 5600 Natural Bridge avenue, was held up last night by an armed man who took $35 and fled.

LAUNDRY BOARD ELECTION

H. H. Milligan Chosen President; Other Officers Selected.

H. H. Milligan was elected president of the Laundry Board of Trade at the annual meeting Wednesday at Hotel Jefferson.

Other officers elected were: Lee H. Mathey, Herbert A. Sliger and V. O. Barnhart, vice-presidents; E. W. Glauber, treasurer; Charles Weil, secretary; W. W. Morgan, sergeant-at-arms. A new board of governors, consisting of 12 members, was also selected. Milligan announced that the Laundry Owners' National Association of the United States and Canada had been invited to hold its annual convention in St. Louis next October.

National City Street Car Held Up.

William Hutter, operator of a one-man Stockyards street car, was held up by three men at First street and St. Clair avenue, National City, and robbed of $15 and his fare box last night.

WITNESS ASSERTS CASHIER DID NOT FOLLOW ORDERS

Ernest Boyd Says Henry Giessenbier Failed to Credit $7000 to Wife's Account as Instructed.

Testimony in the trial of Henry Giessenbier, cashier of the closed Scruggs, Vandervoort & Barney Bank charged with misapplication of $19,700 of its funds, has turned to his handling of the financial affairs of the Boyd and Gibson families, the subject of much litigation pending in Circuit Court.

The trial was resumed today before a 13-man jury in Federal Judge Davis' court, with the Government seeking to show that Giessenbier used the money of depositors of the bank for his own stock market speculations in 1931.

Ernest Boyd of Baden, a public accountant, testified that Giessenbier had not followed instructions to credit one check of $7000 to the account of Boyd's wife, formerly Miss Cora Gibson.

Tells of $20,000 Loan.

He told of arranging with Giessenbier, who was then president of the Reserve Discount Co., in addition to being an officer of the bank, for a $20,000 loan, in October, 1931. The loan was made to him, Boyd testified, in the form of three checks for $8000, $7000, and $5000.

Subsequently, Boyd testified, he drew about $16,000 in checks against his wife's account, and learned that there was an overdraft of about $7000, because the check had not been deposited according to his instructions.

During the cross-examination of C. J. Prince, vice-president of the bank, who preceded Boyd as a witness, it was indicated that the $7000 check, and $2937 charged against the bank account of Miss Maude Gibson, a sister of Boyd's wife, had been used to obtain a cashier's check for $9937 which was made payable to a brokerage firm. The cashier's check paid off a debit balance in an account the broker carried under the designation, "Henry Giessenbier, agent." Prince, responding to a question by Forrest C. Donnell, of defense counsel, said he had heard that was done, but did not know it of his own knowledge.

Denies Giving Authorization.

Boyd denied, however, that either he or his wife had ever given Giessenbier authority to act as their agent in buying stocks.

Donnell brought out that Giessenbier had handled a great many financial matters for Boyd, his wife, and her sisters, and had never made any charge for his services. In 1929, the witness agreed, Giessenbier had aided him in obtaining loans with which he purchased $60,000 of Burroughs Adding Machine Co. stock.

The defense attorney asked if Giessenbier had not acted for Boyd and his wife in arranging loans of about $100,000 in October, 1931, from the Scruggs bank, and from other banks. Boyd answered that $41,000 of the loans to which Donnell referred was in controversy with the Scruggs bank, and that he was resisting that claim.

DEAN LOEB HEADS ST. LOUIS FEDERATION OF JEWS

Board Votes to Hold Welfare Fund Campaign for Y. M. H. A.-Y. W. H. A. April 7 to 17.

Dean Isador Loeb, head of the School of Business and Public Administration at Washington University, has been elected president of the Jewish Federation of St. Louis, it was announced yesterday.

Other officers elected were: Charles M. Rice, attorney, first vice-president; Leo C. Fuller, vice-president of Stix, Baer & Fuller Dry Goods Co., second vice-president; Isidor Mathes, president of I. Mathes & Sons Shoe Co., third vice-president; Alvin D. Goldman, president of Lesser-Goldman Co., treasurer, and Bernard Greensfelder, attorney, secretary.

The Board of Directors voted to hold its welfare fund campaign for the Y. M. H. A.-Y. W. H. A., and other Jewish organizations not participating in the United Relief, from April 7 to 17. Former Circuit Judge A. B. Frey was elected chairman of the campaign.

CHILDREN'S AID ELECTION

Mrs. George C. Hitchcock Re-elected President of Society.

Mrs. George C. Hitchcock was re-elected president of the St. Louis Childrens' Aid Society yesterday at a meeting of the organization at Mississippi Valley Trust Co. Other officers elected were: Byron F. Babbitt, secretary; Wade T. Childress, treasurer; Berthoud Clifford, first vice-president, and Mrs. Fred B. Eiseman, second vice-president.

Mrs. Robert J. Crossen, Isaac C. Orr and former Circuit Judge Fred J. Hoffmeister were elected to the board of directors.

Police Chiefs and Sheriffs Meet.
By the Associated Press.

JEFFERSON CITY, Feb. 15.—The Missouri Police Chiefs and Sheriffs Association met here Wednesday to discuss pending law enforcement legislation. The association voted in favor of bills that would increase the prosecuting attorney's tenure of office, make sheriffs eligible to succeed themselves for a second term and allow county coroners to succeed themselves.

FAIRBANKS AND LADY ASHLEY SET OUT ON WORLD CRUISE

Actor Provoked by Discovery of Plans Threatens to "Sock" Inquirers at London.
By the Associated Press.

LONDON, Feb. 15.—Douglas Fairbanks Sr. and Sylvia, Lady Ashley, sailed from Southampton today on the East Asiatic liner Europa for the Virgin Islands.

The American motion picture star was irritated because of the discovery of his plans for a world cruise. The Europa will land the pair at St. Thomas.

The titled former chorus girl appeared in high spirits. She smiled kissed her sister goodby just before the boat train pulled out for Southampton.

At St. Thomas Fairbanks will take possession of a yacht belonging to Jesse Livermore for the remainder of the cruise.

Friends who plan to join Fairbanks and Lady Ashley on board the yacht include Fred Astaire, the dancer; Donald Ogden Stuart, author; Benita Hume, British film actress, and her fiance, Jack Dunfee, automobile racing driver.

Fairbanks called a policeman to protect him against inquirers and became annoyed when the officer showed appetite for the task. Fairbanks thereupon strode about the station platform shouting, "Keep away from me or I'll sock you in the nose."

GETS 30 DAYS FOR THROWING HOT WATER ON DETECTIVE

Carl Casey, Negro, Sentenced for Resisting Liquor Raiders; "All in Fun," He Says.

Carl Casey, 22-year-old Negro, was sentenced to 30 days in the Workhouse today for throwing hot water on a detective, despite his plea that it was "all in fun."

Police Judge Vest imposed sentence on Casey and gave his companion, Joseph Garter, 22, a Negro, a sentence of 10 days in the Workhouse for selling liquor without a license.

Detective Keating, of the liquor squad, testified that in a raid on a bar at 1105 North Sixteenth street, on Jan. 30, Casey doused him with water. Casey was charged with resisting an officer.

MRS. DIONNE "ON A DIET"

Scrambled Eggs, Boiled Eggs, Bacon, Ham, Wheat Cakes for Breakfast.
By the Associated Press.

DETROIT, Feb. 14.—The Dionnes parents arrived in Detroit today. Mrs. Dionne said she was hungry. She was, too, and made away with her share of this breakfast: Tomato juice, a double order of oat meal, scrambled eggs, boiled eggs, bacon, ham, wheat cakes, toast, tea and coffee. Through her interpreter, Mrs. Georgiana Rochon, she explained she was on a diet.

During the 11 days they have been away from their home in Northern Ontario, the Dionnes have received daily telegrams from Dr. Allan R. Dafoe containing the latest news of the quintuplets and their other children. The pair is here to fill a week's theater engagement. Asked how she enjoyed making stage appearances, Mrs. Dionne replied, in French, "Fine."

ADVERTISEMENT

COLDS *are Contagious*

We are all exposed to cold infection at this season and if resistance is low, we catch cold easily. Fortify yourself and your family now against cold infections with Father John's Medicine. It will help to build strong bodily resistance and promote sturdy, vigorous health. Father John's Medicine has been used for 80 years in institutions and thousands of homes. When you ask for Father John's Medicine accept no substitutes.

DR. RALPH KINSELLA ELECTED

Chosen President of Occupational Therapy Association.

Dr. Ralph Kinsella has been elected president of the Missouri Association of Occupational Therapy for 1935. Mrs. Elias Michael was named honorary president of the board of trustees "in recognition of faithful, earnest and unselfish devotion to the cause of occupational therapy in St. Louis."

Other officers named are: Dr. Archer O'Reilly and MacMillan Lewis, vice-presidents; Miss Florence Jones, secretary, and Mrs. Robert Ellman, treasurer.

CASH for OLD GOLD, SILVER and ANTIQUES
FRITON JEWELRY & GEM CO., Inc.
121 N. Seventh St. Two Doors South of Pine St.

Articles Lost Are Usually Recovered When the Loss Advertised Promptly to the Post-Dispatch Want Ad Columns. Call Ain 1-1-1-1 for an Undertaker

SORE THROAT? demand TONSILINE THE NATIONAL SORE THROAT REMEDY

RTERS TAP ROOM ON AVE.
AGRAM'S '83' $1.98 Pt.
MOUTH $1.09 Fifth
B ORCHARD $2.50
ears Old ed in Bond. Pt.
PEAS Apple Jack BRANDY qt. $1.95 98¢ PINT
Since 1846 OLD QUAKER "Honest as Its Name" Mellow, Smooth, Flavorful
TRAIGHT OURBON WHISKEY 1 Year Old $1.09 Pint $2.09 Qt.
fter the First Bottle, ou'll be a Friend of OLD QUAKER

Check and double-check when choosing whiskey!
Check the age of the base!
Check the percentage!
Read the back label!
No similarly-priced blended whiskies contain such rich proportions of fully-matured base whiskey distilled and aged solely by the bottler! *Compare!*

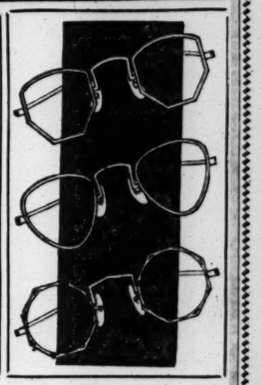

"Draw Hiram Walker's King of Clubs to trump your taste for full-flavored, full-bodied whiskey."
King of Clubs 40% is 5½ years old!

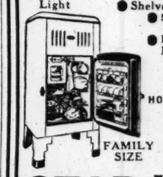
"Queen of Clubs is a mellow, fragrant whiskey skilfully blended to suit the most sensitive palate."
Queen of Clubs 30% is 5½ years old!

"Hiram Walker's Jack of Clubs rings the bell with thousands of judges of good whiskey!"
Jack of Clubs 23% is 5½ years old!
Hiram Walker's BLENDED WHISKIES
Hiram Walker & Sons PEORIA ILLINOIS WALKERVILLE ONTARIO

GOOD WHISKEY'S FIRST REAL COMPETITOR
SPEAS
PINT 98¢
APPLE JACK BRANDY
Good whiskey is made from grain—Speas Apple Jack Brandy is made from *Apples. Very* potent—but *very* pure—SENSIBLY PRICED.
BROWN-OWENS, Distr. (7)

BE GOOD TO YOUR EYES
GLASSES ON CREDIT
Pay as little as 50¢ a week

DR. N. SCHEAR Optometrist
and ONLY a SPECIALIST SHOULD FIT YOUR GLASSES

Does Eye Comfort Mean Anything to You?
Go to the Man Who Knows — Freund's — DR. N. SCHEAR Optometrist Optician
314 N. 6th St.

CROSLEY ELECTRIC REFRIGERATORS AT BIG SAVINGS!
Note the Features—
● Automatic Defrost ● Interior Light ● Porcelain Interior ● Removable Unit ● Removable Shelves ● Shelves in Door ● 50% More Usable Space ● Plenty of Ice Cubes

Tested and Approved GOOD HOUSEKEEPING INSTITUTE
FAMILY SIZE $75
STAR Furniture House
1540 S. BROADWAY

MAIL ORDERS SHIPPED
BUY at STAR SQUARE — A ST. LOUIS INSTITUTION
We Guarantee Our Prices
WE DESERVE YOUR PATRONAGE

What An Offer! . . . .
SEEING IS BELIEVING
PHILCO AUTO 6-TUBE RADIOS $29.95 COMP.
Regular $45 Value in Original Carton

● Illuminated Dial. ● Remote Control. ● Dynamic Speaker. ● Automatic Vol. Cont.
INSTALLED WITH AERIAL
Go now! To any Star Square Store and see this Real Buy. At this price you just can't be without a Radio in your car.

YOUR CHOICE OF 2 STYLES RCA RADIOS

LICENSED $8.95 Comp.
GETS POLICE CALLS

With These Features: Dynamic Speaker, Triple-Grid Tubes, Illuminated Dial, Gets Police Calls, Walnut-Finished Cabinets.

NATIONALLY KNOWN RADIO TUBES
We cannot mention make on account of these extreme prices.
201A 45c; 226 49c; 227 52c; 280 52c; 245 56c; 224A 83c; 235 83c; 247 95c
TUBES TESTED FREE
45-Volt B BATTERIES 79c
1½-Volt DRY CELL BATTERIES 22c

$40 GRAYBAR 5-TUBE SUPER-HET RADIO $18.75

Complete With RCA Tubes
A 5-tube super triple-grid Radio with electro-dynamic speaker and illuminated dial—gets distant stations with plenty of volume.

Guaranteed SUPREME 100% PURE PENNSYLVANIA MOTOR OIL 5 GAL. In Your Can $1.98 Tax Paid

5-Gallon Sealed Can, $2.29
2-Gallon Sealed Can, 98c

Theft Proof Gas Caps 19c
Key Lock Gas Caps .. 49c

RADIATOR CAPS 18c
Locking Radiator Caps 49c
Rubber Pedal Pads, Pr. 17c
SEAT COVERS SLIP TYPE
Coupes 79c — Coaches-Sedan $1.49
COMPLETE COVERS FOR ALL CARS AT LOW PRICES.

CLEARANCE SALE
STANDARD BRAND HEAVY DUTY
T-I-R-E-S
DOWNTOWN STORES 1129 LOCUST—2001 LOCUST
30x3½ . . . $3.29
4.40-21 . $4.25 | 5.25-18 . $5.85
4.50-20 . $4.65 | 5.50-17 . $6.10
4.50-21 . $4.65 | 5.50-19 . $8.50
4.75-19 . $5.00 | 6.00-17 . $7.10
5.00-19 . $5.25 | 6.00-21 . $9.20
5.25-17 . $5.65 | 6.50-17 . $9.60

BRUNSWICK
Famous for Quality
SENTRY BALLOONS

Sizes — Price
4.40-21 . . . . $4.45
4.50-21 . . . . $4.90
4.75-19 . . . . $5.20
5.00-19 . . . . $5.55
5.25-18 . . . . $5.60
5.50-19 . . . . $7.25
If your size is not listed . . we have it.

A. C. & CHAMPION REBUILT SPARK PLUGS 19c Ex. Price Guaranteed 10,000 Miles

Guaranteed SUPER PROCESS BATTERIES 13-PLATE

2.59 EACH. PRICES
15-Plate $4.69 | 17-Plate $7.65 | 19-Plate $8.45
FREE HYDROMETER WITH EVERY BATTERY

STARTER DRIVES EXCH. PRICE $1.10

GENERATORS EXCH. PRICES
Ford, Model "T" $2.48
Ford, Model "A" $2.95
Chev., Plymouth, Pontiac, De Soto, Chrysler $2.95
Most Other Cars $5.45
WATER PUMPS
Ford "A" $1.25 | Chev. 4 $1.49
Ford "A-" $1.69 | Chev. 6 $1.29

RADIATORS EXCHANGE PRICES
Ford "T" $5.95
Ford 28-29 ..... $7.15
Ford 30-31 ..... $8.25
Chevrolet 4-Cyl. $7.15
Chevrolet 1929-1931 ..... $8.25

SPEEDOMETER CABLES Ford-Chev. 48c Other Cars In Proportion
RING AND PINION GEARS FORD to '32 $3.95
Chev. '26, '28, $3.25 Chev. to '33 . $4.95 Other Cars in Proportion

LICENSE JEWELS 3c EACH
Adjustable License Frames, Pair . . . 69c
$1.50 AUTO CREEPER 79c

EVERYTHING ON EASY TERMS—NO CASH DOWN
20th & Locust; 4949 Delmar; 2300 S. Grand; 3925 W. Florissant; 3028 N. Grand
STAR STORES SQUARE
4246 Manchester; 7192 Manchester; 5032 Gravois; 5925 Easton; 2731 Cherokee
DOWNTOWN STORE, 1129 LOCUST—CEntral 5020
OPEN EVENINGS TILL 9 O'CLOCK—SUNDAY, NOON

COMMITTEE KILLS 11 BILLS IN 25 MINUTES

"Graveyard" Group in Missouri House Functions as Expected.

By the Jefferson City Correspondent of the Post-Dispatch.

JEFFERSON CITY, Feb. 15.—The House Committee on Criminal Justice was in a bill killing mood last night and disposed of 11 of the bills pending before it, with adverse recommendations, in a committee session that lasted only 25 minutes. The wholesale slaughter of bills, most of which were opposed by House leaders, established a committee record for this session of the Legislature.

This committee has acquired a reputation as a "graveyard" committee, due to its tendency to report bills adversely. It is known that Speaker Christy refers to this committee many of the bills which are not viewed with favor by the House leaders, including some of the "old timers," imposing various taxes, fees or regulations on business and other interests, which have been introduced session after session in recent years.

The committee made no favorable recommendations of bills last night. The 11 bills it reported "do not pass" will die automatically, unless the authors or sponsors are able to muster a constitutional majority of the House to override the adverse reports.

Some of Bills Killed.

Among the bills killed by the committee were the following:

Prohibiting the practice of clairvoyance, fortune telling or palmistry, where money is obtained on a pretense of exercising occult power, introduced by Representative Fontana of St. Louis.

Prohibiting the erection or maintenance of advertising signs more than three feet in height, within 100 feet of a State highway, introduced by Representative Brady of St. Louis.

Making drastic changes in the present law on libel, and eliminating some of the defense to libel charges permitted by the present law, introduced by Representative Karst of St. Louis.

Repealing an act of 1933 which granted loan and investment companies certain additional powers to lend money and sell certificates of indebtedness, and limiting the "extra hazard" service charge on loans on automobiles to not more than $20, introduced by Representative Brady of St. Louis.

Small Loan Interest.

Reducing the interest rate for so-called "small loans," of not more than $300, from two and a half per cent a month, as authorized in the present law, to 1 per cent a month, introduced by Representative Caldwell of Ralls County.

Providing for separate assessment of a mortgage on real estate and the equity of the owner of the mortgaged realty for taxation purposes, introduced by Representative Falzone of St. Louis County.

Requiring county officers of St. Louis County to pay into the county treasury all fees collected, and requiring that the number of employes of such county officers, and the salaries of these employes, must be approved by the County Court, introduced by Representative Russell of St. Louis County.

Prohibiting the holding of lotteries of drawings by business establishments, theaters or other places of amusement, in which no consideration other than admission or attendance is an element of the gift enterprise or lottery, introduced by Representative Catron of Lafayette County.

The committee will meet again next Thursday night to take up another group of bills referred to it.

JEWELER PLEADS GUILTY OF POSSESSION OF LOOT

Alton Man Paroled and Two Other Indictments Are Dismissed.

Rudolph Munsinger Jr., Alton jeweler, pleaded guilty yesterday in the Circuit Court at Edwardsville to a charge of receiving stolen property, and was admitted to parole. Juries had disagreed twice when he was tried on the charge. Two other indictments for receiving stolen property were dismissed.

The indictments charged that jewelry stolen in a series of burglaries in Alton homes two years ago had been found in Munsinger's store. State's Attorney Geers is holding the jewelry, including 106 small diamonds, for proof of ownership.

Negro Industrial Commission.

WASHINGTON, Feb. 15.—An industrial commissoin on Negro affairs, made up of five members to be appointed by the President, was proposed in the House yesterday by Representative Mitchell (Dem.), Illinois, Negro Congressman. An appropriation of $300,000 was proposed so that the commissioners might make a thorough investigation into the economic conditions of Negroes. Not more than three of the five members could be Negroes.

BUSY BEE
No Candies Like Busy Bee Candies

SATURDAY SPECIAL
Assorted Chocolates, Brazil Bonbons, and Vanilla and Chocolate Buttercreams
ONE POUND 50c
SWEET-OF THE WEEK Assorted Chocolate Bittersweets 33c Lb.
2 POUNDS $1.00

SATURDAY BAKERY SPECIALS
Dobish Torte, Special at 50c
Little Miss Brown Layer Cake, Special .. 39c
Chocolate Florence Loaf, Special at 25c
Cinnamon Raisin Rolls, Special, Pan 22c

Three Stores—417 No. 7th • 521 Olive • 910 Olive

39TH ST. 39th and De Tonty Cut Rate DRUG
ONE OF ST. LOUIS' LARGEST LIQUOR SELECTIONS
SEAGRAMS 5 CROWN ..... PT. $1.05
SEAGRAMS 7 CROWN ..... PT. $1.25
SEAGRAMS V. O. ..... PT. $1.99
OLD BLUE RIBBON BOTTLED IN BOND 16 Years Old $3.50 Per Pint 3 Pints $10
Hiram Walker 1927 Bottled in Bond $1.79
OLD GOVERNOR ELECTED THE BEST $1.00 Per Pint 50c Per Half Pint
A Schenley Product CREAM OF KENTUCKY The Nation's Choice for a 100 Proof Straight Whiskey $1.19 Pt. $2.35 Qt.
OLD QUAKER "Honest as Its Name"
The answer to a demand for aged, mellow, straight whiskey at a low price. Worth Much More $1.09 Pt. 57c Half Pint $2.09 Quart

UNION-MAY-STERN
World-Wide!
A Popular Low-Priced PHILCO
Programs of the World on This New
PHILCO
The Lowest Priced World-Wide Lowboy in Philco History . . . $49.95
Gets all standard American broadcasts, some foreign and American short-wave stations, police, amateur and airplane broadcasts. Tone control. Automatic volume control.
BIG TRADE-IN ALLOWANCE For Your Old Radio, Piano or Phonograph
$1 DELIVERS Small Carrying Charge
All Stores Open Every Evening Until 9
UNION-MAY-STERN
1130 OLIVE ST.
7150 Manchester
2720-22 Cherokee St.
Chouteau-Sarah-Manchester Vandeventer & Olive

UNION-MAY-STERN
SATURDAY ONLY!
again—
YOUR BIG FURNITURE STORE EXPLODES A BOMB!
again—
UNION-MAY-STERN PULLS A FAST ONE THAT'LL KNOCK COMPETITION GROGGY!
Liberal Trade-In Allowances!
JUST 63
Perfectly Marvelous
LIVING ROOM, BEDROOM, & DINING ROOM SUITES
Averaging 1/2 Price!
$64
LOOK FOR THE RED and BLACK PRICE TAGS!
The Makers' Loss Is Your Gain!
We have purchased a quantity of sample and odd suites from several manufacturers at a fraction of their real worth and tomorrow, in this spectacular sale, we pass the savings on to you. Living-Room, Bedroom and a few Dining-Room Suites that ordinarily sell up to $149, your choice at $64. Come early! They are mostly one-of-a-kind styles and the early shopper gets best selection.
$5 DELIVERS YOUR SUITE Small Carrying Charge
Yes Folks! It'll Pay You to Be on Your Toes Early Tomorrow!
ALL STORES OPEN UNTIL 9 P. M.
BRANCH STORES 7150 Manchester 2720-22 Cherokee St. Vandeventer & Olive Manchester, Sarah, Chouteau
UNION-MAY-STERN 1130 OLIVE ST.
EXCHANGE STORES 616-18 Franklin Ave. 206 N. 12th St. Vandeventer & Olive Manchester, Sarah, Chouteau

A Page of Pictures
Daily in the Post-Dispatch

ST. LOUIS POST-DISPATCH

Crossword Puzzle
Daily in the Post-Dispatch

PART TWO — ST. LOUIS, FRIDAY, FEBRUARY 15, 1935. — PAGES 1—4B

FEBRUARY SALES

FAMOUS-BARR CO.

OPERATED BY THE MAY DEPT. STORES CO. — WE GIVE AND REDEEM EAGLE STAMPS—FEW RESTRICTED ARTICLES EXCEPTED

A MONTH OF SUPER VALUES

Van Heusen SHIRTS



. . . The First Sale of Its Kind in Our Long History of Value-Giving . . .

Noted $2.15 and $2.50 Collar-Attached Kind!

$1.95

Sizes 13½ to 18

Sleeve Lengths 33, 34 and 35

Fast-Selling Better Shirts for Men!

¶ This event brings these comfortable Shirts for the first time at less than regular prices! The collars are remarkable . . . they won't sag, shrink, wrinkle or wilt! They're easy to launder and are woven of multiple yarns . . . to retain their shapes. Give them a trial. Learn what absolute satisfaction means in Shirts. Here's your chance to find out . . . with unprecedented economy!

Adler Sample Gloves

$2.50 to $3.50 Values, at $1.89

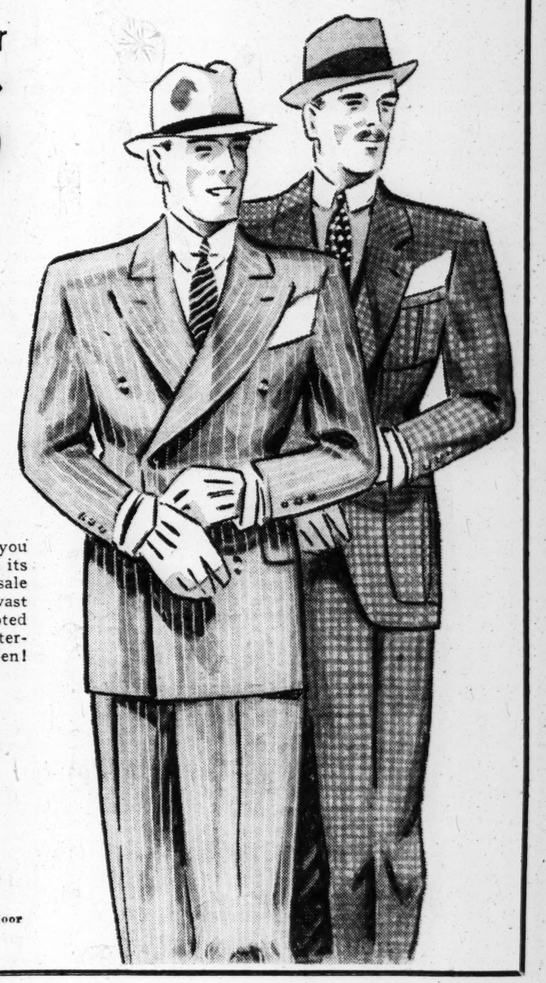
A February Sale that was months in the making! Hand-picked lined and unlined Gloves in practically all leathers . . . splendidly made!

Attend BOTH Sales . . . Saturday!
Main Floor

Super-Value Tribute to Spring!

New TWO-Trouser

SUITS



Our February Sale . . . $32 to $38 Values!

$28.75

¶ If you're particular about your appearance . . . and you like to select clothes when super-value giving reaches its peak . . . then you can readily understand why this sale will appeal to you . . . and your purse! Here are vast varieties of worsteds, twists and shetlands from noted makers . . . tailored with the expertness which characterizes the clothing at St. Louis' Dominant Store for Men!

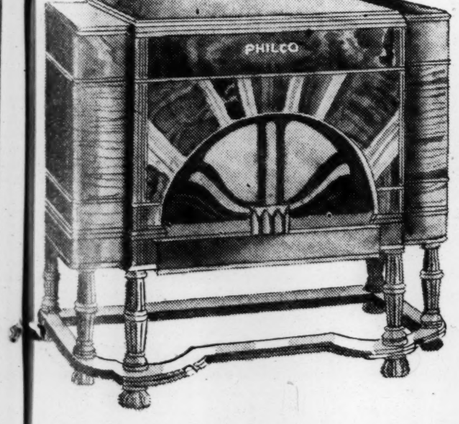
Sports Suits . . . Single and Double Breasted Styles . . . in Light, Medium and Dark Shades That Will Give Your Wardrobe the Zest It Needs Right Now!

Hundreds of Spring Toppers

Revive "Color-Appeal" In Our Popular $22.50 Clothes Section

They're new arrivals . . . bringing tailoring out of the ordinary at $22.50. New fabrics, new patterns, spirited shades!
Second Floor

$41 for Your Old Radio



. . . Trade-In Allowance on the purchase of this new $150 model 507L

1935 Philco

Combination Foreign & American

List Price $150
Less Allowance . . $ 41
$109

10% CASH
Small Carrying Charge

Telephone GArfield 5900 . . . Station 626; Arrange for a Demonstration in Your Home . . . No Extra Charge

¶ Highly efficient! These Philcos get short wave stations in this country and abroad! They feature powerful electro-dynamic speakers . . . Super Class A audio systems . . . and have eight high efficiency tubes. You'll be amazed at the clear reception!
Eighth Floor

Bring Us Your OLD GOLD

¶ Exchange your discarded trinkets for merchandise certificates here. They're redeemable in new, useful things throughout our entire store!
Main Floor Balcony

Special Luncheon, 50c

Served Saturday From 10:30 A. M. to 4:30 P. M.

Broiled Spanish Mackerel, lemon butter,
Salisbury Steak, fresh mushroom sauce,
Chicken Salad With Toasted Cheese on Rye Krisp,
Broiled Lamb Chops on Toast.
Boiled Smoked Beef Tongue, Wax Beans,
Roast Long Island Duck, Apple Sauce.
Fried Sweet, Mashed or Brown Potatoes.
Brussels Sprouts or Lettuce and Asparagus Salad.
Green Apple Pie a la Mode, Baked Spiced Pear, Strawberry
Jello and Whipped Cream, Floating Island Pudding,
Grape Sherbet or Orange Ice Cream.
Tea — Coffee — Milk or Postum
Tea Room—Sixth Floor



February Sale

Sample HATS

$3.50 & $5 Values

$2.29

The Newest Shades for Spring!

¶ They're so smart that when you see them you'll want to choose for now . . . and later! Popular brims and textures . . . made by noted makers!
Main Floor

Boys . . "Spruce Up"

With New Sports

SUITS

Prep Styles . . . With 2 Pairs of Trousers!

$18.50



¶ Tans and grays . . . blues and browns . . . . . new, light, cheery shades, fellows . . . in fabrics that are tailored *distinctively!* Single or double breasted styles . . . 14 to 21.

Others $22.50 and $25

May Boy Suits **$12.95**
Two Pairs of Knickers! New Patterns . . 7 to 16!

Hip Zip Knickers . . . **$2.98**
Full Lined! Worsted Cuffs! Spring Shades! 9 to 18.

New Felt Hats **$2.95**
Shirts . . . . . **89c to $1.50**
Spring Ties . . . . **35c & 50c**

Be Sure to Visit Our Tom Mix Western Store for Boys!
Second Floor



Spring Shoes

That Men Here Expect the Most of . . . SURETY SIXES!

Utmost in Value, at . . . $6.00

1. The Mayfair . . . . . *Black or Tan Calfskin.*
2. The Bond Street . . . *Black or Tan Calfskin.*
3. The Leeds . . . . . *Black or Tan Calfskin.*

¶ No matter what you expect of Shoes at $6.00 . . . Surety Sixes will fill your requirements! They're smart-looking . . . comfortable . . . and built according to standards which countless St. Louis men have come to know and like. Scores of Spring styles . . . here only in this city!
Second Floor

FOR TELEPHONE ORDERS or Adjustments Call GArfield 4500 . . . Direct, Quick Personal Shopping Service

WOMAN, MAN FREED ON ROBBERY CHARGES

Indictment Based on Holdup and Rescue at Collinsville Nov. 21 Nolle-Prossed.

An indictment charging Mrs. Lorraine Marie Loppnow and John E. Lindley with attempted robbery of a filling station at Collinsville, Ill., Nov. 21, was nol-prossed by State's Attorney Geers at Edwardsville yesterday.

Geers said that none of the witnesses, who had identified photographs of Mrs. Loppnow as the woman with the rifle who rescued her male companion when he was overpowered by the men he had tried to rob, could identify her as the woman, although the filling station proprietor said she "might be" the woman. None of them could identify Lindley, Geers added.

The two were caught in Memphis, Tenn., a few days after the filling station was held up, in the company of Harold Clifford Bay, an escaped convict from Waupun, Wis., who has been returned there to finish his sentence.

The woman's husband, T. W. Loppnow, of Galena, Ill., from whom she had been separated, appeared in Edwardsville yesterday and took his wife home. Lindley, who said he met Mrs. Loppnow and Bay in Arkansas, departed for his home, Alicia, Ark.

OLD FRANKLIN SCHOOL GROUP TO HOLD REUNION

Class Which Was Graduated in January, 1910, to Have Faculty Members as Guests.

The class which was graduated from the old Franklin School in January, 1910, when the school was at Seventeenth street and Lucas avenue, will celebrate its twenty-fifth anniversary with a reunion at Hotel Jefferson at 7 p. m. next Wednesday. Members of the faculty in 1910 who will be guests at the dinner will include Miss Anna Merriman, Miss Margaret Bryant, Mrs. Otto Leffler and Miss Annie Cameron.

A committee appointed to direct the reunion consisted of Daniel Bartlett, Miss Sadie Roth, Mrs. Edwin Lewis, Harry Kaiser and Edgar Schreihagen. It announced that it wanted addresses of the following members of the class who could not be reached with invitations: Verneda Bannon, Alta Belle Miller, Nellie Cole, Ruth Loretta McCarthy, Vera Hoerle, Montrose Copeland and Victor Woloshen.

RUSSIANS MAKE MORE SOAP

Production Increased 67 Per Cent During 1935.

MOSCOW, Feb. 15.—Joseph Stalin has kept his promise to give Russians more soap, official figures for 1935 production show. The figures released yesterday, placed the year's output at 347,000 tons, an increase of 67 per cent over the previous year. In the spring of 1933 a delegation of collective farmers complained to the Soviet leader that farms were inadequately stocked with soap, and requested particularly the fragrant kind. It was then Stalin made his promise.

The statistics showed the Government's annual plan for increased food production was 98 per cent fulfilled in 1934. Beet sugar production was up 40 per cent, butter 5.

W. B. Bankhead Out of Hospital.

WASHINGTON, Feb. 15.—Representative William B. Bankhead of Alabama, House floor leader, returned to his apartment today from the Naval Hospital. Bankhead was taken to the hospital Jan. 2.

$7000 JUDGMENT AGAINST SAM BREADON AFFIRMED

Appeals Court Holds Him Liable for Associate's Obligations in Real Estate Deal.

The United States Circuit Court of Appeals, Eighth Circuit, has affirmed the judgment rendered by District Judge Davis here, holding Sam C. Breadon, owner of the St. Louis Cardinals, liable for about $7000, the obligation of a business associate, W. C. Anderson, in a deal involving exchange of Florida fruit land for St. Louis real estate. The Court of Appeals added to the judgment an item of interest at 6 per cent, from the date of the obligation, July 1, 1932.

Breadon, Anderson and a third partner obligated themselves to pay $35,000 in the realty deal, and their stock in the Eagle Fruit Co., owning the Florida land, was supposed to secure the obligation. It developed that Anderson's stock had been pledged for loans to two banks, one of them the Vandeventer National Bank, and the bank's receiver sued to enforce the claim against Breadon.

WRAP-CHECKING CONCESSION AT AUDITORIUM ABOLISHED

Commission to Have Management Conduct Service; Alleged "Split" of Profits Under Inquiry.

The Municipal Auditorium Commission, with several members absent, voted unanimously yesterday to abolish the wrap-checking concession at the auditorium and have the service conducted by the management. The motion for this was offered by Deputy Comptroller Cunningham and seconded by Alderman Slay.

From the time the auditorium was opened last April until Jan. 29 Leo E. Riley had the concession. He told the commission the day his privilege was canceled that he had divided $30.45 profits for the first six months of his contract with Aldermen Lietchen and Israel. Israel has denied the charge. Lietchen, a member of the commission, who was absent yesterday, has refused to discuss it. The charge resulted in an investigation by the Board of Aldermen, which has been started.

New bids for the concession were received by the commission Feb. 9, but yesterday's action ended consideration of them.

RELIEF WORKERS ON STRIKE

Some Frightened Away From Jobs Near Joplin, Mo.

By the Associated Press.

JOPLIN, Mo., Feb. 15.—About 50 per cent of relief workers whose turn it was to go on duty today were on strike, relief headquarters here said. The same condition prevails over the county, they said.

Various factory activities employing women here were operating with 100 per cent forces under police protection, but 12 Negroes employed on a ditch job refused to go to work for fear of trouble. Workers on a school project at Belville, near here, were frightened away by strikers who went to the scene from Joplin in automobiles.

COUGH CATCHERS

please note!

If you catch coughs and colds easily then this is important news for you: Smith Brothers Cough Drops now contain Primary VITAMIN A. Doctors say that this "Anti-Infective" vitamin helps you to throw off colds and coughs *faster* . . . and raises your resistance to re-infections. 2 kinds: Black or Menthol, 5¢

SMITH BROTHERS COUGH DROPS

contain the 'Anti-Infective' Primary **VITAMIN A**

KILL RATS MICE COCKROACHES THEM TODAY use STEARNS' ELECTRIC PASTE Ask YOUR DEALER NOW IN TUBES ONLY 35¢

STARS OF THE AIR ON KSD



SIGMUND ROMBERG
The Famous Operetta Composer
SATURDAY EVENINGS at 7 O'Clock

and

ROSE BAMPTON
Singing the Songs You Love
at 8 O'Clock



To Get the Most of the Best on the Air St. Louisans Set Their Dials on KSD and Leave Them There!

I More Day

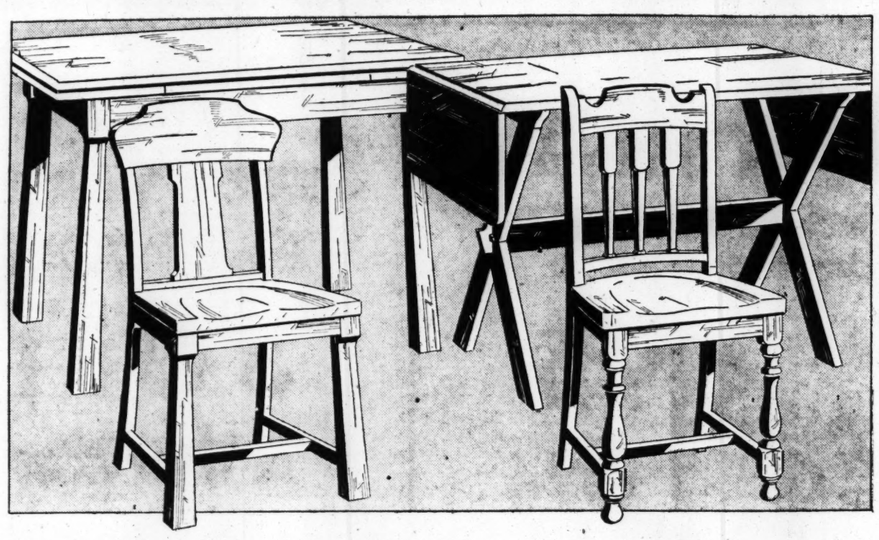
to talk with Mrs. Maxfield, Graduate Nurse from the Kotex Company! She will be on our Fifth Floor Saturday and during your visit you may receive a sample of Wondersoft Kotex!
Fifth Floor

For PHONE ORDERS or Adjustments Call GArfield 4500 . . . Quick, Direct, Personal Shopping Service

FAMOUS-BARR CO.

OPERATED BY THE MAY DEPT. STORES CO.

WE GIVE AND REDEEM EAGLE STAMPS—FEW RESTRICTED ARTICLES EXCEPTED



Whitney Maple Pieces

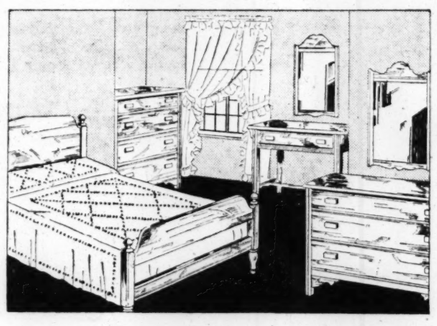
Featured in Famous-Barr Co.'s February Furniture Sale!

¶ Think of quality . . . sturdy construction . . . the best in workmanship! Think of Whitney Maple in the loveliest of early American styles . . . and you have the answer to the question of beautiful home furnishings at a budget price! Whether you want a single piece or a suite . . . you'll find what you're looking for on our Tenth Floor!

Refectory Table $19.00
Sawbuck Table $23.50
Panel-Back Chair. . . . $5.75
Arrow-Back Chair . . . $7.50
Tenth Floor

Use Our Deferred Payment Plan on Purchases Over $25!

Ask Our Experienced Furniture Consultants to Help You!



Whitney 4-Piece Solid Maple Suite

A February Furniture Triumph at $165

¶ What a buy! A handsome suite of furniture . . . that will fit charmingly into a guest-room . . . son or daughter's room! Twin or full-size beds . . . dresser and mirror . . . chest of drawers . . toilet table and mirror . . COMPLETE!
Tenth Floor

No Cash Payment*

on these renowned



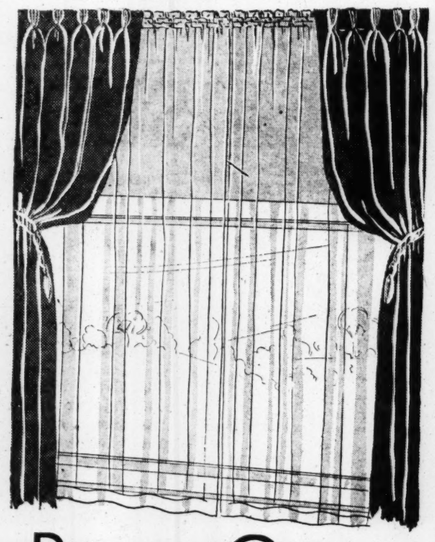
Goodrich Tires

size 4.40-21 . . $5.50

¶ Commander type Tires . . that assure you maximum mileage for your tire dollars.

4.50-21	$6.05	5.25-18	$7.60
4.75-19	$6.40	5.25-21	$8.40
5.00-19	$6.85	5.50-18	$8.60

Small Carrying Charge Balance Monthly!
Auto Shop—Eighth Floor



Rayon Gauze Panels

44-In. Wide . . . 2½ Yds. Long . . $1.49 Ea.

¶ Try this lovely new *sheer* effect at your windows! A lustrous material, smartly tailored, in rose beige tint . . . suitable for almost any room in the house!
Curtains—Sixth Floor

10 Printed **Cottons**

45c to 59c Values, Yd.

39c

Veega Pique Prints
Wonder Pique Print
Tesby Waffle Print
Parasol Tissues
Stagger Seed Voile
Normandy Dot Voile
Beechmay Prints
LaChine Muslin
Print Bo-K Voile
Imported Gingham

$1 Seersucker Woven Plaid

Tam-Tam Make!

88c *Yd.*

¶ A crown rayon tested fabric that's washable! You'll like it!

$1.39 "Krash" Lace, Yd., 98c
Third Floor



Coat Outfits

For Girls . . . Specially Priced for Thrifty Saturday Shoppers!

¶ Bi-swings, Princess types, reefers . . . the leaders of the Spring coat parade! All with hats! Sizes 7 to 11 years. **$7.48**

Other Coats for Girls . . . . . $10.75 to $19.75
Girls' Spring Suits; 2 and 3 piece . . . . . $10.75 to $17.95
Girls' Toggery—Fifth Floor

more of those exquisite

"Ringless" Sheer CHIFFONS

Regularly 85c

68c Pair



¶ Our opportune purchase brings you these lovely Chiffons . . . at a special price . . . in time for a Spring supply! Reinforced heels and feet . . . new shades!

Sizes 8½ to 10½

Main Floor

Yes! Thrilling Savings on

Vivaudou PRODUCTS

$1 Size Mavis Talcum

Big Red Can!

59c



¶ Specials you won't want to miss! Your favorite talcums . . . powders . . . lotions . . . toilet waters at new *low* prices! Be sure to get a supply now of these products that are kind to the skin and the budget alike!

50c size Mavis Talcum	29c
50c size Mavis Face Powder	34c
$1.50 size Mavis Toilet Water	89c
50c size Almond Skin Lotion	29c
$1 size Djer-Kiss Talcum	59c
35c Size Djer-Kiss Talcum	17c

Phone or Mail Orders . . . Promptly Filled!
Toiletries—Main Floor

ng Service

CO.

ED ARTICLES EXCEPTED



utfits

ally Priced
Shoppers!

$7.48

....$10.75 to $19.75
....$10.75 to $17.95
Toggery—Fifth Floor

quisite

Sheer

ONS

Our opportune
rchase brings you
ese lovely Chif-
ns . . . at a special
ice . . . in time for
Spring supply!
einforced heels
d feet . . . new
ades!

Main Floor

vings on



ss! Your favorite
. . . toilet waters
get a supply now
to the skin and

.....29c
.....34c
.....89c
.....29c
.....59c
.....17c

mptly Filled!
lletries—Main Floor

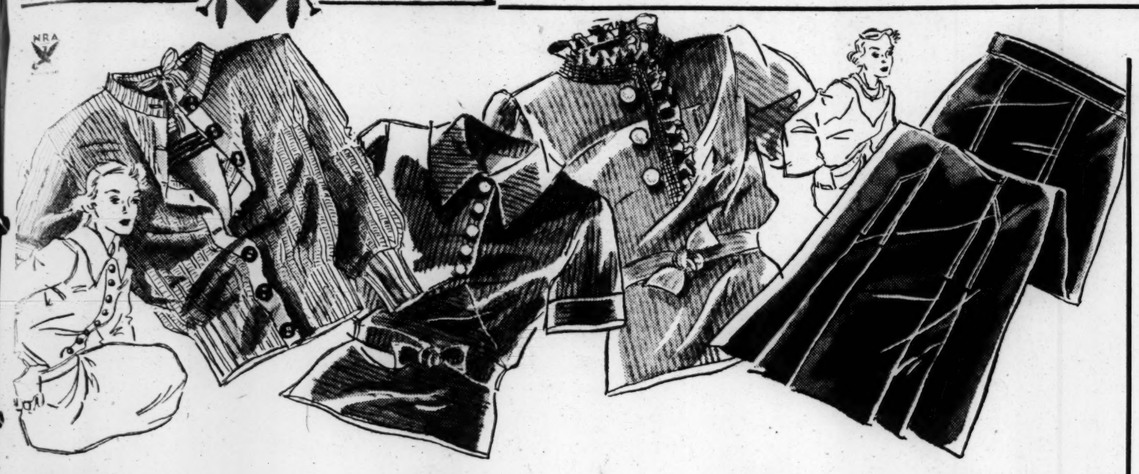
FEBRUARY SALES

FAMOUS-BARR CO.

OPERATED BY THE MAY DEPT. STORES CO.

WE GIVE AND REDEEM EAGLE STAMPS—FEW RESTRICTED ARTICLES EXCEPTED

A MONTH OF SUPER VALUES



Blouses . . . Skirts . . . Twin Sets

Debonair New Spring Fashions . . . Specially Purchased and Priced . . . in a Gala Offering That Starts Saturday!

300 Blouses **Special** $1.79

Four delightful styles . . . in the new "Camel's Suede" (a Spring edition of bagherra.) In white, gold, capucine, green, and aquamarine.

Sizes 34 to 40

300 Skirts **Special** $1.79

Flannels! Wool crepes! Homespun tweeds! Checks! Brown, black, navy, gray and mixtures! Types that you can match or contrast with a smart top.

Sizes 24 to 32

300 Twins **Special** $2.19

One style . . . very new, very smart! Tie-neck striped slipover, and solid color cardigan . . . with dashing bone buttons. Smoothly done in fleecy-soft zephyr.

Sizes 34 to 40

Blouses and Sportswear—Fourth Floor

You're Invited to Hear

Kathryn Turney Garten

Commentator on Books!
Saturday, February 16
Ninth Floor Exhibition Hall

At 1:00 P. M.

"Experiment in Autobiography," by H. G. Wells

At 3:00 P. M.

"Omar Khayyam," by Harold Lamb, an Experiment in Fantastic Biography

No Charge, of Course

Exhibition Hall—Ninth Floor



Clearance of Watches

Starting Saturday! Limited Lots of Noted Makes for Men and Women! Vast Savings in Every Instance!

2	Men's $50 17-Jewel Elgin Wrist Watches	$29.98
2	Men's $35 17-Jewel Waltham Wrist Watches	$16.98
10	Men's $35 15-Jewel Elgin Strap Watches	$24.98
4	Women's $50 17-Jewel Glycine Wrist Watches	$29.98
5	Women's $30 17-Jewel Imported Wrist Watches	$17.50
2	Men's $42.50 17-Jewel Waltham Pocket Watches	$29.98
13	Imported $7.98 Strap Watches, 6 Jewels	$5.98
15	Imported $9.98 Wrist Watches, 6 Jewels	$7.98
17	$22.50 Handbag Watches	$8.98

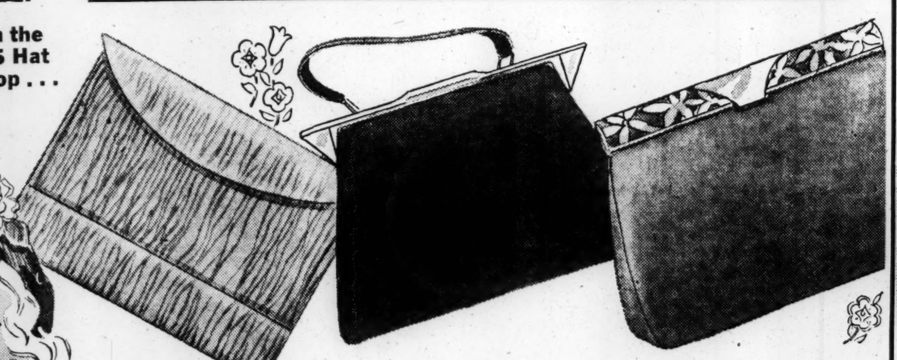
All Valuations Based on Original Prices!

¶ Watches from the most prominent makers in this country . . . many imported movements! Quantities are limited . . . consequently all offerings are made subject to prior sale. Be here early for yours!

Main Floor



in the $5 Hat Shop . . .



Berets

of Chinese Straw Braid!

$5.00

¶ A soft, pliable straw called "Neora" . . . that fashions berets with the new "pull-back" tendency!

Fifth Floor

one of the most exciting collections of

New Spring Bags

We've Been Able to Offer at this Modest Price!

¶ Enthusiasm will run high in our Handbag Section when value-wise shoppers inspect these good-looking Bags and compare their low price tags with their high styling! Stunning models . . . popular leathers . . . wanted colors . . . careful finishing! Choose one for each of your Spring ensembles!

Black Brown Navy White
Treebark and Other Smart Leathers!

$4.98 and $7.98 Values

$3.49

Starting Saturday

Main Floor

SUITS and COATS

200 of Each! New, Specially Purchased!

Starting Saturday

They Make VALUE HISTORY . . . at

$22



¶ Just at the crucial moment . . . when a brand-new Spring Coat or Suit is essential to your happiness . . . along comes this Fashion Center offering . . . bringing a glorious selection . . . at an unbelievably low price! You'll want to choose Coat or Suit, or both . . . when you save so in doing it!

THE COATS: *Camel's Hairs, or genuine Harris and Lewis tweeds! Dressier types, in wool crepes. Light and dark colors. Women's and misses' sizes.*

THE SUITS: *Mannish, tailored types! Swaggers! Dressier models! Jacket Suits in grand diversity! Misses' and women's sizes. Tweeds, novelties and crepes.*

The Smartest Young People

. . . Are Coming to the Misses' Shop for the Smartest Young Fashions, at

$14.95

See Them Here Saturday!

We can illustrate 'most every important fashion point for Spring with a $14.95 frock! The vogue for floral prints . . . navy sheers . . . jacket, "redingoted," and caped affairs . . . all smartly represented! No wonder young enthusiasm centers 'round this gay group! Sizes 12 to 20.

Also at This Modest Price, Ethereal Chiffons for Dinner Wear.

Fourth Floor

FOR TELEPHONE ORDERS or Adjustments Call GArfield 4500 . . . Direct, Quick Personal Shopping Service

BILL AIMED AT REDS IN STATE APPROVED

Would Bar From Ballot Any Party Advocating Overthrow of Government by Force.

By a Staff Correspondent of the Post-Dispatch.

JEFFERSON CITY, Feb. 15.—The House Committee on Elections last night approved a bill which would bar from election ballots in Missouri any party which "advocates the overthrow of local, state or national government by force or violence" or carries on a program of sedition or treason against existing governments.

No one appeared to discuss the bill. It was introduced in the House by Representative Fyan, of Webster County, a World War veteran and member of the American Legion. It also provides that no newly organized political party shall be given a place on the ballot until its officers or representatives have made affidavits that the party does not advocate the overthrow of existing governments.

Absentee Voter Law.

Two bills changing the election law relating to absentee voters also were approved. They provide that an absentee voter may cast his ballot anywhere in the State, the ballot to be forwarded to the city where he resides. Another provision is that the voter can request an absentee ballot by mail. The present law requires the voter to ask for his absentee ballot in person and to vote it by mail in advance of the election.

The committee killed a bill requiring all voters at primary elections to State, in voting a certain party ticket, that they have voted for all of the candidates of that party at the last general election and to make an affidavit that they would vote for all that party's candidates at the next general election. It thus would have prohibited the voting of split tickets. Penalty for violation was to have been disfranchisement for five years.

The bill was introduced by Representative Bowling of Schuyler County. Bowling failed to appear before the committee and no one else appeared to discuss the bill.

Permanent Registration.

A bill permitting cities of more than 35,000 population to establish a permanent registration system on petition of 5 per cent of the legal voters was also killed. The measure would have exempted cities which set up permanent registration systems of their own.

The committee also voted down a bill to require the printing of non-partisan ballots in primary elections containing the names of all candidates who filed as non-partisans.

Representative Bourke of Kansas City, chairman of the committee, announced that a hearing would be held Feb. 28, at 8 p. m., on the St. Louis permanent registration bill introduced by Representative Walsh of St. Louis, and supported by the League of Women Voters of St. Louis, and the Young Men's Division of the Chamber of Commerce. Chairman Waechter of the St. Louis Election Board announced yesterday he was preparing a substitute for the bill.

ADVERTISEMENT

Don't Endure Slipping

FALSE TEETH

Do your false teeth drop or slip when you talk, eat, laugh or sneeze? Don't be annoyed and embarrassed a minute longer. FASTEETH, a new powder to sprinkle on your plates, holds teeth firm. Gives fine feeling of security and comfort. No gummy, pasty taste or feeling. Get FASTEETH today at **Walgreen's** or any other drug store.

KAPP'S CUT-RATE MARKET
NORTHWEST CORNER 39TH STREET AND LAFAYETTE
LIQUOR PRICES SMASHED!

SEAGRAM'S 5 Crown, Pt. $1.05 | SEAGRAM'S 7 Crown, Pt. $1.25 | SEAGRAM'S V. O. Bonded $1.99

Straight Barrel Whiskey, Per Gallon $3.98 | Walker's Bourbon, 1927 Bonded $1.79

A Schenley Product
CREAM OF KENTUCKY
The Nation's Choice for a 100 Proof Straight Whiskey
$1.19 Pt.
$2.35 Qt.

OLD QUAKER
The answer to a demand for aged, mellow, straight whiskey at a low price.
"Honest as Its Name" Worth Much More
$1.09 Pt.
Half Pint 57c
Quart $2.09

Behind his back she said—
"NEVER AGAIN!"



● John may wonder why this girl will never go out with him again. But when he's so careless about shaving, how can he expect anything else! No woman likes to be seen with a man whose face is marred by stubble.

Why should any man hurt himself socially by neglecting to shave! Today's Gillette "Blue Blade" is made for men with tender skin—especially processed for clean, close shaving without irritation. Even two shaves a day, when necessary, are entirely comfortable. Buy a package of Gillette "Blue Blades" today and prove this yourself!

Reputable merchants give you what you ask for. In stores where substitution is practiced INSIST ON

Gillette Blue Blades

NOW 5 for 25¢ · 10 for 49¢

124

Standard for 54 Years

LEONARD

ELECTRIC REFRIGERATOR

NO MONEY DOWN

ONLY 15¢ A DAY IN THE METER

Small Carrying Charge



Twelve beautiful models. Finest of features.

Select today the model you want—pay no money down—we deliver immediately. Then deposit each day as little as 15c in the handy meter (depending upon the model you select). And enjoy the perfect refrigeration Leonard assures. Economical—Dependable. OPEN EVERY NITE

EAGLE FURNITURE CO.

A. P. STAGOSKI & SONS—CE. 5412

1001-05 FRANKLIN AVE.

H.I. HARRIMAN'S VIEWS OF JOB INSURANCE BILL

Wants Workers to Bear at Least 1 Pct. of 3 Pct. Payroll Tax.

By the Associated Press.

WASHINGTON, Feb. 15.—Henry I. Harriman, president of the Chamber of Commerce of the United States, appeared before the Senate Finance Committee yesterday to present his organization's views on the administration's social security program.

He asked that workers bear at least 1 per cent of the 3 per cent payroll tax for unemployment insurance, that farmers, domestic servants and casuals be exempted, that the tax apply only to salaries over $250 a month and that permission be given for present company unemployment insurance plans to continue.

He asked, also, for exclusion of farmers, domestics and casuals from taxes and benefits under the compulsory old age pension plan, that existing private annuity plans be continued, and opposed Secretary of the Treasury Morgenthau's proposal for an increase in taxes to set up annuity reserves.

Changes in Old Age Plan.

The House Ways and Means Committee completed tentative changes in the proposed old age pension system. The changes would let state agencies instead of the Federal Government fix the size of old age pensions and permit variations within a state between urban and rural centers. They will be submitted later for President Roosevelt's approval.

The committee figured out a way to reconcile its views on State control over old age pensions with the President's insistence on $15 a month as the maximum Federal contribution

As the plan was presented to the committee, a Federal agency could have fixed the amount of pensions in any State. As amended by the committee, the State may stipulate a $40 pension in New York City and a $20 pension upstate.

The Federal Government's contribution in such a case would be only $15 on the $40 pension and $10 on the $20 pension, under the amendment.

Also, the committee decided that instead of requiring a person to reside in a State five years out of the preceding 10 before he could be eligible for a pension, the residence requirement should be five out of the preceding nine years with one of the five immediately preceding that in which a pension application is made.

Amendments as to Children.

New restrictive amendments were written tentatively today into the administration's plan as it applies to dependent children.

The House Ways and Means Committee decided that instead of permitting lump sum allocations to states out of a $25,000,000 Federal fund, the allocations should be on a per capita basis.

Under an amendment tentatively accepted—subject to later approval by President Roosevelt—the Federal money will be limited to $6 a month for the first dependent child and $4 for each additional child.

The committee retained the proviso that each Federal dollar must be matched by two state dollars.

DOG KILLING TO HIGHER COURT

Prospective Jurors in Justice Court All Admit Bias.

By the Associated Press.

COLUMBUS, Kan., Feb. 15.—This city's dog "murder" case may go to District Court. Otis Stevens, a relief worker, is charged with the "murder" of Duke, an 8-year-old Gordon Setter and the city's "dog about town." Technically the charge is destruction of a domestic animal.

Because prospective jurors said they were biased in favor of the dog, a six-member jury could not be obtained when the case was called yesterday in Justice Court. Learning of this, County Attorney C. E. Shouse said he would file the case in District Court so that an unprejudiced jury panel could be obtained. Stevens had admitted killing the dog because it annoyed his children. He is at liberty under a $100 bond.

CONVICTED OF KILLING STUDENT

Man Arrested in St. Louis Tried in California for Shooting.

OAKLAND, Cal., Feb. 15.—Damon Pease, 23 years old, was convicted last night of the murder of Hugh Malloch, Berkeley service station operator and University of California sophomore. The verdict carried a life imprisonment recommendation.

Pease was arrested in St. Louis, where he fled after the shooting of Malloch. The latter thought he recognized Pease's automobile as the one used by robbers in holding up his service station two days previously, gave chase and was shot.

HELPS JUDGE CONVICT HIM

Willie Johnson Jr., 34-year-old Negro, appeared in Judge Griffin's Court of Criminal Correction yesterday charged with larceny of $30 worth of scrap iron. He pleaded not guilty and waived a trial by jury.

"Ever been convicted before, Willie?" the Judge demanded sternly. "Yes, sir." "How many times?" The Negro hesitated, then answered reluctantly, "We-l-l, Judge, your honor, this'll be the third." And it was. Sixty days in the Workhouse.

Receivership Inquiry to Continue.

WASHINGTON, Feb. 15. — The Senate voted today to continue its investigation into bankruptcies and receiverships. Senator McAdoo (Dem.), California, recently was chosen to head the committee in place of Senator Ashurst (Dem.), Arizona.

Last Day Saturday

To Share in the Extraordinary Savings Featured in the

Economy Sales!

FAMOUS-BARR CO.'S BASEMENT ECONOMY STORE

We Give and Redeem Eagle Stamps — Operated by The May Dept. Stores Co.



Spring Suits

Exceptionally Low Priced at

$11.85

¶ Swagger and semi-fitted styles for women and misses! Choose from navy and new shades of tan and gray. Wanted coat lengths . . . including 45-in. kind. Sizes 14 to 40.

Tailored or Furred Coats

$11

The dressy models are trimmed with Squirrel, Wolf, Kit Fox! All-silk lined . . . wanted colors. Sizes 14 to 44.

Basement Economy Store



Women's Silk Hose

Seconds of 69c to 79c Grades!

48c

¶ Full-fashioned Hose, with French heels, cradle soles. Lisle reinforced.

Boys' Socks, 21c
29c value! 7/8 length Socks, turn-over cuff tops.

50c Silk Hose, 33c
Mock-fashioned Hose for women! Lisle reinforced. 8½ to 10½.

Men's Socks, 19c
24c and 29c values! Rayon and mercerized lisle. 10 to 12.

Socks, 2 Pairs, 25c
Seconds of 25c grade! Men's cotton Socks in black and colors.

Basement Economy Store



$2.98 Twin Sweaters

$2.66

¶ Glorious colors, stunning styles and smart combinations of soft, Zephyr wools! Slip-over and matching or contrasting 5-button jacket style. 34 to 40.

Bl'ses-Skirts, $1.77
Silk crepe, taffeta and other blouses! Pleated or slit style Skirts. For women!

Sweaters . . . $1.66
Lacy weaves, pure worsted sports types and Zephyr models. Sizes 34 to 40.

Spring Blouses, 89c
Silk and acetate crepes, taffetas and wash prints or piques in tailored and dressy styles.

Basement Economy Store



$1.77 Spring Millinery

Featured in This Event at

$1.44

¶ Flattering brims, "Pill-Box" types, Gob models, and many others of crepe, straw cloth, taffeta and straw! Wide array of popular colors and pastel felts.

Basement Economy Store



Jr. Misses' $9.95 Coats

Belted, Bi-Swing and Raglan Sleeve Types

$8.88

¶ Good-looking, well tailored Coats with large, stitched collars and cleverly placed pockets and buttons. 11 to 17.

Girls' Coats, $4.44
$5.95 value! Wool crepes and tweeds . . . sizes 7 to 14.

Girls' Skirts, $1.66
$1.95 value. Flannel, wool crepe or plaids. 10 to 16.

Silk Frocks, $2.49
Girls' $2.95 silk and celanese taffeta dresses. 7 to 14.

Dresses, $1.09
$1.49 value! Girls' dimities, batistes and organdies. 7 to 12.

Basement Economy Store



Spring Frocks

$5.95 and $6.95 Values! Each . .

$4.77

¶ Attractive styles! Glowing colors! Charming patterns and clever trims mark these Frocks as new, 1935 additions to your Spring wardrobe! Navy or black, bright prints and high shades. 14 to 44.

Smart, New $4.95 Frocks

$3.66

Colorful prints . . . gay combinations . . . appealing trimmings! In short . . . just the kind of Frocks you've been looking for. 14 to 44.

Basement Economy Store

Tots' Suits or Dresses

Specially Priced in This Event! Each

48c

¶ Sheers and heavier quality broadcloths in straight-line or belted styles! For little boys or girls. 1 to 6½.

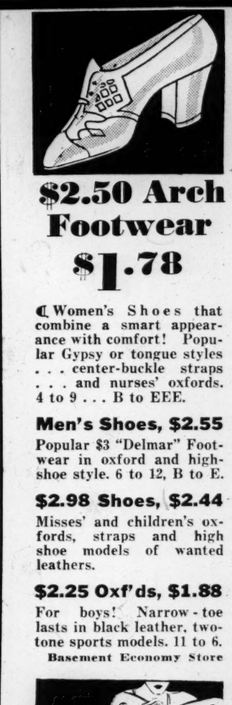
Dresses- Suits, 79c
Sheer or broadcloth fabrics in adorable models. 1 to 6½.

Coat Sets, $2.98
Sample kinds! Spring sets of tweeds, flannels and cheviots.

Twin Sets, $1.69
Cardigan and slip-over Sweaters in sizes 8 to 14.

Silk Dresses, 97c
Handmade silk Dresses for toddlers. Hand-fagoted collars.

Basement Economy Store



$2.50 Arch Footwear

$1.78

¶ Women's Shoes that combine a smart appearance with comfort! Popular Gypsy or tongue styles . . . center-buckle straps . . . and nurses' oxfords. 4 to 9 . . . B to EEE.

Men's Shoes, $2.55
Popular $3 "Delmar" Footwear in oxford and high-shoe style. 6 to 12, B to E.

$2.98 Shoes, $2.44
Misses' and children's oxfords, straps and high shoe models of wanted leathers.

$2.25 Oxf'ds, $1.88
For boys! Narrow-toe lasts in black leather, two-tone sports models. 11 to 6.

Basement Economy Store



Girdles or Corsettes

Samples of $2 to $3.50 Grades!

$1.39

¶ Corsettes with lace and swami brassiere tops . . . with and without underbelts! Long and short length girdles in side-hook and front-clasp styles.

Basement Economy Store



Boys' Long-Pant Suits

Bringing Unusual Savings at

$10

¶ Sport back or plain back style Suits in single and Oxford and many shades of gray, brown or tan. Sizes 14 to 20.

Boys' Suits, $5.55
With two pairs of worsted cuff knickers. 7 to 16.

Knickers, $1.29
Boys' Spring Knickers of suiting fabrics . . . including tweeds. 7 to 16.

Longies, $1.88
Boys' slack style longies with side buckles. 11 to 20.

Wash Suits . . . 88c
Boys' broadcloths or seersuckers. 4 to 10.

Basement Economy Store



Suits or Topcoats

Specially Purchased for This Event! Each

$12

¶ Plain and sport back style Suits in single and double breasted styles. Cassimere, twist, tweed and worsted fabrics in light, medium and dark shades. Sizes for men of all builds.

Slight Charge for Alterations!

Young Men's Slack Pants

$2.55

Splendid selection of well-made Slack Trousers with side-buckles, wide legs and cuff bottoms. 29 to 36.

Basement Economy Store

Broadcloth Pajamas

Irregulars of $1 to $1.39 Grades!

78c

¶ Fully cut, coat or middy style Pajamas with drawstring or hug-hip elastic waistbands. Solid shades, trims or patterns.

E. & W. Shirts, 94c
Regularly $1.29! Splendid quality Shirts for men.

Windbr'kers, $3.95
Men's $5.95 suede leather Windbreakers with hookless fronts.

$1.19 Sw'ters, 89c
Men's all-wool "King-O-Winter" Sweaters... sleeveless style.

Windbr'kers, $1.89
For men! Melton or suede fabric Windbreakers...hookless fronts.

Basement Economy Store

...s!

...CO.'S
...STORE
...Dept. Stores Co



...Suits or
...opcoats
...cially Purchased
...This Event! Each
$12

...ain and sport back
...Suits in single and
...ble breasted styles.
...mere, twist, tweed
...worsted fabrics in
... medium and dark
...es. Sizes for men of
...uilds.
...light Charge for
... Alterations!

...oung Men's
...lack Pants
$2.55
...did selection of well-
... Slack Trousers with
...buckles, wide legs and
...bottoms. 29 to 36.
...ement Economy Store

...oadcloth
...Pajamas
...regulars of $1
... $1.39 Grades!
78c
...ly cut, coat or middy
...Pajamas with draw-
... or hug-hip elastic
...bands. Solid shades,
... or patterns.
...W. Shirts, 94c
...arly $1.29! Splendid
...y Shirts for men.
...dbr'kers, $3.95
... $5.95 suede leather
...breakers with hook-
...onts.
...9 Sw'ters, 89c
... all-wool "King-O-
...r" Sweaters...
...less style.
...dbr'kers, $1.89
...men! Melton or
... fabric Windbreak-
...hookless fronts.
...ment Economy Store

NED BRANT AT CARTER
Coach Bob Zuppke's Picture Story of College Athletics
Daily in the Post-Dispatch

ST. LOUIS POST-DISPATCH

A Story for Children
DAILY IN THE POST-DISPATCH
DAILY MAGAZINE

PART THREE — ST. LOUIS, FRIDAY, FEBRUARY 15, 1935. — PAGES 1—8C

Store Hours
9 A. M. to 5 P. M.

STIX, BAER & FULLER

GRAND-LEADER

See Our Ads on the 6 Following Pages

NRA CODE

A STORE-WIDE SALE DEDICATED TO ACTION

This way folks for the big sale! Come early to avoid the rush for the sale values mean ACTION, and we expect a grand turn-out from far and near. Make it 9 a. m. when the doors open if you possibly can!



1000 Yards Pure-Dye Silk

Truhu Crepe

Washable . . . Action Sale Thriller at

Women everywhere have learned that if it's Truhu . . . it's washable, and that means a lot in considering practicability. 39-inch wide All-Silk Crepe in light and dark colors. Choose many yards . . . and save.

97c Yd.

Just Arrived—New Silk Prints

39 Inches Wide . . . Specially Priced at

Choose a liberal supply of these new weighted silks, and get set for Spring. Floral designs . . . stripes, polka dots, and plaids . . . in weighted silks. Light and dark colors included.

77c Yd.

(Second Floor and Thrift Avenue, Street Floor.)

Buy KOTEX Now



Large Economy Boxes . . . With 48 Wondersoft Style Napkins . ... at

2 for Only $1.13

You'll like this practical large box . . . and you'll profit by filling your needs now at a saving.

Hickory Girdles

Two-Way Stretch . **$1.00**

Two-way stretch Girdles in flesh shade. All sizes are included.

Steel Scissors

. . . and Shears . **49c Pair**

Large assortment of solid steel Scissors and Shears in various sizes. . .

Aimcee Sanitary Belts 33c
Hickory Dress Shields (slight irregulars), 3 Pairs for 47c
Garment Bags with Met-Lum Tops $1
12-Pocket Shoe Bags 49c
Velveteen Clothes Hangers, set of 6 . . . . . 35c
Dish Cloths, package of 6 . . . . . 29c
Terry Face Cloths, package of 6 . . . . . 25c
(Street Floor.)

For Telephone Orders, Call CEntral 9449





Watches and Jewelry

Offered at Come Get 'Em Prices!

Wrist Watches

Men's Watches. Jewel lever movements; non-tarnishable cases. Metal or leather straps **$4.98**

$15 Watches

Women's Baguette Watches with guaranteed jewel movements, limited number at... **$9.98**

Smart Costume Jewelry

An Action Sale Thriller at

Bracelets, earrings, brooches, necklaces, etc., in seven colors . . . rhinestones, gold, silver, catalin, replica pearls . . . hundreds of kinds.

59c

(Street Floor.)

ACTION SHOTS!

Ivory Soap
Medium size bars of Ivory Toilet Soap at a special price **10 bars for 48c**
(Toiletries and Square 1, Washington Ave.)

Purina Chow
Buy plenty while the price is low on this popular dog food, renowned for its wholesome qualities.
5 Lbs. 39c
(Fourth Floor.)

Sample Squares
Damask, tapestry, mohair squares size 24x24 inches, just right for a seat cover, a pillow top, etc. . . . grand bargains at, each **33c**
(Sixth Floor.)

$1.25 Stepstool
A good sturdy Stepstool; unfinished; folding 3-step style; with rubber treads **89c**
(Fifth Fl. & Thrift Ave.)

Camay Soap
Fill your needs now of this fragrant toilet Soap. Sale priced at **10 bars for 42c**
(Toiletries and Square 1, Washington Ave.)

$1 Garbage Can
Heavy corrugated galvanized Can guaranteed not to leak . . . 8-gallon size with tight fitting cover, now **77c**
(Fifth Floor & Thrift Ave.)

Chipso Soap Chips
Large size boxes of these popular Soap Chips **3 for 50c** at a real saving . . .
(Toiletries and Square 1, Washington Ave.)

Libby's Peaches
No. 2½ cans of Yellow Cling Peaches in large halves or sliced **3 cans for 55c**
(Street Floor.)

Kleenex Tissues
Well-known Cleansing Tissues packed 500 in a box. White only. Box **29c**
(Toiletries and Square 1, Washington Ave.)

Window Shades
Holland Shades, plain or corded weave in ecru, pongee, green, white; mounted on guaranteed spring rollers; 36x6 ft. **49c**
(Sixth Fl. & Thrift Ave.)

$1 Oven-Serv
9 Pieces . . . covered casserole, 6 custard cups and pie plate of this guaranteed ovenware in mellon yellow. Reselected. Now **79c**
(Fifth Fl. & Thrift Ave.)

Kitchen Klenzer
Buy for months to come . . . every household needs lots of Kitchen Klenzer to keep the kitchen and bathroom shining **10 cans for 49c**
(Fifth Floor & Thrift Ave.)

Sterling Ware
Sterling silver bonbon dishes, candlestick, baskets, compotes, etc. Each **$1.98**
(Silverware & Thrift Ave.)

Milk Chocolate
Hershey's broken Milk Chocolate at a special price . . . . . **2 Lbs. for 35c**
(Street Floor.)

12-M. Silk Pongee
33-inch wide natural color (tan) Pongee. Limit 25 yards to a customer. No mail or phone orders at this price. Yard **15c**
(Second Fl. & Thrift Ave.)

$1 Lace Neckwear
Collar and cuff sets, gown and dress yokes, etc. Venise, Bretonne and Oriental laces. Choice at **29c**
(Street Floor.)

25—5c Fountain Checks
Buy them during the Action Sale and use them at any time for delicious luncheons or sandwiches at our Street Floor Fountain **$1**
(Street Floor.)

Lifebuoy Soap
Fill your Soap needs now at a saving. Use for face or bath. **10 bars for 57c**
(Toiletries and Square 1, Washington Ave.)

75c Aimcee Nets
Human Hair Nets in single or double mesh and cap or fringe shapes. All colors. Dozen **49c**
(Street Floor.)

80-Sq. Percales
36 inches wide in dozens of practical printed patterns. You should buy many yards at this low price, yd. **18c**
(Second Fl. & Thrift Ave.)

Alarm Clocks
The popular back bell type in black and colored finishes. Fully guaranteed. Limited quantity at only **69c**
(Silverware & Thrift Ave.)

Razor Blades
Blue Ribbon Razor Blades that fit regulation double edge razors. **25 for 25c**
(Street Floor.)

$2.95 Watches
Limited quantity of these Wrist Watches with leather or metal bands **$1.84**
(Street Floor.)

Wash Cloths
Good heavy weight Wash Cloths, with neat fast color borders. 14x14 inches square. Special at . . . . . **6 for 36c**
(Second Floor.)

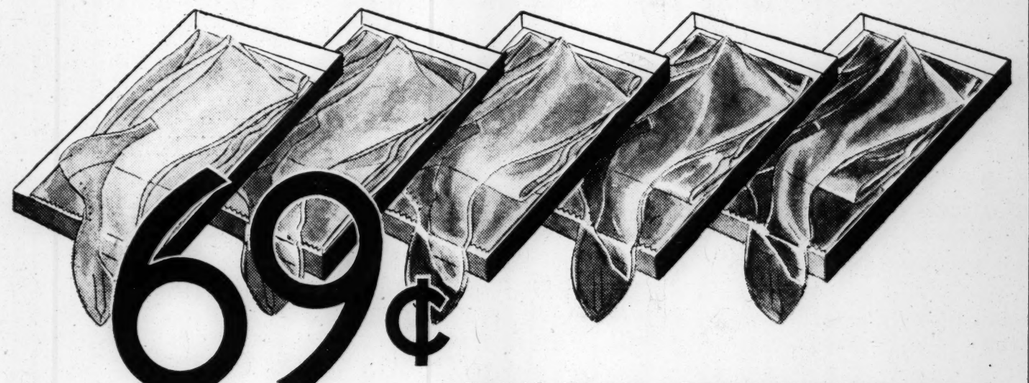
79c Rayon Undies
For women. Choice of the most popular pieces. A weave that wears and washes excellently. Sturdy seams, choice at **59c**
(Street Fl. & Thrift Ave.)

Shirts or Shorts
. . . for men. Shorts are of plain white or striped broadcloth shirts are knit in a swiss rib. All sizes, choice at each **25c**
(Men's Store and Thrift Ave., Street Floor.)

$2.98 Twin Sweaters
. . . all wool . . . for women. Twelve styles to choose from in plain or two-tone color combinations. Spring colors. Sizes 34 to 40, now **$2.19**
(Sports Shop—Third Fl.)

Russian Crash
Bleached, all-linen Crash with neat, fast-color borders in blue, red, yellow, green; 18 in. wide, yard **16c**
(Second Floor.)

For Telephone Orders, Call CEntral 9449



69¢

3 pairs for $2

BUYS THIS CORINNE RINGLESS

CHIFFON HOSIERY

Truly . . . an action-stirring offering! Thrifty women and misses are certain to be here early for first choice of these full-fashioned pure-silk Hose . . . at this low price. Chiffon weave . . . in a lovely ringless quality . . . with picot-edge silk tops . . . and lisle interlined soles and heels.

$1.15 Corinne All-Silk Chiffon Hosiery

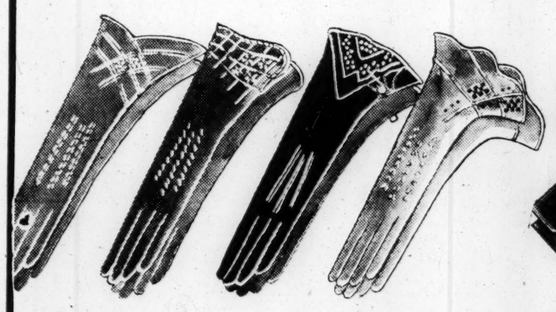
Exquisitely sheer Chiffon Hose free of rings and shadows . . . all silk from top to toe . . . reinforced at wearing points.

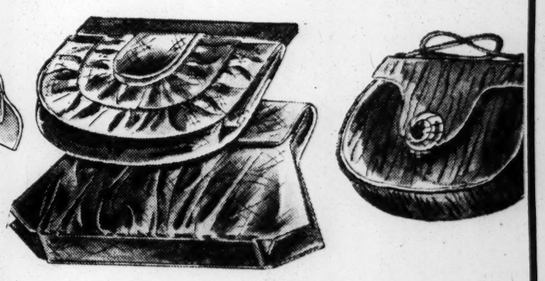
89c Pair

3 Pair $2.60

(Hosiery and Thrift Avenue, Street Floor.)

For Telephone Orders, Call CEntral 9449





Imported Gloves in Slip-On Style

Lambskin . . . Tailored and Novelty Styles . . . A Highlight at

Just unpacked . . . so you know they're fresh and new . . . in the season's most popular styles. Fashioned of imported lambskin, in black, brown or navy. Get a pair now for each ensemble.

$1.79

Regularly $2.45

(Street Floor.)

50 Smart Styles in New Handbags...

1000 of Them . . . Regularly $2.98 to $4.98 . . . at a New Low Price

Hurry . . . you realize at this low price they won't last long! Bags in black, brown, navy, red and white . . . to carry with Spring frocks and suits. 50 different styles.

$2.29

(Street Floor.)

WOULD UNIFY LAND, AIR AND WATER TRAVEL

Advisers to Co-Ordinator Propose Single Countrywide Passenger Service.

By the Associated Press.

WASHINGTON, Feb. 15.—Transportation experts are giving close study to a proposal for single country-wide passenger service in which all land, water and air facilities would be used.

The proposal originated with advisers of the Federal Co-ordinator of Transportation. It was suggested that the Association of American Railroads be charged with the establishment of the service by unifying railway terminals, equipment and schedules and working out contractural and rate arrangements among the highway, rail, air and water carriers.

The loss of passenger traffic by the railroads was laid by the co-ordinator's department to "failure to keep pace with modern methods of marketing, servicing and selling."

Result of Study.

An analytical study made by the co-ordinator of the cost of travel by private automobile led to the conclusion that if the railroads invaded that field successfully they must fix a rate of about 1 cent a mile. The division making the study said this was what the majority of travelers using private automobiles believed it cost them, although it fixed the average cost at 2¼ cents a mile, including depreciation and insurance.

Officials said experiments in reduced fares now beng made in the South and West pointed definitely to the need for drastic reductions in the basic fare, at least for local service.

A 1½-cent a mile fare in the South was said to have brought a 70 per cent increase in coach travel and an 8 per cent increase in coach revenues. Revenues from passenger service dropped 16 per cent, however, because of decreases in other classes of fares.

In the West, where a 2-cent a mile rate was in effect, travel miles increased slightly, but there was a 32 per cent decrease in revenue.

In the East, no general reduction was made and the travel remained about the same, but excursions and other special rates cut income 18 per cent.

Comparative Figures.

The latest figures so far compiled for passenger service covers the year 1933. During that period, the railroads received $503,000,000 from hauling passengers. Estimates were that it cost the railroads $706,000,000 to provide this service.

During the same period, highway carriers for which reports were available, received $44,000,000 from passengers and spent $43,000,000. Air carriers reported receipts of $26,000,000 from passengers and spent the same amount.

On this basis and that of additional data, it was figured that the railroads lost 8 cents for every mile they hauled passengers, the busses made half a cent a mile and the airplanes came out even.

GREECE ACCUSES BULGARIA; TO STRENGTHEN BORDER FORTS

Charges Neighboring Country With Violation of the Treaty of Neuilly.

By the Associated Press.

ATHENS, Feb. 15.—The Greek Government, charging Bulgaria with violation of the Treaty of Neuilly, today announced its intention to spend $15,000,000 on frontier fortifications. Greece is compelled to take this action, the Government announcement said, "to safeguard its integrity."

The fortifications are planned for the Greco-Bulgarian frontier in East Macedonia and Thrace.

In an official statement, Greece said Bulgaria was maintaining a military force superior to that sanctioned by the treaty and that Bulgaria was building a system of roads and railroads toward the Greek frontier.

The Treaty of Neuilly, signed Nov. 27, 1919, formally ended hostilities between Bulgaria and the Allied Powers. Besides depriving Bulgaria of sections of territory, the treaty limited its military establishments to a total of 33,000 men, including regular army troops, gendarmes and frontier guards. It also fixed the amount of reparations Bulgaria was to pay at about $450,000,000.

25,000 VOTERS' NAMES ADDED IN ST. LOUIS REGISTRATION

Figure Is Only an Estimate, as Only 40 of 669 Precincts Have Reported.

Indications are that about 25,000 persons signed the poll books in the supplementary registration of voters yesterday in preparation for the municipal election. Cost of the registration was about $60,000, which would make the cost for each additional voter enrolled about $2.40.

Only 40 of the 669 precincts had reported the number registered by this morning. The average enrollment in these precincts was about 35, the largest number being 62 in a precinct of the downtown Sixth Ward and the smallest about 15, in several scattered precincts. Complete figures will not be available until tomorrow.

Registration previously was 375,077. In the canvass to be started tomorrow there may be more names removed from the poll boks, is cases where voters no longer reside at addresses from which they registered, than were added yesterday.

STIX, BAER & FULLER

NRA CODE

GRAND-LEADER

A STORE-WIDE SALE DEDICATED TO ACTION



Wm. A. Rogers Triple Plate

50-Pc. Set of Flatware

In Tarnish-Proof Chest $27.65

Regularly $55.30

Service for eight . . . of triple-plated flatware . . . at a saving of ½. Limited quantity so choose early.

(Silverware & Thrift Ave.)

PRINTED CREPE

36-In. Rayon-and-Cotton in Spring Shades. Sale Priced at

25c yard

An attractive Crepe in neat floral designs on gray, tan, blue, green and red backgrounds. Select enough for several frocks.

(Second Floor.)



Perfume Bottles **31c**

Imported. Four styles in crystal, rose, green, blue and amber. Choose several.



$7.70 Coty Toilet Water **$2.98**

Original sealed bottles in 7 oz. size. Choose of 5 Coty odeurs.



Gold-Plated Dresser Sets **$5.00**

Long-handle mirror, hair brush and comb of non-tarnishable 14-karat gold plate.



$2.20 Coty Perfume **79c**

Delightful Coty Perfume in Rose, Muguet, Lilac, Carnation and Jacinthe odeurs.



Du Pont Toilet Sets **$5.98**

Gold-decorated pearl on amber long-handle mirror, hair brush and comb.

TOILETRIES

and Drugs . . . at Action-Compelling Prices !

Palmolive Soap	10 for 42c	S.B.F. Castile, 4-lb. bar	89c
Camay Soap	10 for 42c	S.B.F. Cotton, 1-lb. roll	35c
Lady Esther 4-Purpose Cream	92c	Jergens Lotions	37c and 72c
Pepsodent Tooth Paste	31c	Dr. Lyon's Tooth Powder	25c and 35c
$1.25 Italian Balm and Dispenser	55c	Woodbury's Creams	35c
Squibb's Dental Cream	33c	Revelation Tooth Powder	25c
Phillips' Milk of Magnesia	34c	Williams' Talcum Powder	14c
Bayer's Aspirin	100 for 59c	Dr. West's Tooth Paste	15c
Listerine Mouth Wash	59c	Nujol Mineral Oil	67c
Forhan's Tooth Paste	34c	Petrolagar, all numbers	84c
Kleenex; 200 sheets; white and colors	14c	S.B.F. Epsom Salts, 5-lb. sacks	29c
Ovaltine Food Drink	57c	Mavis Talcum	29c and 59c
Mennen's Talcum	3 for 50c	Djer-Kiss Jumbo Talcum	59c
Squibb's Mineral Oil	59c	Houbigant Face Powder	89c
Aimcee Soap Flakes	3 for 39c	S.B.F. Mouth Wash, 16-oz. size	35c

Bocabelli Toilet Soap — 4-Lb. Bar $1.15 — Factory cut, 4-Lb. bar of this well-known Toilet Soap in white or green.

Arline Creams — 79c Each — Full pound jars of Cold and Cleansing Creams. Fill your needs now.

$2.25 S.B.F. Mineral Oil — $1.39 — Full gallon of this fine, heavy grade Mineral Oil. Save now.

White King Toilet Soap — 10 Cakes 42c — Buy this very popular, fine Toilet Soap at a low price.

Mirror Manicure Box — 77c — Made of stripped mirror glass, and contains all the essentials for manicuring.

For Telephone Orders, Call CEntral 9449

(Drugs, Toiletries and Thrift Avenue, Street Floor.)

BETSY ROSS



Has Gone Scotch With These Bold, Bright Plaid

FROCKS

At a Price That's Scotch, Too!

$1.74

Gay and cheerful as any Plaid that ever hung to a Scotchman's bare knee . . . these lovely Ginghams and Sheers with Scatter Spots are a bit remarkable at this purse-loosening price. Frilly lingerie touches and tailored styles.

PRINTED HOOVERETTES

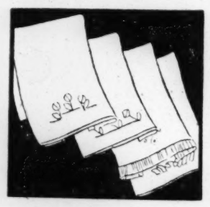
With Organdy Trims

$1.00

Regularly $1.59

Crisp organdy trims these colorful printed Hooverettes. Short-sleeved styles with full lap. Small, medium and large.

(Second Floor and Thrift Avenue, Street Floor.)



Linen Towels

Embroidered! Reg. 25c Ea.

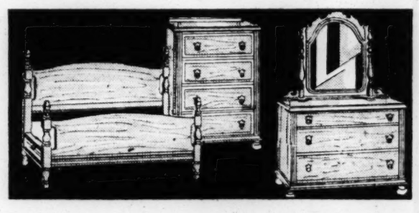
5 for 79c

20c Each

White or pastel sheer Linen Guest Towels, fringed or tailored ends, effectively embroidered.

(Second Floor and Thrift Ave.)

For Telephone Orders, Call CEntral 9449



Colonial Bedroom Suite

3 Pieces in Walnut Veneers

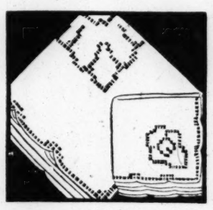
Poster Bed . . . roomy Chest and big Dresser, in quaint Colonial style, with heavy interior construction, and richly finished walnut veneers. Complete.

$72.50

Vanity to Match . . . $27.50

10% Down (small carrying charge)

(Seventh Floor.)



Bridge Sets

Five-Piece Mosaic Kinds

$1.09

Cloth and 4 Napkins of fine quality cotton, elaborately embroidered in Mosaic punch-work designs.

(Second Floor and Thrift Ave.)

For Telephone Orders, Call CEntral 9449



Tots' Spring Coat Sets

In Tan and Navy With Berets to Match

$3.87

Regularly $5.98

Smart tan checked style lined in Earl-Glo . . . with a six section Beret to match . . . (Sizes 2 to 6) or a navy regulation style with emblem; complete with Beret. (Sizes 1 to 6.)

Brother-Sister Sets

Suits or Dresses

88c

Dresses of dimity, batiste, and printed lawns in puff sleeve styles . . . and tailored and nautical Suits for brother to match.

Tots' Wash Frocks, 1 to 6	$1.49
Boys', Toddlers' Suits	$8c
Boys' Suits, 1 to 6	$1.49
Handmade Toddlers' Dresses and Bobby Suits, each	$8c
Sweater and Beret Sets	$1.59
Infants', Tots' Sweaters	$8c
Wrapping Shawls	$1.49

(Second Floor.)



Salted Cashew Nuts

Imported Kind, Pound

37c

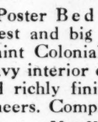
Freshly toasted, buttered and salted imported Cashew Nuts . . . at a special price.

Stick Candy, lb. . . . 21c
Ass't Buttercups, lb. 25c
Heavenly Hash, lb. . 25c

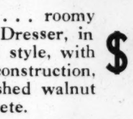
(Street Floor.)

FOOD SPECIALS

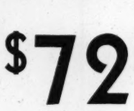
Re-Stock Your Pantry Now . . . At These Special Prices!



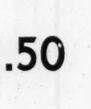
Campbell's Soups — 3 for 25c — Variety of different kinds of this well-known delicious Soup.



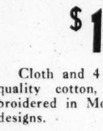
Crisco 3-Lb. Can — 55c — Shortening for pie and cake baking and deep fat frying.



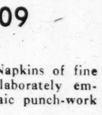
Snider's Catsup — 2 for 29c — 14-oz. bottle of Tomato Catsup that adds zest to cold meats.



Grapefruit Juice — 3 Cans 29c — No. 2 cans of American Lady Grapefruit juice. It's healthful.



Tomato Juice — 3 Cans 23c — 13½-oz cans of Libby's pure, vine-ripened Tomato Juice.



Libby's Salmon — 3 Cans for 51c — No. 1 tall cans of Red Alaska Sockeye Salmon packed in oil.

Biscuit Flour — Pkg. 29c — Airy Fairy Flour that makes tasty, light biscuits instantly.

Libby's Apricots — 2 for 49c — No. 2½ cans of California Apricots in heavy syrup.

Little Oak Shrimp — 3 Cans for 35c — 5¾-oz. tins of freshly packed Louisiana Shrimp.

Tomato Soup — 2 for 15c — Campbell's Tomato Soup ready to serve with water added.

Homestyle Pickles — 2 Jars 29c — Pickle Chips in a sweet-sour flavor. Taste like homemade.

Libby's Asparagus — 26c Can — California Colossal Natural Asparagus Tips, in No. 1 sq. tins.

(Street Floor.)

Shipping Charges Extra Outside Our Regular Delivery Zone

For Telephone Orders, Call CEntral 9449

'Stay-Seam' Satin Slips

Just 1200 . . . Pure Dye . . With Imported Lace Trims . . . Astonishing at

$1.79

Made to Sell for $2.98

We want action . . . and here's a grand way to get it quickly. Bias-Cut Slips of pure dye silk satin with exquisite laces. Tearose, white.



Gowns and Pajamas

Of Silk and Satin . . .

Special at, Each . . **$2.89**

Beautiful Gowns and Pajamas in a varied assortment and in wanted sizes.

$1.98 Satin and Crepe de Chine Slips	$1.44
$1.98 Crepe de Chine Gowns & Undies	$1.59
Silk Teddies, Dancettes and Step-Ins, each	$1
2-Piece Printed Batiste Pajamas and Gowns	94c

(Second Floor and Thrift Avenue, Street Floor.)

For Telephone Orders, Call CEntral 9449



$1.98 Pajamas

of Blazer-Stripe Seersucker . **$1.39**

Two-piece Pajamas with long or cap sleeves; of vivid blazer seersucker in red, blue and green. Sizes 15, 16 and 17.



$1.25-$1.75 Undies

of Pure Silk Milanese . . **79c**

Panties, vests, bloomers of pure silk Milanese; tailored or with lace trims. Women's and misses' sizes.

(Second Floor and Thrift Avenue, Street Floor.)

For Telephone Orders, Call CEntral 9449

STIX, BAER & FULLER

NRA CODE

GRAND-LEADER

A STORE-WIDE SALE DEDICATED TO ACTION

Look! 200 New Spring-Style Frill
BOUCLE DRESSES



The Colors:
Regatta
Dawnblu
Aquatone
Roseleaf
Gull Gray
Black

$8.90

The Styles:
Shirtwaist
Regency Frill
Jacket Type
V-Neck Type
Jabot Effect

Made to Sell for $12.95

These Frill Boucles can't last long at the Action Sale price, so come early for you'll want several. They all have that hand-knit look with careful detailing...they're just the kind you'll want for afternoon wear, informal evenings, spectator sports wear and any special occasions from now till Summer time. Sizes for misses and women, 12 to 42.

(Sports Shop—Third Floor.)



Short, Trotteur and Swagger



Fur Coats

Of Black and Brown Lapin* Reduced to

$31

Just 39 lucky women can profit by this great saving on Furs. Every Coat made from selected pelts, in swagger and trotteur lengths. Sizes 12 to 20.

*Dyed Coney.

(Third Floor.)

NEW TAILORED

Spring Suits

Wools, Crepes, Diagonals and Mixed Tweeds

$13.90

Made to Sell for $17.95 & More

Here's your chance to buy a new Spring Suit at a price far below your expectations. Short Box Jacket Suits . . . 40-In. Box Coat Suits . . . Three-Piece Suits with Cape . . . Navy, Brown, Green, Blue, Beige, plain colors and checks. Sizes 12 to 44.

*Acetate (Suit Section—Third Floor.)

WOMEN'S NEW

Crepe Dresses

Spring Styles in Cantons, Sheers and Matelasses

$8.90

Made to Sell for $12.95 & More

Lightweight Canton, Sheer and Matelasse Crepes* in smart, one-piece styles, Redingotes and Jacket effects. Plain colors, prints, polka dots and border prints in Black, Navy, Powder Blue, Rose, Aqua and Brown. Sizes 11 to 17, 36 to 44; and 16½ to 26½.

* Acetates. (Third Floor.)

New Linen Suit Blouses

In 3 Smart Styles

Buy several at this sale price to wear with Suits and Skirts. White, Navy, Brown and Bright Colors; sizes 34 to 40.... **$1.84**

(Sports Shop—Third Fl.)

Girls' New Acetate Frocks

Spring Prints in Types for All Occasions

Including bright plaids, colorful tie prints and gay floral designs. Shirtmaker and dressier type Frocks for the young girl and little miss; sizes 7 to 10, 10 to 16..... **$3.90**

(Third Floor.)

$7.98 Flannel Jacket Suits

2-Pc. Spring Styles

Wear them under your coat now and for street later. Expertly tailored in 3 styles; navy, roseleaf, green; sizes 14 to 20..... **$5.90**

(Sports Shop—Third Fl.)



Yes! Genuine **Ballibuntls**

In Brand-New Spring Styles

$3.98

The Kind That Usually Sell for Much More

You'll appreciate the fineness of these Ballibuntl Straws in stunning Brims, Bretons and Sailor shapes. Plenty of dark colors to wear right now—Black, Brown, Navy, and Red if you want a bright touch. Head sizes 22" to 23".

(Third Floor.)



$4.95 Is the Low Sale Price for This

Modernette Spring FOOTWEAR

A Grand Chance to Buy at a Big Saving

Here's your chance to save, right at the beginning of the season. These are the kind of Shoes you'll want for afternoon, street and sport wear; in blue, black, brown kid. All sizes and widths.

(Second Floor.)



Pied Piper Shoes

For Children and Misses

Sizes 6½ to 8 . . . . . $2.95
Sizes 8½ to 12 . . . . $3.25
Sizes 12½ to 3 . . . . $3.45

PIED PIPER SHOES ARE ORTHOPEDICALLY CORRECT AND NATIONALLY KNOWN FOR THEIR MANY PATENTED HEALTH FEATURES

CHILDREN'S Blucher Shoes and Oxfords in white, brown and smoke elk, also patent leather, in sizes 6½ to 12.

MISSES' brown elk skin Oxfords with shark skin tips and other styles. Sizes 12½ to 3.

(Second Floor.)

GERMANY AGREES 'IN PRINCIPLE' TO AIR TREATY PLAN

Willing to Negotiate but Seeks Separate Discussions First on 'Basic Questions.'

By the Associated Press.

BERLIN, Feb. 15.—The German Government advised France and England tonigh that Germany had "a sincere desire to promote the safeguarding of peace" and advised those two nations that the European questions they raised in the recent London conversations would be thoroughly examined.

The reply was made to the Franco-British proposals to Germany, which were based on an agreement reached two weeks ago. The text of the German reply follows:

"Germany is in agreement with the British and French Governments in a sincere desire to promote the safeguarding of peace, the maintenance of which is in the interests of Germany's security as well as in the interests of the security of other European states.

"The German Government welcomes the spirit of trustful discussion between the individual governments which animates the reports from the British and French Governments.

"Sincere Desire for Peace."

"The German Government will thoroughly examine the whole documents concerning the European questions contained in them. This examination will be conducted in the spirit of a sincere desire for peace as well as a concern for the security of the German reich in its geographically especially exposed situation in the heart of Eufope.

"The German Government will especially examine the question of with what means the danger of air armaments can be avoided in the future, which danger has arisen from the abandonment by the heavily-armed states of disarmament as prescribed by treaties.

"The German Government is convinced that only the spirit of free agreements between sovereign states as expressed in the Franco-British communique can lead to durable international regulations in the realm of armaments.

"The German Government welcomes the proposition to increase security against sudden attack from the air by a convention to be made as soon as possible which shall provide for the immediate employment of the air forces of the signatories in favor of the victim of an unprovoked attack.

Agrees "in Principle."

"The German Government is ready in principle to employ its air forces as a mean of deterring disturbances of the peace.

"It is therefore willing to seek, in free accord with the Powers concerned, ways and means by which such a convention can be realized, which shall guarantee the fullest possible security to all signatories.

"The German Government is of the opinion that negotiations on a large scale, which have not been sufficiently prepared, lead naturally and from experience to friction which in the interest of working out such a completely novel air convention should be avoided.

"Before the German Government participates in such negotiations, it believes it is desirable to clear up a series of basic preliminary questions by means of individual discussions with the Governments concerned.

"It would, therefore, welcome it if—after preliminary Franco-British discussions—the British Government were first to declare its readiness (as a partner of the London discussions which is, at the same time, the guarantor of the Locarno pact), to enter into a direct exchange of views with the German Government.

Point of Accord.

"The German Government is in accord with the British and French Governments in the view that the conclusion of an air convention would be an important step on the road to the solidarity of the European States, and may well be suitable to lead to a solution satisfactory to all the other European problems."

LUMBER DEALERS CRITICISE HOUSING ACT ADMINISTRATOR

Secretary Tells Congressional Committee That Moffett Does Not Have Sufficient Experience.

By the Associated Press.

WASHINGTON, Feb. 15.—The National Retail Lumber Dealers Association criticised James A. Moffett's administration of the new housing act yesterday before the House Banking Committee. I. P. Leven of Cincinnati, secretary of the association, told the committee:

"The Housing Act became a law and was put into operation nearly eight months ago, and I am frank to say that we have not yet got the results that we anticipated. Mr. Moffett is laboring under difficulties, but I don't think Mr. Moffet has gotten up to this time the best results he could under this act. I don't think he has had the necessary experience—he is primarily an oil man—and he doesn't have around him the men who have got the experience. We have tried to give him some advice, but we have not had much success."

He said very few men have been put to work under the Housing Act.

STIX, BAER & FULLER

GRAND-LEADER

NRA CODE

A STORE-WIDE SALE DEDICATED TO ACTION



Men

ACT QUICKLY

$23.50

Buys One of These $30 to $38 SPRING SUITS

Extra Trousers With Any Suit, $4

It took ACTION to buy them, we've priced them for ACTION—now only immediate ACTION will secure best choice for you. One of America's largest manufacturers, who makes our regular higher priced clothing, made every Suit in the group, and he used his finest worsted and twist woolens. Obey your impulse, be here when the doors open Saturday morning.

See These New Spring Topcoats
Hard to Equal at Only
$21

You have choice of the season's smartest styles—new wrap-arounds, full-belted, half-belted and plain styles, all made to our own specifications and greatly underpriced. All sizes are included.

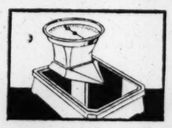
Just Arrived . . . New Spring Suits
and Priced for Action at
$18.75

Extra Trousers, $3.75

Only superlative values are allowed in the Action Sale, and these Suits made a perfect qualifying score. Young men particularly will find unusually gratifying selections. Sports models galore.

(Men's Store—Fourth Floor.)

Housewares at Savings!



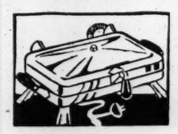
$4.98 Detecto
Handy low platform Bathroom Scale with visible indicator; green, white or ivory, now $3.94



$1.49 Outfit
Complete Washday Outfit . . . large oval willow basket . . . 100 ft. sash cord . . . 6 doz. clothes pins, complete $1



$22.50 Urn Set
Limited quantity genuine Westinghouse China Urn Set . . . 8-cup urn, cream and sugar on tray, now..... $8.75



$2.69 Toaster
Double style chrome Sandwich Toaster with expansion hinge, may be used as grill; with cord $1.88



$2.98 Hot Point
6-lb. chrome - finished Electric Iron with handy heel rest; guaranteed heating element, with cord and plug..... $2.39



$2.49 Cutlery
6 knives and 6 forks of stainless steel with non-breakable colored handles . . . made by Landers, 12 pieces.. $1.49



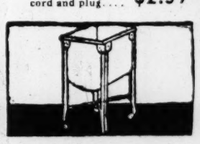
Toilet Tissue
Stock up during this sale on soft and absorbent Hospital Tissue (1000 sheets to a roll)..... 15 rolls 65c



$2.79 Dutch Oven
Heavy cast aluminum Oven with self-basting cover and convenient trivet . . . 5-qt. size . . . a bargain at $1.98



$2.49 Fryer
Heavy cast aluminum Chicken Fryer with self-basting cover and removable handle. No. 8; now $1.98



$2.98 Tubs
Portable Tubs . . . galvanized inside and painted green outside . . . strong and sturdy. 20-gallon size $1.98



$3.49 Vanity
Smoothed and sanded all ready to paint . . . big center drawer and arms for drapes $2.79
Spindle Back Bench as illustrated . . $1.39



$2.49 Book Rack
Unfinished Book Rack . . . 45 in. high, 20½ in. wide, 11½ in. deep . . . with 5 big shelves $1.89



$4.98 Dryer
Big umbrella style Clothes Dryer with strong frame that is easily folded. 100 ft. sash cord for outdoor drying $2.98



$3.25 Ridjid
Save on this popular Ironing Board . . . full-size, stands firmly, easily folded in one motion $2.49



$2.44 Sweeper
De Luxe Carpet Sweeper with removable bristle brush and walnut finished metal case $1.88

49c Sash Cord
100 feet of strong Sash Cord line . . . all new stock . . . at a special price for Action Sale 37c

$2.10 Rub-On
Large wedge-shaped Mop with removable handle for dusting and polishing and 1 pt. can of Rub-On Polish.. $1.49

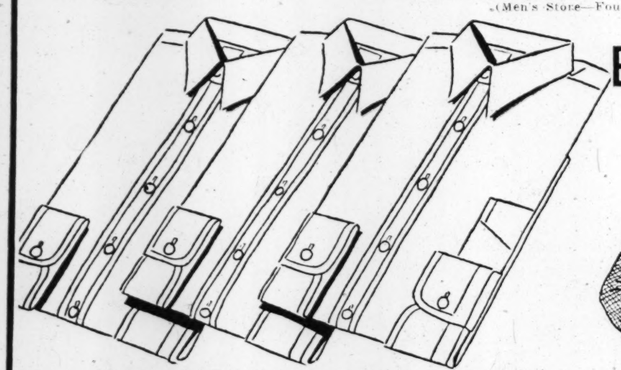
$1.95 Chopper
Take advantage of this Sale to get a Universal Food Chopper . . . No. 1 size with 3 cutting blades.. $1.39

$1 Chamois
Large full skin Chamois, soft and pliable . . . absolutely first quality heavy master tan chamois 79c

$1.49 Heavy Sheet Aluminum Skillet (No. 8) . . $1
$1 Metal Bread Box, green or ivory 79c
$2.29 Electric Heating Pad (3 heats) $1.69
69c Brass Washboard, now priced 49c
$3.50 Spar Varnish, gallon $1.29
$1.00 Pinless Curtain Stretcher, now 59c
95c Galvanized Wash Tub (No. 3 size) 79c

For Telephone Orders, Call CEntral 9449

(Fifth Floor and Thrift Avenue, Street Floor.)



6000 MEN'S BROADCLOTH SHIRTS

A Value Treat at Only

All white, highly mercerized fabrics, guaranteed shrink-proof. All collar-attached style. 14 to 17. **$1.15**

3000 SPRING TIES

Regularly 65c to $1

Foulards, crepes, failles and others. All handmade and many silk faced. Plain colors and new patterns. **44c**

(Men's Store and Thrift Avenue, Street Floor.)

Boys' 2-Knicker Suits



Brand-New Spring Styles—Knockouts for
$8.99

Regularly $10.98

Here's a treat for every mother who has a boy from 7 to 16 years of age. Suits that can stand wear and always look new. Plenty of sport back models.

3-Pc. Eton Suits
. . . for Boys 4 to 10, only . . $4.99

Regularly $6.98

A smart Eton Suit goes far toward making a smart Spring wardrobe for small boys. Choose from all-wool fabrics.

Boys' Royston-Jr. Shirts
Action Compelling Values at
69c

Excellent broadcloths in white, plain colors and new patterns. Collar-attached. Sizes 8 to 14½.

$2.98 Plus-4 Wool Knickers $1.99
$1.25 Broadcloth Pajamas 99c
50c Hickok Leather Belts 29c
$2.98 Wool Sweaters $1.99
35c Shirts and Shorts, each 25c
39c Golf Socks, elastic tops 27c

(Boys' Own Store—Fourth Floor.)



Yarn

Buy All You Need at Action Sale Prices

30c Shetland Floss
In Spring Colors . . . Full One-Ounce Balls

Hurry . . . start knitting a colorful new Spring frock now! Think of what you'll save. Ball.. **21c**

55c La Belle Boucle
20 Popular New Shades, 200 Yd., 2-Oz. Skeins

What lovely Spring and Summer suits and dresses you can make from this yarn. Skein.... **45c**

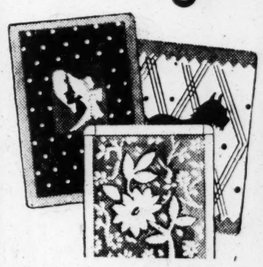
65c Standard Worsted
Four-Fold Yarn In 3¾ Ounce Hanks . . .

Just what you need for sweaters, coats and afghans. 30 smart shades. Hank..... **49c**

Afghan Zephyr Yarn, 1.87-oz. ball, 38c

(Sixth Floor.)

Bridge Cards



Gilt Edged . . . Packed in Single or Double Deck!

2 Decks 49c

Large variety of gilt-edged Playing Cards with plain or fancy backs . . . at a remarkably low price.

Fountain Pen Sets

New Starlite Pearl Fountain Pen with Pencil to match. In gift box..... $1

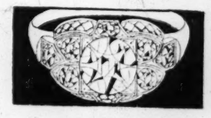
29c Stationery

Wide variety of fine Writing Papers, boxed 24 sheets, 24 envelopes. Each 17c..... 3 for 50c

59c Pencil Boxes, completely fitted . . 49c
25c Chinese Ash Trays 19c
Quality Stationery, in wooden cabinet, 89c
Initial Stationery, box 39c
Rubberized Bridge Table Covers 59c

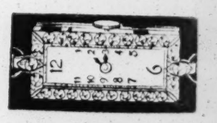
(Street Floor.)

For Telephone Orders, Call CEntral 9449



Diamond Solitaire
1 Carat Size
$169.50

Brilliant 1-carat diamond, set in platinum, with six smaller diamonds. Several styles.
First Payment, $17



Diamond Watches
Baguette Style
$44.50

Dainty baguette Watch, set with 26 diamonds. Platinum case. Fully guaranteed.
First Payment, $5

Small Carrying Charge on Deferred Payments

(Street Floor.)

Men's Pajamas

Sale Priced at
$1.15

Made of excellent broadcloth in plain colors and new striped patterns. Notch-collar, low-neck and middy styles.

(Men's Store and Thrift Ave., Street Floor.)

Men's 50c and 75c Socks

39c

A nationally known make. Choose from elastic-top and full-length Socks, in discontinued patterns. The more you buy, the more you save.

(Men's Store, Street Fl.)

Men's Sample Spring Hats

Made to Sell for $6 to $8.50—Only
$3.65



Samples of 1935 Spring styles from one of America's leading hatters. Quantities limited—come early.

(Men's Store—Street Floor.)

New Scarfs

Fringed or Plain

Triangle, ascot and tubular scarfs, self and knotted fringe and plain styles ..... each 39c

(Street Floor.)

Eyelet Batiste

Regularly 69c

Allover embroideries. 36 In. wide. Wanted colors, yard..... 39c

$1 Allovers, Yard, 59c

(Street Floor.)

For Telephone Orders, Call CEntral 9449

$2.98 to $3.50 Neckwear

With Val Lace Trims
$1.89 each

Soft, fluffy lingerie type Neckwear trimmed with dainty Val laces . . . in a variety of the season's newest styles. Just 240 pieces.

(Street Floor.)

Sample Neckwear

Regularly $1

Organdies, nets, flock dots and silks with self and net trims. Choice at, each.. 59c

(Street Floor.)

Men's 50c 'Kerchiefs

With Handmade Initials
29c

You'll marvel at the quality of the linen . . . the hand-embroidered initial . . . and the hand-rolled hems. White and colored initials.

75c 'Kerchiefs, 35c

(Street Floor.)

Porto Rican Handkerchiefs

For women — Sport size, in white and colors with 4-corner embroidered patterns. Each 11c

(Street Floor.)

Embroidered 'Kerchiefs

25c
3 for 72c

Linen Handkerchiefs, hand embroidered and appliqued.

Others, 29c (3 for 85c) and 35c, (3 for $1)

(Street Floor.)

25c Lace-Edge Handkerchiefs

All-linen 'Kerchiefs with a wide lace edge. Special at each 15c

(Street Floor.)

Men's $1.00 Handkerchiefs

Fine quality Arrow Handkerchiefs priced at a saving of one-half. Each..... 50c

(Street Floor.)

98 to $3.50 Neckwear
Val Lace Trims
$1.89 each
fluffy lingerie type ear trimmed with Val laces . . in a of the season's new- es. Just 240 pieces. (Street Floor.)

ple Neckwear
Regularly $1
ies, nets, flock dots and h self and net Choice at, each.. 59c
(Street Floor.)

len's 50c Kerchiefs
Handmade Initials
29c
ll marvel at the of the linen . . the broidered initial . . e hand-rolled hems, nd colored initials. e 'Kerchiefs, 35c (Street Floor.)

orto Rican ndkerchiefs
odhen — Sport size, in d colors with 4-corner red patterns. 11c (Street Floor.)

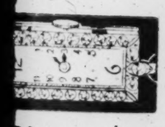
broidered Kerchiefs
25c
3 for 72c
en Handkerchiefs, mbroidered und ap-
, 29c (3 for 85c) 5c, (3 for $1) (Street Floor.)

c Lace-Edge ndkerchiefs
'Kerchiefs with a wide Special 15c (Street Floor.)

en's $1.00 ndkerchiefs
uality Arrow Handker- ced at a saving t. Each 50c (Street Floor.)

Cards
lt Edged . . .
ked in Single or ouble Deck!
Decks 49c
e variety of gilt-edged g Cards with plain or backs . . . at a re- bly low price.

c Stationery
e variety of fine Writ- pers, boxed 24 sheets, velopes. 3 for 50c
7c.
fitted . . 49c
. . . . . 19c
n cabinet, 89c
. . . . . 39c
ers 59c
(Street Floor.)
CEntral 9449


Diamond Watches
Baguette Style
44.50
nty baguette Watch, th 26 diamonds. Plat- case. Fully guaran-
st Payment, $5
red Payments
(Street Floor.)

STIX, BAER & FULLER

NRA CODE

GRAND-LEADER

A STORE-WIDE SALE DEDICATED TO ACTION

Reduction of $25 on Genuine Frigidaire



Brand-New 1934 Model

$149.50

List Price, $174.50

What a buy . . . genuine Frigidaire with automatic cold control and defrosting . . . 6 cu. ft. storage capacity.

$116.75 Sta. 434 Frigidaire (floor sample) . . $99.50

$5 Down
(Small Carrying Charge)
(Fifth Floor.)

Because of the Low Electric Rates in St. Louis, It Costs Little to Use Electrical Appliances

Nationally Known Washing Machines



Every One Fully Guaranteed. Now

$29.95

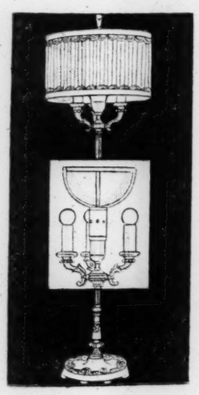
Because of the low price, we cannot reveal the name . . . but you'll recognize them immediately. Lovell wringer . . . Robbins-Meyer motor . . . 3 vane agitator . . . 6-lb. capacity.

No Down Payment
(Small Carrying Charge)
(Fifth Floor.)

Because of the Low Electric Rates in St. Louis, It Costs Only 60c a Year to Use a Washer in the Average Home.

Rembrandt Lamps

With New I. E. S. Glass Reflector



Action Bargain at

$11.94 Complete

Reflector, Table, Bridge Lamps . . . smartly finished bases in ivory-and-gold, black-and-gold, and bronze; white trimmed silk shades to match. Choose table styles of china, porcelain, pottery or metal.

Floor Lamps
—with onyx trimmed bases finished in ivory-and-gold or bronze and smart silk top shades in a wide choice of colors, complete..... $8.94

Table Lamps
—with lovely china bases and matching silk-top shades; white and colors, choose them singly or in pairs, each..... $4.98

(Fifth Floor and Thrift Avenue.)

53-Pc. Dinner Service



Limited Quantity at

$5.98

Regularly $9.98

Only a "close-out" from the pottery makes this low price possible on this smart Iris decorated dinnerware with platinum edge line. Reselected.

(Fifth Floor and Thrift Avenue.)

Gold Dec. China Dinner Service
94 Pieces of fine Chinaware $42.50
(Fifth Floor.)



10% Down . . Balance Monthly (Small Carrying Charge)

SAVE $20 on This 2-Pc. SUITE

A limited quantity of these big, comfortable Living-Room Suites built to our own specifications, with carved molded base, English bun legs and durable tapestry coverings—choice of several attractive designs and colors. Just as you see it in the picture . . . big, deep-seated Couch and matching Chair . . . a grand bargain in the Action Sale at only.....

$59.50

Made to Sell for $79.50
(Seventh Floor.)

AXMINSTER RUGS



Size 9x12 Feet . . . Regularly $33.75, Now

Heavy quality seamless Axminsters with the deep heavy pile found only on more expensive rugs. Lovely Persian and Chinese designs in rich color tones of red, tan and taupe. Because the patterns are discontinued, you are able to save substantially in this sale.

$24.95

$9.25 FELT-BASE FLOORCOVERINGS of heavy quality, with easily-cleaned smooth finish, size 9x12 ft., now priced at..... $6.98

$1.15 PRINTED LINOLEUM . . 12 ft. wide; will cover your room without a seam, insuring longer wear; many designs, sq. yd..... 89c

AMERICAN ORIENTALS
Regularly $36.50
Heavy seamless 9x12 Rugs in Oriental patterns with the colors woven through to the back, now..... $27.95

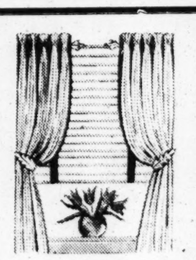
ROOM-SIZE WILTON RUGS
Regularly $56.50
Discontinued designs . . . exact copies of real Orientals with the colors woven through to the back, size 9x12 ft. $43.95

$1.79 INLAID LINOLEUM in block, tile and marbelized designs, that have been discontinued; 6 ft. wide, square yard..... $1.29

$2.25 CHENILLE RUGS, size 27x54 inches; in bright colors that launder beautifully; suitable for bath or bedroom, now..... $1.69

(Sixth Floor.)

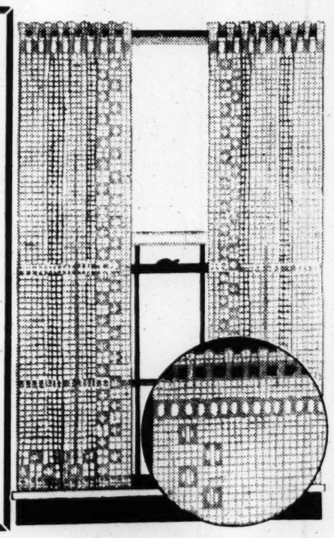
ADJUST-A-NET CURTAINS



50-Inch Striped Satin Draperies
Underpriced at
$6.49 pair

Wait until you see the lustrous beauty of these shining rayon satin striped damask Draperies in rich colorings . . . made with smart pleated tops . . . cotton sateen lined . . . complete with tie-backs.

(Sixth Floor.)



In Smart Coarse Open Mesh Weave

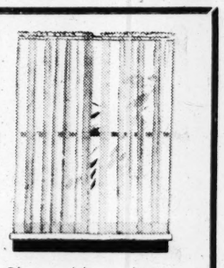
$1.99 Pair

Regularly $2.98

A grand bargain to get these smart rough weave Curtains at a special price . . . and an extra saving because the heading is all made for you. Nicely tailored with wide hems . . . 66 in. wide and 2¼ yards long.

WROUGHT IRON CRANE AND TIE-BACK SET, complete with brackets and rings for..... 95c

(Sixth Fl. & Thrift Ave.)



Sheer Marquisette Tailored Curtains
Sale Priced at
94c pair

Soft sheer French Marquisette Curtains that hang so gracefully at the window . . . tailored with wide hems. 88 inches wide over all; 2½ yards long . . . a grand buy for Summer Curtains. Ecru tint.

(Sixth Floor & Thrift Ave.)

For Telephone Orders Call CEntral 9449



Twin Sweaters
$2.79

Regularly $3.98
For men . . . One sleeveless Pullover and a zipper front Coat Sweater to match. Both made of all-wool yarns, in brushed effect. Heather mixtures. Sizes 36 to 46.

$4 Golf Clubs
Burke Irons and Woods with sheath-covered shafts and long leather grips. Models limited..... $1.89
(Fourth Floor.)



Gladstone Bags
Take Them Home for a Mere
$6.87

Regularly $9.98
They're made of first quality split cowhide; with reinforced frames, washable linings, deep pockets and shirt folds. 24 or 26 in. size.

Zipper Bags
Genuine Cowhide Bags for sports and general utility use. Have linen linings and inside pocket.. $3.97
(Fourth Floor.)



BABY DOLLS
$2.99

Regularly $4.98
Baby Babs . . . a soft cuddly Doll with human hair wig and sleeping glass eyes . . . she says "mama" . . . and is dressed just as you see her.

$4.98 High Chairs $2.98
$7.98 Cowboy Suits now priced . . $5.98
(Toys—Fifth Floor.)
Telephone Orders Filled.



Cut Crystal STEMWARE
Sale Priced at
23c Each

Goblets . . . high or low sherbets . . . wines . . . cocktails . . . footed tumblers . . . select a complete service.

Etched Stemware
Regularly $9.00 Dozen
All the wanted pieces in smart new shapes of sparkling crystal, with an unusually attractive deep etched design, each..... 50c
(Fifth Floor & Thrift Ave.)
Telephone Orders Filled.

SWEDISH PRINCE CALLS JOURNALIST "A LOUT"

Wilhelm Resents Editorial; Later Makes Apology for Remark.

By the Associated Press.

STOCKHOLM, Feb. 15.—The latest member of Swedish royalty to protest, in effect, against the restrictions placed on royalty, is Prince Wilhelm, once married to Maria Pavlowna, Grand Duchess of Russia.

Standing in a theater lobby, Prince Wilhelm exclaimed to a Swedish journalist, as near as it can be translated: "You are a lout!"

For that second Prince Wilhelm was a private individual, exercising the privilege to say what he thinks. The next day the Swedish Telegraph Agency sent out a short apology, signed by the Prince, to be published if desired by the Stockholm newspapers, despite the fact that the press carried no direct mention of the incident. In the offering of the apology Prince Wilhelm was once more, not a private individual, but a member of royalty.

Royalty Highly Respected.

In Sweden royalty is highly respected. It in turn is democratic and respectful toward the public. Even royalty, however, may rebel against the constant reminder that it may not act with the freedom of the man in the street.

The rebellion of Prince Wilhelm came about in this way. A Stockholm newspaper had been attacking a publishing house on the ground of monopoly and influence. In rebuttal another Swedish daily carried a proclamation defending the publishing house. The proclamation was signed by a number of Swedish writers—including Prince Wilhelm.

The first newspaper retaliated with an editorial in which, without mentioning Prince Wilhelm by name, it criticised a "certain person for forgetting that he was in no position to take part in such a quarrel."

Why He Made Remark.

One evening Prince Wilhelm came face to face, in the theater lobby, with the journalist he thought had written the editorial.

"Who wrote that editorial?" asked the Prince. The journalist bowed: "I can't reply. That is a newspaper secret that I can't divulge." Prince Wilhelm voiced his reprimand.

The next day Stockholm's newspaper circles talked over the incident. Sympathies ran both ways.

Prince Wilhelm is today at 50 one of the most popular, active persons in Sweden. He writes, directs travel films and participates in dozens of community enterprises. He was married in 1908 to Grand Duchess Maria, but the marriage was dissolved March 17, 1914.

His one child, Prince Lennart, married a commoner and lost his royal privileges.

ANNIVERSARY OF SINKING OF MAINE OBSERVED IN CUBA

U. S. Ambassador Caffery Tells of Progress of Two Nations in Reviving Hope and Confidence.

By the Associated Press.

HAVANA, Feb. 15.—United States Ambassador Jefferson Caffery today said the United States and Cuba in the past year have "made real practical progress in restoring people to work, in paying better wages, in increasing national income and in bringing about conditions that revive hope and confidence."

The address was delivered at ceremonies commemorating the thirty-seventh anniversary of the sinking of the battleship Maine in Havana harbor. President Carlos Mendieta also spoke, as did other Government officials.

"Although this act of commemoration painfully recalls a catastrophe that shocked the entire world," the Ambassador said, "at the same time its recollection serves once again to direct attention to the mutual interests of Cuba and the United States. Geographical propinquity brought Cuba and the United States into close contact with one another during the colonial era. These early relations were later amplified and strengthened by ties of historic sentiment. Cuba, therefore, occupies a special place in the relations of the United States with other countries of the world. It is not only geographically next door, but is also our closest neighbor in sentiment."

GIRL SCOUTS RAISE $5000 IN ADVANCE OF CAMPAIGN

General Solicitation to Raise $24,000 to Begin Monday, Except in Webster Groves.

Girl Scouts have raised $5050 in advance of general solicitation in their $24,000 campaign, Mrs. Arthur Stockstrom, campaign chairman, has announced. Of the total, $1700 was reported at a meeting of the downtown campaign committee yesterday.

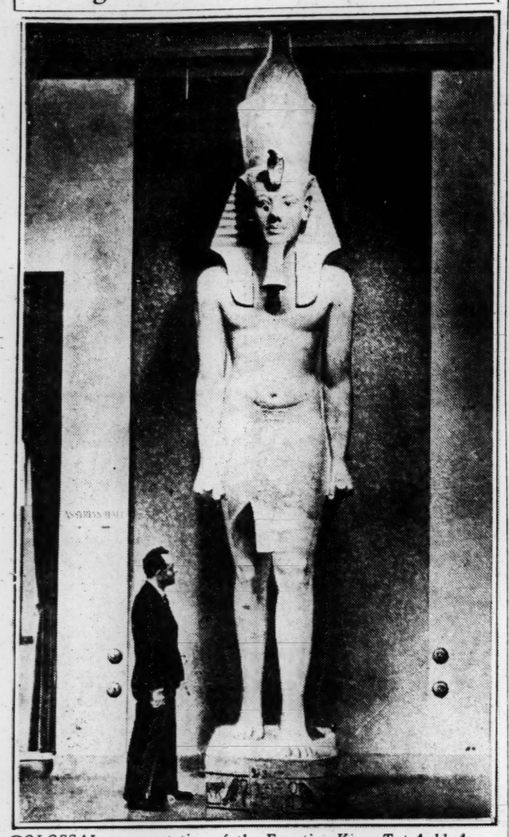
General solicitation will begin Monday, except in Webster Groves, where a house-to-house canvass was begun today in an effort to raise a $3000 quota.

More than 400 girls will participate in the Girl Scout Pageant at Municipal Auditorium Saturday, Feb. 23.

Argentina's Reply on Wheat.

LONDON, Feb. 15.—A formal reply from Argentina declaring it would be unable to approve proposals drafted at Budapest for continuation of a wheat agreement to control exports yesterday caused indefinite postponement of a conference scheduled for March 5.

King Tut Statue Put on Exhibition



COLOSSAL representation of the Egyptian King, Tut-Ankh-Amen, of the 18th dynasty, which has been placed on exhibition in the Oriental Institute of the University of Chicago. The statue is one of two discovered by the architectural survey of the Oriental Institute. It was found in the debris of the broad columnar hall in the mortuary temple built by two Kings, Ay and Harmhah, north of the great temple of Rameses III of Medinet Habu, across the Nile from modern Luxor. The companion statue is on exhibition in the Cairo Museum in Egypt.

TRIAL OF EIGHT IN INCOME TAX CONSPIRACY PUT OFF

Judge Faris Defers Cases Until April Pending the Appointment of His Successor.

Federal Judge Faris today continued to April 22 the trial of eight former executives of the Universal Aviation Corporation and the Aviation Corporation on charges of conspiracy to evade income tax of $201,255.

The trial had been set for next Monday, but Judge Faris informed counsel that no District Judge would be available to try the case, and counsel consented to the continuance. Judge Faris has been promoted to the Circuit Court of Appeals and, although he is still sitting in the District Court in certain matters, he is not undertaking any extensive trials.

The defendants are Dan W. Jones, Halsey Dunwoody and George B. Schierberg of St. Louis, and William D. Loucks, Graham B. Grosvenor, A. O. Cushny, Frederick J. King and Alex H. Beard of New York.

MANSLAUGHTER INDICTMENTS IN TWO AUTOMOBILE DEATHS

Roy Woodson and Charles Divis Accused Following Two Fatalities.

Indictments charging manslaughter in connection with deaths due to automobile accidents were voted by the grand jury yesterday against Roy Woodson, 27-year-old parking lot manager, and Charles Divis, 22, of 3142 Cherokee street. Woodson also was charged with leaving the scene of injury to a person.

Woodson's automobile killed 12-year-old Charles A. Young Jr. last Jan. 12 as the boy was walking with his uncles, Oliver and Joseph Fischer, at Jefferson avenue and Utah street. Woodson did not stop. He was arrested at his home, 4108 Castleman avenue, the following day.

The charge against Divis grew out of the death of Frank Schoenborn, 3454 Louisiana avenue, who was fatally injured in an automobile collision while riding in Divis' car last Dec. 31. The accident occurred at Compton avenue and Chippewa street, Divis' car turning over after colliding with a machine driven by Monroe Garcelon, 4028A Lafayette avenue.

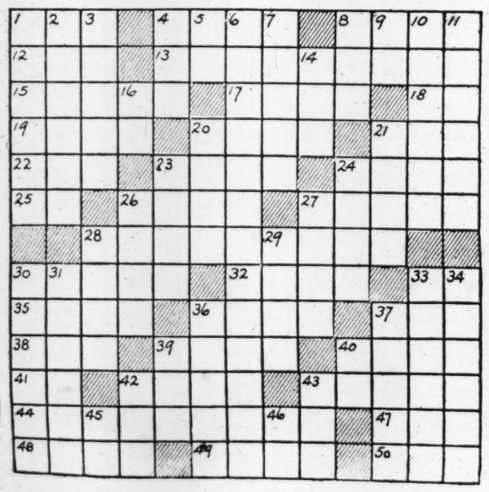
CROSS-WORD PUZZLE

Solution of Yesterday's Puzzle

J	E	T		I	N	S	E	R	T		M	A	T	E
A	D	O		C	O	P	P	E	R		O	V	E	R
M	I	N	C	E		A	I	D	A		D	E	A	N
S	T	E	L	L	A		C	I	N	D	E	R		
			E	A	R	N		P	S	A	L	T	E	R
P	E	D	A	N	T	I	C		A	R	S		N	E
E	M	E	N	D		C	H	E	C	K		A	L	L
P	E	N	S		C	H	E	S	T		A	R	I	A
P	R	Y		A	L	E	R	T		A	N	E	N	T
E	G		O	D	A		K	E	E	P	S	A	K	E
R	E	F	R	A	I	N		R	A	S	H			
			R	A	M	M	E	R		T	I	A	R	A	S
S	P	A	T		A	V	I	D		D	R	O	V	E
E	L	M	O		N	E	G	A	T	E		D	O	N
A	Y	E	R		T	R	I	B	E	S		E	N	D

ACROSS
1. Perfect golf
4. Seed covering
8. Altar end of a church
12. Fourth power of one
13. Gifts
15. Noted the speed of
17. Dry and barren
18. Pronoun
19. Among
20. Margin
21. Feminine name
22. Make lace
23. Cavern
24. Kind of internal decay in fruit
25. Oil: suffix
26. Sit for a picture
27. Kind of thread
28. Decide
30. Frighten
32. Look after
33. Parent
35. Small pie
36. Direction
37. Unit of weight
38. Insect
39. Bronzes in the sun
40. Bottom of the foot
41. Palm lily
42. Wagon
43. To the time that
44. Disconnects
47. Devoured
48. Location
49. "Auld Lang —"
50. Went first

DOWN
1. Edible tuber
2. Roast
3. Forgive
4. Say further
5. Artificial language
6. Unintentionally
7. Big
8. Assist
9. Italian river
10. Whine and cry
11. Landed property
14. Cravat
16. Short for a man's name
20. Facility
21. Other
23. Shelter for small animals
24. Tie firmly
26. Saucy
27. Scraped linen
28. Arrow
29. Botch
30. Position of affairs
31. Dog
33. Courteous
34. Anointed
36. Bends out of shape
37. Sum
39. The Greek T
40. Symbol for tin
42. Light bed
43. Utilize
45. Symbol for calcium
46. Type measure



STIX, BAER & FULLER

NRA CODE

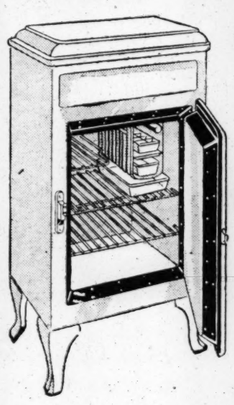
GRAND-LEADER

A STORE-WIDE SALE DEDICATED TO ACTION

GENERAL ELECTRIC

REFRIGERATORS

Some Discontinued Models . . Some Floor Samples . . All Quantities Limited



Only 8

Model HE-4 General Electric Refrigerators

Sale Priced at

$85

Regularly $121

3—Reg. $157 Model HE-5 . $109.50
6—Reg. $201 Model HE-7 . $161.00
5—Reg. $135 Model F-4. . . . $98.50

Every One Guaranteed . . . Will Give Years of Service

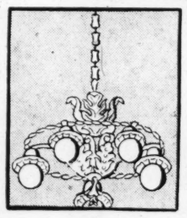
Small Down Payment (small carrying charge)

(G.E. Shop—Fifth Floor.)

Because of the Low Electric Rates in St. Louis, It Costs Little to Use Electrical Appliances.

Lighting Fixtures

At Greatly Reduced Prices



$5.29 Each

Buys This $17.75 Modern Indirect 3-Light Fixture

Buys This $9.49 Gold-Finished 6-Light Fixture

$10.98 5-Lt. Fixture, $5.98
$5.49 3-Lt. Fixture . . $1.98
$4.39 5-Lt. Fixture . . $2.79
$5.15 1-Lt. Fixture . . $3.98

Many Others at Reduced Prices

(Fifth Floor.)

Save on Wall Paper



New Sunfast 30-In. Papers

10c Roll

Smart plastic effect in wanted colors . . . all guaranteed sunfast and a grand bargain at this special price.

35c Papers

—quaint chintz and other Colonial designs, two-tone effects and modern designs. Roll 17c

Washable

—Wall Papers in a wide variety of smart new designs and colors, prices begin at, roll. 29c

(Sixth Floor.)

Dresden-Type Lamps

Complete With Shades



Substantially Underpriced

$1.19

Styles include male and female figure group on porcelain base in dainty colors for bedrooms . . . others with Japanese Earthenware base with shade to match . . . for living-room tables.

(Gift Shop—Sixth Floor.)



1935 Radio Console

While Only a Few Last

$34.95

$3.50 Delivers

Liberal Trade-In Allowance

REGULARLY $59.50

A fortunate special purchase brings this Radio that is known for outstanding performance . . . super-het circuit . . . airplane dial . . . automatic volume control, etc.

OTHER RADIOS REDUCED

Floor Samples and Discontinued Models. All Fully Guaranteed. Call CEntral 6500 for Liberal Trade-In Allowance and Free Home Demonstration

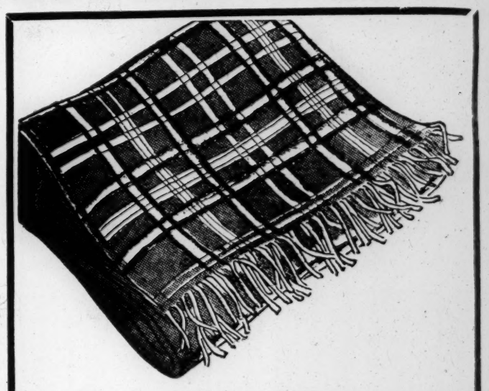
$69.50—1935 ERLA All-Wave Console. $49.95
$59.50—1934 CROSLEY, Airplane Dial. $34.95
$65.00—1934 PHILCO All-Wave Baby Grand, $44.95
$79.50—1934 G. E. Radios, foreign reception. . . . $49.95
$79.50—1934 CROSLEY 10-tube, short wave, $49.95
$125—1934 STROMBERG-CARLSON, police calls, $100
$54.95—1934 PHILCO, long and short wave. . . $42.50
$59.50—1934 CROSLEY, long and short wave. . . $31.95
$89.50—1934 SPARTON, long and short wave, $49.50
$39.95—1932 PHILCO 7-tube Console. $21.95
$54.50—1934 CROSLEY, long and short wave, $31.95
$93.50—1934 RCA Compact, long & short wave, $54.50
$12.95—1935 AC-DC GENERAL, police calls, $9.95
$18.95—1933 PHILCO Compacts. $14.95

Many Other Models Not Listed

10% DOWN

(Small Carrying Charge)

(Radios—Fourth Floor.)



Look at These Bargains in AUTO ROBES

(All Slightly Irregular)

$3.95 Robes Now Only $1.89 — **Regularly $4.95 and More $2.89** — **Regularly $6.95 and More $3.89**

Irregularities are so slight you can scarcely notice them. Sizes 52x72, 54x76 and 60x80 are included. Scotch Plaids and English-type Robes in every imaginable color combination.



Bond Motor Oil

In 20-Quart Sealed Can . **$1.59**

Including 20c Tax

This is a Mid-Continent guaranteed Oil, good for your motor; and at this price (8c a quart including 1c tax) good for your purse.

(Firestone-Dept.—Fourth Fl. & Thrift Ave., Street Fl.)

For Telephone Orders, Call CEntral 9449

An Action Sale Offer in the Cinema-Way Studio



Jean Parker in "Sequoia" Beginning today at Loew's State

An Attractive 6x9-Inch PHOTOGRAPH for only $2

Artistically Mounted Proofs Submitted

Here's a grand way to get acquainted with our new Cinema-way Studio . . . and have your photo "shot" the Hollywood way by Jules Le Baron . . . a former Hollywood Still Cameraman. Come in . . . take advantage of this special price now. You'll be amazed at what "Cinema-Way" photos will do for you.

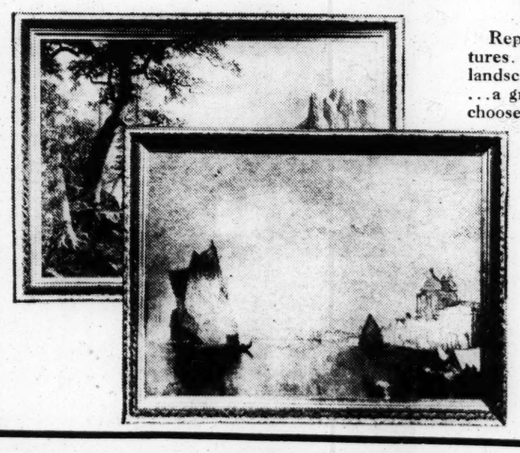
CINEMA-WAY FEATURES:

1. A Hollywood-Trained Cameraman.
2. Max Factor Movie Make-Up Included.
3. Dramatic Posing, in the Hollywood Manner.
4. Theatrical Lighting for Striking Effects.

(Cinema-Way Studio—Fifth Floor.)

OIL-TREATED FACSIMILES

Size 24x34 Inches . . . Smartly Framed in Attractive Metal-Leaf Mouldings



Reproductions of your favorite pictures . . . colorful florals . . . attractive landscapes . . . smart figure pictures . . . a grand assortment from which to choose a gift . . . priced in this Sale at **$2.98**

Pictures . . . Mirrors . . . Frames

Wait until you see these bargains . . . a large assortment of Mirrors . . . easel-back Photograph Frames . . . Framed Pictures . . . your choice while a limited quantity lasts. **89c**

Full-Length 15x51 Mirrors

Good quality Plate Glass Mirrors in popular Venetian style; others in walnut, mahogany or gilt finished frames **$3.98**

Metal Frames for Photographs

Four distinctive styles, finished in gold or silver, with smart colored glass panels; sizes 4x6 and 8x10. Each . . **$1.98**

(Fifth Floor.)

Stix, Baer & Fuller NRA CODE Downstairs Store

A STORE-WIDE SALE DEDICATED TO ACTION



SPECIAL GROUP!
SLIP-ON SWEATERS 77c

Wool zephyrs, cottons, mixtures in lacey weaves or plain stitched designs; solid colors in pastel shades—also colorful designs on light grounds; short sleeves; sizes 34 to 40.

$1.94 Spring Wool Skirts $1.19

Tweeds, mixtures plaids and checks—sizes 26 to 32.



99c ... Is the Sale Price of These Straw and Fabric SPRING HATS

The very newest brims, sailors, Bretons, bonnets and toques—Perles and twisted or plain pedalines with feather, ribbon, ornament or veil trims—also stitched fabrics. Popular colors and black. 22 to 24 head sizes.



Ordinarily You'd Pay Much More

SPRING SUITS

Action Sale Price .. $12.95

Whether your choice be the short box Suit...the finger tip fitted or swagger suit or the three-quarter length fitted or swagger styles—you're sure to make a happy selection from this attractively low priced group. TWEEDS...MONOTONES...CHECKS...HERRINGBONES...DIAGONALS...PLAIDS...PLAID COMBINATIONS. All silk crepe lined. Sizes 14 to 20.

NEW SPORTS COATS FOR JUNIOR MISSES $8.88

Novelty polo cloths, monotones and tweed mixtures in bi-swing or regulation styles—showing the latest collar and sleeve treatments. Navy, tan and novelty mixtures; sizes 11 to 17.



EVERY PAIR IS PERFECT
Full-Fashioned SILK HOSE

Reg. 85c .. 59c

Clear, sheer chiffons, in the most desired new shades; silk from top to toe—have silk tops; double reinforced toes. Sizes 8½ to 10½.

Child's Sample ⅝ Hosiery

New fancy patterns with plain-turn down tops; also plain Hose with fancy turn-down tops; sizes 6 to 9½; all first quality..... **20c**

Women's 49c FABRIC GLOVES 34c

Smart as well as practical for immediate and Spring wear—fancy tailored slip-ons in black, mode, cocoa, gray; sizes 6 to 8½; you'll want several pairs at this saving.

Men's Linen 'Kerchiefs, 11c

Plain white with ¼ to ½ inch hemstitched hems; full size; seconds of 15c and 19c kinds.

White Cambric 'Kerchiefs, 4c

Men's; colored borders and satin stripe; ¾-inch hemstitched hems; seconds of 6c to 10c kinds.

Children's 29c Rayon Bloomers and Panties 19c

Fine gauge rayon cloth; bloomers in regular style; panties have band bottom; flesh color; sizes 8 to 12; all first quality.

Underwear Section



Don't Miss This Style Treat

Jacket Frocks

Greatly Underpriced

$6.45

Full length coats over print dresses—hip-length jackets and skirts of same material with pique, taffeta, print or crepe blouses. Navy sheer dresses or acetate crepe frocks in the new aqua, dust rose, poudre blue or gray.

Styled with tailored or dressy necklines — Bishop or push-up sleeves—Grand selection for misses, women, little women, larger women.



TRULY A RARE VALUE

$1.98 Silk Crepe

Slips

Most Popular V Bodice Top Styles..... $1.44

You'll choose more than one of these lovely Slips—developed in all-silk crepe—styled to fit perfectly—beautifully lace trimmed—all in the popular tearose shade. Sizes 34 to 44.

SAVE HALF ON THESE

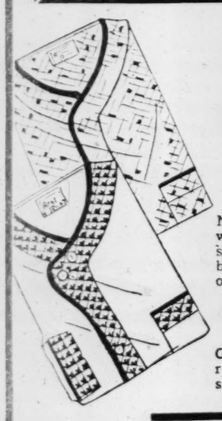
Children's $3.95 SPRING COATS

Full lined flannel Coats in pastel and street shades; styles for boys or girls; sizes 1 to 6 in the group. We could only get 200 to sell at this saving—select as early as possible. ***$1.95***



Tots' Silk Frocks

Pastel colors — tailored styles or with organdy trims; sizes 1 to 6 in the group; samples; limited quantity. **68c**



Sale of Men's SAMPLE PAJAMAS

Reg. $1.54 .... $1.18

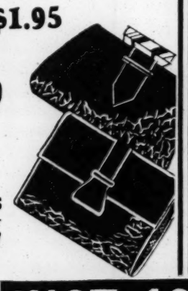
New fancy patterns and designs with contrasting piping—also plain shades with contrasting trims; button front coat or V-neck slip-over styles; sizes A to D.

Irregs. of Men's 29c Novelty Hose

Grays, blues and browns; strongly reinforced heels and toes; sizes 10 to 12..... **17c**

Women's Smart $1.95 LEATHER BAGS

Topgrain cowhide Bags in BLACK...BROWN...NAVY—pouch styles with swinging purses; flat underarms with zipper pockets and sewn-in purses. **$1.19**



Women's $1.98 Umbrellas

16-rib Gloria (silk and cotton) on silver or gilt, rustproof frames; black, brown, navy, green **$1.57**



Child's, Misses' $1.98 and $2.29 Spring Shoes

$1.66

BROWN OR BLACK ELK OXFORDS with genuine SHARKSKIN TIPS...TWO-TONE ELK OXFORDS...PATENT LEATHER STRAPS...OXFORDS — newest styles for Spring. Built on well-fitting lasts—have leather soles and rubber heels—will give good wear. Sizes 8½ to 12, C and D widths. 12½ to 3—B to D widths.

Growing Girls' Oxfords in black or brown; sizes 3½ to 8 at $1.66

Men's New Spring Oxfords

"Star Brand" $2.49



Black or brown; narrow or broad toes; blucher or Bal styles; sizes 6 to 11—C and D.

Boys' Black Oxfords, Sizes 1 to 6, at $1.99

JUST 400 PAIRS OF THEM

Slight Irregulars Nationally Known $6.50 and $8.50

SHOES

We Are Not Permitted to Advertise the Names—Blemishes Can Hardly Be Detected!

$3.44



Be here when the selling starts at 9 o'clock Saturday morning—you'll want several pair—Oxfords, ties, straps in a variety of styles. Find your size in the chart below.

Blue Kid
Brown Kid
Black Kid

HERE IS SIZE SCALE

	3	3½	4	4½	5	5½	6	6½	7	7½	8	8½	9	9½	10
AAAA							2	7	12	5	5	6	2	1	2
AAA					1	7	9	12	14	14	15	12	8	2	2
AA	1		1	3	8	13	9	9	12	10	9	10	6	1	
A		1	1	4	6	6	10	14	13	8	6	2			
B			7	3	7	8	10	9	18	8	6	4	1	1	
C			1		2	2	2	2	1	2	1		1		
D						1		1					1		

160 SAMPLES ONLY!

GIRLS' $2.69 DRESSES

Silks, Rayons, Celanese .. $1.79

Being samples there's a wide variety of styles, mostly one or two of a kind, so come as early as possible. Dresses for school or dress-up wear; of course the newest Spring colors. Sizes 7 to 16 in the group.



THREE ACTION SPECIALS FOR BOYS



Broadcloth Shirts or Button-On Blouses 52c

Styled with regulation high or sports collars; fancy patterns and solid colors; shirts in sizes 8 to 14; blouses in 5 to 8; slight irregulars 79c grade.

$1.69 Knickers.... at $1.29

Gray or brown cassimere suitings in new Spring patterns; knit cuffs; sizes 6 to 16; also blue cheviots, gray or brown tweeds.

Sleeveless Sweaters 79c

All wool; plain knit or pineapple weave; navy, maroon, green, etc.; sizes 28 to 36.

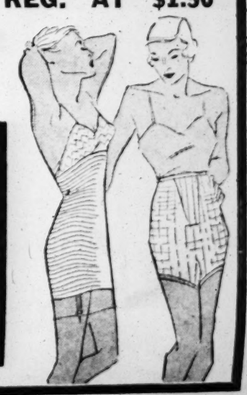
Women's Sample Rayon Undies 39c

Step-Ins Panties Gowns Chemise Vests Bloomers

All first quality . . . tailored of fine quality rayon in the popular tearose and flesh shades . . . regular sizes . . . few extra sizes included. Come early!

EVERYONE SELLS REG. AT $1.50

Foundation Garments



Side hook GIRDLES; variety of styles and lengths; rayon broche combined with strong elastic.

CORSETALLS; with or without inside belts; swami or self material tops.

CORSETS with semi-elastic tops; well boned models of attractive broche.

2-Way Stretch Lastex GIRDLES, PANTIES, ALL-IN-ONE; some slightly boned across the abdomen; all-in-ones have lace uplift tops.

$1



AUTO LICENSE LOANS

In 10 Minutes!

LASKER FINANCE CORP.

● TWO OFFICES ●

3030 LOCUST — Grand at Lindell

Cotton Act Amendment Offered.

By the Associated Press.

WASHINGTON, Feb. 15. — An amendment to the Bankhead Cotton Control Act to permit farmers producing three bales of cotton or less to sell their product tax free was introduced yesterday by Senator Gore (Dem.), Oklahoma.

To buy, to sell, to call help or to recover lost articles, use Post-Dispatch Want Ads. Call MAin 1-1-1-1 for an adtaker.

BY POPULAR DEMAND

We Repeat Our Offer

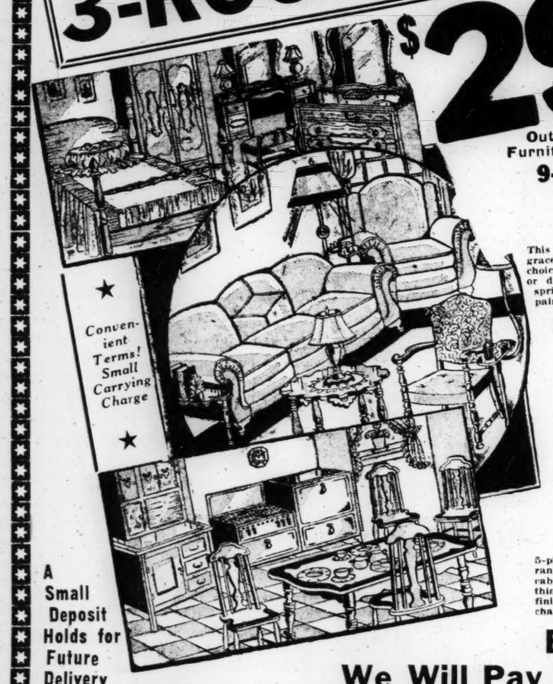
One Month's Rent FREE!

With Our Deluxe

3-ROOM OUTFIT

$295





Convenient Terms! Small Carrying Charge

See This Outfit — It's the Biggest Furniture Value in St. Louis

9-Pc. Bedroom

Sold Separately at **$98.50**

This bedroom group consists of a graceful bed, large chifforobe and choice of Venetian mirrored vanity or dresser. Included also are coil spring, mattress, vanity bench, pair boudoir lamps and bed lamp.

15-Piece Living-Room

Sold Separately at **$98.00**

Included are a 2-piece bed-davenport suite and occasional chair, end table, table lamp and shade, occasional table, floor lamp and shade, pair book ends, lounge lamp and smoker, 2 fancy pillows.

14-Piece Kitchen

Sold Separately at **$98.50**

5-piece breakfast set; console gas range, floor covering, kitchen cabinet, 6-pc. utensil set. Everything matches in ivory and green finish and your kitchen will be charming. Sold separately.

A Small Deposit Holds for Future Delivery

Best of All

We Will Pay Your Rent

FOR ONE MONTH

OPEN EVERY NIGHT TILL 9 P. M.

Although furniture prices are definitely on the uptrend, the constant requests of our customers for a de luxe 3-room outfit with our "Free Rent" proposition included has caused us to repeat this remarkable offer. Our warehouse is crammed with fine furniture, purchased previous to price increases, and affords you a wide selection. When you rent your house simply bring us the first month's rent receipt (not exceeding $25) and we will allow it at face value on your account.

FRANKLIN FURNITURE COMPANY

1030 FRANKLIN AVENUE

VAT 69

Liqueur SCOTCH WHISKY

"Quality Tells"



THOSE WHO KNOW INSIST ON VAT 69

DISTILLED AND BOTTLED IN SCOTLAND BY Wm. Sanderson & Son

PARK & TILFORD IMPORT CORP., 485 Fifth Ave., N. Y.

Exclusive U. S. Representative

Marriage Licenses Births Recorded Burial Permits

MARRIAGE LICENSES.

Charles A. Kober ..... 7047 Horner
Mrs. Marie C. Coxgrove ..... 4546A Chouteau
John H. Westermeyer ..... Washington, Mo.
Dorothy O. Weirich ..... Washington, Mo.
Harry C. Grannemann Jr. ..... 4223 N. Florissant
Mrs. Mildred Upmeyer ..... 1120 Angelica
Victor L. Larson ..... St. Louis
Emma K. Schumacher ..... St. Louis
Fred Hager ..... 1515 Hampton
Marie Smith ..... De Soto, Mo.
Harvey Heanes ..... 660 Baden
Louise Jacks ..... 764 Ponce
Joseph H. Becker ..... 1815A S. 13th
Madeline Bosch ..... 311 Lafayette
Norman L. Heuer ..... Dorsey, Ill.
Lyna Sebastian ..... 6624 Southwest
John Tiedemann ..... Centralia, Ill.
Mrs. Inda Turner ..... Centralia, Ill.
Edward Lighon ..... 2837 Howard
Mrs. Earsley L. Stallworth ..... 2604 Thomas
Elmer J. Cissell ..... 2515AW University
Kathen M. Bledsoe ..... 2552W Dodier
William Feldman ..... 1421A Belt
Cecilia Goldman ..... 6035 Suburban
Walter G. Leicht ..... 3734 French
Alvera H. Rugger ..... 3202 Halliday
Louis E. Setzer ..... 4201 Hartford
Dorothy A. Mueller ..... 4362 Osceola
James R. Jones ..... 3129 Delmar
Mrs. Alberta Powels ..... 14 S. Theresa
Joseph Fenslage ..... Glencoe, Mo.
Mrs. Julia Laws ..... Glencoe, Mo.
William Stevenson ..... 3504 Lawton
Mrs. Mary Stone ..... 3223 Lawton
William Phillips ..... 4039 Fairfax
Willie Mae Ellis ..... 618A N. Beaumont
Frank Metzner ..... St. Louis County
Mathilda Dahlheimer ..... 2702A Arsenal
John Record ..... 1314 S. Boyle
Eura Dunlap ..... 927 S. Vandeventer

AT CLAYTON.

Norman A. Cobb ..... 3735 Sullivan
Alice R. Stanton ..... Clayton
Martin Meyer Jr. ..... Clayton
Doris Shugart ..... Summerville, Mo.
Marshall B. Riegert ..... Maplewood
Doriz R. Clay ..... Richmond Heights
Houston Patterson ..... 1293 Amherst

AT EAST ST. LOUIS.

Joseph Riggins ..... 1911 Division
Willie Jefferson ..... 1911 Division
Ebert E. Schneider ..... Chaffee, Mo.
Claris E. Tipton ..... Dupo, Ill.
James Motl ..... Edwardsville
Edna Jordon ..... Edwardsville
Govenor Avery ..... East St. Louis
Lydia Saloney ..... East St. Louis
Dr. Bertalan Bolgar ..... Chicago
Rose Schwartz ..... East St. Louis
Clarence Madelaine ..... East St. Louis
Alfreda Jordon ..... East St. Louis

BIRTHS RECORDED.

BOYS.

J. and H. Reeves, 1809 Carr.
J. and L. Washington, 3050 Thomas.
R. and C. Smith, 4241 Maffitt.
I. and L. Carroll, 1706A N. 10th.
C. and C. Herzog, 5321A Maffitt.
J. and K. Speroulias, 6047 Grimshaw.
G. and J. Weinstock, 7365 Tulane.
J. and K. Press, 1142 Bayard.
I. and L. Greenberg, 1405 Burd.
M. and G. Mosher, Maplewood.
M. and E. Turk, 4943 Lindell.
C. and M. Klaus, 5711 Eva.
H. and C. Schwarz, 6296 Marmaduke.
C. and C. Terhune, 6424A Oakland.
C. and M. Scherz, 2622 Keokuk.
T. and L. Jones, 3910 Philbrook.
R. and E. Jost, 1949A Benton.
W. and H. Cappel, Deer Plain, Ill.
J. and A. Gudiswitz, 4251A Oregon.
D. and R. Counor, 4647 Idaho.
M. and A. Garcia, 720A Lami.
T. and M. McBain, 928 Buchanan.
R. and L. Brockman, 2504 N. Spring.
W. and L. Robinson, 2406 Lemp.
K. and N. Brummett, 4243 Pleasant.
C. and C. Sullivan, 1733 Elliott.
W. and R. Stover, 3115 Bellevue.
D. and I. Bartfeld, 5510 Clemens.
E. and M. Stiebel, 4067 Hartford.
Z. and B. Levin, 7340 Forsythe.
D. and F. Lieber, 5851A Maffitt.
C. and H. Henry, 4312 Laclede.
W. and L. Wilson, Webster Groves.
R. and M. La Gani, 5205 S. Broadway.
S. and P. Gioia, 5344 Magnolia.
R. and A. Blessing, Richmond Heights.
S. and T. Nomec, 4915A Botanical.
T. and H. Svoboda, Richmond Heights.
H. and J. Bartell, 7127 Maryland.
V. and L. Wood, 5024 Cabanne.
V. and M. Olfe, 4501 Minnesota.
W. and F. McFarland, 761 Ponce (twins).
N. and D. Brooks, Ferguson.
A. and C. Schaper, 1610 N. 18th.
M. and Z. Epstein, 1307 Claytonia.
T. and A. Walrond, 1910 E. Linton.

GIRLS.

A. and R. Bryant, 2520A Cora.
G. and R. Cockrell, 4439 West Pine.
T. and G. Davis, 3112 Lucas.
E. and C. Glenn, 4042 West Belle.
E. and S. Gholston, 3014 Franklin.
P. and M. Ellis, 4456 Cote Brilliante.
W. and D. Waters, 3932 West Belle.
H. and B. Franklin, 1326 N. 10th.
C. and H. Crommie, 5501 Davison.
M. and O. Jost, 4711 Rosewood.
E. and B. Schonhorst, 2105 Howard.
S. and C. Tabachnic, 5859 Maple.
L. and S. Moskowitz, 5612 Maple.
C. and R. Geib, 4647 Evana.
R. and M. Ryan, 4963 Lexington.
R. and E. Gross, 1431 Destrehan.
T. and V. Cherry, 3647A Garfield.
R. and L. Voelker, 1915 McCausland.
L. and I. Garrison, 4310 Vista.
E. and G. Ellerbrake, 4138 Penrose.
F. and L. Clancy, 4019 Garfield.
W. and M. Mill, University City.
M. and B. Schumitzky, 6316 N. Rosebury.
C. and N. Hearst, 1319 Monroe.
W. and D. Hines, 4356A Swan.
L. and B. Ziegler, 5263 Plover.
S. and B. Shanfeld, 5512 Clemens.
E. and F. Sutton, St. Louis County.
L. and J. Stuart, St. Louis County.
G. and O. Bruno, 6410 Wells.
I. and E. Gaertner, 955 Hamilton.
W. and F. Mantle, 4236 Neosho.
J. and K. Boswell, 227 Douglas.
L. and N. Houston, 2909A Madison.

AT EAST ST. LOUIS.

BOYS.

E. and E. Hopper, 3220 Waverly
W. and M. Riley, 834 N. Eighteenth.
J. and L. Stuckey, 1639A Gaty.
G. and B. Andrews, 700 N. Seventy-third.

GIRLS.

A. and M. Miller, 912 Exchange.

BURIAL PERMITS.

Ada Russell, 38, 3910 Fairfax.
Ella Corcoran, 59, 3817 Cottage.
Goldia Scotellaro, 39, 1470 Hodiamont.
Jean V. Dozier, 43, 1603 Texas.
John Kane, 69, 6136 Etzel.
Fannie B. D. McCoy, 64, 1317 S. 9th.
Pohn Leonauer, 72, 210 Clark.
Patrick Stanford, 76, 5800 Arsenal.
Anna Mueth, 32, 3844 Louisiana.
Leona Ott, 31, 5617 S. Magnolia.
William C. Johnson, 1 month, 4471 Olive.
Emma Holderman, 79, 3400 S. Grand.
Johanne Carl, 34, 2702 S. Compton.
Sophia Donovan, 83, 2404 Menard.
Anna M. Kaltwasser, 79, 812 Lafayette.
Ida Zaxer, 65, 4848 Fountain.
Alexander Seibel, 72, 6236 Marmaduke.
Lena Jaffee, 44, 1709 Carr.
David Abington, 24, 4476A Cook.
Currie Hilliard, 22, 2729 Dickson.
Maurice W. Combs, 25, 3628A Russell.
Fred Kroie, 77, 4326A N. Florissant.
Helen M. Kassler, 31, Richmond Heights.
Hollis Rayborn, 28, 1025 Glasgow.
Richard Filkins, 1, De Sota, Mo.
Oliver E. Lohr, 51, Sparta, Ill.
Charles Bieraugh, 81, 5800 Arsenal.
Fred L. Niebuhr, 56, 2504 Dodier.
Bertha Rotty, 64, 2244A Indiana.
Dora Solomon, 46, 4211 Maryland.
Margaretha Blanke, 78, 2831A Texas.
Louise Wiotchek, 73, 5308 Bancroft.
Theodore Schmitz, 69, 5132 Page.
John Rosenthal, 54, 1738 N. Ninth.
Lawrence Butler, 57, 904A Tyler.
Grace Parr, 58, Calvary and Riverfront.
James Kendrick, 72, 3619 Lierman.
Victoria Rojanowski, 46, 1442 North Market.

AT EAST ST. LOUIS.

Charles S. Smith, 58, 312A N. 13th.
Samuel F. Marshall, 71, 1355 N. 43d.

DIVORCES GRANTED.

David from Mollie Stollar.
Louise L. from August Soutlea.
Nellie from Paul Short.
Leo from Genevieve Tobleman.
Clara from Carroll Pottorf.
Antonio from Frank Buneta.
Millie from Carl Gentry.
Effie from Robert Pierce.
Robert from Hazel Cully.
Geraldine from Henry Tobasco.
Thornton from Mildred Herrick.
Robert from Lucille Pyle.
Archie N. from Estelle Black.
Marie from George Burke.
Jane R. from Carl S. Russell.
Ruth M. from Karl O. Jack.
Hazel M. from George Klaman.
Carmelina from Joseph Peluso.
George W. from Gladys Peteler.
Lamia from Eugene Pikesley.
Eva from R. S. Puttock.
Clodine from Clarence J. Smith.
Harry from Eunice Sparks.
Thelma from Thomas Stevens.

Open Evenings until 9

SAVE AT Western Auto Stores

Satisfaction or Your Money Back

6 Big Stores in St. Louis:

811 Washington Ave.
5907 Easton Ave.
2614 Cherokee St.
4740 Gravois Ave.
Maplewood—7328 Manchester Ave.
E. St. Louis—330 Collinsville Ave.

Wizard **SPARK PLUGS**

Old plugs waste as much as one out of every ten gallons of gasoline. Change to WIZARDS. Enjoy a smooth powerful motor and save gas.

29c Each in Sets

Each Singly 33c

Guaranteed 10,000 miles.

Thick Rubber **FLOOR MATS**

For Popular Cars **53c**

Up

"Custom-Cut" for Fords, 53c
"Custom-Cut" for Chevs., 59c
Rear Mat, all cars 72c

Sponge Rubber Back Mats

Thick and luxurious! Deaden noise. Keep out cold, dust, etc. Long wearing. As low as **1.32**

Hacksaw Blades

8-In. Size **4c**
10-In. Size, 6c
12-In. Size, 7c

Fluid for Shock Absorbers

For Lovejoy, Quart **36c**
For Fords **38c** Pt.

Electric Soldering Iron

"Junior" Style. 40-Watt **19c**

Hydraulic Brake Fluid

For Any Hydraulics. Pint **35c** Quart 49c

GOOD-PENN Motor Oil



You can pay as high as 35c per quart but you can't buy better oil than "Good-Penn." 100% purest Pennsylvania. Bears official insignia and permit No. 224. Try it once and you'll never pay high prices again.

"Winterized" for quick starting without sacrificing oiliness.

QUART, Any Grade (*plus 1c tax*) bulk **13c**
Gallon (*plus 4c tax*) bulk **52c**
2 Gallons in Refinery-sealed container (*plus 8c tax*) **$1.14**
Also "Long-Run" Wax-Free Oil
New, fresh, full bodied.
As low as (*plus 1c tax*) Quart ... **8c**

Hinged, Locking Ornamental Radiator Caps

For Fords '33-'34 ..... **72c**
For Chevrolet '33-'34 ..... 84c
For Plymouth '31-'33 ..... 79c

Adjustable Open-End WRENCH



Choice of 4 or 6 Inch Size **39c**

Auto Fuses

Box of five **5c**

Cup Grease

Pound Can **12c**

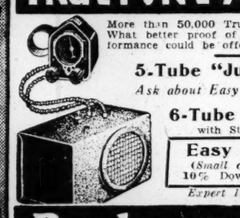
Battery Hydrometer

With Accurate Float **17c**

Ignition Coil

For Ford '28-'32 Chev. '29-'32 **98c**

TRUETONE Auto Radio



More than 50,000 Truetone Radios are now in daily use. What better proof of Truetone quality and excellent performance could be offered?

5-Tube "Junior" Style **$19.95**
Ask about Easy Payments

6-Tube Truetone "De Luxe" with Steering-Post Control (as shown)

Easy Payments (*Small carrying charge*) 10% Down $1.25 Weekly **$29.95**

Expert Installation at Slight Extra Cost.

Ball-Bearing Roller Skates

Extra-strong frames. **45c**

Other Skates as low as **89c**

Radiator Caps

Locking, Hinged Style. For most cars. **55c**

Standard "Bayonet" style for Ford '20-'31 ..... 17c
For Chevrolet '28-'31 ..... 26c
Plymouth '31-'32 ..... 21c
Many other cars at like prices

Gas Gauge Outfit **13c**

Pliers

6½ inch. Drop forged steel. **10c**

Replacement Parts FOR POPULAR CARS

Genuine "Wizard" Carburetors

Give renewed speed, power and economy. Fully Guaranteed. 30-Day, Money-Back Trial Offer.

For Ford "T" all years $2.19
For Ford "A," 1928-31 ..... 2.59
For Chevrolet 4, 1925-28 ..... 3.95
For Chevrolet 6, 1929-31 ..... 3.95

Valve Grinder

Vacuum cup style. **7c**

Generator Cut-Outs

For most cars **29c**

Ignition Points

For Chev. '28-32, De Soto 6, Dodge 6 '31-33, Plymouth '28-32, Olds '28-31, pair ... **10c**
Other cars, similar savings.

Starter Drive

Complete (Less spring and bolts.) For Ford "A," Chevrolet $1.04
And Other Cars ..... Exch.

Starter Drive Springs

For practically all cars ... 39c

5-Cell Super-Focusing Flashlight

68c

800 ft. beam, with special bulb.

Locking Door Handles

For 1928-30 Chevrolet and Pontiac '28 ..... 49c
For most all other cars 56c
Better grades at slightly higher prices. Replacing an old handle is a quick, easy job.

Breather Caps

For Ford "A" '28-'31 ..... 9c
For Ford '28-'31 ..... 11c
For most other cars **5c**

Key Case

3 key size. **7c**

Genuine "Eveready" Flashlight

2-Cell size. Complete with bulb. **18c**

Flashlight Cells

Standard Size. **4c**

Silent Timing Chains

For Dodge 1918-26 ..... $2.30
For Whippet $3.20
For Chandler, Essex, Franklin, Hudson '31-'33, Oakland '24-'27 and Olds '25-'28 ..... $3.20
For Hudson '22-'30 and Reo '22-'33 ..... $3.78

Tuned-Twin Horns

Each only **$1.89** Pair **$3.69**

Beautiful, highly polished chrome finish. Powerful penetrating, road-getting tone.

Fender Guides

Prevent damaged fenders. Aid in traffic and parking. Chrome-Plated **59c**



Illuminated style, bulb and wiring ..... **89c** up

Water Pumps and Parts



Complete Pump for Ford "A" $1.15
Pump Repair Kit for Ford "A" (all wearing parts) 69c
Complete Pump for Chevrolet '29-'34 ..... $1.15
Pump Repair Kit for Chevrolet '29-'34 (all wearing parts) 63c
PUMP PACKING for All Cars (metallic) 17c

Gas Tank Cap

For most cars **4c**

Tube Patch Outfit **5c**

Superior Quality Cylinder Head Gaskets

Dodge DA '29-'30	42c	Essex '31-'33	42c
Chrysler 6 '30-'32	35c	Chevrolet '15-'28	21c
Plymouth '29-'32	32c	Chevrolet '29-'33	34c
Whippet '26-'30	35c	Ford '28-'31	32c
Pontiac '26-'31, pr.	37c	Ford '32-'34	32c

Also for many other cars at similar low money-saving prices.

It will pay you to always phone or visit us first. Complete stocks of all popular replacement parts for Fords, Chevrolets and Plymouths.

Cotter Pins 100 Ass't Sizes... **6c**

Acid Core Solder ¼ Lb... **16c**

Treated Dust Cloth **12c**

Absorbs the Dust

Seven-Piece Socket Set

50c Value... **35c**

WIZARD Batteries Save You More Than 40%

FREE—Battery Tester or equivalent article.

Sizes for All Cars

For size, weight, long-life and performance WIZARDS equal or exceed other well-known batteries. It is our enormous buying power and direct-from-factory distribution that saves you the difference.

Definite Replacement Guarantee which is 100% assurance of high quality and satisfactory service.

WIZARD "De Luxe" 13-PL.

Extra thick plates delivering 90 amp. hrs. at 20 hr. rate; extra long life. Guaranteed 18 months. Ex. **$4.60**

13-Plate "Standard"

Guaranteed one full year. 15, 17, 19 and 21 plate sizes at similar savings. Exch. **$3.59**



Other 13-Plate WIZARD As Low As **$2.59** And Old Battery

Batteries Installed FREE

Shock Absorber Link

For Ford "A" **22c**

Rubber cush. Never needs oil.

Electric Cigar Lighter **14c**

Transmission Linings

For 1911-25 Fords, Set of 3, 1926-27 ..... **37c** 42c

Lock Washers

Box of 40 assorted sizes **8c**

All popular sizes.

Super-Power Headlamp Bulb

32-32 Candle-power **8c**

Top Dressing

Quarter-Pint ... **12c**

Genuine "Rubber-coat." Full pt. 49c

Ignition Wrench Set **10c**

2-Ply "Ace" Bicycle Tire



84c

Thick tough tread

"American Eagle" .22 Calibre Cartridges

Box of 50 ... **14c**

Gasket Shellac

COMPOUND 2-Oz. Bottle With Dauber. **7c**

Our Guarantee of Low Prices

If You Can Buy It For Less Elsewhere, Return It and We Will Refund Your Money

Satisfaction or Your Money Back
...to
...ick Rubber ...OR MATS
...ut" for Fords...53c
...ut" for Chevs...59c
all cars.....72c
Rubber Back Mats
...luxurious... Deaden ...p dirt, cold, dust, ...wearing
1.32
...c ...ng
Hydraulic Brake Fluid
For Any Hydraulics.
Pint 35c
Quart 49c
...c
...Locking Ornamental
72c
...olet.....53c
...outh.....79c
...ery ...meter
Ignition Coil
For Ford 28-31, Chev. '29-32
98c
...iator Caps
Locking, Hinged Style For most cars
55c
...rd "Bayonet" style
...rd.....17c
...evrolet.....25c
...ac.....21c
Generator Cut-Outs
For most cars
29c
...r ...up
Super-Focusing ...ght
...eam with special bulb
...ge ...dy" ...ght ...Comb. ...bulb
Flashlight Cells
4c
Standard size
...d-Twin Horns
Each only
$1.89
Pair
$3.69
...ink ...4c
Tube Patch Outfit...5c
...c
Electric Cigar Lighter
14c
...ssion ...gs ...7c ...42c
Lock Washers
Box of 40 assorted sizes
8c
All popular sizes.
"American Eagle" .22 Calibre Cartridges
Box of 50
14c
...es ...Money

NAVY OFFICER ADMITS OFFER TO PRIVATE FIRM

Commander Weyerbacher Says He and Lieut. Harper Sought Places as Advisers to Plane Company.

THINKS ACTION WAS NOT UNETHICAL

Denies Rejecting Work of Cairus Co. Because His Proffered Services Were Refused.

By the Associated Press.

WASHINGTON, Feb. 15.—To a naval court of inquiry, Commander Ralph D. Weyerbacher, naval aircraft procurement officer, acknowledged today that he and another officer had offered their services as technical advisers to the Cairns Development Co. and Cairns Airplane Co. of Naugatuck, Conn.

In a brief he said he made the offer for himself and Lieut. C. B. Harper, now retired, in a letter to L. L. Livermore, Wall stret operator, who then was backing the inventions of Edmund Z. Cairns.

The court of inquiry is making an investigation at the behest of a House committee.

Weyerbacher said he wrote the letter in May, 1930, when he was commander of the naval aircraft factory at Philadelphia. He insisted he had "no consciousness of having committed any unethical, much less illegal act."

Before making a detailed offer, Weyerbacher said he had obtained a ruling from the Navy Judge Advocate-General that it was permissible for him to serve as adviser to a private concern if it did not interfere with his duties in the navy. The ruling, he said, was transmitted through Ernest Lee Jahncke, then Assistant Secretary of the Navy.

Capt. W. W. Wensinger of the Marine Corps, prosecutor for the court, contended that, although Weyerbacher may have thought his activities were within the law" so long as the Cairns companies were not bidding for Government contracts, the result was such as to bring "suspicion" and discredit" on the navy.

Weyerbacher said that after his transfer to duty as a procurement officer for the navy, he had rejected the Cairns' designs. He added that he had told Cairns the navy was not interested in the commercial planes the latter was designing. He insisted, however, that he had nothing to do with the rejection, and denied Cairns' assertion before a House Committee that he had brought about the rejection because the offer of his services was refused.

His duties, Weyerbacher said, required that he inquire into the testimony by Cairns, but he denied using "unauthorized" methods. He admitted having reproached Cairns for his statement, but said he did not know then it was before the House Committee.

In his brief, Weyerbacher said Cairns was "irrational" and that he had the "obsession" that he was being "persecuted."

Weyerbacher said the Rogers Committee had shown itself "sympathetic and eager to have Mr. Cairns tell all that he would."

Macon's Skipper Testifying at Inquiry



—Associated Press Wirephoto.

LIEUTENANT-COMMANDEP H. V. WILEY before the naval court aboard U. S. S. Tennessee in San Francisco Bay.

CARDINAL ANDRIEU DIES; ARCHBISHOP OF BORDEAUX

Succumbs at 85 After Brief Illness; Famous as Pulpit Orator.

BORDEAUX, France, Feb. 15.—Paulin Pierre Cardinal Andrieu, archbishop of Bordeaux and dean of French Cardinals, died here early today. He was 85 years old.

The Cardinal was ill only for a week. He was surrounded by members of the Cathedral chapter. He had heard a last mass Thursday and remained conscious until his death.

Born at Seysses, near Toulous, Dec. 8, 1849, Cardinal Andrieu worked his way through the seminary at Toulouse and was ordained priest in 1874. He was stationed at Marseilles and soon became the most eloquent preacher that Southern France had heard in many years. His crusades against vice in that cosmopolitan seaport are still remembered.

He became a Bishop in 1901 and a Cardinal in 1907.

During the war he took an interest in the welfare of American soldiers and officers stationed in the permanent camps around Bordeaux. Several times he received Catholic chaplains attached to the various units arriving from overseas and he gave them advice as to how they should counsel the soldiers on moral matters.

Two Acting Postmasters Named.

By the Associated Press.

WASHINGTON, Feb. 15. — The Postoffice Department yesterday announced the appointment of the following acting postmasters: Garl Sturgis, Eureka, Mo., and Herl L. Wells, Republic, Mo.

ILLINOIS RELIEF BILL HITS NEW HIGH IN JANUARY

Total Is $12,528,243 Spent in Caring for 316,283 Families or 1,250,000 Persons.

By the Associated Press.

CHICAGO, Feb. 15.—Relief expenditures in Illinois hit a record high in January, the monthly financial statement of the Illinois Emergency Relief Commission showed today, with the total bill coming to $12,528,243.

The money went for the care of 316,283 families, estimated as comprising 1,250,000 persons. The total January "case load," while surpassed previously only by the relief list in March of 1933, is considerably below estimates for February, in which relief rolls are expected to reach the highest point in the State's history.

January's relief bill compares with a total cost of $12,019,666 for December. For the State as a whole, 29 per cent of the total or $3,632,944 was spent for work relief. Direct relief took 61.74 per cent, or $7,734,436. To administer relief in January cost $1,160,863, or 9.26 per cent of the total cost.

CONGRESS COMPLETES ACTION TO EXTEND AIRMAIL CONTRACTS

United Airlines to Be Permitted to Operate Two Primary Routes Till April 1, 1936.

By the Associated Press.

WASHINGTON, Feb. 15. — Congressional action on a bill extending present air mail contracts until April 1, 1936, was completed yesterday when the Senate accepted an amendment made by the House.

This legislation, if approved by the President, will permit United Airlines to continue its operation of the San Diego, Seattle airmail line in conjunction with its transcontinental route.

Under the terms of the Black-McKellar airmail bill passed last session, no airline could hold two primary mail contracts after March 1 this year. Since United's transcontinental line and its coastal route both were defined as primary the company would have had to abandon one within the next two weeks.

FRENCH RELIEF PLAN APPROVED

Deputies Give Premier Vote of Confidence, 444 to 124.

By the Associated Press.

PARIS, Feb. 15.—Premier Flandin won a vote of confidence in the Chamber of Deputies today on his policy of aiding the unemployed. The vote was 444 to 124. Flandin denounced the "money powers fighting his financial policy which tends to loosen credit."

He told the Chamber "powerful forces" were unwilling to give full co-operation. His statement was generally accepted as referring to groups within the Bank of France, that oppose the Government's desire to get the bank to discount treasury bonds. Flandin said his effort to ease money would be followed "despite the resistance particularly of a certain oligarchy."

CHINESE EASTERN BOMB PLOT

Manchoukuan Police Arrest Four Russians on Suspicion.

HARBIN, Manchoukuo, Feb. 15.—Manchoukuan police arrested four Soviet employes of the Chinese Eastern Railway today on suspicion of a plot to dynamite the railway bridge at T.. Lai-Tao, south of Harbin.

They reported that the plot was frustrated.

REDISTRIBUTION OF WEALTH NECESSARY, NORRIS SAYS

Senator Declares It Is Essential to Preserve Civilization and Suggests Ways.

By the Associated Press.

LINCOLN, Neb., Feb. 15.—Senator George W. Norris, speaking at a University of Nebraska Charter Day program, said today redistribution of wealth was a necessity if civilization were to be preserved.

"This does not mean," said the Republican independent, who received an honorary degree from the university, "that we should take the property of A and give it to B. It means only the taking of money from the estates of the very wealthy, where it can perform no real service for humanity, and the giving of it, in the form of taxes, to all the people, from whom it was originally taken, and under whose laws it was accumulated."

Norris advocated a progressive inheritance tax to accomplish this purpose and described what he called the tendency toward concentration of wealth in America into a few hands.

"We are rapidly approaching a condition," he said, "where the dangers of accumulated wealth are becoming apparent to all. It will do no good to heap abuse upon the heads of those who have the courage to tell the truth. The cry of Socialism, anarchy, Communism, heaped upon the heads of those who are moved by the love they have for their fellow men to raise the dangr signal will not stay the disaster which must follow, unless heed is taken of Nature's warning sign."

BRITISH AND CHINESE UNITE TO CLEAR SEAS OF PIRATES

Campaign Started as Result of Captain of Vessel With Mission School Children.

LONDON, Feb. 15.—British and Chinese authorities have begun a co-operative campaign to sweep pirates from China's wafers, it was announced officially here today.

Intensive effort to clear the seas of the marauders is the result of the recent pirate capture of the S. S. Tungchow, when mission school children were terrified for three days.

It was disclosed the plan of action was outlined at a conference between Canton officials and British Consular authorities.

Two British war vessels are cooperating in the campaign, but it was said policing activities ashore would be confined to Chinese service men. The wireless will be used extensively in tracing pirate craft.

Continued on Page 16, Col. 4.

Hess & Culbertson
OLIVE AT NINTH
BEST place to sell Your OLD GOLD
Bring in your old broken gold jewelry, watch cases, trinkets. Get cash immediately.
NEW HIGH PRICES BY OLD RELIABLE JEWELERS

SAYS RIPPING OFF OF FIN CAUSED MACON DISASTER

Petty Officer Tells Court of Inquiry Gas Cell Was Broken When Structure Was Torn Away.

HAD NOTICED LEAK IN HULL PREVIOUSLY

Witness Asserts Ship's Angle Was Too Great to Permit Dropping of Planes to Lighten Craft.

By the Associated Press.

SAN FRANCISCO, Feb. 15.—A structural failure where the upper fin joined the hull of the dirigible Macon caused the airship to crash into the Pacific Ocean Tuesday evening, Chief Boatswain's Mate Robert J. Davis told a Navy court of inquiry today.

"It sounded to me as if the fin structure loosened from the frame at the extreme aft portion of the ship," said the petty officer, who completed an inspection of the stern of the airship shortly before the accident. "Immediately there was a rush of gas felt and the ship lurched as if struck by a severe but sudden gust of wind.

"It sounded to me as if the structure was pulling out where the fin was bolted to the structure. Undoubtedly the structure tore the gas cell. The fin was carried away.

Break in Cell Netting.

"Between 3 and 4 p. m. Tuesday the Macon hit some rough weather. I told the men to watch the fin surfaces and the control wires and gas cells.

"By this time it began to rain a little. I noticed a few leaks in the surface and the cell netting holding the gas cell was broken.

"A crew member brought some cord and in 10 minutes we repaired the break. In one place there was a bad leak where rain was coming in. We lashed a canvas bucket to catch the water.

"I heard a crash a little after 5 p. m. as I was inspecting the forward part of the top fin. I noticed a rush of gas. Steele (J. E. Steele, aviation ordnance man) was going forward. I called the control car. The phone was busy. Gas was rushing into the ship. We went forward.

Unable to Drop Planes.

"I sent the airplane crew to the hangar, but the ship was at such an angle we delayed launching the planes."

Lieutenant-Commander Herbert V. Wiley testified yesterday he had ordered one of the four planes dumped overboard as a means of lightening the ship as it fell.

In addition to the three members of the Court of Inquiry and its Judge Advocate, Wiley, in command of the Macon at the time of the wreck, was present as an "interested person" and his second in command, Lieutenant-Commander Jesse L. Kenworthy, as Wiley's counsel. Wiley and Kenworthy were so designated to permit their presence in the court throughout the inquiry, Navy officials said. It was emphasized there was no charge standing against Wiley.

All testimony at yesterday's board of inquiry placed the seat of trouble aft, but no definite cause was determined.

Testimony touched lightly on the wind and rain as possible contributing factors and bore heavily on intimations a break in the controls in the rear might have caused the "bad casualty" that started the Macon downward to its end and the

NLRB FINDS FIRM VIOLATED SECTION 7-A 'DELIBERATELY'

Refers Pottery Company Case to Compliance Board for Removal of Blue Eagle.

By the Associated Press.

WASHINGTON, Feb. 15. — The National Relations Board, in a ruling yesterday on the dispute at the Kokomo Sanitary Pottery Co. of Kokomo, Ind., declared it to be a "flagrant case" and ordered it referred at once to the compliance division of the National Recovery Administration for removal of the company's Blue Eagle.

The announcement said the board took this action on the ground that the company "engaged in a deliberate violation of Section 7A" and has exhibited an "undisguised hostility toward the law of the land and the authorities appointed to enforce it." Usually the board grants the employer time to make restitution in such cases.

The decision emphasized that "the facts show more than an employer refusing to offer counter-proposals to unacceptable collective demands by his employes' representatives." "They demonstrate in addition, deliberate dawdling in a manner obviously intended to defeat the aims of collective bargaining, and an ultimatum by the employer that he will deal with representatives of his employes only if the form of organization suits his whim and fancy."

ETHIOPIAN KING DEFIES MUSSOLINI IN SECOND NOTE

Charges Italy Is Aggressor and Says Mobilization of Troops Hurts Peace Negotiations.

By the Associated Press.

ROME, Feb. 15.—A second defiant message from Emperor Haile Selassie of Ethiopia was received by the Italian Government today. It charges Italy with aggression and calls its troop mobilization a threat to peace negotiations in the African border dispute.

Premier Mussolini maintained silence concerning the note and his future policy. He conferred with members of the Fascist Grand Council.

A meeting of the Supreme Council of Defense was called for this afternoon and it was understood the Ethiopian situation would be one of the principal matters for discussion.

Meanwhile there appeared to be no change in plans to send first contingents of the African expeditionary force from Cicily to Eritrea and Italian Somaliland tomorrow.

It is reported that native troops from Tripoli already have left for Eritrea. Another report says troops now being mobilized in Italy may be sent to Tripoli for a month to get them accustomed to the climate before dispatching them to the desert further south.

Hoover on Way Home by 'Auto.

By the Associated Press.

CHICAGO, Feb. 15.—Former President Herbert Hoover began a motor trip today to his home in Palo Alto, Cal. Arriving from New York this morning, Hoover met his son Allan, and they began their trip in fog and drizzle. John Shaw, a friend, said their route would take them through Kansas City.

RUSSIA WILL SIGN NO PACT THAT DOES NOT BIND JAPAN

Tells Disarmament Convention Soviets Won't Accept Any Agreement Unless Neighbors Also Agree to It.

By the Associated Press.

GENEVA, Feb. 15.—Soviet Russia will sign no convention for the control of manufacture and trade or arms to which Japan does not adhere, the Soviet delegate told the world disarmament conference here today.

The projected convention must be approved by all of the principal powers, the Soviet delegate said, "but particularly by all neighbors of Russia."

He approved the United States proposals as a basis for the arms control plan, but said he desired to see them strengthened especially by close supervision of the materials used in chemical warfare. Also, he said, raw materials employed in war industries must be harnessed and embargoes arranged against nations which engage in war.

Hugh Wilson, United States delegate, told the Powers that the people of the world want something done and done quickly to control the manufacture and traffic in war materials.

Replying to attacks made on the American plan particularly by England and Italy, Wilson reminded the delegates the Americans merely fashioned their proposals along lines likely to command general support. The American plan contemplates supervision over both production and commerce.

England and Italy desire to have the convention restricted only to the traffic in war materials.

"Our plan," he said, "is founded on the conviction of people everywhere that something must be done and in a relatively short time."

Canada backed the American project, especially the feature for international supervision of arms manufacture.

Walter Alexander Riddell, the Canadian delegate, said, "Canada congratulates and thanks the Americans for their effort, which is certain to hasten the solution of the problem."

He added Canada was convinced the manufacture of armaments would eventually be restricted to state establishments. Until this is achieved, he said, adequate control is essential.

Switzerland characterized the American plan as "an important contribution to the cause of peace" and insisted the convention must deal with the manufacture as well as the traffic in arms if it is to receive Swiss support.

The conference was adjourned until Tuesday when it will hear the first reading of the American draft. Meanwhile, delegations will prepare amendments for submission.

ALFRED PEMBROKE THOM DIES, NOTED RAILROAD ATTORNEY

Associate General Counsel of National Organization of Carriers Succumbs at 80.

By the Associated Press.

WASHINGTON, Feb. 15.—Alfred Pembroke Thom, one of the foremost railroad lawyers in the country, died today at the age of 80.

Thom had been serving as associate general counsel of the Association of American railroads. For years he was general counsel for the Association of Railway Executives and American Railway Association.

He was born in Northampton County, Va., and was admitted to the bar in Norfolk. His widow and one son, Alfred Pembroke Thom Jr., assistant to the general counsel of the Association of American Railroads, survive.

JOBLESS ON HUNGER STRIKE

Alberta Single Men Want Care in Own Homes.

BLAIRMORE, Alta., Feb. 15. — Forty-five single unemployed men of this Crow's Nest mining town squatted in the town hall today on a hunger strike they said would last until something was done toward their relief. They started their fast last night.

The men had appeared before a council meeting and got the promise that two councillors would visit Edmonton and plead their case before the Alberta Relief Commission which insists the men must go to relief camps. The men demanded they be provided for in their homes here.

ADVICE FROM WASHINGTON

"Utmost Care" Urged in Backing Autos Into Locust Street.

Special to the Post-Dispatch.

WASHINGTON, Feb. 15.—Employes of the St. Louis Federal Building were warned by the Treasury Department today to observe "utmost care" in backing automobiles into Locust street from the parking area on the north side of the building in order to avoid interference with pedestrian traffic.

The custodian of the building was directed to issue a letter of caution following a complaint to the Department by Representative Thomas C. Hennings of St. Louis.

Recommended for Postmasterships.

WASHINGTON, Feb. 14.—Representative Adair (Dem.), Illinois, has announced that he has recommended Mrs. Amy Bierne for postmistress of Alpha, Ill.; Leland Bieterle as acting postmaster of Kellerville, and Pierre Marshall as postmaster of Vermont.

Elihu Root 90 Years Old Today.

NEW YORK, Feb. 15.—Elihu Root is 90 years old today. Although frail, Mr. Root is in good health. He planned to spend the day in his Fifth avenue home, overlooking Central Park, reading birthday messages.

BUILDING MATERIAL NEW AND USED
2x4-8 Used White Pine.....16c Ea.
4x4-6 Fence Posts.....24c Ea.
1x4 Used Flooring; per lineal foot, 1c
New Doors, all sizes.....$2.44 Up
We have a complete stock of New and Used Lumber and Millwork.
ANDREW SCHAEFER
COl. 0375. 4300 Nat. Bridge. COl. 0376

M'DONALD WINS CONFIDENCE VOTE ON ISSUE OF DOLE

But Debate in House of Commons Brings Out Hints of Scandal in Collapse of Pepper Market.

By the Associated Press.

LONDON, Feb. 15.—Prime Minister MacDonald's Nationalist Government, safely past the Laborite threat of a vote of non-confidence, faced a new problem today in the disastrous pepper market speculations.

The House rejected the motion of censure for the Government's handling of the dole problem by a vote of 374 to 68.

The pepper gamble, however, was brought up in the debate and seized on by those who have been clamoring for an investigation of the identity of the prime movers in the ill-fated speculation.

Maj. Harry Louis Nathan, Liberal member from Bethnal Green, called attention to "ugly rumors" and "grave suspicions."

"Do not let the Government lead the House to believe," he said, "that it was fear of a general election which affected the city stock exchange.

Hints at Big Scandal.

"It was rumors and suspicions of what was taking place, what it has led up to, and who is involved in these speculations. The reason foreigners sold securities is that the wireless from Paris last Tuesday broadcast that these speculations would involve this country in a scandal which would equal the Stavisky scandal in France."

The Government has yet to answer a series of questions placed on the order paper dealing with activities in the pepper and shellac markets. They are to come up for discussion Monday and Tuesday.

The most pointed of these questions was fathered by the Laborite member, David Grenfell, who has prepared to question Neville Chamberlain, Lord Chancellor of the Exchequer, on whether he intends to take any action regarding loss of confidence as a result of commodity speculations.

Grenfell also has asked that the investigation of Walter Runciman, president of the Board of Trade, shall call for particulars regarding the persons owning shares and the names of the four companies which would have profited if the pepper gamble had succeeded.

Runciman said last night he had

Continued on Page 16, Column 1.


Steiner's 10 PAY PLAN
Is a dignified, sensible plan of paying for clothes out-of-income.
JUST PAY $5
At time of purchase. No interest or carrying charges.
BOULEVARD SUITS
For Spring Offer Greater Value Than Ever Before $21.50
They're new . . . They're smart as well as serviceable. There are plenty of sports models, double breasteds and conservative styles . . . and topcoats, too. They're real values at $21.50.
1608 South Broadway
ALFRED F. STEINER INC

Mavrakos
CANDIES
MOLASSES TAFFY
The old-fashioned kind—everybody's favorite. It's made with pure Grandma Molasses, butter, and sugar. A chewy treat that everyone will enjoy. *Pound* 29c
4953 DELMAR BLVD.
LOCUST AT EIGHTH
GRAND AT WASH'N
OLIVE AT BROADWAY
4709 DELMAR BLVD.

BED-DAVENPORT SUITE
$65.00 Value . . . Two Pieces!
PAY 75c A WEEK

33.75
• ATTRACTIVE COVER
• COIL SPRING BED
• LOOSE CUSHIONS
BED-DAVENPORT AND CHAIR
SMALL CARRYING CHARGE
Free Storage For Future Delivery
AMERICAN
708 Franklin — Open Nights to 9
3301 Meramec — Open Nights Except Wednesday
1114 Olive — Open Nights to 9
Trade In Your Old Furniture
"Buy AMERICAN and Save"

ST. LOUIS POST-DISPATCH

Founded by JOSEPH PULITZER
December 12, 1878
Published by
The Pulitzer Publishing Company
Twelfth Boulevard and Olive Street

THE POST-DISPATCH PLATFORM

I know that my retirement will make no difference in its cardinal principles; that it will always fight for progress and reform, never tolerate injustice or corruption, always fight demagogues of all parties, never belong to any party, always oppose privileged classes and public plunderers, never lack sympathy with the poor, always remain devoted to the public welfare; never be satisfied with merely printing news; always be drastically independent; never be afraid to attack wrong, whether by predatory plutocracy or predatory poverty.

JOSEPH PULITZER.

April 10, 1907.

LETTERS FROM THE PEOPLE

Child Labor.

To the Editor of the Post-Dispatch:

I READ your editorial, "The Child Labor Amendment," with interest but without conviction. You were open-minded in regard to the issues, but it seems to me you are not giving enough weight to the movement as a whole, or to the health and welfare of the child and citizenry in general.

I suppose all the more enlightened students of social legislation will agree that the scale of exploitation of child labor has been lessened ever since the half-way mark of the nineteenth century was reached, when laws were necessary to curb the actions of the New England manufacturers.

At the present time, some of the states have enacted social legislation to remedy the evil of child labor. Compulsory school laws have greatly aided in keeping the child out of industry until he or she has reached a fairly mature age.

To your contention that, if the amendment were passed, it would only add to the number of towering and inefficient bureaucratic controls in Washington, I give due consideration. However, I am convinced that it would be the lesser of two evils. If the future of state child labor legislation and enforcement can be judged by the past, I would say that your state control argument is merely a confusion of ideas.

I would like to add that I am in favor of making the 1924 child labor law part of our Constitution, because it would go to the aid of labor, employment in general and further the cause of elevating standards of living, always a goal of all the nations and peoples. This in turn would improve business.

I know that it is a hard job to get any social work done in our "pure and efficient" democracy, of which we are so proud, but, perhaps, if the public leaders, business men and the public in general would look at the question of child labor from a purely business standpoint, that of profit only, I believe they would realize that long-run results of a more social and humanitarian nature are, after all, more profitable than our old methods and our present methods.

Alton. HERSH JONES.

Oh, Mrs. Carr!

To the Editor of the Post-Dispatch:

INCLUDE me in your list of mourners—mourning, of course, your fall from infallibility. Walter Winchell, Ripley and finally your editorial page have been caught napping, and to these I add the name of Mrs. Carr. Several nights ago, she erroneously stated that Jeannette McDonald played opposite Tibbett in "Rogue Song."

Just to keep the record straight, it was Catherine Dale Owen. I am absolutely certain about this, because her unforgettable beauty and unforgivable acting made such an impression on me.

DORTHE HARROD.

East St. Louis.

A Reply to Mr. Kretzschmar.

To the Editor of the Post-Dispatch:

IN REPLY to the Rev. Mr. Kretzschmar's letter to the Post-Dispatch: I am unable to understand how an Evangelical Lutheran pastor can, in the light of Christ's teaching on the value of the child, state that the child labor amendment smacks of Communism. When Christ said, "Suffer little children to come unto me," He did not want them maimed by 10 to 15 hours of work per day in the cotton mills, in the shrimp canneries or in the beet fields. Is the church interested in saving souls, but not in saving bodies and minds? It is not necessary to go into the social, economic and political arguments against child labor here. However, does he favor the subjection of one human by another for the personal gain of the subjector?

ANNEMARIE KRAUSE.

Carbondale, Ill.

The Mayor and the Plaza Commission.

To the Editor of the Post-Dispatch:

MAYOR DICKMANN is to be commended for many of the things he has done in connection with his administration. The great mass of people are with him, and this is equally true of most business interests.

His attitude regarding the Plaza Commission was wholly wrong, and it is a pleasure to see that he is big enough to reverse himself when he finds out he is wrong.

It would be the height of folly for the city to undertake to put up municipal buildings without the guidance, counsel and experience of competent architects.

ONLOOKER.

Applauds Mr. Richberg.

To the Editor of the Post-Dispatch:

I AM opposed to the New Deal. I have always taken the pranks of those school boys at Washington with abundant salt. But it did my old eyes good, the way Richberg answered the labor leaders. I think that what he meant was that he wasn't going to stand for labor dictating to Uncle Sam, and I don't blame him. As I have said before, these labor unionists have broken the agreement that we as a race made at Runnymede, and what we as a nation reaffirmed at Philadelphia: that a man should be master of his own cave provided he digs it. But now they say that the cave belongs to anybody that can get up a big enough gang to kick him out of it.

Coulterville, Ill. J. PERTIUSE.

THE NATURAL GAS INQUIRY.

The natural gas inquiry instituted by the Board of Aldermen opened this week with a statement by Robert M. Boyles of the firm of C. E. Smith & Co., consulting engineers for the city.

Mr. Boyles spoke from the point of view of the city—its necessity to solve the smoke problem, the abundance of natural gas in its southern and southwestern hinterlands, the virtual isolation of the city from a movement that is going around it to points as far away as Chicago, and the comparatively higher rates which the local community is paying for gas while soot and grime destroy property and impair the health of the people.

Mr. Boyles explained why the Laclede Gas Light Co. has not made natural gas available to the people of St. Louis at a price which would make it an attractive smokeless fuel for heating. It has not done so for reasons with which readers of the Post-Dispatch are quite familiar. We have stated them again and again. We have said that because of its financial practices and alliances, Laclede as now controlled is useless in the situation. We welcome the corroboration which Mr. Boyles brings to our own representations, as we welcome the inquiry which the Board of Aldermen is making into a state of affairs that has become intolerable.

It is more than a matter of comparative gas rates, though in this respect the position of St. Louis is bad enough to warrant inquiry. Mr. Boyles' report shows that in 15 other cities of Missouri, all using natural gas, the cost is lower. The table follows:

City.	Population.	Cost of 20 therms.
St. Louis	822,000	$3.34
Kansas City	400,000	2.19
St. Joseph	81,000	2.80
Springfield	58,000	2.50
Joplin	33,000	1.54
Hannibal	23,000	2.92
Jefferson City	22,000	2.80
Sedalia	21,000	2.80
Columbia	15,000	2.80
Independence	15,000	2.80
Carthage	9,700	2.50
Mexico	8,300	2.80
Marshall	8,100	3.00
Nevada	7,800	1.60
Poplar Bluff	7,500	2.50
Webb City	8,600	2.50

The major consideration is the smoke problem. Make no mistake about the seriousness of the smoke problem. It has progressed to a point where there is no dissent from the necessity to come to grips with it. Nor is there any wide dissent from the belief that the smoke problem can best be attacked by making available to the community smokeless fuel which can compete with the cheap cost of raw soft coal. Mr. Boyles pressed this point effectively in his report to the aldermanic committee. He said:

> For all practical purposes, St. Louis is at the very door of the greatest natural gas fields in the country and has been in the heart of natural gas activities ever since the development of long-distance pipe lines. But, in spite of this, St. Louis is being denied the benefits of this fuel while the supply which logically belongs to it is diverted to neighboring communities and even to the distant Eastern markets.

Of course it is. So are many other cities being deprived of a great natural asset, the abundance of which has become one of the revelations of our time. It is estimated by the United States Bureau of Mines that in the Texas Panhandle a single petroleum company is wasting 700,000,000 cubic feet of natural gas per day; that at only one of its plants more than 400,000,000 cubic feet of natural gas are going up into the air daily, or twice as much gas as both St. Louis and St. Louis County would consume for domestic purposes in a day.

Imagine this natural wealth being thrown away to get at oil; a wealth which might be a convenience and comfort to the people, a means of purifying the very air they breathe, a means of making their cities clean and wholesome, a means of letting sunlight into the festering gloom which results from an insufficient combustion of carbon. If one company is wasting 700,000,000 cubic feet of natural gas per day, as the Bureau of Mines says it is, how many years of comfort and convenience, of health, of light where there is no light, of value where there is no value, might be possible, save for the appalling folly of having this treasure thrown away by many companies!

The inquiry at the City Hall will be resumed next week. It serves the purpose of bringing into the open a matter which the people of St. Louis should know all about. The committee will, of course, hear everybody. It has no prejudice against any smokeless fuel. It seeks only the way out of this Black Hole of Calcutta in which we live. That is what we all seek. More power to the investigation.

AN ENGLISH VIEW OF HUEY LONG.

How Huey Long's fame is spreading is shown by an editorial in the Manchester Guardian entitled "The Kingfish." The English newspaper ridicules the Square Deal Association's revolt against Long, and continues:

> The man is not a mere mouthing demagogue. He has executive capacity. The archaic machine of State Government has been reorganized during his regime; he has built good roads; he ran a remarkable campaign to stamp out illiteracy; in pursuance of his slogan, the equalization of incomes, he has shifted the main burden of taxation from the poor to the rich. He has triumphed in Louisiana not merely by his methods of political campaigning, but because his opponents have had nothing to offer as an alternative.

Considering that thousands of American citizens have not yet waked up to the growing importance of Long as a national political factor, and insist on regarding him as a mere buffoon, this editorial, written thousands of miles away, across the Atlantic, has an added significance.

ON THE ITALO-ETHIOPIAN FRONT.

The conflict between Italy and Ethiopia has consisted, thus far, of border clashes, mobilization and repartee. Each side accused the other of responsibility for the border clashes. Italy's mobilization of 250,000 men was met by Ethiopia's boast of 1,000,000 soldiers available to fight for their country. The Ethiopian defiance, in fact, is more worthy of the ancient Roman tradition than Italy's announcement of readiness to spend $850,000,000 in a two-year military campaign.

Says Ethiopia: "We will not attack, but we will defend ourselves. We will pay no indemnity. We expect no allies, and will need none." For this audacious frankness, she is rebuked by France and England. The spectacle of a "backward" country defying a major European Power is disturbing to other bearers of "the white man's burden."

Italian repartee is voiced by a familiar, though shadowy, figure, the "official spokesman." About the enemy's explanation of the affair at Afdub, he shot back: "The Ethiopians said they could not have attacked Afdub because the Italians had already evacuated it, but that they did not enter. How, therefore, could they have known the Italians had evacuated it?"

Latin forensic talent is not at its best in that effort. Modern war differs from the pre-Machine Age model, but it still has outposts, patrols, spies and reconnoitering parties.

PLYING THE PARTY LASH.

Senator McReynolds of Jasper County is getting a taste of the party lash. He offended the Democratic rulers of the Senate the other day by opposing the thoroughly bad Quinn bill. This bill would put all the departments of the State Government, excepting that of the public schools, on a partisan basis, by requiring employes to register politically—either as Democrats or Republicans, or whatever affiliation they professed. Mr. McReynolds tried to purge the measure by striking the word politics from it. His proposed amendments were scowlingly rejected. Take politics out of the Quinn bill and there's nothing left but a carcass.

Now, it happened that Senator McReynolds had previously introduced a bill to provide decently adequate medical attention for the patients in the State hospitals. No objection had been offered when the bill was perfected and placed on the informal calendar, with a statement from its author that he would call it up in ample time for action by the House. But objections poured in when he offered his hospital bill for passage. The Old Guard was alertly on the job. The omnipresent Casey was there with an amendment. Senator Kinney deplored the additional cost that would be imposed on the always available taxpayer. Senator Brogan gravely approved the Casey amendment. Other voices regretfully intoned their fears. McReynolds was taken for a parliamentary ride by skillful, experienced legislators who know how to punish party insubordination with a solemn, righteous air.

True, the cost of the McReynolds proposal is inconsequential, being only $25,000. Its necessity was impressively presented. Medically, our State institutions are seriously understaffed. Comparative figures from neighboring states were cited. But what are facts as against the enterprise of party patronage? As for the unfortunate wards in public institutions—well, a Senator concerned for their proper treatment must first learn to play the game of spoils politics.

That is the moral of Mr. McReynolds' experience in Jefferson City. It is a typical instance. The Senator from Jasper is trying to serve the people. His opposition to the vicious Quinn bill may be offered in evidence. His hospital bill, now held up in reprisal by the senatorial board of control, is an admirable measure written out of the author's personal knowledge of conditions.

But such is the tyranny of the Casey-Kinney-Brogan rule of the Senate that it brooks no opposition. At the least sign of opposition from Senators who are not members of the inner clique, out comes the party lash. Only once during recent years has the Casey-Kinney-Brogan group been successfully challenged, and that was by Russell Dearmont and his following. The time is over-ripe for another revolt against the triumvirate.

THE HAUPTMANN VERDICT.

We imagine that the public feels a great sense of relief at the conclusion of the Hauptmann trial. It had people on edge. The publicity it received was beyond all precedent in the reporting of trials; that was natural, in view of the high place of the Lindberghs in the affections of the people, and the atrocious nature of the crime of which they were victims. They stood in the public mind as the symbol of the American home, menaced by the terrible forces loosed by modern crime.

In the public's attitude as it followed the trial day by day, there was far less than the usual amount of misplaced sympathy for the defense. The people were thinking in this case, primarily, of the victims of the crime.

Nor do we believe, notwithstanding unseemly demonstrations at the scene of the trial, that the people were moved by the blood lust that actuates a vengeful mob. There was the hope, the sober and prayerful hope, that the evidence in the case would be so convincing, on one side or the other, as to lead the jury to a verdict beyond the challenge of any reasonable doubt.

We believe that the State did present such evidence and that the verdict of the jury finding the defendant guilty, without recommendation of mercy, is upheld in the court of public opinion.

PROGRESS ON PERMANENT REGISTRATION.

Following Mayor Dickmann's announcement that he is in favor of the principle of permanent registration, Chairman Waechter of the Election Board declared he was drafting a bill for that purpose to submit to the Legislature. The Walsh bill, sponsored by the League of Women Voters and the Young Men's Division of the Chamber of Commerce, is now before the Legislature. However, Mr. Waechter, along with Chairman Hannegan of the Democratic City Committee and Miss Emma Bobb, former chairman of the Election Board, claims it is open to numerous objections.

As we have said before, we are not wedded to the Walsh bill and do not question the sincerity of Mr. Waechter and the others in their disagreement with certain of its provisions. It does not matter who writes a permanent registration bill, so long as it conforms to certain standards set up in other states, and, as a matter of fact, it is possibly preferable that those charged with its administration should draw it up. That places responsibility where it belongs, as well as deepening it.

We believe that any bill worthy of commanding the support of citizens, however, will contain strong safeguards against fraud, and that first among these safeguards should be the signature requirement. That means that voters who go to the polls must write their names and that election officials must compare the handwriting with that on the registration card, filled out previously. This is a common feature of permanent registration laws elsewhere and has proved highly successful in identifying voters.

We welcome Mayor Dickmann and Chairman Waechter into a field of election reform that has long been neglected, and await with interest the Election Board's bill.

The famous crooner case is ended, in which the presiding Judge exhibited no trace of the judicial temperament.



GREAT CAESAR'S GHOST!

—From the Washington Post.

TODAY AND TOMORROW

By Walter Lippmann

Zig-Zag Between Right and Left

THE latest bulletin from the front is that Mr. Roosevelt has taken "a turn to the right." Before long, there will be another bulletin saying he has turned to the left. For I have a strong suspicion that Mr. Roosevelt will continue to use all his political gifts to continue on this zig-zag course.

Though it is disconcerting to those who want to nail fast the rudder and drive ahead, Mr. Roosevelt is no mean navigator and he knows that in the teeth of the wind and amidst hidden rocks, the good sailor moves most safely if he can tack and turn.

As a matter of historical experience, it is clear that a responsible and effective statesman can rarely be classified as all conservative or all radical. George Washington led an armed revolution against the established order and then helped to make a Constitution which has conserved the results of that revolution. The Tory party in Great Britain introduced political democracy into the British Constitution. Bismarck established social insurance in Germany. Theodore Roosevelt brought the railroads under regulation, and Woodrow Wilson, aided and abetted by William Jennings Bryan, presided over the making of the Federal Reserve System, which is now regarded by many conservatives as sacrosanct.

* * *

It is all very confusing to those who would like their politics neat and simple, black or white, right or left. But human affairs are more complicated than human formulae and, therefore, especially bewildering to those who are so conservative that, as someone has said, they will not look at the new moon out of respect for the old, and to those who are so radical that, as George Santayana once said, they redouble their efforts when they have forgotten their aim.

One useful clew to what is going on in Washington behind all these "turns," now to right and now to left, is to realize that all kinds of pressure groups have converged upon the President and his lieutenants. If they happen to be composed of trade unionists or farmers or debtors or unemployed, their demands are classified as of the left. If they happen to be business men or bankers, their demands are described as of the right. But when a responsible legislator or administrator begins to examine these demands in their concrete detail, he soon discovers that this classification is more often than not quite meaningless.

Take, for example, the demand of Mr. Green and the A. F. of L. leaders that the "prevailing wage" shall be paid on public works in order to safeguard existing wages in the construction industries. Mr. Green would rather have a man earn a very small income by his working a few hours at a high rate than have him earn a larger income by working at a lower rate.

Take next the case of the old-line steel companies under NRA. They have tried to keep up their unit prices just as the A. F. of L. has tried to keep up its hourly wage rates, because, like the old-time unionists, they prefer to sell a small volume of goods at a high price to selling a larger volume at a lower price.

Now, if the administration resists Mr. Green's monopolistic theory of wages, it is promptly called conservative. If it resists the Steel Corporation's monopolistic theory of prices, it is called radical. But almost certainly the truth of the matter is that if the administration accepted the rigid wages of labor and the rigid prices of business men, it would make unemployment and depression rigid, too. This would drive it either to inflation, which is an indirect way of breaking down rigid wages and rigid prices, or to state socialism, which is a way of regulating rigidity.

* * *

Under inflation, Mr. Green and the Steel Corporation would find that their wage and price structures had been reduced, though the dollar return was the same. Under state socialism, they would find that the monopolies they have created were being administered not by them but by the Government.

Thus an administration which opposed monopolistic wages and monopolistic prices would appear to be conservative when it was dealing with wages and radical when it was dealing with prices. That is, as a matter of fact, the present tendency.

A year and a half ago, the New Deal was approving monopolies for labor and for business men under the NRA, and when it was doing that, the conservatives cried out that it was owned by labor and the radicals cried out that it had sold out to big business.

There has been a fundamental change in policy. But it is not a change from left to right. It is a change from acquiescence in monopoly to resistance against monopoly. It is a change of national policy, brought about by the discovery through practical experience that the early theories of the New Deal led either to inflation or to socialism, whereas the country and the administration want neither.

* * *

Another point to bear in mind amidst all the rumors about the rise and fall of radical or conservative members of the administration is that it requires one state of mind to grow indignant and to agitate about a social evil, another state of mind to invent a legislative remedy, and still another state of mind to administer the remedy so that the reform sticks and works. A few men, but very few, can agitate, legislate and administer; most men are good at one stage in a reform and not at another. And, therefore, a President who is interested in reforms that endure because they work is bound to use different men at different times.

To the men themselves, except those who have some philosophy, this raising of officials to prominence and then reducing them to relative obscurity usually looks like ingratitude, the betrayal of the cause, surrender to the enemy and what not.

A very good illustration is to be found in the Securities and Exchange Commission under the rule of Joseph P. Kennedy. When the abuses of the security markets were being exposed, Mr. Kennedy took no part in the exposure, and presumably little would have been done about them if it had depended upon him. Nor is it likely that he would have taken a leading part in the drafting of the legislation.

But once the laws had been enacted, men who had the courage and the skill to write them were far from fitted to administer them. They had fought a victorious war, and, like so many warriors, they did not make peace. Then came Mr. Kennedy, as suspect by the warriors as a pet by triumphant Generals, and in a short time by sheer political and administrative wisdom, he made the new financial system a practicable reality and then insured its survival.

He illustrated very well the remark of F. S. Oliver that revolutions can be successful only if at just the right moment politicians take charge. For it is the politician, using the word in its favorable sense, who knows human nature as it is in normal times and is not so fanatical about principles that he cannot bend them to human nature.

(Copyright, 1935.)

Perils of Forced Arbitration

From the New York Post.

A FEW weeks ago, it was reported, on the authority of unnamed persons in Washington, that labor advisers of the President had suggested application of the terms of the Railway Labor Act to all of industry. This act provides for compulsory arbitration of grievances and for compulsory mediation of wage and hour disputes.

Now the Washington correspondent of the New York Journal of Commerce declares that an administration bill has been put into private circulation which calls for establishment of compulsory arbitration for all of industry. A new National Labor Board would be established, given power to intervene in any labor disputes. Its decisions would be "valid and irrevocable other than by court action."

Thus the right to strike would be taken away from labor as it has been in Italy, Austria and Germany. That the administration would support such a move is incredible, and the Post hopes that the White House will publicly dissociate itself from any such policy. Legislation of this character would be wholly alien to American tradition.

No one denies the waste, for both capital and labor, involved in strikes. Industrial peace would be to the benefit of both sides. Voluntary settlement of disputes is almost always beneficial, even if it involves sacrifices on both sides. But peaceful dealings rest upon equality of strength, and to deprive labor of its only weapon—the right to strike—would leave it helpless to deal on equal grounds with capital.

The promise of the New Deal was the promise of a better distribution of the national income. A larger share for labor means more stable purchasing power, more stable business, a more stable society.

Labor cannot win that larger share of the profits of industry if it has no weapon of last resort to force consideration of its demands. It cannot depend on the Government to win its battles.

Compulsory arbitration might transform a free nation into something the Founding Fathers would shudder to behold.

ALONG THE HIGHWAY.

From the Boston Globe.

Trade note: There are almost as many automobiles as there are gasoline stations.

The DAILY WASHINGTON MERRY-GO-ROUND

By DREW PEARSON and ROBERT S. ALLEN

WASHINGTON, Feb. 15.

NOTHING in the Nation's Capital is more pitiful these days than the long and dolorous face of Henry Wallace.

He is going around telling all his friends how much he regretted the "purging" of the AAA, what stanch support he had from the liberals he was forced to put on the street. Undoubtedly this is true.

And this brings out a certain fundamental but interesting difference between Wallace and Big Jim Farley, his direct opposite in the Cabinet.

Jim will fight for a man to the last ditch, provided he has contributed to the cause of Democracy. He never wavers. You can always be absolutely certain where he stands.

Wallace, on the other hand, has a fine and idealistic conception of fitness for public office, has picked a above-average group of men to run his department.

But under pressure he will surrender.

One explanation of Henry Wallace these days may be the secret which some of his best friends are whispering regarding him—that he cherishes presidential ambitions.

Wallace is young, could wait until Roosevelt filled another term, and be just about ripe for the White House.

And the Federal Council of Churches, realizing this, has sent out a letter urging that he groom himself for the "succession."

RFC Loan.

HERE are the highlights of a bona fide application from a wholesale grocer in Danville, Va. for a loan from the Reconstruction Finance Corporation:

"History of my Cash Wholesale Grocery Business. Established June 1932. We done a business of $60,000 a year. The market crashed in 1929 and I never recovered financially.

"I married into a Prominent Family of Kentucky people. I work hard every day. I have no bad habits, strictly all Business all the time. I never bet on horse races. I never attended one in my entire life. I live with my mother-in-law in Danville.

"Danville is the Greatest Little City in Kentucky has Two Million Dollars worth of Paved Streets. Thousands of Railroad People live here. Cattle sheep and hogs to Day Trading off Blue Grass fields Where Blue Grass is a foot high. My wife sold a Lot here for Two Hundred and Fifty Dollars per foot. No banker here was ever sent to Jail. . . . My wife is heir to $100,000. I have a son who is a government radio wizard.

"We are firm believers in the NRA. Greatest thing since God was put on earth."

Rewarded.

WHEN the President gave Alabama's veteran Representative John McDuffie a life-job appointment on the Federal bench recently the news received scant public notice.

But there is an interesting story behind the reward.

In the historic special session of 1933, one of the major measures sponsored by the President was the economy bill that slashed hundreds of millions from Government payrolls and veterans' allowances.

Speaker Joe Byrns, then majority floor leader, was asked to take charge of the measure in the House.

But he demurred.

The bill was political dynamite, although, as administration spokesman, it was Byrns' job to handle it, he shied away.

In this dilemma McDuffie came to the President's rescue.

Taking his political life in his hands, he accepted formal responsibility for the bill, did a masterful job in ramming it through the House.

The President was deeply grateful and when a Federal Judgeship became vacant in McDuffie's district he offered him the choice plum in appreciative remembrance of his loyal service "under fire."

Career Censorship.

THERE is no brotherhood like that of career diplomats. It makes no difference what the administration in power—Republican or Democratic—they stick together.

Not long ago, Sumner Welles, Assistant Secretary of State, but not a career man, was scheduled to deliver an address in Atlanta. Shortly before the date of delivery he was taken ill and his speech had to be given by a substitute.

But before delivery, what he had to say underwent a surgical operation. It contained some references to past State Department policies which career diplomats thought reflected on their ex-colleague, Francis White, former Assistant Secretary of State.

So they cut them out.

Roper-Conscious.

YOU will soon be hearing more about "Uncle Dan" Roper. He has taken steps to see that you do.

Long distressed over the inconspicuous role he filled in the public eye, the ambitious little Secretary of Commerce finally decided to remedy the situation.

So he has employed Harry R. Daniel, one-time newspaper man and more recently high pressure publicity wangler, to make the public Roper-conscious.

Daniel has the title of "publicity co-ordinator." But his real job is to publicize Roper.

According to inside Commerce Department reports, it is to be a far-flung campaign, with the press, radio, movies and lecture platform rallied to the cause.

Merry-Go-Round.

CHAIRMAN FRANCIS BIDDLE, of the National Labor Relations Board, and Lloyd Garrison, his predecessor, have launched a vigorous campaign to build up public sentiment for Congressional enactment of the Wagner labor disputes bill, which the White House scuttled last year. In an article in "Survey Graphic," Garrison, now dean of the Wisconsin University law school, bitterly assails company unions, demands a law banning them. Biddle, in a recent speech in Cincinnati, declared that enforcement of section 7A "has broken down," and called for the enactment of new measures to safeguard the right of workers to bargain collectively. . . . Financed by a PWA grant of $570,000, Government forestry agents have begun a determined fight to eradicate the Dutch elm disease from the Northeastern section of the country. All trees infected with the blight will be cut down and destroyed. . . . Mrs. Caroline O'Day, New York's Democratic Congresswoman-at-Large and close friend of Mrs. Roosevelt, says that she is not interested in "society," but does believe that "our most intelligent and 'best' people should have more representation in Government."

(Copyright, 1935.)

ENGLISH VISITOR



—By a Post-Dispatch Staff Photographer.

SIR WILLMOTT LEWIS.

LONDON TIMES CORRESPONDENT TO ADDRESS ST. LOUIS CLUB

Sir Willmott Lewis, Washington Observer, Will Discuss "Vision in World Affairs."

Sir Willmott Lewis, Washington correspondent of the London Times, will speak at the Contemporary Club dinner at Hotel Statler tonight. His subject will be "Vision in World Affairs." Charles G. Ross, editor of the editorial page of the Post-Dispatch, will preside.

Sir Willmott is the guest of Mr. and Mrs. George Castleman Mackay of 3693 Lindell boulevard. He attended the exercises of installation of a new journalism laboratory at Washington University last night, and spoke briefly.

His journalistic service has been in England, France, China and Japan, and since 1920 in the United States. For his services to the Allied cause in the war, he was made a Chevalier of the Legion of Honor.

STEARNS AND MAIER WIN OPEN PAIR CONTRACT BRIDGE

Ely Culbertson and Partner in Fourteenth Place in Event in National Championship.

By the Associated Press.

NEW YORK, Feb. 15.—Sherman Stearns and M. D. Maier of New York won the open pair contract bridge event of the Grand National Champsionships, sponsored by the United States Bridge League last night.

Mrs. Ely Culbertson and A. H. Morehead of New York were third. Morie Elis and Seymour Kaplan, also of New York, ranked second. A Philadelphia team, Charles Solomon and E. G. Ellenbogen, captured fourth place.

A number of the widely known experts were well down in the list, including Ely Culbertson and his partner, Theodore A. Lighter, who were in fourteenth place.

Standings of other out-of-town teams follow:

Farnham Waters and Morris Ferer of Omaha, ninth.

Dr. J. W. Shallcross and Charles Goren, Philadelphia, eleventh.

Leroy Thurtell and Richard Wood, Washington, twelfth.

M. P. Kaiser and A. E. Stein, St. Louis, fifteenth.

Manning Handler and C. W. Martin, Omaha, seventeenth.

Raymond Coffman and Alvin Novack, St. Louis, eighteenth.

Malcolm Crawford and Eli Brown III, Louisville, twenty-first.

Edward Lagron of Chicago and Sam Stayman of New York, twenty-sixth.

$2,313,115 for Missions.

NEW YORK, Feb. 15.—The National Council of the Protestant Episcopal Church announced last night aht the $2,313,115 emergency schedule for missionary work has been raised. As a result, anticipated reductions in missionary work and personnel will not be necessary.

SOCIAL ACTIVITIES

MR. AND MRS. FREDERICK B. EISEMAN, 6463 Cecil avenue, have announced the engagement and approaching marriage of their second daughter, Miss Mary Butzel Eiseman, and Benjamin Harris Jr., son of Mr. and Mrs. Benjamin Harris, 9 Kingsbury place.

Miss Eiseman is a graduate of John Burroughs School and of Sarah Lawrence College, Bronxville, N. Y., in the class of 1932, the same year in which her older sister, Miss Justine Eiseman, received her degrees at Vassar College in Poughkeepsie, N. Y.

The prospective bride took a third year at Sarah Lawrence during which she studied sculpturing and assisted in dramatic work. For the past 18 months she has been a student at the Pennsylvania Academy of Fine Arts in Philadelphia, with which Walker Hancock of St. Louis is associated. Miss Eiseman returned to St. Louis Saturday to make plans for her wedding which will take place late in March.

Mr. Harris is an alumnus of Harvard College and after a number of years in business here he returned to take his law degree at Harvard last June. He arrived in St. Louis yesterday from Washington, where he is serving on the NRA staff, and will remain over the week-end.

A Valentine luncheon for debutantes was given today by Miss Sallie Morfit, at the home of her parents, Dr. and Mrs. John C. Morfit, 5531 Clemens avenue. The party was in honor of Miss Virginia Burns, daughter of Dr. and Mrs. Stanley S. Burns, and Miss Madeline Rogers, daughter of Mr. and Mrs. James Murray Rogers.

Mounds of strawberries spilling from a red and white box on a large silver platter replaced the usual floral centerpiece. Silver candelabra holding lighted red tapers rested on mirrors at each end of the table. The places were marked by Valentine cards tied with fluffy red bows to heart-shaped boxes containing wrist corsages of violets and forget-me-nots given as favors.

The guests were Miss Martha Ann Day, Miss Antoinette Schlafly, Miss Betty Noland, Miss Roberta Pierce, Miss Frances Bates, Miss Anne Woolsey, Miss Mary Marshall Metcalfe, Miss Margaret Marquis and Miss Atwood McVoy.

The civil marriage of Miss Louise Gervaise Primm and James Robb Samuel at Waterloo, Ill., Nov. 24, will be followed by a religious ceremony at 5 o'clock this evening in the rectory of St. Rose's Church. Msgr. J. J. McGlynn will perform the ceremony in the presence of the immediate families.

The former Miss Primm, a recent debutante, is the daughter of Mrs. Samuel S. Primm, 6015 Cabanne place, and Mr. Samuel is the son of Mrs. James W. Samuel, 6266 Cates avenue.

The bride will be attended by her younger sister, Miss Mary Jane Primm, and the bridegroom will have as best man Thomas Chopin. Mrs. Samuel will wear a beige tweed suit with brown accessories and a brown fur coat. Her flowers will be a shoulder corsage of white orchids. Miss Primm will be dressed in a tailored suit of blue tweed with a felt hat to match. She will wear a corsage of gardenias.

After a small reception at the home of the bride's mother, the young pair will leave for Chicago on a brief honeymoon. On their return they will reside temporarily with Mrs. Primm.

A group of 10 young women will usher at the card party which the Humane Society of Missouri will give Thursday evening, Feb. 28, at the Coronado Hotel. The group includes Miss Lelia Chopin, Miss Ruth Pearcy, Miss Mary Martha O'Neil, Miss Ruth Gander, Miss Delmar McGaskill, Miss Mary Louise Padberg, Miss Carolyn Henderson, Miss Mary Alice Graham and Miss Lillian and Miss Jane Blakeslee.

Funds derived from the party will aid in the financing of Humane Society work of caring for neglected children and animals. Mrs. Fred H. Glarner is chairman of entertainment, which is to include dancing at 11 o'clock. Mrs. C. H. Fielder, Mrs. John T. Ragsdale and Miss Agnes Benoist will have charge of the card game beginning at 8 o'clock.

Patronesses for the occasion will include: Mrs. Newton R. Wilson, Mrs. Claude S. Kennerly, Miss Mary Mitchell, Mrs. Clarence H. Howard, Mrs. Edward J. White, Mrs. Gerald B. O'Reilly, Miss Josephine Cobb, Mrs. Claire Dickey, Mrs. A. J. Doering, Mrs. A. J. Donnelly, Mrs. J. J. Larkin, Mrs. Harry Prufrock, Mrs. Clark McAdams, Mrs. J. W. Thompson, Mrs. M. R. DePenaloza, Mrs. Adolph Meyer, Mrs. George Knapp, Miss Minna Gehner, Miss Grace Lee and Miss Benoist.

Mrs. Edward Horace Johnson, chairman, and the hospitality committee of the Woman's Auxiliary to the St. Louis Medical Society will give a dinner at the Medical Building, Tuesday at 6 p. m. Hostesses in charge of the tables are: Mrs. Frederick S. Haeberle, Mrs. Joseph Trigg, Mrs. A. E. Meisenbach, Mrs. F. G. Pernoud, Mrs. H. B. DePew, Mrs. Charles Gilliland, Mrs. A. J. Kotkis, Mrs. R. E. Mason, Mrs. James A. Dickson, Mrs. Frederick H. Albrecht, Mrs. Carl Barck, Mrs. W. Antoine Hall, Mrs. Edward H. Kessler, Mrs. Robert Mueller, Mrs. William F. A. Schultz, Mrs. H. M. Whelpley and Mrs. E. P. Schluer.

Mrs. George Flynn and her committee will have charge of the tickets.

Mr. and Mrs. Thomas O. Moloney, 6309 Pershing avenue, have returned from New York where they spent several days at the Waldorf-Astoria.

MRS. HAROLD WILLIAM KRAMER JR., 622 Forest court, Clayton, entertained at a Valentine tea at her home late yesterday afternoon to announce the engagement of her sister, Miss Janet Wilson, daughter of Mrs. Alvah M. Wilson, 5900 McPherson avenue, to James William Sims, 6140 Washington avenue. Marjory Kramer, young daughter of Dr. and Mrs. Frederick Kramer, presented each guest with a red rose to which was attached two small red hearts on which were written the names of Miss Wilson and Mr. Sims.

The tea table was suggestive of St. Valentine's day, with a centerpiece of deep red roses and heart-shaped candies and cakes. Miss Virginia Candy and Miss Virginia McDonald, classmates of Miss Wilson at Mary Institute, where she was graduated, and Miss Dorothy Deibel, Miss Louise Wilson and Mrs. Calvin Stark served at the tea table. Miss Wilson wore an afternoon gown of blue-flowered crepe, fashioned with a short jacket of the crepe and a floor length skirt. She wore a shoulder corsage of gardenias.

Mr. Sims is the son of Mr. and Mrs. Elijah Sims of Carrollton, Ill. Sixty guests were invited to the announcement party.

Friends of Mrs. Charles Oswald Liddell, the former Mrs. Loval L. Leonard of St. Louis, will be interested to know that she recently made a trip to this country from England, her present home, having been called here by the death of her father, Mr. Farquhar of Boston. Mrs. Liddell's home, "Shirenewton Hall" in Chepstow, is a show place of rural England. Mrs. Liddell is prominent in British society, and was presented at the court of St. James a few months ago. For several years, as Mrs. Leonard, she made her home at 5305 Delmar boulevard. She was Miss May Farquhar before her first marriage.

Mrs. Greenfield Sluder, 4935 Maryland avenue, is expected home Wednesday from Leon Springs, Fla., where her mother, Mrs. Alex G. Cochran, is spending the winter.

Before going south Mrs. Sluder visited her son-in-law and daughter, Mr. and Mrs. Hyatt Mayor of New York and their young son and another son-in-law and daughter, Mr. and Mrs. John Giessner of Cambridge, Mass.

Mrs. Paul F. Ring, 1112 Center drive, Hampton Park, has returned from visiting her mother, Mrs. Edward Murray of Boston, Mass. Mrs. Ring was away for a month.

Miss Alice Ruth Stanton, daughter of Mrs. Ruth Gannett Stanton, 7812 Pershing avenue, and Norman Arthur Cobb, son of Mr. and Mrs. Arthur F. Cobb, 3735 Sullivan avenue, were married at 8 o'clock last night at the home of the bride's uncle and aunt, Mr. and Mrs. Clarence Vickers Beck, 6012 Clemens avenue. The Rev. Alfred L. Greue officiated in the presence of about a hundred guests.

Miss Sue Stanton was maid of honor for her sister and Mr. Cobb had his brother, Russell Cobb, as best man. Miss Marian Waugh was bridesmaid and Paul Brinkman, groomsman. The bridal party stood before a bower of Easter lilies and clusters of white snapdragon arranged about the fire place in the living room. More of the blossoms against greenery also decorated the room, which was lighted by ivory tapers.

Wyllys Gannett Stanton gave his sister in marriage. She wore a gown of off-white satin shading to a delicate shell pink made simply with long sleeves and a train. The tulle veil fell from a cap of lace and she carried a bouquet of calla lilies. The maid of honor and the bridesmaid wore frocks of light blue lace made on princesse lines with short trains. They carried Joanna Hill roses. Mrs. Stanton, mother of the bride, was gowned in dark blue crepe and wore a corsage of gardenias. Mrs. Beck wore a gown of brown lace and green orchids arranged in a shoulder corsage.

After the ceremony an informal reception was held. The dining room was decorated with spring flowers in pastel shades. More of the blossoms adorned the supper table which was illuminated with ivory candles. Mr. Cobb and his bride will spend their honeymoon in New Orleans, La., where they will be guests of her uncle and aunt, Mr. and Mrs. Thomas E. Gannett. They will be entertained there during the Carnival and will attend several of the Mardi Gras balls. On their return they will live in St. Louis.

Announcement has been made in Columbus, O., by Dr. and Mrs. Robert L. Tucker of the engagement of their daughter, Miss Theodora Grace Tucker, and Charles B. Hart of Madison, O. Dr. Tucker is former pastor of the Maple Avenue Methodist Church in St. Louis. He and his family left here several years ago and he is now pastor of the Indianola Methodist Episcopal Church in Columbus.

Miss Tucker is a senior in the School of Social Administration at Ohio State University, and her fiance is enrolled in the Arts Graduate School of the same university.

ANOTHER SHIPMENT JUST RECEIVED!
WOMAN'S BEST YEARS
by DR. W. B. WOLFE
The Sensational Best Seller
Recommended by Elsie Robinson
Price, $2.25
Doubleday, Doran Book Shops, Inc.
310 N. 8th St. CH. 6880

New Monticello Head



—Bachrach photo.

GEORGE I. ROHRBOUGH.

BUSINESS GROUP ELECTION

Phil G. Bechtold Heads North St. Louis Association.

Officers of the North St. Louis Business Men's Association were elected last night at the annual meeting of the organization at North St. Louis Turner Hall. Principal officers named are Phil G. Bechtold, president; A. C. Wagner, vice-president; Julius W. Bechtold, secretary; Edward Pancok, treasurer, and Max Rubenstein, sergeant-at-arms.

Resolutions urging Congressman Cochran to seek repeal of the publicity clause in the Federal income tax law, and indorsing proposals to establish a down-town clinic of Veterans' Hospital, were passed.

TO ASSUME PRESIDENCY OF MONTICELLO APRIL 1

George I. Rohrbough Second Man to Head Godfrey (Ill.) School Since Founding.

George I. Rohrbough, recently appointed president of Monticello Seminary at Godfrey, Ill., will assume his duties April 1, succeeding Miss Harriet Congdon, who has resigned after 14 years because of poor health.

Rohrbough was graduated from the University of West Virginia and received his master's degree at Harvard. He is the second man appointed president in the history of the school. The other man who was president was Dr. Theron Baldwin, who served from 1838-43.

Rohrbough has been teaching in a high school at Newton, Mass. He will address the New England Association of English Teachers on "The Motion Picture and the Teachers" at Harvard on March 8.

SEVEN NEWSPAPER MEN TO GET HONORARY DEGREES

Charles G. Ross and Walter Lippmann Included in Group Picked by University.

By the Associated Press.

WASHINGTON, Feb. 15.—George Washington University named seven newspaper men today to receive honorary degrees in special recognition of the contribution of the press to education.

Included were Walter Lippmann, author and columnist; Ulric Bell of the Louisville Courier-Journal; J. Fred Essary of the Baltimore Sun; Jay Hayden of the Detroit News; Charles G. Ross of the St. Louis Post-Dispatch; Carr V. Van Anda, former managing editor of the New York Times, and Theodore Wallen of the New York Herald Tribune.

The degrees will be conferred Feb. 22 at the university's winter convocation. Lippmann will deliver the convocation address.

NEW JOURNALISM QUARTERS AT WASHINGTON U. DEDICATED

Associate Dean Martin of Missouri and Sir Willmott Lewis Among Speakers.

The new laboratory and lecture room for journalism classes at Washington University were formally dedicated last night at a dinner attended by alumni, students, newspapermen and faculty members.

Addresses were made by Associate Dean Frank L. Martin, of the Missouri University School of Journalism, and by Sir Willmott Lewis, Washington correspondent of the London Times.

The laboratory, a miniature daily newspaper city room, was open for inspection throughout the day and evening. Those attending the dinner in the Women's Building also were addressed by Deans Otto Heller, Frederick Shipley, Frank M. Debatin and Prof. W. R. Mackenzie, all of the University faculty, and Charles G. Ross, editor of the editorial page of the Post-Dispatch. Chancellor George R. Throop presided.

The course in journalism is conducted by Associate Professor Raymond M. Howes and Robert Willier.

50TH ANNIVERSARY AS NUN

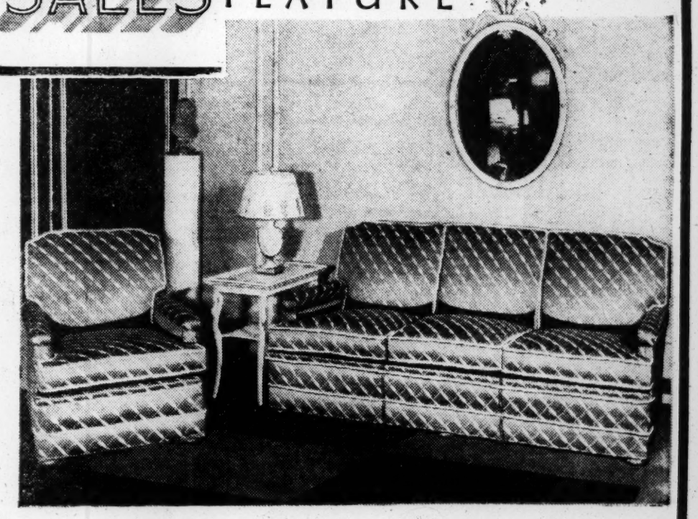
Sacred Heart Convent Celebration For Mother Chatard.

The fiftieth anniversary of Mother Charlotte Marie Chatard, who made her final vows as a nun at the Convent of the Sacred Heart in Paris on Feb. 16, 1885, will be celebrated at the Sacred Heart Convent, 334 North Taylor avenue, tomorrow.

Mother Chatard, who is 80 years old, has taught in convents of the order in Philadelphia, Albany, San Francisco, Omaha and New Orleans, and has been in St. Louis for the last six years.

. . . for Saturday Only
HAND-MADE STEP-INS
Tailored and Lace-Trimmed
VALUES TO $3.50
$1.95
905 LOCUST STREET
Barry's
CEntral 7291

LAMMERT'S
Semi-Annual SALES FEATURE . . .



+ NEO-CLASSIC as the THEME +

With all their lavish mode of living and love of luxury, the ancient Greeks and Romans did not dream of such comfort as we enjoy today. Take this group for instance. Classic in its line and treatment but Modern in that it caters to our demand for comfort, convenience and color.

The Sofa in Neo-Classic damask with boucle trim, is expertly made and tailored. The divided back cushions are spring-filled, so are the seat cushions.
The companion easy chair to match is priced at 49.50

Sofa 99.50 *Choice of Covers*

CLASSIC PRINTS

Pictures of statuary and etchings depicting Greek and Trojan warriors and Mythological characters in militant and pastoral poses. Each one with wide, harmonizing, deep frames. Admirably complete the Neo-Classic setting. In three groups as illustrated.

3.95 · 6.95 · 9.75

LAMMERT'S
911-919 WASHINGTON AVE. · ESTABLISHED IN 1861

YOU MAY USE OUR EXTENDED PAYMENT SERVICE

POPULAR BOOKS AT LIBRARY

Works on Economics and Industrial Arts in Demand.

Books on economics and the industrial arts were most in demand in home reading last month, according to Dr. Arthur E. Bostwick, librarian of the Public Library. He said that 365,252 volumes on all subjects were circulated for home use in January.

The Department for the Blind lent 6086 books in Braille and Talking Book records during the month, an increase of nearly 1000 over the number circulated in January, 1934.

"JUDGE YOUR WHISKEY BY THE STARS"
G&W
STANDS FOR
Good Whiskey
SEVEN STAR * FIVE STAR * TWO STAR
GOODERHAM & WORTS, Ltd., Detroit, U. S. A., Toronto, Canada . . since 1832

SCALLOPED SWEET POTATOES

Three cups sliced raw potatoes.
Three tablespoons flour.
One teaspoon salt.
One-fourth teaspoon paprika.
Four tablespoons butter.
One tablespoon sugar.
One and one-half cups water.

Mix potatoes, flour, and seasonings. Pour into buttered baking dish and add water. Cover and bake 20 minutes in moderate oven. Remove cover and bake 15 minutes to brown top.

Tomato Olive Sauce.

Three slices bacon, one teaspoonful minced onion, one tablespoonful green pepper, one-half cupful minced green olives, two cupfuls canned tomatoes, three cloves, salt and pepper. Cook the bacon until crisp. Remove from the pan and mince. Add the onion and pepper to the fat left in the pan and cook until tender. Add the tomatoes, olives and cloves and cook gently for five minutes. Add the minced bacon. Serve as a sauce with cold cuts, with hot, broiled tongue or with an omelet.



Steaks and Chops are at their best with this exquisite sauce.

Maull's THE GENUINE BARBECUE SAUCE AT YOUR GROCER 15¢

Menus for Next Week

SUNDAY.
Breakfast.
Sliced oranges
Ready to serve cereal
Broiled finnan haddie
English muffins
Marmalade
Coffee, cocoa or milk

Dinner.
Roast veal with brown gravy
Mashed potatoes
Escalloped tomatoes
*Pear and watercress salad
*Colonial custard
Coffee, tea or milk

Supper. (Buffet)
*Baked oysters
Raw celery
Watercress sandwiches
Cream cheese ring with pineapple
*Sponge cake
Tea, coffee, cocoa

MONDAY.
Breakfast.
Hot whole wheat cereal with sliced bananas
Poached eggs on toast
Coffee, cocoa or milk

Lunch.
*Corn fritters with bacon
Toasted muffins
Fruit salad
Tea, cocoa or milk

Dinner.
Veal croquettes
Green peas
Mashed potatoes
Cole slaw with Russian dressing
Gingerbread with chocolate sauce
Coffee, tea or milk

TUESDAY.
Breakfast.
Grapefruit
Oatmeal
Scrambled eggs and bacon
Hot rolls
Coffee, cocoa or milk

Lunch.
Creamed chipped beef
Baked potatoes
Baked apples
Gingerbread
Tea, cocoa or milk

Dinner.
Casserole of lamb with vegetables
Boiled new potatoes
Mixed greens salad
Apricot pie with whipped cream
Coffee, tea or milk

WEDNESDAY.
Breakfast.
Orange juice
Ready to serve cereal
Griddle cakes
Sausage
Syrup
Coffee, cocoa or milk

Lunch.
Cream of tomato soup
Peanut butter sandwiches
Strawberry junket
Sugar cookies
Tea or cocoa

Dinner.
Broiled meat cakes
Spanish rice
Asparagus and celery salad
Pineapple upside-down cake
Coffee, tea or milk

THURSDAY.
Breakfast.
Stewed figs
Hot wheat cereal
Soft boiled eggs
Toast
Jam or marmalade
Coffee, cocoa or milk

Lunch.
Macaroni and cheese
Bran muffins
Pineapple salad
Tea, cocoa or milk

Dinner
Liver and bacon
Creamed new potatoes
Mashed turnips
Endive and orange salad
Baked custard
Coffee, tea or milk

FRIDAY.
Breakfast.
Grapefruit
Cornflakes
Tomato omelet
Hot biscuits
Coffee, cocoa or milk

Lunch.
Tuna fish a la king
Toasted biscuits
Fruit gelatine
Cookies
Tea, coffee or milk

Dinner.
Broiled black bass
Mashed potatoes
Spinach
Cucumber and celery salad
Lemon tapioca with creamy sauce
Coffee, tea or milk

SATURDAY.
Breakfast
Baked apples
Oatmeal
Bacon and eggs
Toast
Coffee, cocoa or milk

Lunch.
Baked lima beans and tomatoes
Corn bread
Honey
Canned peaches
Tea, cocoa or milk

Dinner.
Braised short ribs of beef
Boiled noodles
Buttered cabbage
Romaine salad, French dressing
Baked rhubarb pudding
Coffee, tea or milk

*Recipes given below.

BROILING REQUIRES SIMPLE PROCEDURE AND CAREFUL TIMING FOR SUCCESS

Connoisseurs tell us that broiled foods are more easily digested than fried foods since very little grease has actual contact with the food. Besides the digestible part of it broiled steaks and chops, crisp and brown on the outside and oozing juices, are much more appetizing than those that are fried. The first requisite for good broiling is a hot flame. This seals in the juices that really make the steak or chop delicious. The meat should be turned every 10 seconds for the first minute of cooking and less frequently later.

With this approximate time table broiling becomes quite simple. Rare beef steak one to two inches thick should broil for 15 minutes. Medium to well done requires 20 to 25 minutes.

Rib lamb chops one to two inches thick require 10 to 12 minutes; loin lamb chops must broil for at least 12 minutes.

Rib veal chops should broil 15 minutes if they are cut medium. A half inch thick veal cutlet requires 15 minutes.

A slice of ham one-half inch thick should cook 20 to 25 minutes.

Chicken requires from 20 to 30 minutes under the flame.

Seasoning with salt and pepper should be reserved until the meat is almost done. The steak or chops should be removed to a hot platter, the meat juice poured over it and a garnish of crisp parsley or water cress should not be omitted.

PEPPERMINT FROSTING TOPS PLAIN OR DARK RICH CAKE

Even the simplest one egg cake need not be downcast when it can flaunt a fancy icing. And when that icing is pink and carries the pleasant bite of peppermint the cook too can hold up her head. The recipe given below combines especially well with a chocolate cake and the flavor is an excellent foil for its rich sweetness.

Pink Peppermint Frosting.

Two egg whites, unbeaten.
One and one-half cups sugar.
One-third cup cold water.
One tablespoon light syrup.
Ten drops oil of peppermint.
Pink coloring.

Put all the ingredients except the flavoring and coloring in the top part of a double boiler. Beat with a rotary egg beater until thoroughly mixed. Place over boiling water and add a bit of coloring to make a delicate pink. Beat steadily with the rotary beater until the frosting will stand in peaks or about seven minutes. Remove from the fire, add flavoring and continue to beat until thick enough to spread.



Chuck Roast First Cut. 10c Lb. Center Cut. 12c Lb. | **Brisket** SOUP MEAT. Lb. 7c

SOUND APPLES 4 Lbs. 15c — It Pays to Buy Meat by the Piece in Cold Weather. — Rump Roast Beef 5 to 8 Lb. Pieces 11c Lb.

STEAKS or ROAST FRESH YOUNG BEEF SIRLOIN OR T-BONE RIB 14c LB.

FRESH OYSTERS 20c Pint

Till MARKETS Est. 1897

Guatemala Coffee, 2 Lbs. 49c

Also Complete Stock of Groceries and Fresh Vegetables at All Stores

7th & Russell
Chippewa & Nebraska
Shenandoah & Nebraska

$1.25 Relish Dish for 25¢ WITH LARGE PACKAGE BISQUICK Both for 53c

"I'm going downtown to Leber's and save on my food needs."



And so will you, if you trade here. Not in the form of special premiums or gifts, but actual cash. A penny or two on every item that you buy daily will mean a trimming of expenditures by many dollars over a period of time. Try it.

Leber FOOD MARKET
SIXTH ST. at FRANKLIN AVE.

Always FREE PARKING

618 PRIZES
$10,000 IN CASH
Ask about Pillsbury's Easy Prize Contest.

PILLSBURY'S BEST FLOUR
24 Lb. Sack 1.07
5 Lbs., 27 — 10 Lbs. 49

SUGAR
10 Lb. Cloth Bag 49
5 LBS... 25

PRUNES
Large, Meaty
40-50 SIZE LB. 10

CORN OR PEAS
3 No. 2 Cans 25

PEACHES
Sliced, Heavy Syrup
2 Tall Cans 19

ICEBERG LETTUCE....Hd. 5
Jonathan Apples, 5 Lbs. 25
FLORIDA ORANGES, Doz. 10
Grapefruit Texas Seedless 3 for 10

Everyone Likes Ham!
HAMS
Fresh or Smoked
Lean, Close Trimmed. Serve One Sunday.
½ or Whole LB. 18¢

SPRINGERS	Frying Size; Lb.	25	
HENS	Stewing. Lb.	17	Baking. Lb. 21
LIVER SAUSAGE	Lb.	14	
FRANKFURTERS	Lb.	12	
BOLOGNA	Pure Meat. Lb.	12	
BRAUNSCHWEIGER	Lb.	21	
BEEF LIVER	Sliced. Lb.	12	
LAMB LEGS	Lb.	22	
VEAL CHOPS	Lb.	16	
VEAL LEGS	Lb.	18	
LEBER BUTTER	Lb.	38	
SWISS CHEESE	Sliced. Lb.	29	
RELISH or KRAUT	Lb.	5	

Here's Value!
Fresh From Roasting Oven to You!
SANTOS COFFEE
2 Lbs. 35
18¢ LB.

NAME A PIE··
Win $1,000.00
1,034 OTHER PRIZES
ASK US HOW TO WIN
CRISCO
3 POUND CAN - 1 POUND CAN
55 19

GOOD LUCK MARGARINE
DATED FOR FRESHNESS!
2 Pound Pkgs. 35

RECIPES FOR NEXT WEEK

Baked Oysters.

Use individual large scallop shells, oyster shells or a shallow baking dish. For six portions, three dozen large oysters will be needed. Drain the oysters and look them over carefully to remove any bits of shell. Cut eight slices bacon in small squares and fry them until crisp and brown. Remove the bacon from the pan, add to the fat three tablespoons minced green pepper and one teaspoon minced onion. Cook slowly for three to five minutes, but do not brown. Divide the bacon, peppers and onions evenly between the six shells or baking dishes, arrange the oysters on top and pour two tablespoons thin cream over each portion. Sprinkle lightly with salt, pepper and very fine dry bread crumbs. Bake in a hot oven 10 minutes or until the oysters are plump and the edges curled. Serve immediately in the shells.

Pear and Watercress Salad.

Use halves of canned pear, or the ripe winter pears. If the fresh pears are used, chill them, peel, cut in half and place on a plate with the rounded side up. Coat each half with a layer of mayonnaise thinned slightly with thin cream and seasoned with a little sherry and a few grains of sugar. Just before serving place the pears on lettuce, cut each piece of pear across in slices without separating them and arrange sprigs of crisp watercress between the slices. Canned pears should also be chilled but may be spread with the dressing any time. The fresh fruit discolors on exposure to the air and must be covered with the dressing to prevent this.

Colonial Custard.

Scald one quart of milk. Mix two-thirds cup granulated sugar with two teaspoons cornstarch and one-fourth teaspoon salt. Add four eggs and beat to a thick light cream. Pour the hot milk slowly onto the eggs, stirring constantly. Return to the saucepan and stir over a slow fire until the custard is thickened to the consistency of thick cream. Remove at once from the fire and let cool. When almost cold add rum or sherry flavoring or one-third cup of either rum or sherry. Crumble a small square sponge cake into a serving dish large enough to hold the custard also. Melt one glass of currant or raspberry jelly in two tablespoons hot water and pour over the cake. Sprinkle with chopped almonds and then pour the custard over it. Chill for several hours and serve garnished with whipped cream and chopped candied or maraschino cherries. Serve six.

Sponge Cake.

Beat the yolks of six eggs until very light. Then gradually add one cup fine granulated sugar and continue beating for five minutes. Stir in one teaspoon grated lemon peel, two tablespoons lemon juice and two tablespoons cold water. Sift one cup flour with one teaspoon baking powder and one-fourth teaspoon salt. Sift again and stir into the egg yolk mixture. Beat the whites of six eggs until stiff enough to hold their shape and fold them thoroughly and lightly into the cake. Pour into a large, very lightly greased angel cake pan and bake in a moderate oven (350 degrees) for 50 minutes. Reduce the heat the last 15 minutes of cooking if necessary. When done, remove from the oven, invert the pan and let stand until cold before attempting to remove the cake.

Corn Fritters.

Mix one and one-half cups canned whole kernel (shoe-peg) corn with one cup milk, one teaspoon sugar and one teaspoon salt. Add pepper to season. Mix one and one-half cups flour with two teaspoons baking powder. Beat two eggs until light. Add the eggs to the corn mixture then stir in the sifted flour. Beat to mix and fry in a hot frying pan one-third full of hot fat. Drop the fritters from a tablespoon into the hot fat, cook until brown on one side then turn them. When done, drain on soft paper and serve hot with bacon or with syrup or gravy. Serves six.

MID-WINTER SALE of CAMAY

THE SOAP OF BEAUTIFUL WOMEN

• Featuring a wonderful Special Portrait Offer to induce you to try this marvelously fine Beauty Soap! Stores all over town are featuring Camay!

IF EVER there was a time to prove to your skin that there is a real and vital difference between Camay and other beauty soaps, that time is now! For cold weather brings out dramatically the differences in soap, and the effect of soap upon your beauty and your complexion.

Camay—the Soap of Beautiful Women—will be a revelation to you when contrasted with any other soap you have ever used.

For Camay is mild and gentle—it is more like a fine cosmetic—for it is as soothing as your cold cream, as gentle as your lotion, as delicately scented as your party perfume.

Go to your dealer—nearly every shop in town is featuring Camay—and Camay's wonderful special offer right now. Lay in a stock of it. And winter winds may blow, heated houses may exert their drying effects, but your skin will be lovely, supple and clear!

Don't Miss Camay's Special Portrait Offer!

When you see the displays of Camay at your dealer's, you will be astounded at its low price. For never has a fine beauty soap ever been such a downright bargain! Thousands of women are adopting "The Soap of Beautiful Women" as their own. And to get thousands more women to try this gentle beauty aid, we are making a special portrait offer. For 3 Camay wrappers and 25c in coin, we will make a beautifully colored and framed enlargement (5x7) of your favorite snapshot. Read the details below!





Your Favorite Snapshot ENLARGED, FRAMED and COLORED to a beautiful 5" x 7" Portrait

Here's an opportunity to have your favorite snapshot enlarged to a *full color portrait* and framed—something you will treasure as long as you live! The enlargement is printed on a "linen" type paper in rich colors and has a waterproof finish. It will be handsomely framed in a ¼" gilt frame with an easel back. Read the easy directions below!

1. Get Camay at your dealer's at the low prices he will be featuring!

2. Fill in the certificate which your dealer will give you and attach to it 3 Camay wrappers and 25¢ in coin. Mail it with the negative or print of your favorite snapshot to Procter & Gamble, Room 400, 205 E. 42nd St., New York City. (Wrap carefully for safe mailing.) *The negative makes a clearer enlargement.* But if you send the snapshot, itself, be sure it contains no flaws.

3. Your original snapshot or negative will be returned to you with finished enlargement.

• • •

NOTE: *If your dealer is out of certificates attach the 3 Camay wrappers and 25¢ in coin and the snapshot or negative to a letter telling us the colors you wish the hair, eyes and complexion to be tinted. If you prefer to have the enlargement untinted, tell us in your letter.*

xed. Place over boiling water
dd a bit of coloring to make a
te pink. Beat steadily with the
beater until the frosting will
in peaks or about seven min-
Remove from the fire, add
ing and continue to beat until
enough to spread.

, AND
NEW CAN
EASY
OPEN!

Home Economics

PUKKAH SAHIBS LIKE THIS ANGLO-INDIAN DISH

A DISH for pukkah sahibs, or whatever it is the Anglo Indians call the men of the family, should not be overlooked in American households. The English who adopted curry powder along with East Indian patois showed very good taste. There is nothing like it to give meat a certain amount of tang.

Curried Beef.

Put two tablespoons butter in saucepan, add two small onions sliced, and let fry until light brown. Add one and one-half tablespoons curry powder and mix well. Cut two pounds of beef into small squares and put with the onions and seasoning and add one-third pint of milk. Simmer for half an hour. Serve with a little lemon juice and boiled rice.

DEVILED SCRAMBLED EGGS

Four eggs.
Two tablespoons butter.
One cup shredded dried beef.
One teaspoon prepared mustard.
One tablespoon vinegar.
Cayenne.

Melt the butter. Add beef and seasonings. Add eggs slightly beaten and cook slowly two minutes until the eggs are set. Serve at once.



If your grocer is out he can get Gingy Mix from any of the following wholesalers:

L. Cohen Grocer Co.
Goddard Grocer Co.
Hassendenbel Grocer Co.
Nurse Grocer Co.
Meyer-Schmid Grocer Co.
Krenning-Schlapp Grocer Co.
Wulfing Grocer Co.
Wetterau Grocer Co.
Knollman Paper and Grocer Co.
Associated Grocer Co.

A LITTLE CHAT ABOUT NEXT WEEK'S MENUS

Use of Low Cost Meat Cuts Helps Reduce Meat Bill for the Week.

Sliced oranges make a good change from orange juice and on Sunday mornings there is usually more time to prepare the breakfast fruit than during the week. Peel the oranges, selecting firm, large ones. Remove the white rind down to the pulp, then cut across in thin slices, allowing one or more oranges to each portion. If the fruit is tart, sweeten slightly with powdered sugar or honey, and be sure the oranges are well chilled before serving.

Roast veal is the choice for Sunday, a cut of loin, rump or shoulder weighing about five pounds for a family of four to six. If you have it boned, be sure to use the bones for soup stock. The roast may be cooked in the oven or pot-roasted, but whichever method is used, be sure to cook it slowly, allowing about 25 minutes per pound. If oven roasted, baste frequently with the drippings that form in the pan.

Veal Croquettes for Monday.

Veal croquettes made from left-over veal form the meat course for Monday dinner. Put the meat through the meat chopper or cut it in small dice. There should be about two cups of the chopped or three cups of diced meat. Season the meat with salt, pepper, one-half teaspoon grated lemon rind, two tablespoons minced parsley, one teaspoon minced onion and one-half teaspoon Worcestershire sauce. Make two cups white sauce from four tablespoons butter, one-third cup flour and two cups milk. When thick and boiling, add the seasoned meat and spread out to cool on a platter. When cold, shape into croquettes, roll in beaten egg diluted with one teaspoon cold water, and then in very fine, dry breadcrumbs to completely cover the croquettes. Fry in deep hot fat or bake in a very hot oven. Croquettes should be crisp and brown on the outside and moist and creamy within.

Lamb Cut Inexpensive.

Breast of lamb makes the casserole mixture for Tuesday's dinner. Buy four or four and one-half pounds for six servings and have the meat cut in medium sized pieces. Sprinkle them with salt, pepper and flour and brown in a frying pan with a little hot fat. Place the browned meat in a deep baking dish, or casserole, with a dozen small white onions, a shredded green pepper, one cup diced carrots, one cup diced white or yellow turnips and one-half cup sliced celery. Add one cup boiling water, sprinkle with one teaspoon salt, cover closely and bake in a slow oven for two or three hours. The oven temperature should be about 325 degrees. Before serving, one cup canned peas or one cup sliced mushrooms may be added. Thicken the gravy with one tablespoon flour mixed with cold water and serve the meat and vegetables from the dish in which they are cooked.

Another inexpensive meat dish is the short ribs of beef served on Saturday. Make allowance for the large amount of bone in buying these, and buy about four or five pounds for a family of six. Have the short ribs cracked and cut in pieces for serving. Sprinkle with salt, pepper and flour and brown quickly in a little hot fat in a frying pan. Place in a deep sauce pan and add water to about half cover, two tablespoons vinegar, two large onions, one teaspoon Worcestershire sauce and four tablespoons tomato catsup. Cover closely and cook very slowly for two to three hours, or until the meat is very tender. Thicken the gravy and serve the meat with boiled noodles or mashed potatoes and grated horseradish or mustard pickles.

NEW BEAN SOUP WILL WORK MIRACLES WITH A MENU

Since winter time is bean soup time it may just as well be lima bean soup time for a welcome change. A cream soup of this kind may get your nicest luncheon off to a proper start or it may put your family in the dress-for-dinner mood.

Cream of Lima Bean Soup.

One and one-half cups cooked lima beans
One tablespoon finely minced parsley.
One cup milk or cream
Three tablespoons butter
One tablespoon flour
One teaspoon salt
One-fourth teaspoon pepper
One small onion sliced thin

Put beans through a coarse sieve or ricer. Melt the butter in a saucepan, add the onion and cook for five minutes. Remove onion and add flour to the remaining butter. Stir until smooth, add salt, pepper, milk or cream and bean puree. Bring to boiling point. Serve hot in bouillon cups and just before serving top with a little island of whipped cream and sprinkle with the finely minced parsley.

Molded Supper Salad.

Dissolve one package of lemon flavored gelatin in two cups of boiling water. Add two tablespoons of vinegar, one teaspoon salt. Let it cool until it begins to thicken. Then fold in one cup chopped celery, one cup shredded cabbage, one-half cup of grated carrot and chopped green pepper. Turn into a mold. Serve on crisp lettuce.

APPLES MAKE MODERATELY PRICED FOUNDATION FOR MANY DISHES

Apples are a relatively cheap winter fruit and their uses are many. When combining them raw with other foods, keep in mind that their firm texture makes them best with celery, nuts, pineapple, cabbage, grapefruit, etc. Cooked, they combine best with tapioca, rice, bread, custard, pastry mixtures. They may be used in muffins, in gingerbread, in fritters and croquettes, as a filling for omelets or a spread for pancakes. Fried apples and bacon make a whole-meal sandwich when placed between slices of white or wholewheat bread.

Apple Rye Bread Pudding.

Run stale rye bread through the meat chopper (drying the slices in the oven if necessary to make them dry enough) to make two cupfuls. Mix them with one-half cup melted butter and press in the bottom and around the sides of a baking dish. Fill with chopped raw apples, one-half cup seeded raisins, two tablespoons chopped walnuts, sugar to sweeten and the grated rind and juice of one lemon. Cover the top with more crumbs and bake in a moderate oven for 45 minutes, having the pan covered the first 25 minutes. Serve warm with hard sauce.

Apple Sauce De Luxe.

Mix four cups slightly sweetened, strained apple sauce with one cup crushed, drained canned pineapple and two tablespoons finely chopped preserved ginger. Chill and serve with sponge cake for dessert, or pour over cold boiled rice and serve for dessert.

ECONOMY PUDDING

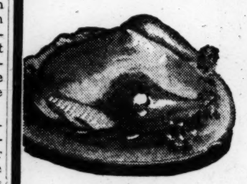
One cupful of fine dry bread crumbs.
One cupful of milk.
One cupful of sugar.
One-fourth cupful of shortening.
Two tablespoonfuls of molasses.
One-half cupful of flour.
One teaspoonful of cinnamon.
One-half teaspoonful of cloves.
One-half teaspoonful of allspice.
One teaspoonful of soda.
One-half cupful of nuts.

Soak the bread in the milk. Cream sugar and shortening together, add molasses, then flour which has been sifted with spices and soda. Add the softened bread crumbs and mix. Add nuts last and stir in thoroughly. Bake 45 minutes in a slow oven (325 degrees). Serve cold with whipped cream.

Chopped mushrooms sauted in a little butter with a tiny bit of minced onion, then mixed with salad dressing and spread on small rounds of toast make a fine appetizer to serve with tomato juice cocktails.



Top-Notch Values
IN OUR MODERN MEAT DEPARTMENTS



FANCY DRY-PICKED FRYING
CHICKENS 25c
Serve chicken for dinner tonight, you'll like these, and at this low price you can easily afford it. Dressed to suit your method of preparation. LB.



HALF OR WHOLE
VEAL LEG OR LOIN 19½c
Veal offers an appetizing change in meat dishes. A roast of leg or loin will be welcomed by the entire family. LB.
BONELESS VEAL ROLL, LB., 19½c

ALL A & P MEATS Are U. S. GOVT. INSPECTED

GALA STYLE FRESH PORK
SHOULDER 16c
Here's one Callie value you need not question. Fresh, well-trimmed and ready for the pan! Get yours at A&P! LB.

Serve FISH
FOR A CHANGE!
Sea Foods at A&P's low prices offer a thrifty and appetizing change in menu. Look at these.
FILLETS OF
HADDOCK LB. 19c
Skinned Whiting ..Lb. 17½c
Sliced Halibut .....Lb. 25c
Flounders .....Lb. 15c
Flounder Fillets ...Lb. 17½c

CHUCK ROAST	First Cuts, Lb. 17c	Choice Cuts, Lb.	20c
BREAKFAST BACON	3 to 5 Lb. Pieces Lb.		25c
SLICED BACON		Lb.	29c
VEAL CUTLETS		Lb.	35c
SMOKED HAMS	SKINNED WHOLE 10-12 Lb. Avg.	Lb.	20½c
PORK PATTIES	YORKSHIRE FARM	Lb.	25c
GINGER SNAPS	3 Lbs.		25c
AUNT JEMIMA	PANCAKE FLOUR Pkg.		10c
WALDORF TISSUE	6 Rolls		25c
CAMPBELL'S SOUPS	ASSORTED 3 Cans		25c
GRAPEFRUIT JUICE	POLK BRAND 3 No. 2 Cans		25c



RAJAH SALAD DRESSING Qt. 29c

HEINZ FRESH CUCUMBER
PICKLES 28-Oz. Jar 21c

COLDSTREAM ALASKA PINK
SALMON 2 Tall Cans 21c

FRESH DAISY OR LONGHORN
CHEESE 2 Lbs. 37c

WHITE HOUSE
EVAP. MILK Tall Can 6c
Case, 48 cans, $2.88
Milk prices are going up! Buy a case of White House now at this low price.

FANCY CALIFORNIA ICEBERG
LETTUCE
Salads made with crisp, fresh, lettuce attractively add to every meal. Buy several heads at A&P and serve a salad tonight.
Large 60 Size Head 5c

FANCY, TEXAS SEEDLESS, 54-64 SIZES
GRAPEFRUIT .. Each 5c

FANCY, BOXED WINESAP
APPLES 40-Lb. Box $1.65 6 Lbs. 25c

FRESH FLORIDA
STRAWBERRIES 2 Pint Boxes 25c

YELLOW ONIONS 10 Lb. Bag 25c
(Weight Approximate)

A&P ESTABLISHED 1859 WHERE ECONOMY RULES

ASSORTED HEINZ SOUPS	2 Pint Cans	25c
TOMATO SAUCE DEL MONTE	Can	5c
HILLSDALE ASPARAGUS	No. 1 Can	15c
LARGE SIZE BISQUICK	Relish Dish for 25c Ex. Pkg.	30c
CAKE FLOUR SWANSDOWN	Pkg.	27c
MINUTE TAPIOCA	2 Pkgs.	25c
BAKING POWDER CALUMET	Lb. Can	22c
GELATIN DESSERT SPARKLE	6 Pkgs.	25c
CRYSTAL WHITE OR P & G SOAP	10 Bars	29c
SCOTT COUNTY HOMINY	2 No. 2½ Cans	15c

Ann Page Pork and
BEANS 5 16-Oz. Cans 25c
3 28-Oz. Cans 25c

Fancy BLUE ROSE
RICE LB. 4c
Delmonte Seedless Raisins, pkg., 10c



Vigorous and Winey
BOKAR Coffee 25c lb.
Here is an opportunity to enjoy this famous vigorous blend at a price that's especially low.

Mild and Mellow
EIGHT O'CLOCK COFFEE .. Lb. 19c 3 Lb. Bag 55c
Rich and Full-Bodied
RED CIRCLE COFFEE ..... Lb. 23c

ENCORE SPAGHETTI	Or Macaroni 3 8-Oz. Pkgs.	20c
KAFFEE HAG	Or Sanka .... Lb.	44c
CAMPBELL'S	Tomato Juice 3 14-Oz. Cans	19c
RED BEANS	Or Red Kidney .. 5 16-Oz. Cans	25c
MORTON'S SALT	2 Pkgs.	15c
CORNED BEEF	Libby's No. 1 Tin	15c
SEMINOLE	Cotton-Soft Tissue 4 Rolls	25c
NORTHERN TISSUE	3 Rolls	17c
CIGARETTES	Popular Brands .. Ctn.	$1.20
TOMATO SOUP	Campbell's 4 Cans	29c

Here are the bread values that made A&P's Breads famous.

GRANDMOTHER'S TWIST BREAD 24-Oz. Sliced Loaf 9c
GRANDMOTHER'S PAN ROLLS Dozen in Pkg. 6c
WHOLE WHEAT 16-Oz. Loaf 8c

German Rye Bread	4-Oz.	10c
Sandwich Loaf	24-Oz.	9c
Sliced White Bread	16-Oz.	6c
Layer Cake Lady Baltimore	Ea.	33c

Finest Commercial Quality
SILVERBROOK 92 SCORE
BUTTER LB. CTN. 41c
EXCELL SODA CRACKERS . .2 Lb. Pkgs. 17c

Del Monte Sliced or Crushed
PINEAPPLE 3 No. 1 Cans 25c
BULK FRESH EGGS .... Doz. 33c
RED HEART Dog Food ..... 3 Cans 25c
Diets A, B and C

A&P FOOD STORES



your NATION-WIDE GROCER

It's "National Cherry Week"

CHERRIES

Nation-Wide; Red Label for Washington's Birthday Pies. Red Sour Pitted No. 2 size cans; select quality.

2 for 21c

POINTS TO A VALUE

French Dressing Nation-Wide: 8-Oz. Bottle 15c

Minute Tapioca For a Variety of Desserts. Per Pkg..... 12c

Butter Nation-Wide; Sweet or Salted. Sat. Only. Lb... 40c

Bread Nation-Wide Small loaf 5c Nation-Wide Large loaf 8c

Prunes Extra Large 30 to 40s.. 2 Lbs. 25c Medium Size .... 3 Lbs. 25c

Dried Fruit Mixed Compote; Nation-Wide 11-Oz. Cellophane Bag 15c

Instant Postum Large Size .. 41c Small Size .. 23c

EGG NOODLES Manhattan; 8-Oz. Cellophane Bags.. 2 for 19c

Robin Brand; Imported
CRABMEAT Sweet; fine flavor — No. 1 can 48c — No. ½ size can 27c

Red Robe Brand
DILL PICKLES Sliced — Quart Jar 15c

COBCUT CORN White or Golden Bantam; Tastes Like Fresh! No. 2 Cans.... 2 for 35c

Roasting Ear Brand; Whole Grain Shoepeg, No. 2 Cans, 2 for 29c.

Family Budget Brand
COFFEE Ground to suit you. Lb. 19c — 3 Lbs. Saturday Only 53c

NATION-WIDE; 1-lb. Red Bag 25c
BELLEVILLE HOUSE 1-Lb. Brown Bags ..... 2 for 43c
MANHATTAN; Vacuum Packed. 1-Lb. Tin or Glass Jar 32c

CAKE FLOUR Nation-Wide Featherlite Quality 2¾-Lb. Carton 25c

Marshmallows Manhattan; fresh; fluffy. 8-ounce cello. bag..... 10c

Premium Chocolate Baker's 3-oz. cake..... 8c — ½-Lb. cake.. 21c

MILK Nation-Wide Tall Cans 3 Cans 19c

Nation-Wide; Red Label Fancy
FRESH PRUNES In Delicious Syrup ..... — No. 1 Tall Can 10c

CLOROX Cleans, Bleaches, Deodorizes Quart Size..21c Pint Size.. 2 for 25c

S. O. S. Free Tea Towel with 2 package tops sent to the S.O.S. Co., Chicago 2 Pkgs. 29c

RINSO Soaks Clothes Clean Large Pkg...21c Small Size..2 Pkgs. 15c

SOAP FLAKES Competition Brand Large Carton 5 Lbs. 35c Big Four Small Pkg. 5c

Magic Washer Makes Dishes Sparkle All-Purpose Soap ..... 3 for 25c

DOMINO SUGAR Powdered or Brown 1-Lb. Cartons 2 for 15c

SATURDAY SPECIALS

LETTUCE Iceberg; Large 5 Dozen Size Heads.... 2 for 15c

Potatoes 15 Lbs. 30c — Idaho Russets in Bag

Green Beans Lb. 15c — Flat, Stringless

Oranges Doz. 33c — Sunkist, Lg. 126 Size

APPLES 5 Lbs. 24c — Champion, Roman Beauty or Winesap

PURE LARD At a Special Saturday Saving ..... Lb. 16c

Veal Breast Lb. 15c — Shoulder, Lb., 17½c Leg or Loin, Lb., 22½c

Sliced Bacon ½-Lb. Pkg. 18c — Nation-Wide. In Cellophane.

Mettwurst . . . Lb. 20c

Beef Roast Standing Rib, Lb. 19c — Choice Cut, Lb., 22c

PORK SAUSAGE MEAT Pure; in Bulk; lb.... 17½c

Prices for Friday and Saturday, Feb. 15th and 16th

A New Nation-Wide; E. Keene, Pinckneyville, Ills.

NATION-WIDE SERVICE GROCERS

Home Economics

USE COLONIAL DISHES FOR FESTIVE SUPPER

Fitting Washington's Birthday Menu Includes Hospitable Old Time Southern Foods.

For Washington's birthday celebration what is better than a Colonial supper or dinner (the evening meal was always "supper" in Colonial days) made up of some old-time southern foods? George Washington was noted for his hospitality and open house was always kept at Mount Vernon. Although Washington once wrote: "My manner of life is plain, and I do not mean to be put out of it. A glass of wine a bit of mutton are always ready and such as will be content to partake of them are always welcome. Those who expect more will be disappointed." Martha Washington's cookbook which is in the possession of the Pennsylvania Hostorical Society, proves that much more than the "bit of mutton" was provided for such guests!

Most Dishes Adaptable.

Time or labor meant nothing to the colored cook of Washington's time, as is evidenced by reading some of these old-fashioned recipes. The quantities of foods used are also amazing until we stop to consider the number of people who were sometimes on hand and the prodigious appetites of the day! However, there are some of the recipes that may be readily adapted, without changing their flavor or appearance, to present day customs. A menu such as used below might well have been found at Mount Vernon or any of the other Colonial estates.

Oysters were a favorite food and the waters of Chesapeake Bay provided a goodly supply for Virginian tables. Oysters then must be on our menu; chicken of course in some form; corn was one of the few vegetables available in the winter months for it could be dried and then freshened and stewed. Salads were practically unknown, but relishes and pickles and jellies were used liberally. Custards in various forms always appeared, and some kind of hot bread, usually biscuits, Sally Lunn, hoecakes or cornbread.

Washington Birthday Supper.

Oyster Stew or Baked Oysters
Virginia Chicken Pudding with Gravy
Stewed Corn Celery Jelly Pickles
Colonial Custard or Jellied Fruit Ring.

The recipe for baked oysters given in another column may be used in the menu, as may the Colonial Custard.

Oyster Stew for 12.

Pick over three pints of small oysters and remove any bits of shell. Drain the oysters, saving the juice. Melt one-fourth pound butter in a deep saucepan, add one teaspoon salt, one teaspoon celery salt, one teaspoon paprika, one-fourth teaspoon pepper and a dash of cayenne pepper. Let boil up, then add the oysters and let simmer, stirring occasionally, for 10 minutes. Meanwhile scald three pints rich milk. When the oysters look plump, pour in the milk, and serve at once in hot plates. If you have an old-fashioned soup tureen, now is the time to use it. Pour the stew in the hot tureen and serve at the table, ladeling it out into hot soup plates.

Virginia Chicken Pudding.

Cut up two young chickens as for frying, put in a saucepan, cover with hot water, add two teaspoons salt, an onion, parsley and two pepper corns, and boil gently for an hour, or until tender. Remove the chicken when it is tender, and cool slightly. Slip out the bones, as many as you can—it will not be possible to remove them all. Discard the necks. Put the chicken in a deep, large earthen dish. Make a batter by mixing four cups milk with four well beaten eggs and one-and one-half cups sifted flour. The batter will be very thin, but must be free from lumps. Beat with an egg beater if necessary. Pour the batter over the chicken and bake in a moderate oven for about an hour, or until the pudding is firm and well puffed. Serve as quickly as possible, with plenty of gravy made by thickening the chicken stock (obtained from boiling the chicken) with flour and seasoning it with salt, pepper, a little grated lemon rind and, if liked, a little sherry.

Stewed Corn.

Use the shoe-peg or whole kernel canned corn, allowing two No. 2 size cans for 12 servings. Drain the corn. Melt four tablespoons butter in a saucepan, put in the corn with salt and pepper to season, and add one-third cup thin cream. Stir until well heated.

SPANISH SANDWICH

Two tablespoons chopped onion.
Two tablespoons melted butter.
Three cups canned tomatoes.
One green pepper chopped.
One-half cup chopped celery.
One tablespoon flour.
Salt and pepper, chile pepper if you wish.
One-half pound sliced bacon.
Ten slices bread.
Thin slices American cheese.

Cook the onion for a few minutes in one tablespoon of the fat. Add the tomatoes, green pepper, and celery. Simmer uncovered for 15 to 20 minutes. Blend the remaining fat with the flour. Add it to the sauce with the salt and pepper. Stir until it thickens slightly. Fry the bacon until crisp. Toast the bread on both sides until golden brown. Make sandwiches of the bread and bacon and lay thin slices of cheese on top. Pour over the sandwiches the hot tomato sauce.

SAVORY SAUSAGES MAKE AN EXCELLENT SUPPER DISH

Sausages for Sunday morning breakfast is the good word with some housewives. They overlook the fact that sausages in combination with a vegetable make an excellent, quickly prepared supper dish.

Savory Sausages.

One pound small sausages.
One-fourth cup diced celery.
Four tablespoons ketchup.
One tablespoon hot water.
Salt and pepper to taste.
Creamed potatoes.
Minced parsley.

Prick the sausages and fry slowly until done. Remove to a hot platter and pour off all the fat from the pan except two tablespoons. Cook the diced celery in this, stirring well to keep from burning. Add ketchup, seasoning and hot water to make a sauce. Pour over the sausages and surround with creamed potatoes. Sprinkle parsley lightly over the top and serve piping hot. Buttered onions and deep dish apple pie complete the menu.

FREE SET OF IMPORTED CHOP STICKS



Begin now to give your family its frequent treat of Chop Suey Meals, first because of its nutritious deliciousness; second because of its economy. The Fuji line of Chop Suey products consists of Fuji Chop Suey Vegetables, Fuji Bean Sprouts, Fuji Chow Mein Noodles, Fuji Chop Suey Sauce and Fuji Bead Molasses.



SEND TODAY!

Send one label from any Fuji Chop Suey product to FUJI, 441 West Huron Street, Chicago, and receive FREE a set of genuine imported Chop Sticks by return mail. You can buy FUJI Chop Suey products at your grocer's.

At the same time create a sensation by placing a set of these imported chop sticks next to each plate the next time that you serve a Chop Suey dinner. They are easy to use and they lend an authentic air to a Chop Suey dinner. Complete instructions on their use are enclosed with each set. Send for your set today!

FUJI TRADING CO., 441 West Huron Street, Chicago

GREATER ST. LOUIS

PARK & SHOP MARKET N.E.COR. 6th & LUCAS

Prices Good Fri. Noon Till Mon. Nite

FREE Parking in Basement



FREE PARKING

BEEF ROASTS Cut From Graded Select Beef.
RIB STANDING Lb. 21c
TOP ROUND Lb. / BOTTOM ROUND Lb. 25c
RUMP .... Lb. 17½c
CHUCK .... Lb. 15c

PORK Cut From Choice Young Porkers
Loins Lb. 18c
FRESH HAMS Lb.
PORK BUTTS Lb.
PORK SAUSAGE Danner's Homemade ... Lb. 20c

LAMB—Choice Spring
Leg ..... lb. 23c
Shoulder ... lb. 19c
Breast ..... lb. 12c

VEAL
Breast .... lb. 13c
Loin ..... lb. 17c
Chops ..... lb. 18c

SMOKED MEAT
HAMS Armour's Hickory Smoked. Lb. 19c
BACON Any Size Piece. Lb. 21c
SHANKLESS CALLIES Armour's Star. Lb. 15c
Braunschweiger Honey Dew. Lb. 25c
CHILI Sunrise Brand. 2 Lbs. 35c
BONE IN Boiled Ham Swift's Premium Ring Slices. Lb. 59c

Dairy Department
BUTTER Roll. Print. Lb. 38c
Northern Tub 41c 3 Lbs. $1.21
Swiss Cheese Imported Pound ..... 59c — Domestic, 30c
Cheddar Cheese White, Yellow 30c
Pure Cane SUGAR 5-Lb. Cloth Bag, 26c — 10-Lb. Bag .... 51c — 25-Lb. Bag ... $1.25
COFFEE Bourbon Santos. 3-lb. bag, 53c. Lb. 19c
Spaghetti Macaroni 3 One Pound Pkgs. 25c
NOODLES Pure Egg. Two one pound pkgs. 29c
CORN Golden Bantam C'ntry G'tleman 2 No. 2 Cans 25c
PEAS Wisconsin Sifted ..... 2 No. 2 Cans 25c
PRUNES Santa Clara. Nice size. Lb. 5c

SALAD DRESSING SHEFFORD'S
Regular 15c size. Two decorated glasses 27c
Special Demonstration Fri. and Sat.

Bakery Items
Devil Food Pound Cake.....ea. 15c
Asst. Sweet Rolls.....doz. 15c
Cherry Layer Cake.....ea. 25c
Pineapple 2 large cans. Full slices 35c
Libby's Pickles Kosher or Dill. Quart Jar 15c
Indiana Hand Packed. TOMATOES 3 No. 2 Cans 29c
Extra Fancy Delicious Jonathan and Stark's APPLES ..... 5 Lbs. 25c
126 Size Navel ORANGES. Doz. 30c
Fancy TANGERINES. Doz. 15c

New Wants Are Arriving Daily . . . .

They are being expressed in the Post-Dispatch Want Ad Columns — Wants which can be filled with profit by alert persons who watch the Want Ads.

ANNE SINGS A NEW SONG

"NOW I WASH WINDOWS WEATHER OR NO!"



AT YOUR GROCERY OR DRUG STORE

Use Windex for mirrors and picture glass, too. No streaks, no stains. No powder or dust to stick to the frames either.



WINDEX SAVES WORK · TIME · MONEY



"ANOTHER ANSWER to my want ad in the Post-Dispatch"

Answers received in response to want ads placed in the Post-Dispatch are responsible for the popularity of these people's popular wonder workers. Post-Dispatch want ads are read, and the answers come quickly so that many wants are filled the same day.

Mall MAin 1111
For An Adtaker

OUIS
N.E.COR. 6th & LUCAS
FREE Parking in Basement
PORK
Cut From Choice Young Porkers
Loins Lb. 18c
HAMS Lb.
BUTTS Lb.
Daner's Homemade
AGE . . . Lb. 20c
VEAL
st . . . . lb. 13c
. . . . . lb. 17c
s . . . . . lb. 18c
T
elger Honey Dew, Lb. . . 25c
Sunrise Brand 2 Lbs. 35c
Swift's Premium Ring Slices, Lb. 59c
AD DRESSING
HEFFORD'S
6c size. Two glasses 27c
Demonstration Fri. and Sat.
Bakery Items
d Pound Cake . . . . ea. 15c
et Rolls . . . . . doz. 15c
yer Cake . . . . . ea. 25c
ple 2 large cans. Full slices 35c
s Pickles Kosher or Dill. Quart jar. 15c
Hand Packed.
TOES 3 No. 2 Cans 29c
ancy Jonathan and Stark's 5 Lbs. 25c
Navel Doz. 30c
S. ANGERINES. 15c
FREE PARKING FREE PARKING
are being expressed
Post-Dispatch Want
Columns — Wants
can be filled with
by alert persons who
the Want Ads.
NOTHER
NSWER
o my want ad
in the
ost-Dispatch"
swers received in
ponse to want
placed in the
t-Dispatch are re-
nsible for the
ularity of these
ple's popular
nder workers.
t-Dispatch want
are read, and the
wers come quickly
that many wants
filled the same
Mail MAin 1111
For An Adtaker

Home Economics

SUCCOTASH

One cup cooked lima beans.
Two cups corn.
One-half teaspoon salt.
One-half teaspoon sugar.
One-eighth teaspoon pepper.
One tablespoon butter.
Three-fourths cup cream.
Combine the beans and corn, add seasonings and sugar and butter. Cook over hot water and when thoroughly heated add cream and cook until a thickened sauce has formed.



re is a satisfaction in using Protex toilet, bath and shampoo, just as is in that long drive on the golf e . . . Protex toilet soap cleanses fied, perspiration-filled pores. . . . Never more than 5c.



"Good Tea
NOT EXPENSIVE"
good tea offers a delicious good- that always satisfies. And good tea farther . . . it gives you more and per cup per pound. Next time you tea, select a package of India's good Black tea. To get it, look for the trademark (left) on the package of tea you buy."
INDIA TEA
"There's more to it!"


For FARM and HOME
REX LYE
Opens Clogged Drains.
Keeps Drains Open.

EASTERN DISHES ADD TO SUPPER PARTIES

Smart Hostess Who Likes the New and Different Can Make These in Advance.

Now that ingredients from the Far East are available, the smart hostess who follows the rule of being just a bit different in her choice of food for informal suppers can serve dishes that have always been associated with places of mystery. Chop suey, not Chinese at all but concocted for American tastes they tell us, makes a delicious supper dish. It can be prepared in advance and then reheated, a thing that most busy hostesses with many last minute tasks to perform will appreciate.

If you want to carry through the Oriental touch, serve those tiny crisp noodles with the lettuce, and be sure to have a side dish of cocoanut. This is supposed to be the last word in contrasting flavors which refined palates enjoy. The macaroons can be prepared the day before and the fruit cup too can be put in the refrigerator until time for serving. Tea is the drink, served with lemon and sugar or without any trimmings as the Chinese take it.

Menu.

Chicken Chop Suey Steamed Rice
Lettuce Salad With French Dressing
Fruit Cup
Oriental Macaroons Tea

Chicken Chop Suey

Two cups cooked chicken.
One cup diced celery.
One-half teaspoon salt.
Dash of pepper.
Two tablespoons chop suey sauce.
One can chop suey vegetables.
One tablespoon bead molasses.
Two small onions sliced, or mushrooms cut thin.

Cook celery, onions and mushrooms in a skillet in lard or butter until tender, taking care that they do not burn. Add cooked chicken and vegetables and stir all together. In another saucepan thicken one cup meat stock or water with one tablespoon flour or cornstarch, add molasses, seasonings and sauce and pour over the chicken mixture. Heat thoroughly, adding a little more stock if the mixture looks too dry.

Fruit Cup.

Three large oranges peeled and diced.
Two cups pineapple, diced.
Three bananas, diced.
One cup thinly sliced water chestnuts, toasted, shredded cocoanut for garnishing.

Mix the diced fruits and sprinkle with the juice of half a lemon. Add water chestnuts and chill thoroughly. Sprinkle with toasted cocoanut just before serving. Serves eight.

Oriental Macaroons.

Two egg whites, beaten stiff.
One cup sugar.
One-half cup nuts, chopped.
One can chow mein noodles.
One-half cup shredded cocoanut.

Fold the sugar into the stiffly beaten egg whites, then the nuts and last of all the noodles and cocoanut. Drop from a teaspoon on a greased cookie sheet and bake in a very slow oven for 15 or 20 minutes.

Dip marshmallows in beaten egg, then completely cover with fine dry bread crumbs and fry for one minute in deep, hot fat. Drain, place each on a slice of sauted pineapple and serve with pork, with roast duck or goose, or as a luncheon entree.



When it's biting cold and you're minutes late, try this hurry-up recipe: Dip biscuits quickly into hot water—drain thoroughly—serve with milk or cream. It's delicious. Warms you up in a jiffy.
SHREDDED WHEAT


NATIONAL BISCUIT COMPANY
"Uneeda Bakers"
"LET'S DANCE"—UNEEDA BAKERS PROGRAM—3 HOURS OF MUSIC—EVERY SATURDAY NIGHT—RED NETWORK



"THE THREE BUDGETEERS"
SHOP DAILY AT
Piggly Wiggly
Kroger Stores

OK! MRS. HOUSEWIFE!
AT YOUR REQUEST
WE ARE CONTINUING OUR
CANNED FOODS SALE

PEAS STANDARD PACK 2 No. 2 Cans 21c DOZEN CANS $1.24
CORN or TOMATOES STANDARD PACK 3 No. 2 Cans 25c
SPINACH OR GREEN BEANS STANDARD PACK 3 No. 2 Cans 25c 12 Cans 95c

FRIDAY AND SATURDAY ONLY—LAST 2 DAYS!

. . . last week we said it "only happens once a year," but we just had to repeat this sale again because of the many requests of our customers who stated that they would like to have another opportunity to stock up at our special low prices—so here goes. Be thrifty and lay in a large supply now.

ENJOY THE "LAUGH CLINIC," TUNE IN KMOX 3:15 DAILY, EXCEPT SAT. & SUN.

Sugar CANE 10 LBS. BULK 51c 25 LB. BAG $1.27
10 Lbs. Bulk Beet 48c
Butter Pure Creamery Butterol Lb. 38c
COUNTRY CLUB Roll or Print. Lb. 40c

FOOD CARNIVAL!
KROGER'S, 5701 Delmar
Special Demonstrations
FREE SAMPLES!
Extraordinary Food Show!



PEACHES	DEL MONTE Halves or Slices	2 No. 2½ Cans 35c	12 Cans for $2.08
PINEAPPLE	DEL MONTE Sliced	3 No. 2½ Cans 57c	12 Cans for $2.23
GRAPEFRUIT	COUNTRY CLUB	No. 2 Can 10c	12 Cans for $1.15
CHERRIES	Red Sour Pitted	3 No. 2 Cans 29c	12 Cans for $1.12

Peaches	Avondale No. 2½ Can		17c
Pineapple	Avondale No. 2½ Can		19c
Fruit Cocktail	Country Club No. 1 Can		15c
Fruits for Salad	Country Club No. 2 Can		23c
Heinz Soups	All Kinds	2 Cans	25c
Asparagus	Country Club All Green No. 2 Can		23c
Cut Beets	Avondale No. 2½ Can		10c
Hominy	Avondale No. 2½ Cans	2 for	15c
Sauerkraut	Avondale No. 2½ Cans	3 for	25c
Corn	Country Club Country Gentleman	2 No. 2 Cans	25c

PINEAPPLE JUICE DEL MONTE 12 Cans 95c 3 Cans 25c
GRAPEFRUIT JUICE COUNTRY CLUB 12 Cans $1.15 No. 2 Can 10c
TOMATO SOUP BARBARA ANN 12 Cans 53c 5 Cans 23c
VEGETABLE SOUP BARBARA ANN 12 Cans 85c 3 Cans 22c
CAMPBELL'S SOUPS ALL KINDS 12 Cans 98c 3 Cans 25c
DEL MONTE SPINACH 12 Cans for $1.45 2 No. 2 Cans 25c
MILK PET, WILSON, CARNATION OR BORDENS 3 Tall Cans 19c

. . . A SENSATIONALLY SPECIAL LOW PRICE! JEWEL
COFFEE 3 Lb. Pkg. 52c
Jewel "HOT DATED" Smooth and Fragrant 2 Lbs. 35c
French Brand Full Bodied and Flavory, Lb. 25c
Country Club Vacuum Packed, Lb. 29c
ENTER KROGER'S "HOT DATED" COFFEE CONTEST — WIN FOOD FOR 5 YEARS FREE
GET A FREE ENTRY BLANK IN ANY KROGER OR PIGGLY WIGGLY STORE

A SPECIAL FEATURE
PILLSBURY'S PANCAKE FLOUR 2 Pkg. 19c
FREE! 1 Bar of A-Plus Health Soap with each purchase of one package
WHITE KING GRANULATED SOAP Large Pkgs. 17c

TENDER JUICY
STEAKS SIRLOIN or ROUND LB. 32c

Chuck Roast	Choice Cuts, Lb. 18c; First Cuts	Lb.	15c
Arm Roast	Juicy Tender Beef	Lb.	21c
Ground Beef	Freshly Ground	Lb.	12c
Chickens	Spring Crest, Each, 35c	3 for	$1
Oysters	Standards, Pint		25c
Lamb	Leg or Loin, Lb. 12½c; Stew, Lb. 12½c; Chops, Lb. 35c; Shoulder, Lb. 18c		22c
Fresh Callies	Lean and Tender	Lb.	16½c
Pork Sausage	Pure Bulk	Lb.	20c
Fish	DRESSED WHITING or Whiting Fillets	Lb.	19c
Sliced Halibut	Fine Fish	Lb.	25c

BACON SWIFT'S ORIOLE 3 to 5 Lb. Pieces . . . . Lb. 23c

H&K COFFEE Vacuum Packed LB. 30c
BISQUICK Genuine Chromium RELISH DISH for 25c—$1.25 Value! With purchase of 1 package Bisquick. 40-OZ. PKG. 29c
WALDORF TISSUE 6 ROLLS 25c
P&G SOAP Regular Size Bars 10 FOR 27c
CAMAY SOAP . . . . . 3 Bars 14c

OTHER SPECIAL ATTRACTIONS

Brown Edge Wafers	Nat. Biscuit Co.	Pkg.	21c
Margate Tea	Orange Pekoe	¼-Lb.	15c
Bread	24-Oz. Loaf, 9c. 12-Oz. Loaf		5c
Loaf Cake	Lemon	Ea.	19c
Chateau Cheese	Delicious Flavor, ½-Lb. Pkg.	2 for	35c
Fresh Eggs	Bulk or Avalon	Doz.	33c
Cookies	Four Varieties	Lb.	10c
Layer Cake	Gold-N-Sno Large Size		49c

STRAWBERRIES
DELICIOUS—RIPE FIRM—FROM FLORIDA
2 PINT BOXES 25c

Carrots	Nice Size Bunch for		5c
Apples	Fancy Washington Winesaps	6 Lbs.	25c
Grapefruit	Texas Seedless 80 Size	4 for	15c
Lemons	Sunkist 432 Size	Doz.	13c
Bananas	Best Quality Ripe Firm	Lb.	5c
Lettuce	60 Size Iceberg Fresh, Crisp	2 Hds.	15c
Potatoes	Michigan Rurals 15 Lbs. 17c	Bag	$1.05

WONDERNUT OLEO 2 Lbs. 27c
Pancake Flour Lge. Pkg. 23c Country Club 2 Sm. Pkgs. 15c Syrup . . Puritan Jug 20c
HIP-O-LITE MARSHMALLOW CREME JAR 17c
HERSHEY'S Chocolate Syrup . . . . . 5c; Mr. Goodbar . . . . . 3 for 10c; Candy Bars . . . . . 3 for 10c
Baking Chocolate ½ Lb. 15c
COCOA ½-Lb. Can . . 8c; 2 1-lb. cans 25c; ¼-Lb. CAN 5c

KROGER & PIGGLY WIGGLY STORES

BUTTERSCOTCH BISCUIT

Two cups flour.
Four teaspoons baking powder.
One-half teaspoon salt.
Three tablespoons butter.
Seven-eighths cup sweet milk.

Mix dry ingredients, cut in the butter and add the milk, stirring to a soft dough. Turn out on a floured board and pat out to one-half inch thickness. Spread thickly with this mixture.

One cup brown sugar.
One-third cup butter.

Roll up like a jelly roll, slice and bake in a buttered pan for 30 minutes. Have the oven hot, 400 degrees, for the first 10 minutes, then reduce the heat to 350 degrees.

Don't Let Them say.. "YOU Can't Take It!"



STORE UP RESERVE ENERGY for Either WORK OR PLAY Eat



More than 50% of each delicious loaf of TOASTMASTER Bread is comprised of ENERGY UNITS. Baked by a startling, new, *secret* process that gives it an *exclusive*, RICH, "different" flavor and makes it *easier* to digest.

Your Independent Grocer Has Genuine TOASTMASTER BREAD

Baked by St. Louis Bread Company

Home Economics

PLAIN STEW DESERVES GOOD TREATMENT

Good Combinations and Proper Cooking Make Excellence of Homely Dish.

Someone should rename the stew, that good, substantial deliciously blended dish which has a flavor combination not to be excelled by even the juiciest and tenderest roast. Somehow stew is always so plebian in name that we steer clear of it as a company dish.

Perhaps, it's because most stews are rather anemic looking concoctions carrying all the bits of left-over vegetables, rather scrappy bits of meat and always too much gravy. With a few leading suggestions, we leave you to solve the riddle of when a stew is not a stew.

Many of the least costly cuts of meat may go into a stew. Neck, breast, shoulder, flank and even the shank are tender and good flavored if properly cooked. The first requisite is to have the meat and vegetables cut in good sized individual pieces, not tiny little bits that lose all identity in cooking. If the breast cut or short ribs are purchased, ask the butcher to saw the bones into lengths of about two inches.

Brown Meat Thoroughly.

For the best meat flavor, be sure to brown the meat thoroughly before adding the water. This simple expedient does away with all chance of an insipid color in the stew. It will help both the meat and the gravy to roll the meat in flour before browning it in fat. The flour browns easily, and later cooks out into the water to form a thin gravy.

It makes no difference whether the water that is added to the browned meat is hot or cold, but which ever is used should be brought to the boiling point quickly, then the fire turned very low. And remember that if the gravy is not to be excessive, the water added must not quite cover the meat. The final secret of success is the slowness with which the stew is cooked. Even the simmer burner on your gas stove will give enough heat to keep the water hot, but not boiling. Keep the lid on tight and the fire low and you'll not need to worry about adding more water as it cooks.

Give It Individual Touch.

So much for the cooking process in general. It's the specific and individual touch that make the stew "different." A beef stew combines well in flavor with tomatoes, whole potatoes, whole carrots or onions. Some celery and sliced onion browned together before adding them to the stew take on new flavor. Sometimes tomato juice is used for part of the liquid and other whole vegetables added. Just one bay leaf and a clove does wonders for a beef stew. Both should be removed before serving the meat.

A veal stew is remarkably helped by browning small pieces of ham or salt pork with the meat. Celery, cut in one-inch lengths, wide noodles and a green pepper cut in strips makes a good combination with veal. Lamb stews are made the same way, but seem to need other vegetables. Slices of carrot, whole small onions and new peas make a perfect blend of flavor.

Chicken Stew Delicious.

Chicken is delicious when first browned in butter, then simmered slowly done with an eighth of a teaspoon of cinnamon in the gravy. Serve this with hot fluffy biscuits, dumplings, noodles, spaghetti, even cubes of toasted bread are good additions to the stew and serve to change its every-day dress.

When the stew is done and the aroma makes the whole family sit up and take notice, don't spoil the picture by pouring it into an uninteresting bowl. Put it into your best casserole, with a fluting of mashed potatoes around the edge, or arrange in a deep platter with meat in the center and vegetables over the top, and garnish with some fresh crisp celery or endive, or some crisp rings of green pepper. Pour just enough gravy over it to moisten the meat.

Veal Stew With Noodles.

Cut two pounds of breast of veal or neck of veal into pieces the size of individual servings. Flour them and brown in the fat fried from cubes of salt pork. Add cold water to cover, season, cover, and allow to simmer for two and one-half hours. Thirty minutes before the stew is served, add one cup broad noodles and one cup of celery cut in short lengths. Serve the stew with the meat in the center of the platter, surrounded by the noodles and celery, and garnish with parsley or a sprinkle of paprika.

Lamb Stew.

Cut two pounds of lean raw lamb into small pieces and roll in flour. Melt two tablespoons of butter in a skillet, add one-half cup sliced onion, cook until it turns yellow, and add the meat. When the meat and the onion have browned delicately, transfer them to a kettle, and add one quart water, after first pouring it into the skillet so as to get full benefit of the browned fat. Cover and simmer for one hour. Then add three cups diced turnip, one green pepper, chopped, and salt and pepper to taste. If the stew is not thick enough, add one tablespoon of flour mixed with two tablespoons of cold water, and cook for several minutes longer, stirring constantly. Serve piping hot with browned potatoes and garnished with parsley.

HONEY DATE DESSERT

Two cups of dates.
One-half cup of nutmeats.
Two eggs.
Three-fourths cup of honey.
One-half cup of flour.
One teaspoon of baking powder.
One-fourth teaspoon of salt.
One-half cup of bran.

Seed the dates and chop them finely. Cut the nutmeats fine. Beat the eggs lightly, then add the honey alternately with the flour and baking powder and salt, which have been sifted together. Add the bran, the dates, and the nutmeats. Mix the ingredients well, then bake 20 to 30 minutes in a moderate oven (325 to 350 degrees). Cut into squares or break into irregular pieces and serve with cream, whipped or plain; or roll strips of it in powdered sugar and serve as fruit sticks of the type of date bars.

Asparagus Continental.

Make sauce of three tablespoons butter and four tablespoons flour, mixed, and two cups milk. Add one-half teaspoon salt, one-fourth teaspoon paprika, one-half cup grated cheese. Place three cups cooked asparagus in baking dish, pour over sauce and top with buttered bread crumbs. Bake 20 minutes in moderate oven. This may be served over buttered toast.

WAYS TO SERVE SPINACH INFINITE AND VARIOUS

WHEN you have just about exhausted your ingenuity for finding different ways of serving spinach try it this way. As mushrooms are a meat substitute you can cut down the amount of meat used for the meal and the family won't miss it.

Creamed Spinach and Mushrooms.

Two cups cooked spinach.
One-third pound mushrooms.
Two tablespoons butter.
Two tablespoons flour.
Salt and pepper to taste.
One-half cup liquid from spinach.
One cup milk.

Put the butter in a skillet and add the mushrooms which have been peeled and sliced. Cook until delicately browned. Sprinkle flour over the mushrooms and blend well. Add spinach liquid and milk and seasoning, stirring and cooking until slightly thickened. Fold in spinach lightly and heat thoroughly before serving.

A WASHINGTON'S BIRTHDAY CAKE FOR ENTIRE FAMILY

It is quite possible that the original of this recipe which called for huge quantities of butter and eggs might have been put together in the kitchen at Mount Vernon. The old recipe calls for an ingredient which would disconcert most modern cooks, pearlash for leavening. The recipe has been modernized and in place of currants a mixture of currants, raisins and citron is recommended since the cake is a kind of light fruit cake.

Washington Cake.

One-half cup butter.
One cup sugar.
Two eggs.
Two and one-fourth cups flour.
Three and one-half teaspoons baking powder.
One teaspoon vanilla.
Two-thirds cup milk.
One-half teaspoon grated nutmeg.
One-half cup currants.
One-half cup raisins.
Three tablespoons chopped citron.
One-fourth teaspoon cinnamon.

Cream the butter, add sugar gradually and beat in the beaten egg yolks. Sift the dry ingredients and add to the mixture alternately with the milk and vanilla, beating well after each addition. Add floured fruit and mix thoroughly and fold in the beaten egg whites last. Bake in a greased loaf or angel cake pan for one hour and fifteen minutes in a slow (300 degrees) oven. When cool cover with a fluffy white icing and decorate with halves of maraschino cherries in honor of the occasion.

PRUNE BREAD

One and one-half cups flour.
One cup graham flour.
One cup sugar.
Two-thirds teaspoon salt.
One teaspoon baking powder.
One teaspoon soda.
One egg.
One cup sour milk.
One-half cup prune juice.
Two-thirds cup broken nuts.
Two tablespoons fat, melted.
Two-thirds cup chopped cooked prunes.

Mix ingredients and pour into one large or two medium sized bread pans lined with waxed paper. Let rise 15 minutes and bake 50 minutes in moderately slow oven.

Cranberry Jelly Salad.

Cut stiff cranberry jelly in small squares, place on lettuce and surround with finely cut celery mixed with French dressing. Rub cream cheese through a coarse strainer over the cranberry jelly to almost cover it. Serve as a luncheon, dinner or supper salad. For lunch or supper add nut or date muffins made with wholewheat flour and precede the salad with a cup of thick cream of vegetable soup.

ADVERTISEMENT

HONEY KRUSHED WHEAT BREAD PRAISED BY THANKFUL FATHER

Children Eat Delicious New Bread at Every Meal and No Longer Need Cathartics

"I have three growing children," writes J. E. Ehrhardt of Blaine Avenue, "all of whom eat your new Honey Krushed Wheat Bread at every meal. In the mornings—toasted—they prefer it to anything else. It certainly has taken a worry off my mind, for the roughage and other ingredients it contains have completely eliminated the necessity of giving them cathartics for faulty elimination. I have only the highest praise for this delicious bread, and urge others to try it."

Many who have eaten Honey Krushed Wheat Bread regularly report that constipation has been permanently relieved. This is accomplished because Honey Krushed Wheat Bread contains the entire wheat kernel, pure honey and other ingredients which give the diet required roughage and thus eliminates the necessity for dosing with drugs or purges.

MAKE THIS 10-DAY TEST

Are you constipated, run-down, pepless? Are you forced to take purges or perhaps habit-forming drugs? Then eat Honey Krushed Wheat Bread regularly with each meal for ten days. Make this pleasant test. See for yourself—as thousands of others have—how Honey Krushed Wheat Bread relieves constipation and helps to restore your vitality.

Your independent grocer receives sliced, cellophane wrapped Honey Krushed Wheat Bread oven-fresh daily. Ask him for it—accept no substitute. Made by the St. Louis Bread Company, who also bake Toastmaster White Bread. Tel: FOrest 4381.

NRA KRIWANEK
JEFFERSON AND CHEROKEE—CHIPPEWA AND OREGON

ROAST PORK LOIN Lb. 18
PORK SAUSAGE Link or Loose Lb. 17½
MILK Pure Sweet Qt. 8
EGGS Fresh Doz. Country 29
HOT VIENNA BREAD Loaf 5
CHUCK Lb. 11½
BEEF STEW Lb. 10
BEEF RIB RUMP SIRLOIN Lb. 14½
VEAL Leg or Loin Lb. 16½
MILK Tall Can 6
LARGE Lemons Doz. 10
Oranges Doz. 10
Peanuts . . Lb. 10
Potatoes 10 Lbs. 100 Lbs.
SPRINGERS . 19
German Pride BEER CASE, 50c Deposit 1.45 Bbl. 1.99
14 MONTHS OLD WHISKEY. Aged in the Wood German Pride. Pt. 1.15
STRAIGHT WHISKEY, Pt. 55

CREAM of KENTUCKY
Made in Kentucky by Kentucky Distillers—"The Nation's Favorite"
100 PROOF STRAIGHT WHISKEY Over 9 Months Old
1 19 Pt.
QUART 2.35
A Schenley PRODUCT

ENRICHED WITH AMAZING NUTRITIONAL DISCOVERY
New KOSTO
DESSERT FAVORITE OF MILLIONS

If you are of the millions who serve Kosto for its delightful flavors, here's good news. Kosto is now enriched with Ferrocol, amazing nutritional discovery of a noted scientist. A vigor-ingredient that builds good red blood and guards against insidious Anemia. Kosto is especially good for children, for it's made with milk, rich in sunshine Vitamin "D". Serve Kosto tonight in a pudding or pie—it takes just a moment to prepare. Your grocer has it.



CHOCOLATE LEMON VANILLIN
Read the story of Ferrocol, enclosed in every package
6c

MT. AUBURN MARKET
NRA 6128 EASTON AVE.—WELLSTON

STEAK Sirloin Tenderloin Porterhouse 12½c lb. | BEEF Boneless Shoulder or Rib 12½c lb.
Chuck Roast, lb., 8c | Chuck CENTER CUTS lb., 10c
VEAL Breast, Shoulder, Pound 12c | LAMB Shoulder Leg, Lb. 15c | VEAL Leg, Lb., 15c Loin, Lb., 14c
Frankfurters Bologna, Lb. 9c | BEEF Shortrib, Flank, Lb. 8c | SMOKED CALLIES, Lb. 14c
SUGAR Best Granulated 5 lbs. 24c 10 lbs. 48c | COFFEE Fresh Roasted Santos, Gas Roasted Lb. 19c 3 lbs. 55c
HORSERADISH Fresh Ground, Pure .....2 Bottles 15c
ASST. SPICES Any Flavor, Ground, Reg. 5c Pkgs.....4c
CREAM CORN MEAL .....3 Lbs., 10c
ENGLISH BREAKFAST TEA, Fancy. Lb.....40c
POTTED HAM, Armour's Veribest.....3 cans 10c
BUTTER Pound..... 37c | EGGS Fresh From the Country, Doz..... 30c
LIMBURGER CHEESE, jar.....15c | SWISS CHEESE, pound 35c
WHISKEY—Mt. Auburn, 100-Proof Bourbon; it's a bargain. Quart.....$1.29
SLOE GIN, Fifth Size $1.25
BARREL BRAND BOURBON WHISKEY, 90-Proof, Quart $1.19
CALIF. BURGUNDY WINE, Large Bottle 49c
80-PROOF WHISKEY, Quart.....$1.09
BREAD, 4 LOAVES, McCready Sliced.....14c
BREAD, 2 Loaves, Sliced.....6c
POTATOES No. 1 Michigan 10 lbs. 10c
LEMONS, juicy, sound, doz. 10c
HORSE RADISH ROOT, lb. 12½c
RED ONIONS .....3 Lbs. 10c
BRUSSEL SPROUTS, lb. 10c
SWEET POTATOES .....5 Lbs. 10c
CAULIFLOWER, head 10c
GREEN PEAS .....3 Lbs. 10c
APPLES, eating or cooking, 3 Lbs.10c
LARGE WHITE ONIONS ..3 Lbs. 10c
ORANGES sweet and juicy, doz., 10c
TURNIPS, solid, bulk, lb. 1c
ICEBERG LETTUCE, solid head 5c
BANANAS, Yellow, Sound.....3 Lbs., 12c



COME ON *Let's get better acquainted!*

Up pop surprises, like Jack-in-the-Box—once you start to "find-out" DEL MONTE's real possibilities!

Even three "old friends" like DEL MONTE Peach Halves, Pears and Sliced Pineapple.

"FIND-OUT" how exquisite pears can be—when they're famous Bartletts, packed as DEL MONTE packs them. How exciting they are to serve . . . in salads galore . . . baked, au gratin . . . topped with chocolate sauce . . . in pies . . . with gelatine . . . many other ways!

"FIND-OUT" without fail, how much more pineapple you get for your money in the *large* size (No. 2½) DEL MONTE cans. And what magnificent slices! Just the lavish touch in salads and desserts that makes any mistress of the table glow with pride.

"FIND-OUT" the many, many salad combinations DEL MONTE Peach Halves bring you. Frivolous tid-bits or man-size meals. Desserts, too—dozens of them. Welcome additions to main course dishes. And how *extra* good they all are, with such perfect fruit as this!

As for *economy*—"find-out" the *extra* value these three favorites offer—at 1935 prices!

Now's the time to do it! This week, thousands of grocers are featuring all three. Many at special prices.

Just jot them *all* down on your grocery list, today. "Find-out" *again* the glorious satisfaction of getting *just what you want to get* when you pay your money.

And get acquainted with Del Monte ORTHO-CUT Coffee! "Find-out" how good a cup of coffee really can be!

Del Monte "FIND-OUT" Suggestion No. 4

SPECIALLY FEATURED BY GROCERS THIS WEEK..

the cranberry jelly to almi
it. Serve as a luncheon, d
supper salad. For lunche
pper add nut or date muf
with wholewheat flour
le the salad with a cup
cream of vegetable soup.

ANEK
IPPEWA AND OREGON
1½ MILK Tall Can 6
0 LARGE Lemons Doz. 10
Oranges Doz.
4½ Peanuts ..Lb. 10
Potatoes 10 Lbs. 1
6½ 100-Lb. Sack
SPRINGERS . 19
1.15 STRAIGHT WHISKEY, Pt. 55
KENTUCKY
by Kentucky Distillers—
n's Favorite"
1 19 Pt.
QUART 2.35
ey

S
ETT PEARS)
W HOW
COST?
ted!
start to
es, Pears
out" the
rites offer
This week,
featuring
al prices.
on your
ut" again
f getting
when you
T"
04
GROCERS
WEEK.

RASPBERRY FLUFF

Thirty marshmallows.
One cup raspberry jam.
Two tablespoons lemon juice.
One-half pint whipped cream.

Cut marshmallows in quarters and soften over hot water. Fold in one cup raspberry jam and add two tablespoons lemon juice. Mix thoroughly. Fold in unsweetened whipped cream gently, and chill.

HIP-O-LITE



Try HIP-O-LITE with hot Chocolate or Cocoa. Simply add a teaspoon of HIP-O-LITE to each cup. More delicious and economical than whipped cream.

MOIST DARK CAKE WILL FIND WELCOME IN ANY HOUSEHOLD

There are very few households in which moist devil's food cake is not a welcome dessert. With a contrasting icing such as a peppermint flavored seven-minute frosting which forms a smooth complement to the richness of the cake, you have a combination that is hard to equal.

Devil's Food Cake.

Two cups flour.
One teaspoon soda.
One-half cup shortening.
One and one-fourth cups brown sugar.
Two whole eggs.
Three squares melted unsweetened chocolate.
One cup milk.
One teaspoon vanilla.

Sift flour and soda. Cream shortening well, add sugar gradually and cream until light and fluffy. Add eggs one at a time and beat well after each addition. Now add melted chocolate and blend. Add sifted flour alternately with the milk beating until quite smooth. Add flavoring last of all. Bake in two greased nine-inch layer pans in a moderate oven (350 degrees) for 25 minutes. When cool spread with fluffy peppermint frosting.

ONE EGG CAKE

2 cups flour.
2 teaspoons baking powder.
¼ teaspoon salt.
4 tablespoons shortening.
1 cup sugar.
1 egg, unbeaten.
¾ cup milk.
1 teaspoon vanilla.

Cream butter, add sugar and beat well. Add egg and beat, and then flour and baking powder, which have been sifted together, alternately with milk, beating well after each addition. Add flavoring and pour into two greased cake tins and bake in a moderate oven (350 degrees for 25 minutes).

Put together with your favorite icing.

A Cookie Note.

Cut cookies carefully to get as many as possible from the first rolling. Cookies cut from dough that has been rolled more than once are never quite as tender. Save all scraps of dough until last and roll them together.

Dried Fruits for Economy

CLOVER FARM

Do you know that a generous serving of dried Prunes costs you as little as 1c?



Look over our complete selection of fine dried fruits from sunny California.

LARGE SANTA CLARA
Dried Prunes . . . 2 LBS. 27c
Medium Size Prunes, 2 Lbs. 17c

FINE QUALITY BLENHEIM
Apricots . . . . . LB 29c

DELICIOUS QUARTERED
Apples . . . . . LB. 19c

Black Mission Figs . . . . . LB. 15c
Select Jumbo Peaches . . . . LB. 21c
Seedless Raisins . . . . . 2-LB. BAG 19c

Swans Down Cake Flour PKG. 27c
Jell-O All Flavors 3 Pkgs. 19c

Lipton's Tea ½-Lb. Can . . . . . Small Size Pkg., 9c **39c**

Pork Tenderloins
Very Delicious—Try Them With Apple Sauce LB. 27c

Krey's Bacon 2 to 4 Lb. Pieces . . . Lb. 25½c
Smoked Pork Almost Boneless . . . Lb. 19½c
Jellied Corned Beef . . . . . Lb. 27c
Krey's Braunschweiger . . . . . Lb. 29c
Best Grade Frankfurters . . . . . Lb. 23c
Fresh Pork Roast, Butts . . . . . Lb. 19½c

CLOVER FARM
Kraut . . No. 2½ Cans 2 for 23c
FANCY CALIFORNIA
Spinach . . . . No. 2½ Can 17c
LARGE FRUIT, HEAVY SYRUP
Blackberries . . No. 2 Can 15c
SELECT
Chili Con Carne . No. 1 Can 9c
CLOVER FARM JUMBO
Shrimp . . . . . Can 15c
CLOVER FARM BLUE LABEL
Syrup . . . . . ½-Lb. Can 11c
Red Label, can, 12c

Camay Soap Have Your Favorite Snapshot Enlarged . . 3 for 14c

PREPARED
Spaghetti . . 2 Cans for 15c
CLOVER FARM GOLDEN
Bantam Corn 3 No. 2 Cans 41c
SMALL MAINE OIL
Sardines . . . 3 Tins 20c
CLOVER FARM FRESH
Butter . . . . . Lb. 41c
SUNSHINE KRISPY
Crackers . . . . . Med. Pkg. 10c

Russet Potatoes
U. S. Grade, No. 1 From Idaho . . . . . 10 LBS. 19c

216 Sunkist Oranges . . . . . Doz. 25c
Delicious Box Apples . . . . . Lb. 5c
Florida Stringless Beans . . . . . 2 Lbs. 27c
70 Texas Grapefruit . . . . . 4 For 17c
Iceberg Lettuce . . . . . 2 Heads 15c
Cauliflower . . . . . Head 16c

Pabst-ett Delicious, Economical . . . . . Pkg. 19c

BEST CLEANER FOR POTS AND PANS
Brillo Large, 21c Small . . 2 FOR 17c

SPECIAL PRICES ON
Creamettes . . . 2 PKGS. 15c

EVERY DAY
Soap Grains . . . . . PKG. 5c
5-Lb. Pkg. Chips 31c

Old Dutch
The only cleaner made with pure seismotite
Buy Today 2 Cans 15c
Goes Further Doesn't Scratch because Made With Pure "Seismotite"



Note: Seismotite is a fine, scratchless cleaning and polishing material of volcanic origin, free from harsh, scratchy grit and crude abrasives.

Sugar Bulk Granulated . . . . . 10 Lbs. 48c
Cherries Red Pitted for Pies, No. 2 Can 11c
No. 10 Can, 59c
Baking Powder DR. PRICE'S . . . 12-Oz. Can 17c

COFFEES
Save the Bags for Free Pencils
Red Cup . . . . . Lb. Bag 21c
Green Cup . . . . . Lb. Bag 27c
Clover Farm . Lb. Tin or Jar 33c
3-Lb. Jar, 97c

CRISP DELICIOUS
Wheaties . . . PKG. 11c
FOR BETTER BISCUITS
Bisquick . . . . PKG. 32c

CLOVER FARM STORES

Home Economics

PROPER WINTER DIET FOR YOUNG CHILDREN

Must Include Vegetables, Milk, Eggs and Energy Foods to Keep Them Healthy.

This is the time of year when some children get droopy and appetites seem to be at lowest ebb. Grandmother thought it was high time to get out the sulphur and molasses bottle but we turn our thoughts to food.

Children eat with less coaxing, it has been found, if the surroundings are pleasant and the table, chairs and eating utensils are their own small size. If the food is interesting both as to texture and flavor, and in each meal one crisp, one soft and one chewy food is served, there will be fewer "you must eat this."

Daily Diet Has Variety.

Be sure that the daily diet of the two to five year old includes three to four cups whole milk (meaning milk and the accompanying cream) a whole egg; a serving of meat; three or four vegetables (one raw, one leafy and one starchy); two to three fruits; an ounce of butter and a serving of whole grain cereal.

Be sparing with salt when cooking a child's food and never use sharp seasonings. Too much sugar or any ingredient which tends to mask the natural flavor of the food is not good. Remove excessive amounts of fat from meat which is to be cooked and see that it is cooked thoroughly. Bacon should be cooked until it is crisp and dry. Vegetables should be cooked in a small amount of water, that is, all except strong flavored vegetables. Care should be taken not to overcook.

Baked Egg in a Nest.

Three-fourths cup tomato.
Three-fourths cup cooked rice.
One-fourth teaspoon salt.
Six eggs.
One-half teaspoon butter.
One-half teaspoon chopped parsley.

Place rice, tomato, salt, in six ramekins. Drop an egg (raw) into each ramekin after the tomato rice mixture is in. Sprinkle a few grains of salt, one-half teaspoon butter and one-half teaspoon chopped parsley on top. Place the ramekins in a pan of water and bake in a moderate oven until the white of the egg is firm.

Vegetable Timbales.

One-fourth cup diced potatoes.
One-fourth cup cooked peas.
One-fourth cup cooked carrots.
One cup milk.
Two tablespoons butter.
Two tablespoons flour.
One egg yolk.

Make a sauce of milk, butter, flour, salt and egg yolk. Add the cooked potatoes, peas and carrots. Place in individual baking dish; set in a pan of hot water and bake in a hot oven (400 degrees) until the mixture is firm.

Prune and Rice Fluff.

One-half cup cooked rice.
One tablespoon gelatin.
One-fourth cup cold water.
One-fourth cup orange juice.
One tablespoon lemon juice.
Two cups strained prunes.
Two tablespoons sugar.
One egg white.
One-half teaspoon salt.

Soak gelatin in cold water about 5 minutes and then dissolve over boiling water. Heat together rice, orange juice, lemon juice, sugar and salt. Add dissolved gelatin and blend together very thoroughly. Allow mixture to cool slightly and then add prune pulp. Again allow mixture to cool and when starting to thicken fold in egg white which has been beaten stiff and dry. Fill sherbet glasses and chill. Top with whipped cream or finely cut nuts. Serves six.

Oatmeal Wafers.

Mix two tablespoons butter with one-third cup hot milk. Add four tablespoons sugar, one cup of flour mixed with one-third cup rolled oats and one-half cup fine oatmeal, one-half teaspoon salt and one teaspoon lemon juice. Roll very thin, shape in squares and bake in a slow oven until light brown.

CHEESE BARS

Two cups flour.
Four teaspoons baking powder.
One-fourth teaspoon salt.
Four tablespoons fat.
Two-thirds cup milk.

Mix flour, baking powder and salt. Cut in fat and, mixing with knife, slowly add milk. When soft dough forms, pat it out until one-eighth inch thick. Spread one-half with the following mixture:

Four tablespoons soft butter.
One-half cup grated cheese.
Two tablespoons salad dressing.
One-eighth teaspoon salt.
One-eighth teaspoon paprika.

Turn other half over on to cheese and press well with spatula. Using sharp knife, cut into bars, one-fourth by two inches. Carefully remove to greased baking sheets. Bake seven minutes in moderate oven. Serve warm.

Use for Fruit Juices.

Dried fruits, canned fruit juices, and canned fruit that is put up in water instead of syrup may all be used to make a winter supply of jams, conserves and jellies if your regular supply runs short, or if your storage space is so limited that small amounts must be made at a time. Grape juice, dried peaches apricots, prunes, canned apples, peaches, cherries, all make excellent jellies, jams or conserves.

When ready-cooked or uncooked cereals such as oatmeal are added to cake or cooky recipes, the flavor is greatly improved if the cereal is browned in a slow oven.

ONE DISH MEALS ARE LAST WORD IN THRIFT

Combinations That Have Full Quota of Food Values to Meet Rising Prices.

With food prices beginning to spread their wings, the old watchword, "It's smart to be thrifty," is coming to have much significance for the thoughtful housewife. Simple dishes that have their full quota of food values, use of left-over meats that will not cause the family to grumble, all these are of great import to the woman who is trying to keep food costs within moderation.

Food combinations that are not stews but are baked to improve their flavors and retain their identities are always good news. A scallop which is a kind of one dish meal can be served with lettuce salad and cottage pudding with apricot sauce for dessert. With a menu of this kind you can feel that you have done your duty by your family.

Meat Scallop.

Two cans spaghetti.
One and one-half cups ground left-over meat.
Buttered bread crumbs.

Chop spaghetti so that the pieces are about two inches long. Arrange a layer in a greased baking dish. Spread a layer of meat and alternate, topping with a layer of spaghetti. Cover with buttered crumbs and bake in a moderate oven (350 degrees) for about 20 minutes. Serves four generously.

For the dessert, use any recipe for plain cake and bake in muffin tins. For the sauce use one cup of cooked apricots, add sugar to taste. Thicken the juice, about one cupful, with one tablespoon cornstarch and cook until the sauce is thick. Put one or two whole apricots on each cup cake and pour the sauce over all.

Fricasse of Lamb.

Two pounds stewing lamb.
Twelve small onions.
Eight carrots.
One teaspoon salt.
One-half bay leaf.
Two teaspoons worcestershire sauce.
One can spaghetti.

Cut lamb in pieces, place in a kettle and almost cover with boiling water, add salt and bay leaf. Cover closely and simmer for two hours or until lamb is tender. Add onions and carrots half an hour before lamb has finished cooking. Heat spaghetti and when ready to serve, arrange lamb and vegetables in the center of a platter and garnish with a border of spaghetti.

Thicken the gravy with a little flour and serve with the main dish. For dessert, apple sauce cooked with a little lemon rind and juice and served with sugar cookies is delicious.

Savory Salmon.

One can salmon.
One tablespoon butter.
Three small onions, sliced.
Two cans spaghetti.
Buttered bread crumbs.

Remove skin and bones and flake salmon. Melt butter in frying pan and cook sliced onions until light yellow. Mix salmon and onions and spaghetti and turn into a greased casserole. Cover with buttered bread crumbs and bake in a moderate oven (350 degrees) for about 20 minutes or longer.

The dessert, apple brown betty with hot lemon sauce may be baked at the same time.

Green vegetables and milk are necessary to make an adequate supply of calcium. The diet of growing children should include these to the sake of well formed teeth and bones.

ADVERTISEMENT

CEREAL RELIEVES DAUGHTER SO WHOLE FAMILY USES IT

Kellogg's ALL-BRAN Corrects Constipation*

An enthusiastic and voluntary letter: "We have a daughter who has been troubled all her life with constipation.* About three months ago, we discovered ALL-BRAN. From that day to now we have not given her any form of laxative.

We have become "ALL-BRAN" users, and now it is a part of our daily diet. We have told many of our friends and they, too, are getting results."—Mr. and Mrs. L. F. Pope, 562 Maple Ave., Elmira, N.Y.

*Constipation due to insufficient "bulk" in meals.

ALL-BRAN provides gentle "bulk" to aid regular habits. It also furnishes vitamin B and iron.

The "bulk" in ALL-BRAN is often more effective than the "bulk" in fruits and vegetables, as it does not break down within the body. Two tablespoonfuls daily are usually sufficient. If not corrected this way, see your doctor.

Isn't this food much pleasanter and safer than risking patent medicines? Get the red-and-green package at your grocer's. Made by Kellogg in Battle Creek.

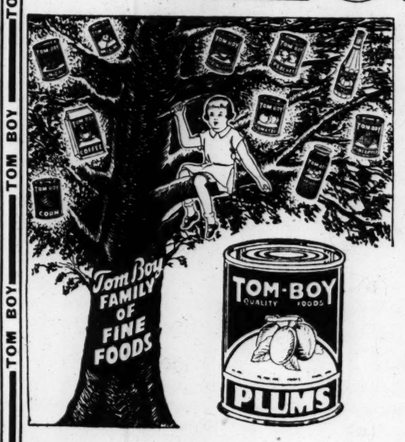
Keep on the Sunny Side of Life

TOM BOY TOM BOY TOM BOY TOM BOY

NRA

Tom Boy QUALITY FOOD STORES — OWNED AND OPERATED BY ST. LOUISANS

Phone CHestnut 8488 for Location of Your Nearest Tom Boy Store



Tom Boy
PLUMS
These plums are grown in the State of Oregon on trees the saplings of which originally came from Italy.
The stones of these Plums are the "free stone" variety similar to those found in peaches . . . this causes the meat to leave the stone with ease. The color is a rich dark red, the flavor is tart-sweet, being packed in heavy syrup. There are twelve to fourteen plums in the 2½ size can, making ample servings for four or five people.

Tom Boy
PLUMS
No. 2½ Can **15c**

Pillsbury's **BEST FLOUR**
5-Lb. Bag 28c
10-Lb. Bag 54c
24-Lb. Bag $1.10

FAUST Spaghetti or Macaroni Pkg. 9c

Mamma's Pancake Flour For Delicious Pancakes Pkg. 11c

PUREX The Master Cleanser and Bleacher 32-Oz. Bottle 15c ½-Gal. 25c

FUJI PRODUCTS
SAUCE 7-Oz. Bottle 21c
NOODLES No. 2 Can 19c
VEGETABLES No. 2 Can 25c
SPROUTS No. 2 Can 13c

ROYAL GELATIN DESSERT All Flavors 3 Pkgs. 19c

BISQUICK 1 40-Oz. Package 32c
Chromium Relish Dish . . 25c
BOTH for . . . 57c

OLD INN
COFFEE . . . . . Lb. 25c
MICHIGAN
NAVY BEANS . . 2 Lbs. Bulk 9c
TOM BOY
CHILI CON CARNE No. 2 Can 15c
TOM BOY
APRICOTS . . . No. 2½ Can 25c
JOYFUL
PINEAPPLE . . 2 No. 2½ Cans 37c
TOM BOY SWEET
PICKLED ONIONS 7 Oz. 15c
TOM BOY
JELLY ASSORTED FLAVORS . . . 7-Oz. Glass 10c
TOM BOY CUT GREEN
ASPARAGUS . . . No. 300 15c
TOM BOY
RED BEETS Whole No. 2 Can 10c
TOM BOY
CARROTS & PEAS No. 2 Can 15c

Tom Boy
APPLE BUTTER . . . 37-Oz. Jar 22c
MILK Tom Boy Quart 11c

COFFEE Old Judge Settles the Question Lb. 32c
Tom Boy BUTTER Lb. 41c
Joyful Roll BUTTER Lb. 39c

ABSO CRYSTALS Softens Water Pkg. 9c

Your Favorite Snapshot Enlarged, Colored, Framed



only 25c and 3 CAMAY WRAPPERS
• Ask Us How •
CAMAY
THE SOAP OF BEAUTIFUL WOMEN

3 Cakes 14c

Calumet Baking Powder . . 16-Oz. Can 23c
Its double action makes better baking.
Baker's Chocolate 3-Oz. Cake . . . . 9c 8-Oz. Cake . . 23c
The favorite for generations.

FREE—1 CAN SUNBRITE CLEANSER WITH Quick Arrow Soap Flakes Pkg. 20c



SCOT TISSUE 3 Rolls 25c
WALDORF TISSUE 4 Rolls 19c

TOM BOY TOM BOY TOM BOY TOM BOY

Home Economics

Sugar in Cookery Has Way Entirely Its Own

Good Cook Must Know About the Uses of Sugar and Its Near Relatives if She Wants Complete Success.

Sugar is a food that has ways entirely its own and a good cook must know about them if she wants to have complete success, says the Bureau of Home Economics of the Department of Agriculture.

All fruits and milk contain sugar; so do some vegetables. Besides these natural sugars many made dishes are sweetened by the addition of sugar or syrups or molasses. Sugar in its refined form is known variously as granulated, cube and powdered or confectioners' sugar. These are so highly refined that their only flavor is sweetness and their only food value is energy value. There is also brown sugar.

Two Kinds of Sugar.

White sugar is made from sugar cane and sugar beets. Chemically it is exactly the same substance and in cooking it behaves exactly the same way. Experts who tried to distinguish between cakes, jellies and candies made of both types of sugar were unable to do so. Brown sugar is partially refined cane sugar. It cannot be made from the sugar beet. The different grades sold run from a light cream color to a very dark, moist brown, varying in richness of flavor according to the depth of color.

The chemical name for sugar is sucrose, a carbohydrate that behaves quite differently from its near relative, starch. For one thing, sucrose dissolves in cold water and still more easily in hot water. A solution of sugar and water thickened by cooking is wonderfully useful in cooking, canning and preserving. Fruit that is cooked in water goes to pieces and makes a sauce. When, on the other hand, fruit is dropped into hot syrup, it takes up some of the dissolved sugar and the flesh stiffens enough to hold together. This happens when fruit is cooked for dessert or when it is cooked for canning. When it is cooked longer in a thicker syrup, a preserve is the result.

Melted Sugar Has Real Flavor.

Sugar flavor can be developed by melting the sugar. This is done by heating the sugar in a saucepan over a slow fire until it turns into a clear liquid which is known as "barley sugar." This is the kind of sugar that one reads of in the older English literature which doubtless went into the making of sugar plums and barley sugar horses and figures. Additional heating of "barley sugar" will cause it to caramelize slightly, producing a new flavor and a different color. When this liquid is cooled it becomes very brittle. Here is the foundation for brittle candies. In baking a cake or other sweet food some caramelization takes place on the surface and makes the cake brown more quickly. Some of the browning of course, is due to the starch in the flour.

When sugar is cooked with fruit or any other acid such as cream of tartar, an "invert sugar" is produced. A chemical action takes place which breaks up the sucrose into two other sugars. "Invert sugar" does not crystalize or "go to sugar." Therefore when you do not want candy to go to sugar you add acid (vinegar, corn syrup or cream of tartar), producing enough invert sugar to do the trick.

Syrups Excellent Flavoring.

Most of us think of syrups in connection with the breakfast pancake or waffle. Sauces and candies are flavored with syrups, gingerbread, spiced cakes, brown breads and puddings are made with molasses or sorgho. The chief difference between the syrups is the amount of acid they contain. Molasses and sorghum syrup contain most and it is for this reason that soda is used for leavening gingerbreads and cakes made with these syrups.

There are so many varieties of table syrups on the market that it is worth while to know just what goes into the making of these products. Cane syrup, sorghum syrup and maple syrup are not made from sugar as such but from the concentrated juice of sugar cane, sorghum, and sap of the sugar maple tree before any sugar is taken out. The law prohibits the use of these names in labels on syrup made from the sugar instead of the juice.

Molasses Source of Iron.

Molasses is the "mother liquor" left from the cane juice after the raw sugar has been removed. In the refinery, another crystalization leaves a liquor which is sold as "refiner's syrup" and is thinner and less sweet than molasses. Corn syrup is manufactured from cornstarch turned, for the most part to sugars (dextrose, glucose or maltose) which are not very sweet. It is usually flavored with refiner's syrup or maple syrup or perhaps cane or maple sugar. Honey which is a natural syrup is composed chiefly of levulose and dextrose the two sugars derived from sucrose. Levulose is quite sweet and this accounts for the sweetness of honey.

Molasses and cane sugar are excellent sources of iron and contain food sources other than sugar. Sugar is purely an energy food. Therefore it is well to remember that concentrated sweetness cloys the appetite and too much of it will keep one from eating the other foods that are needed to make up a balanced diet.

WHITE LAYER CAKE

Three-fourths cupful of butter.
Two cupfuls of sugar.
Two and one-half cupfuls of flour.
Two and one-half teaspoonfuls baking powder.
One-eighth teaspoonful of salt.
One cup of milk.
Five egg whites.
One teaspoonful of vanilla.

Cream the butter thoroughly and add the sugar gradually. Cream together until very light and fluffy. Sift the flour once before measuring. Measure, add the baking powder and salt and sift together. Add this to the creamed mixture alternately with the milk. (Be sure to add some of the flour before adding any of the milk). Fold in the egg whites and the vanilla. Bake in two greased and floured 9-inch layer-cake pans in a 350-degree oven for 25 to 30 minutes. Cool and ice.

Tomato Cauliflower Puree.

Cook one medium head of cauliflower until tender. Press through a sieve. Press the contents of one can of tomatoes through a sieve also, and add with the contents of one can of consomme and one cup of water to the cauliflower. Bring to boiling. Saute one tablespoon of minced onion in two tablespoons butter for a few minutes. Add three tablespoons flour, stir until smooth, thin with a little of the hot soup, and then add the remainder of the soup and cook until creamy. Season to taste with salt and pepper. This serves six persons.

TOP SUNDAY DINNER WITH ICE CREAM

New Flavors Add Distinctive Touch to the Usual Sunday Dessert.

Ice cream as a dessert to follow the Sunday dinner has much in its favor. With mechanical refrigeration so universal the making of this dessert is no longer the chore that it used to be and the choice ranges from simple custard foundations with fruit and flavoring additions to elegant concoctions of heavy whipped cream.

Ice cream made in freezing trays must be stirred or beaten to keep it from becoming grainy, that is, those made with a custard foundation. The mousse or whipped cream dessert can be put in the refrigerator and all but forgotten. Here are some distinctive recipes:

Cherry Brandy Ice Cream.

Two-thirds cup condensed milk
One-half cup water
Sixteen large maraschino cherries, finely chopped.
One teaspoon brandy or brandy extract
One cup whipping cream.

Blend condensed milk and water thoroughly. Add maraschino cherries which have been finely chopped, and brandy or brandy extract. Chill. Whip cream to custard-like consistency and fold into chilled mixture. Pour into freezing pan and place in freezing unit. After mixture has frozen to a stiff mush (one to two hours) remove from refrigerator. Scrape mixture from sides and bottom of pan. Beat two minutes. Smooth out and replace in freezing unit for one hour or until frozen for serving. Two to five hours is the total freezing time. Serves six.

Biscuit Tortoni.

One cup sugar
One-half cup water
Six egg yolks
One pint cream whipped
One cup pounded macaroons
Two tablespoons sherry.

Cook sugar and water for five minutes and pour slowly on the beaten egg yolks. Add macaroons, sherry and whipped cream and pack in small paper cups. Set in the freezing tray and freeze for four hours. Just before serving sprinkle with chopped toasted almonds.

Date Ice Cream.

Two-thirds cup condensed milk.
One cup water
Six dates cut fine
One cup whipping cream
One-half teaspoon vanilla.

Cut dates in small pieces and cook in one cup water until tender. Blend condensed milk, one-half cup liquid drained from dates, dates, and vanilla. Chill. Whip cream to custard-like consistency and fold into chilled mixture. Pour into freezing pan. After mixture has frozen to a stiff mush (one to two hours) remove from refrigerator. Scrape mixture from sides and bottom of pan. Beat for two minutes. Smooth out and replace in freezing unit for one hour or more, or until frozen for serving. This recipe serves six.

Economical Steak.

Take the end of a steak, cut it up into small pieces and boil. Add carrots, celery and other vegetables. Place all in a baking pan, covering with bread crumbs and put it in the oven to bake. This dish is simple and economical and just the thing when unexpected company drops in.

HEINZ

BE SURE THEY'RE BOSTON-BAKED!

Thorough baking in dry ovens—sweet savory-smelling molasses sauce—juicy pieces of bacon pork—THESE are the beans folks recollect and yearn for. So be sure the beans you buy and serve are *Boston-baked.* And the best assurance is the yellow label that says *Heinz Oven-Baked Beans, Boston Style.* These are baked the time-proven way—and you will like them, just as you did in Grandmother's kitchen.



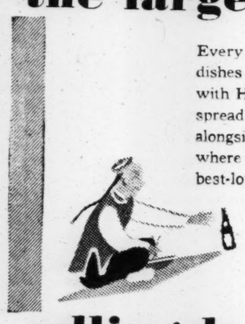
HEINZ oven-baked BEANS
BOSTON STYLE

3 OTHER VARIETIES
With pork and tomato sauce.
With tomato sauce but no pork—vegetarian.
Red kidney beans in savory sauce.

HEINZ



the largest



Every country has its own pet dishes and people improve them with Heinz Tomato Ketchup. They spread it on, or stir it in, or pour it alongside. They revel in it everywhere you go. It is the world's best-loved food improver.

selling ketchup



It should be. In it are the world's most luscious tomatoes grown from specially cultured prize seeds. And spices, rare and keen, selected by Heinz in Far Eastern gardens. And purest granulated sugar. We *made* it to be a best-seller—and it is!

in the whole wide world



heinz

HEINZ

GOOD EATING AT MODEST PRICES

SPECIAL NEWS FROM YOUR GROCER



HOT DISH FOR CHILLY MORNINGS

Heinz Breakfast Wheat makes a fine beginning for a wintry day. It's wheat, the best parts of selected wheat—and so it is nourishing, fortifying against the cold. And it has full, delicious flavor. Lastly, it is gently, naturally regulative . . . So try Heinz Breakfast Wheat—*now,* when the winds blow cold!

—57—

SPAGHETTI TO HEAT AND EAT

Heinz cooked Spaghetti is a main dish, ready in a few minutes stove-time. We make it ourselves of Durum wheat, cook it delicately tender, mingle it with a rich delightful sauce of meat stock, tomatoes and lively spices, and give it to you ready to heat and serve on short notice.

—57—

OLD-FASHIONED FRESH CUCUMBER PICKLE

Crisp slices of cucumber prepared in a mild sweet vinegar, with all the good fresh cucumber flavor *left in.* These are the old home pickles that, man and boy, everyone has loved for generations.

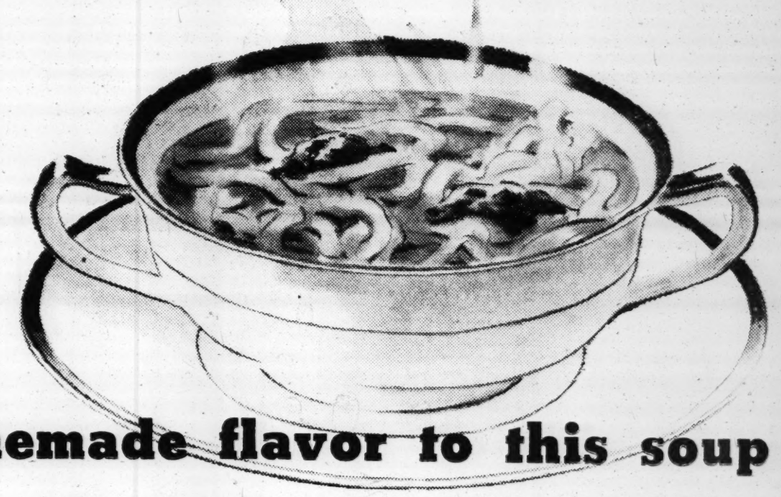


Some of the Heinz 57. Look for them when you go marketing this week!

YOUR GROCER AND HEINZ

HEINZ

Heinz own tender noodles and choice young chicken give rich



homemade flavor to this soup



These are the things we do to make Heinz Noodle Soup a real delight: Down and down we simmer the good broth, till its aroma is inviting and its flavor is rich and full. We dice selected chicken meat in dainty bits, so it imparts to the soup all of its goodness. We watchfully cook the ribbon-like noodles till they are just right—delicate and tender. . . . Noodle soup is not at all simple to make. But here it is at its delicious best—just as the finest of home cooks make it. You'll find Heinz Noodle Soup coaxes the appetite, charms the palate, comforts and satisfies the "inner man." Try it soon, for sure. Your family will be delighted.

HEINZ NOODLE SOUP with chicken

IMPORTANT! If you have always made your own soups at home and do not often buy "canned goods," be sure to read this!

All Heinz Soups come to you finished, ready to heat and serve—you need not add a thing. After each soup is completed we taste it—to be sure it is right. We know Heinz soup is right and we guarantee it: Your money back if it isn't the finest soup you ever tasted. So you can buy Heinz Soups without worry or doubt.

18 KINDS:

Bean Soup
Onion Soup
Consommé
Pepper Pot
Noodle Soup
Beef Broth
Gumbo Creole
Clam Chowder
Scotch Broth
Mock Turtle
Vegetable
Cream of Spinach
Cream of Mushroom
Cream of Oyster
Cream of Asparagus
Cream of Green Pea
Cream of Celery
Cream of Tomato

JOSEPHINE GIBSON! On the air with new recipes and menus every Monday, Wednesday and Friday morning. Tune in for sure! KWK, 11:15 A. M. St. Louis Time

FUNERAL DIRECTORS

Mullen Undertaking Co.
SINCE 1889
LARRY MULLEN
NO BRANCHES — CONVENIENTLY LOCATED
5165 DELMAR BLVD.
FOrest 0877

JOHN (DUKE) SHEAHAN
Has succeeded his father, the late John J. Sheahan, with the
Harrigan & Sheahan Und. Co.
4418 Washington Bl. JE. 9068.

Central
JOHN J. COLLINS & BROS., INC.
928 N. Grand. JE. 0554.

North
MATH. HERMANN & SON
FUNERAL DIRECTORS.
FAIR AND WEST FLORISSANT.
CO. 0880.

A. KRON UNDERTAKING CO.
2707 N. GRAND. FRANKLIN 0200.

South
Wacker-Helderle Und. Co.
Chapel. Chapel.
2231 S. Broadway.

CEMETERIES

OAK GROVE
THE CEMETERY UNUSUAL
MAUSOLEUM
CHestnut 8331.
CAbany 8000.
SUNSET BURIAL PARK
ON GRAVOIS ROAD
Not only the most beautiful, but the most reasonably priced cemetery in St. Louis.
SIX-GRAVE LOTS, $200 AND UP.
PERPETUAL CARE. NON-SECTARIAN

CEMETERY LOTS
SUNSET—Lot 6-grave, choice location; cheap. LAclede 1548.

CREMATORIES
VALHALLA
Chapel of Memories
Mausoleum—Crematory—Columbarium
In Valhalla Cemetery
5200 St. Charles Rock Rd. CAbany 4900.

DEATHS

ALBERT ARMINTA — Thurs., Feb. 14, 1935, dear wife of the late Albert Mitchell; ida Young, Alice Steffens, Nannie Weeks and Harry Albert and grandmother and great-grandmother.

Funeral from Kriegshauser's Mortuary, 4258 S. Kingshighway, Mon., Feb. 18, 2:45 p.m. Interment St. Matthew's Cemetery. A member of Mat. William McKinley Circle of Ladies of G. A. R.

BARRINGER, MARY BONNARD—Feb. 13, dear sister of Lollie Ehle of Adrian, Mich.

Funeral from Craig Mortuary, 4468 Delmar, Mon., Feb. 16, 2:30 p. m.

BAILEY, IRENE F.—Wed., Feb. 13, 1935, dear beloved wife of the late Col. Jesse Bailey; sister of Miss Ida Lewis, Mrs. Wagoner Chapel, 3621 Olive st., Sat., Feb. 16, 10 a. m. Interment Valhalla Cemetery.

BONFILS, FRANK—1931 Agnes st., entered rest Thurs., Feb. 14, 1935, dear father of Sylvester and Raymond Bonfils and Mrs. Robert Beatty, dear brother and grandfather.

Funeral from Arthur J. Donnelly Parlors, 3840 Lindell bl., Mon., Feb. 18, 8:30 a.m. to Holy Trinity Church, 14th and Lafayette. Interment St. Ferdinand Cemetery, Florissant, Mo.

BRUNS, HELENA (nee Feld)—2653 Iowa av., Wed., Feb. 13, 1935, 6:15 p. m., relict of the late John B. Bruns, beloved mother of J. B. Bruns, dear sister of Henry Feld, Anna Winkler (nee Feld), Mrs. Lawshaw and aunt, age 61 years.

Funeral from Gebken Chapel, Gravois and Kingshighway, Sat., Feb. 16, 8:30 a. m., to Visitation de Sales Church. Interment Sts. Peter and Paul's Cemetery. Deceased was a member of St. Francis de Sales Christian Mothers' Society.

BRYCE, FRANK C.—8208 Page av., Wed., Feb. 13, 1935, 9:20 a. m., beloved husband of Emma Bryce, dear father of Alfred Bryce, dear father-in-law of Esther M. Bryce, dear grandfather of Mary Jane and Jean Bryce, in his 68th year. Funeral Sat., Feb. 16, 3 p. m., from the chapel of Pleitsch Chapel, 5966 Easton av., to Valhalla Crematory. Deceased was a member of Clayton Lodge A. F. & A. M. No. 801, and Wellston Chapter R. A. M.

BURST, DOUETTA C.—6722 Vermont av., asleep in Jesus Wed., Feb. 13, 1935, beloved wife of John F. Burst, and dear mother of John Jr. and Leonard Burst, beloved daughter of Susan W. and the late Herman Haag, dear sister of Mrs. Edwin Hittenmeier and Mrs. W. Bernadine Smith and Henry L., William O. and Russell W. Haas, dear sister-in-law, aunt and niece. Funeral from Southern Funeral Home, 3122 S. Grand bl., Sat., Feb. 16, 1:30 p. m., to Carondelet Evangelical Church, thence to Parklawn Cemetery. A member Ladies' Aid of Carondelet Evangelical Church and Venus Chapter No. 153, O. E. S.

CESAL, MARIE—1545 St. Vincent Lane, Feb. 14, 1935, 1:45 a. m. widow of late Wenzel Cesal, dearly beloved mother of Joseph, Rose Cesal and Mrs. Emile said and dear mother-in-law, in 74th year. Funeral Sat., Feb. 16, 1:30 p. m., from the chapel of Pleitsch Chapel, 5966 Easton av., to Valhalla Crematory. Deceased was a member of Clayton Lodge A. F. & A. M. No. 801, and Wellston Chapter R. A. M.

BURST, DOUETTA C.—6722 Vermont av., asleep in Jesus Wed., Feb. 13, 1935, beloved wife of John F. Burst, and dear mother of John Jr. and Leonard Burst, beloved daughter of Susan W. and the late Herman Haag, dear sister of Mrs. Edwin Hittenmeier and Mrs. W. Bernadine Smith and Henry L., William O. and Russell W. Haas, dear sister-in-law, aunt and niece. Funeral from Southern Funeral Home, 3122 S. Grand bl., Sat., Feb. 16, 1:30 p. m., to Carondelet Evangelical Church, thence to Parklawn Cemetery. A member Ladies' Aid of Carondelet Evangelical Church and Venus Chapter No. 153, O. E. S.

CESAL, MARIE—1545 St. Vincent Lane, Feb. 14, 1935, 1:45 a. m. widow of late Wenzel Cesal, dearly beloved mother of Joseph, Rose Cesal and Mrs. Emile said and dear mother-in-law, in 74th year. Funeral Sat., Feb. 16, 1:30 p. m., from the chapel of Pleitsch Chapel, 5966 Easton av., to Valhalla Crematory. Deceased was a member of Clayton Lodge A. F. & A. M. No. 801, and Wellston Chapter R. A. M.

CESAS, CHARLES—3540 Hartford st., entered rest Wed., Feb. 13, 1935, 10 a. m., beloved husband of Catherine Claas, dear father, dear brother of Alfred and Fred Claas, dear father-in-law and grandfather. Funeral from Schnur Funeral Home, 3125 Lafayette avenue, Sat., Feb. 16, 2 p. m. Interment Bellefontaine Cemetery.

COOPER, MARY—3084 Blaine, Feb. 15, 1935, wife of Corbett Cooper, our mother sister. Funeral from McLaughlin's, Tues., 2:30 p. m. Interment Lakewood.

DOELLNER, BERTHA E.—Thurs., Feb. 14, 1935, 11:30 p. m., beloved sister of Theodore, Adele and Emma Doellner, dear aunt and sister-in-law. Funeral Sat., Feb. 16, 2:30 p. m., from the Funeral Parlors, 1904 S. Grand to Interment Valhalla Cemetery. Deceased was a member of Tuscan Chapter, No. 88, O. E. S.

ENGELHARDT, MARY (nee Nenninger)—1933 Beacon av., Thurs., Feb. 14, 1935, 5:45 p. m., beloved wife of the late Christopher Engelhardt, Mrs. Stuart Taylor and Mrs. Joseph Nealis, our dear sister, sister-in-law, grandmother, mother-in-law and aunt. Funeral from Arthur J. Donnelly's Parlors, 3840 Lindell bl., Mon., Feb. 18, 7:30 a. m., to Church of the Nativity. Interment Calvary Cemetery.

FINKELSTEIN, FANNY—Thurs., Feb. 14, beloved mother of Meyer and the late Sarah Finkelstein. Funeral from Berger's Chapel, 4715 McPherson, Fri., 1 p. m. No flowers.

GILLIGAN, MARY LOUISE GANNON—Bond av., East St. Louis, Fri., Feb. 15, 1935, wife of the late J. M. Gilligan, son of Herbert M., Gerald G., Louise A., Mrs. Mrs. M. F. West and Mrs. Albert Funeral from Brichler Funeral Home, 1 State st., Mon., Feb. 18, 8 a. m., Reg's Church, thence to Mount Carmel Cemetery.

GOLDFADER, DAVID — Fri., Feb. 15, beloved husband of Cheva Goldfader, father of Mrs. Jennie Goldfader, Mrs. Obsutz, Sam, Herman, Sol, Harry, and Fred Goldfader, dear brother of Louis Goldfader, our dear uncle, father-in-law and grandfather. Funeral from the Jewish Old Folks' Home, 1438 East Grand, Fri., 11 a. m. Interment Chesed Shel Emeth Cemetery. Kaufmann-Bandler service.

DEATHS

ALBERT ARMINTA
BARRINGER, MARY BONNARD
BAYLEY, IRENE F.
BONFILS, FRANK
BRUNS, HELENA
BRYCE, FRANK
BURST, DOUETTA C.
CESAL, MARIE
CLAAS, CHARLES
COOPER, MARY
DOELLNER, BERTHA E.
ENGELHARDT, MARY
FINKELSTEIN, FANNY
GILLIGAN, MARY LOUISE G
GOLDFADER, DAVID
HAAS, CHARLES JACOB
HELLWEG, CARL H.
HOLTHAUS, EDWARD H.
KLIKA (KLICKER), MARY
LAWLER, WILLIAM E.
LEAVER, EMMA L.
NOLTE, FANNIE FISHER
NOPPER, GEORGE
OCKS, WILLIAM
PALUBIAK, KATHERINE
SCHMUCKE, CATHERINE
SCHNEIDER, LOUIS C.
SMITH, LEWIS C.
STITZ, FRANK
THON, ROSE
WESTPHALEN, HERMAN
WOESTMANN, MINNIE

HAAS, CHARLES JACOB—Entered into rest Thurs., Feb. 14, 1935, 12:45 p. m., husband of Hattie Haas (nee Emig), father of Mrs. William T. Eberle, Mrs. Fred A. Lyons, Mrs. William N. Paulsen and Charles M. Haas, our brother, uncle and grandfather.

Funeral Sat., Feb. 16, 3 p. m., from the Provost Chapel, 3710 N. Grand bl., to the Missouri Crematory.

HELLWEG, CARL H.—5246 Cote Brilliante, asleep in Jesus Fri., Feb. 15, 1935, dear husband of Katherine Hellweg, our dear father, grandfather, great-grandfather and father-in-law.

Remains at Drehman-Harral Chapel, 1905 Union Bl., until 11 a. m. Mon., Feb. 18.

Funeral same day, 2 p. m., from Mount Calvary Evangelical Lutheran Church to New Bethlehem Cemetery.

HOLTHAUS, EDWARD H.—2352 Park av., Wed., Feb. 13, 1935, beloved husband of the late Mary Holthaus (nee Cassidy), dear father of Mrs. Clyde Espenschied, William, Sidney, Eugene, Maurice and Charles, our dear brother, brother-in-law, father-in-law and grandfather, in his 67th year.

Funeral from Peetz Funeral Home, Lafayette and Longfellow bls., Sat., Feb. 16, 8:30 a. m. to Immaculate Conception Church. Interment Calvary Cemetery.

KLIKA (KLICKER), MARY — Age 81 years, 1809 Dolman st., Thurs., Feb. 14, 1935, 7:50 a. m., wife of the late Joseph Klika, dear mother of William, the late Joseph, Charles, Albert and Emil Klika, dear sister, mother-in-law, grandmother, great-grandmother and aunt.

Funeral Sat., Feb. 16, 8:30 a. m., from Moydell Parlors, Mississippi and Allen avs., to St. John Nepomuk Church. Interment SS. Peter and Paul's Cemetery. Member of Altar Society.

LAWLER, WILLIAM E.—6744 Nashville av., Thurs., Feb. 14, 1935, 10:15 p. m., beloved husband of Nellie Lawler (nee Ryan), father of William, Edward, Nellie and Catherine Lawler, Mrs. Agnes Cronin, Mrs. Mary Kehm, dear brother of Dennis Lawler.

Funeral from Arthur J. Donnelly's Parlors, 3840 Lindell bl., Mon., Feb. 18, 8 a. m., to St. James Church, Tamm and Wade avs. Interment Calvary Cemetery.

LEAVER, EMMA L. (nee Grab) — 4229 Prairie av., entered into rest Wed., Feb. 13, 1935, 12:30 p. m., beloved wife of Alfred G. Leaver, dear mother of George W. Leaver, Mrs. Charles F. Koch, Russell M., Alfred P., Edward H., John M. and Harold B. Leaver, dear sister of Edward Grab and Mrs. Anna Bromley, our dear mother-in-law, grandmother, sister-in-law and aunt.

Remains in state at Math. Hermann & Sons Chapel, Fair and West Florissant avs., until 10:30 a. m., Sat., Feb. 16, thence removed to Bowman M. E. Church, Carter and Athlone avs. Services same day, 2 p. m., from church. Interment Bellefontaine Cemetery. A member of Beacon Chapter, No. 256, O. E. S., and Women's Benefit Association Club No. 36.

NOPPER, GEORGE—4637 Anderson av., entered into rest Thurs., Feb. 14, 1935, 12:45 p. m., beloved husband of the late Katherine Nopper (nee Meier), dear father of Fred W., Edwin J., Jacob H. and Eugene W. Nopper, our dear father-in-law and grandfather, in his 75th year.

Funeral Sat., Feb. 16, 2 p. m., from Math. Hermann & Son's Chapel, Fair and West Florissant avs., to St. Engelbert's Church, Carter and Shreve avs. Interment in New Bethlehem Cemetery. A member of St. Louis Bolt and Screw Co. Mutual Aid Society.

NOLTE, FANNIE FISHER—Wed., Feb. 13, 1935, mother of Edward H., Eldred R., Raymond A. and Lee H. Nolte, sister of Sarah Wulf, Frank R., William and Louis Fisher.

Mrs. Nolte will lie in state at the Alexander Chapel until noon Sat. Services at West Presbyterian Church, 5872 Maple av., Sat., Feb. 16, 2 p. m. Interment Bellefontaine Cemetery.

OCKS, WILLIAM—306 N. 6th st., St. Charles, Mo., dear son of the late Frank and Anna Ocks (nee Schneidermeyer), dear brother of Marie, Bernadine, Emil and Henry Ocks, Mrs. Robert Haake, Mrs. Fred Borgmeyer, and the late Edward Ocks.

Funeral Sat., Feb. 16, 1935, from Dallmeyer Funeral Parlor, 801 N. 2d st., 9 a. m., to St. Peter's Church; thence to St. Peter's Cemetery.

PALUBIAK, KATHERINE (nee Kratky)—4715 Morganford rd., entered into rest Wed., Feb. 13, 1935, 12:15 p. m., dearly beloved wife of John Palubiak Sr., dear mother of John Jr., William, Cecelia, August, Charles, Frank, Mrs. Ella Clemens and Joseph Palubiak, our dear sister, mother-in-law, sister-in-law, grandmother, cousin and aunt.

Funeral from Kutis Funeral Home, 2906 Gravois av., Sat., Feb. 16. Requiem mass St. John's Baptist Church, 4204 Delor st., 8:30 a. m. Interment SS. Peter and Paul's Cemetery. Deceased was a member of St. Barbara's Society and Slovak Jednota.

SCHMUCKE, CATHERINE—Fri., Feb. 15, 1935, beloved wife of the late Philip Schmucke, dear mother of Mrs. John Britt, our dear sister, sister-in-law, grandmother and aunt.

Funeral from Peetz Funeral Home, Lafayette and Longfellow bl. Notice of time later. A member of the Women's Benefit Association Union No. 22.

SCHNEIDER, LOUIS C.—4928 Tieman av., Thurs., Feb. 14, 1935, dear husband of the late Matilda Schneider, dear father of Walter and Louis Schneider and our dear father-in-law and grandfather.

Funeral from Kriegshauser's Mortuary, 4228 S. Kingshighway, Mon., Feb. 18, 2 p. m. Interment Sunset Burial Park.

SMITH, LEWIS C.—Wed., Feb. 13, beloved husband of the late Etta Smith, dear father of Carleton Smith, dear brother of Virginia and Mae Smith, our dear grandfather.

Funeral from Edith E. Ambruster's Funeral Home, 4053 Lindell bl., Sat., Feb. 16, 11 a. m. Interment Valhalla Cemetery.

STITZ, FRANK — 1002 Russell, Thurs., Feb. 14, 1935, 5:45 p. m., beloved father of Catherine Vincent, our dear father-in-law, grandfather, brother and uncle.

Funeral from Weick Bros. Parlors, 4142 Duchouquette st., Mon., Feb. 18, 8:15 a. m., to SS. Peter and Paul's Church. Interment SS. Peter and Paul's Cemetery.

THON, ROSE (nee Beck)—412 Fassen st., entered into rest Thurs., Feb. 14, 1935, 5:40 p. m., beloved wife of Frank Thon, dear mother of Virginia Thon and our dear sister, sister-in-law and aunt.

Funeral Mon., Feb. 18, 1:30 p. m., from Ziegenhein Bros.' Chapel, 2623 Cherokee st., to New St. Marcus Cemetery.

WESTPHALEN, HERMAN—4439 Kossuth av., entered into rest Thurs., Feb. 14, 1935, 2:25 p. m., beloved husband of Corinne Westphalen (nee Riley), dear father of Donald, Harry and Doris Westphalen, dear son of Mrs. Johanna Westphalen, dear brother, brother-in-law and uncle.

Remains will lie in state until 11 a. m. Sat., Feb. 16, at Sirost & Carroll Funeral Home, 4600 Natural Bridge av. Funeral from Grace Lutheran Church, Glasgow and St. Louis, 2 p. m., same day. Interment Bethany Cemetery.

LOST AND FOUND

Articles lost or found published in this column are broadcast over station KSD the following morning.

Miscellaneous Lost

AUTOMOBILE TITLE—Lost; Thursday; reward. G. J. Schag. RI. 3652W. 3927A Dover pl.

BILLFOLD — Lost; man's; containing money; reward. General Pipe Brass Co. 3931 Olive. NEwstead 2400.

GLASSES—Lost; shell rimmed; West End; Tuesday morning. CAbany 7117R.

GLASSES—Lost; gold rim. Aloe-Winter case. Mr. Raft. CE. 4086.

MONEY—Lost; paper bills; can identify; lost in vicinity Shreve and Lee; reward. 654 Tower Grove. FRanklin 0972

PURSE—Lost; brown alligator, Forest av., Webster Groves; reward. RO. 1480.

Dogs and Cats Lost

AIREDALE—Lost; male; Mac on collar; liberal reward. FO. 5390, PA. 6892W.

DOG—Lost; male; small brown; white markings; reward. 2858 N. Euclid.

PEKINESE—Lost; tan and white; reward. LA. 5961. 3240 Oregon.

POLICE DOG—Lost; Webster Groves, light gray with black and white mixture; link chain collar. 1934 Clayton license 207; Dr. Heigler rabies tag; liberal reward. CA. 0114

POLICE DOG—Lost; brindle; 1 crippled ear; "Scott;" reward. RI. 4831W.

Jewelry Lost

BAG—Lost; blue suede, postoffice or bank, reward. Box O-394, Post-Dispatch.

DIAMOND DINNER RING—Lost, Thur. eve.; liberal reward. GR. 2281.

FRATERNITY PIN—Lost; set with pearls, emeralds, rubies. FR. 2381, Reward.

PEARLS AND WRIST WATCH—Lost; in box; Famous-Barr or Delmar car. LA 9717; reward.

PIN—Lost, Friday, Famous-Barr; oval set green stone, several red stones; keepsake; reward. MUlberry 5791.

RING—Lost; Missouri Theater dressing room; keepsake from mother; reward. EVergreen 8023.

WATCH—Lost; white gold; initial C. J. B.; black leather strap and athletic fob; reward. Garfield 2215. Jack Boemer.

WATCH—Lost; Illinois; 2 diamonds; Tuesday; reward. FOrest 4019.

WRIST WATCH—Lost; Sunday; Princess Theater, Pestalozzi st., east. PRospect 2540; reward.

WRIST WATCH—Lost; man's, near Sullivan and Vandeventer; reward. COlfax 6442J.

WRIST WATCH—Lost; lady's, near 1221 Big Bend; reward. ST. 0534.

FOUND

FOUND BY POLICE
Mounted District—Brown male dachshund.
For further information call
MISS GILL, MAin 1111, Station 224

GENERAL ANNOUNCEMENTS



Bish Crawford, MC. AT THE BRONX
Rathskeller
Entertainment Nitely
Tuesdays—Amateur Nite
No Cover or Minimum Charge
MERCHANTS' LUNCH DAILY, 25c
Chicken Dinner, Daily and Sunday, 50c
10th & Olive GA. 9696

WE COLLECT ON LAPSED INSURANCE NO MATTER WHEN YOU QUIT PAYING PREMIUM. SEE US AT ONCE! INSURED MAY BE DISABLED, MISSING OR DEAD. FREE ADVICE. BRING OR MAIL POLICIES TO THE INSURANCE ADVISORY BUREAU, 612 LOUDERMAN BLDG., 11TH AND LOCUST. MAIN 0035.

$ CASH ON LAPSED CASH $ INSURANCE
SEE US FIRST FOR QUICK ACTION. BRING OR MAIL POLICIES. Advice Free. Insurance Counsel & Service Bureau 722 Chestnut St., Room 909. CE. 1911

LEAVING for Dallas, Saturday; take 2 passengers. FLanders 0711.

SWAPS

WHAT HAVE YOU TO SWAP?
Something you do not need may be swapped for something you want. Articles of all kinds, services, and in fact everything.

RUXTON — '30 sedan; beautiful, front drive; sell or exchange for smaller car. 3618 Laclede. FRanklin 8389.

TRANSPORTATION

BUS TRAVEL

GREYHOUND BUS FARES
Still Down!

CHICAGO	$3.50	CLEVELAND	$ 9.00
DETROIT	6.00	NEW YORK	16.00
TOLEDO	6.00	BOSTON	19.00

GREYHOUND TERMINAL
Broadway and Delmar. CEntral 7800

DE LUXE MOTOR STAGES
LOW BUS RATES TO ALL POINTS

CHICAGO	$3.00	TOLEDO	$ 5.50
DETROIT	5.50	NEW YORK	16.00

1805 Washington. GArfield 3338-8160.
CALL MISS VOELKEL, GA. 2800
Low rates. Fine service. Reserved Seats. Maryland Hotel Bus Depot, 9th and Pine

COAL & COKE

Two Tons or More — COAL $3.59 — Per Ton and Up

ST. CLAIR CO. — YARD FORKINGS
EGG AND LUMP ALWAYS ON HAND
MID CITY COAL CO. GR. 5611
728 S. THERESA AVE.

CLEAN COAL $3.75 AND UP
Freeburg—2-Ton Lots—Yard Forkings
Any Size Coal Available.
MILLER COAL CO. GARFIELD 8222
1227 HADLEY

Clean Coal, $3.75 and Up
Screenings, 2-Ton Lots. Lump or Egg
STANDARD COAL CO., FRanklin 9079
2807 DICKSON

CALL G. Klearman for easy terms; good coal. 4747 McMillan. FOr. 4353.

ALL LUMP—1 ton or more; prompt delivery. Fricke, JE. 0092. 1429 N. Whittier

CLEAN COAL, 2 tons, $7.25; 3, $10.50; forkings. Hilker, GR. 5458. 2749 Hickory

COAL—Easy terms; reasonable price. Ben Klearman, 1414 Laura. MU. 2806.

COAL AND COKE

MINE RUN 85% LUMP EGG

2 Tons	$7.00	HI. 6771
3 Tons	$10.00	7742 Rannells
4 Tons	$13.00	CASH COAL CO.
5 Tons	$16.00	Yard Prices

Clean Furnace Lump or Egg $4.00
Our Pride — Hotter Sootless — $4.95

BUY COAL AT THE MINE
We Deliver 1 Ton and Up
Shovel Lump (Mine Run) $1.95 Per Ton
Clean 2x6-inch Egg ..... $2.10 Per Ton
Hand-Picked large Lump, $2.35 Per Ton
Plus Hauling Charges. Guaranteed.
6138 Bartmer
RICHARD COAL CO. CAbany 6415

Furnace Coal, $3.25 — Yard Prices. Load Lots.
1 ton $3.75 — Norris-Wieters
2 tons $7 — 2643 CHOUTEAU
3 tons $10 — PRospect 8509
And Up. Dealers' Yard Prices.

$3.60 Clean Coal $3.75 Up
SATISFACTION GUARANTEED; YARD FORKINGS, LUMP, EGG, COKE, SCREENINGS, CORDWOOD, ABC, CE. 6010. CE. 4636. 1200 GRATIOT.

GENUINE CANTINE COAL
CLEAN LUMP OR EGG ..... $4.44 per ton
TROY SOOTLESS ..... $4.91 per ton
LA BREA. 3905 Miami. GRAND 5843

STANDARD FURNACE LUMP SENT ON APPROVAL. $3.59; yard forkings, put; Cantine; Roe special, screenings, egg. ROE COAL CO., 3141A Shenandoah. GR. 1122 until 9 p. m., including Sunday.

COAL—COKE — One or More Tons Delivered Today
ACME FUEL CO., Mo.Pac.R.R. at De Tonty — GRand 5441

WRIGHT COAL CO.
All grades of coal, 1 and 2-ton orders. Low price. CE. 5894. 1518 N. 10th.

GOOD FURNACE COAL, $3.60 YARD FORKING
St. Clair Co. Coal. ST. 3661
C. & W. COAL CO., 6451 Odell.

BE FAIR TO YOURSELF
Compare our prices and coal.
Forister Coal Co., 3023 Park. GR. 5393.

ALFREDY COAL-COKE CO.
Reasonable prices, 3918 Delmar. Jefferson 6195.

COAL TRUCKS LOADED—ALL SIZES, PRAIRIE COAL MINE, ROUTE 12, PRAIRIE COAL CO., Landreth Bldg. CEntral 4224

Let Us Solve Your Heating Problems
MOUNT CARBON COAL CO.,
3411 CHOUTEAU. GRAND 1055.

ERIE COAL CO.
Good coal, low prices; free, a genuine oil painting with orders of 4 or more tons. CEntral 0380, 1844 O'Fallon.

HAULING from mines, $1.25 per ton, plus price of good coal; guaranteed. May Co., 2612 Adams. JE. 3158.

CANTINE or Freeburg, $3.59. Yard Forkings, Shepard, 1731 Preston. PR. 6155.

CLEAN coal screenings, $3.75 up. Lee Hampton, 4423 Arlington. EV. 0779.

CLEAN coal, $3.75 and up; screenings. Hanlon, CAbany 5826W. 1246 Purcell.

CLEAN coal, reasonable prices. JE. 0125. Klean Coal Co., 4364 Evans.

FREEBURG—$3.50; yard parking. Cardinal Coal Co., 6417 Hoffman. RI. 0879.

Kindling Wood

KINDLING WOOD—Dry and clean, 3 large bags, $1. Hill-Behan Lumber Co., 6500 Page. PA. 1000.

KINDLING—Rich rosin pine, clean, ready cut, 3 big 100-lb sacks, delivered, $1. PR. 6112. Sure Blaze, 1328 Russell.

KINDLING — 6 sacks for $1, delivered. Eschman, 21st and Chouteau. PR. 4089.

KINDLING, $2 load; 5 sacks, $1. Lloyd, 4565 St. Ferdinand. FOrest 1070.

KINDLING—5 large sacks, $1; coal. Call NE. 1229. Ligibel, 2504 N. Sarah.

BUSINESS DIRECTORY

BRICKLAYING & TUCKPOINT'G

TUCK POINTING—Chimney repairs, brick work. Nelson, 5071 Delmar. FO. 5975.

CARPENTERS AND BUILDERS

ALTERATIONS—Porches, garages, repairs; terms. Fugel, 7207 W. Park. HI. 7333.

ALTERATIONS—Repairs, garages, porches built. Rosemond, 5459 Rosa. FL. 3550.

ELECTRIC WIRING, ETC.

WIRING, repairing, reasonable; terms; license. Hanneskamp, 1726 Union. FO. 2040. South Side. PR. 0078. 3428 Pennsylvania.

CARPET CLEANING

RUGS, 9x12, chemically cleaned, $1.95; delivery service. Delmar Co., 2631 Delmar. EV. 9931. FR. 9202.

MISCELLANEOUS NOTICES

LINOLEUM—Work reasonable; experienced. Shannon, CA. 8792W. 1257 Wagner ter.

PLASTERING

PLASTERING, tuck pointing, repairing. Soutee Gloer, 4726 Cote Brilliante. FO. 2731

HARDWOOD FLOORS

FLOOR WORK, sanders, edgers, rented. Gerhardt, 3109 Neosho. RI. 5866.

LAYING, resurfacing, established 20 years. Suite 5627 Maffitt, MUlberry 8311.

NEW floors installed, old floors sanded. Woods, 4626 Shenandoah. LA. 8650.

SANDING, refinishing, new floors installed. Dunean, 3309 Humphrey. LAclede 0783.

SANDING, finishing, 20 years' experience. Holt, 4267 Delmar. FR. 8281.

HEATING AND FURNACE REPAIRING

REPAIRS for all makes of furnaces; cleaning and recementing. Mid City Furnace, 5405 Wabada. MU. 2520.

PLUMBERS

ANYTHING in plumbing; reasonable; reliable. Bewen, 2615 S. 13th. GR. 2980.

PLUMBING, heating; registered, low prices. Berger, 5639 Page. MU. 4316.

RADIO SERVICE

HOME
RADIO SERVICE
Guaranteed Low Prices
Prompt — Efficient
Guaranteed — Reasonable
Day or Night
REFERENCES FURNISHED
Another Radio Furnished While Yours is Repaired.
Our Low Prices and Experience Merit Your Business.
!! ATTENTION !!
GR. 4447, 2847 Lafayette
FOR dependable radio service, call Showboat, FR. 9010. 3004 S. Jefferson.

ROOFING AND SIDING

SEARS, ROEBUCK & CO.
We apply flat roofing, steep roofing and siding. Federal Housing loans.
FREE ROOF INSPECTION
816 S. Theresa. PRospect 4664.

FREE ROOF INSPECTION
By our roofing specialist. Free estimates. Low prices on repairs or new roofs. Call PR. 5266. 4545 De Tonty.
UNITED ROOFING & SIDING CO.

PRICES CUT IN HALF
Guaranteed roof repairs; phone for price. Economy, 4823 Page. FO. 6070.

CUT-RATE ROOFER
Guaranteed to stop leaks; low prices. SHAW, 1391 Blackstone. MU. 1368.

ACME ROOFING CO.—Applies, repairs all roofs. 706 Chestnut. Central 8718.

NEW roofs and reroofing, low prices. John's Roofing Co., 1473 Belt. FO. 6387.

SEWING MACHINE REPAIRING

ALL makes sewing machines repaired; estimates free. Quality Furniture Co., 724 Franklin. Garfield 1660.

U'HOLSTERING

SAVE 50% OR MORE.
Reupholster your living-room suite. Wm. E. Appel Upholstering Co., 4574 Delmar. FO. 8977. EASY TERMS.

REDUCED PRICES
Recovering, repairing and refinishing; quality work; phone for free estimate. Main 5990. THORLICHT-DUNCKER.

STORAGE, MOVING, EXPRESS

PEOPLE'S MOVING CO., BONDED.
Reliable and responsible; 4 experienced men to a van; by contract or load; piano-moving and hoisting. JE. 5181. 3940 Cook.

COLUMBIA MOVING CO.
Good service, low rate; furniture in exchange. 4451 Easton. FRanklin 8808.

E. CRAWFORD, 3517 Cass, contract, furniture in exchange; white help. FR. 4766.

OVERLAND Moving Co., PRospect 9841. 2343 Russell. Bonded, cash or credit.

SQUARE DEAL bonded moving; reliable; very low price. 2747 Wyoming. GR. 6066

HANSEN'S moving, storage, 2501 S. Broadway. Low rates; good service. GR. 4246.

WALL PAPER HANGING

GUARANTEED papering; work myself; low prices. Alden, 1938 Montgomery. CEntral 4129.

PAPERING and painting, DO IT NOW and SAVE MONEY. Mr. Newcome, 7602 Rannells. ST. 2726.

GUARANTEED papering, painting, reasonable, prompt. McCormick, JE. 3165. 4030A Evans.

PAPERING, painting, give reference. Ira Darnell, 1804 Iowa. GRand 3485.

PAPERING, painting, cleaning; do work ourselves. Lotus, 5737 Lotus. MU. 0762.

PAPERING—Painting, plastering; reasonable. Striker, 4364 Evans. JE. 0125.

PAPER HANGER — Painter, plastering; good; long experience. EV. 3277.

NEW DEAL decorators; depression prices; guaranteed. 1331 N. Euclid. FO. 9343.

PAPERING, plastering, estimates free. W. M. Lutz, 2850A Arsenal. GR. 0666.

START early, save money papering, painting. Wolf, 2924 Chouteau. GR. 8454.

PAPERING—Guaranteed; two-edge work. Geo. Steck, 4540 Newport. RI. 2589.

1935 PATTERNS, low rates; guaranteed. Williamson, 2611 Burd. EV. 3907.

WASHING MACHINE REPAIR

We Will Repair Your Wash Machine and Guarantee It for 1 Year. CALL US NOW
Holland RADIO & APPLIANCE CO.
1633 S. BROADWAY—4545 GRAVOIS
CEntral 9144 — Riverside 2600
EXPERT repairs, service, parts; free estimates. Super, 1403 Salisbury. GA. 8333.

WEATHERSTRIPPING

ARMOUR METAL WEATHERSTRIP CO. Weatherstrip, caulking, insulating at a minimum cost; guaranteed. Cash or terms. 7308 Lansdowne. ST. 3238.

PROFESSIONAL

DANCING

WESTMINSTER HALL, 3806 Olive. Dancing every Sunday evening. Classes Monday evening. FR. 8811.

BALLROOM dancing taught. 3556 Shenandoah. Call Miss Reinhardt. PR. 5457.

ARCADIA STUDIO—4 private lessons, $5; any hour. 3523 Olive st. JE. 4358.

DETECTIVES

DETECTIVE Mariam shadows, investigates; reasonable; licensed, bonded, PA. 3202.

DETECTIVE KICK—Shadows, investigates, confidential; licensed, bonded. EV. 8194.

INSTRUCTION

MOLER'S
Course of BEAUTY CULTURE is taught by practical experience and careful instructions. The best there is with no greater cost to you. Attend day or evening classes. Call, write or phone CEntral 3581 for free booklet. MOLER SYSTEM, 810 N. Sixth st.

SALARY
Always good for expert secretaries; secretarial work offers contacts and advancement; become expert; train with shorthand reporter; beginning and advance; strictly private. For details write Shorthand Dept., DODSON SCHOOL, 5337 Cabanne Av.

MARINELLO
INTERNATIONALLY ESTABLISHED SYSTEM OF BEAUTY CULTURE
4479 Washington bl. The only authorized Marinello school in State. Day and evening classes. NEwstead 0600.

LEARN BEAUTY CULTURE—Big demand for our operators. Write or phone for free catalogue. Day and evening classes. CHestnut 8578. St. Louis Academy of Beauty Culture, 520 St. Charles.

NATIONAL APARTMENT HOUSE & HOTEL SCHOOL—New classes starting, ENROLL NOW. 418 Mark Twain Hotel. CH. 4963.

Trade Schools
STEADY EMPLOYMENT
For those who learn MOLER SYSTEM of BARBERING. Learn day or evening. Call, write or phone CEntral 3582 for free booklet. Moler System, 810 N. 6th.

PROFESSIONAL

TEACHERS Wtd.—Dancing, expression, radio training. St. Louis Academy Allied Arts, 5579 Pershing.

SUPERFLUOUS HAIR REMOVED
TEN-NEEDLE electrolysis, quick and permanent. Aida L. Mayham, electrolyst, 246 Euclid ave. FOrest 6180.

EMPLOYMENT WANTED

SITUATIONS—MEN, BOYS

APPRENTICE BUTCHER—Sit.; work for experience; good references. Address 5821 N. 22d st.

AUTO SALESMAN — Sit.; experienced; knowledge finance; wants connection. FRanklin 5723, evenings.

CHAUFFEUR—Sit.; young man, 24, single, sober; handy around house. FO. 8420.

CHAUFFEUR—Sit.; A1; single, experienced; references. Phone FR. 2141, Floyd.

MAN—Sit.; married, age 27, wants work of any kind or learn trade; no selling. Box O-190, Post-Dispatch.

MAN—Sit.; plumber, steamfitter, experienced; well qualified; reasonable. FR. 8228.

MAN—Sit.; colored; expert tire man, chauffeur; janitor; references. FR. 8384.

SALESMAN—Sit.; desires connection; 15 years' general wholesale merchandise, 10 years traveling representative for sporting goods manufacturer; traveled local, Central, Southwest States; age 44; best of references. Box O-146, Post-Dis.

SALESMAN—Sit.; 12 years' experience selling; single; 32 years old; neat appearance; good personality; best of reference. Box O-66, Post-Dispatch.

SITUATIONS—WOMEN, GIRLS

COOK—Sit.; or light housework; best reference. FOrest 8791.

COOK—Sit.; excellent; refined; age 39; private adult family. JEfferson 2348.

GIRL—Sit.; white; housework. EVergreen 2984.

LAUNDRESS—Sit.; white, beautiful ironing, excellent cleaner, $1.75 day. FR. 9509.

PR

RADIOS FOR SALE

QUALITY ELECTRICAL GOODS SINCE 1886

Brandt's 904 PINE OPEN TO 9 P.M.

RADIO SALE!

BRAND-NEW RADIOS

GENERAL ELECTRIC

LONG & SHORT WAVE



List Price $24.95

Tomorrow Only!

$18

$1 DOWN Carrying Charge

Trade in Your Old Radio

Our Display Includes PHILCO SPARTON RCA-VICTOR

SATISFACTION GUARANTEED

Choose any Radio. If not satisfied we will exchange it for another make within 7 days.

Brandt Electric Co. Open Evenings Until 9 O'Clock

HOUSEHOLD GOODS

Sold for Unpaid Balance

Complete With Fine Radio **$132**

$485 3-Room Outfit

Nothing else to buy. Complete bedroom, living-room and kitchen outfit including floorcoverings and radio.

Very Easy Terms—Open Nights.

Biederman Furniture Exchange 901 FRANKLIN AVE.

Exchange—2315 Olive

St. Louis' Greatest Bargain

3 ROOM OUTFIT $45

Nothing else to buy.....

3 ROOM OUTFIT $98

"De Luxe" with Rugs & Radio

Open Monday and Saturday Nights and by appointment.

A FEW REAL BARGAINS IN FLOOR SAMPLES OF LEADING MAKES OF WASHING MACHINES, ELECTRIC REFRIGERATORS AND IRONING CHINES. ALL ARE BRAND-NEW. EVERY APPLIANCE PRICED RIDICULOUSLY LOW AND WORTHY OF YOUR IMMEDIATE INSPECTION. MEEHAN ELEC., 3154 S. GRAND. OPEN EVENINGS.

50 ROOMS OF BARGAINS. CHEAPER THAN AUCTION PRICES. Bedroom, living room, dinette suites, chiffoberobes, dressers, rugs, beds, springs, pianos, desks, stoves, ranges. BRASCH, 2618 Franklin av.

BEDS—$2; circulators $12; chifforobes, $7; kitchen cabinets, breakfast sets, $5; book stoves, $12. Pallo, 2921 Olive st.

BEDROOM SUITE—Walnut, 3-piece, $20. Columbia Moving Co., 4453 Easton av.

BEDROOM SUITE—4-piece; new; $69. Steiner, 1200 S. Broadway.

BEDROOM SUITES—Floor samples; bargains. Dealer, 3500 California.

BOOK CASES—Assortment of sectional and double door, as low as $7.50. Prossers, 3220 Olive.

BREAKFAST SET—5-piece; extension table; $15. Steiner, 1200 S. Broadway.

CHIFFOROBE—Oak, $9; bargain; wardrobe $4. Wagner, 201 S. Jefferson.

DINETTE and dining-room sets, slightly used, at very low prices. Prossers, 3220 Olive.

DINING SUITE—9-piece walnut; real bargain. Dealer, PRospect 5721.

DINING ROOM—Walnut, 9-piece, $35. Columbia Moving Co., 4453 Easton av.

DOUBLE BED with Simmons spring, 4714 S. Grand, 2d floor south. RI. 6153M.

FURNITURE—On sale, complete furnishings for living room, bedroom, dining room and kitchen, including piano, radio, rugs, lamps, pictures, etc.; a grand opportunity to secure some rare bargains. BEN LANGAN STORAGE, 5201 Delmar.

GAS Bungalow Ranges; factory samples; real bargains..... $9.75 PALLO, 2921 Olive.

GAS Ranges, Q. Meal, Lorain, SPECIALTY, 1017 Franklin $10.75

GAS STOVE—Quick Meal, white, reasonable. 3539 Connecticut.

GAS Range, Q. Meal, Lorain, KORNBLUM, 4510 Easton. $10.75

GAS RANGE—Enamel; $8; bungalow, $12. Wagner's, 201 S. Jefferson.

9x12 New Felt Base Linoleum, PALLO, 2921 Olive. $2.95

LIVING ROOM SUITES—And Oriental rug, 9x12, new; $109 value, both $69.75. Peizer, 3711 Gravois.

LIVING-ROOM SUITES—3-piece mohair; makes a bed; special $15.50. Prossers, 3220 Olive.

LIVING ROOM—2-piece; bed davenport; new; $49. Steiner, 1200 S. Broadway.

VACUUM CLEANER—Almost new; must sell. Cordes, CO. 7295W.

REPOSSESSED washers; sell for balance; 1935 floor samples; big savings. Reliable Loan, 2120 E. Grand.

RUGS — Imported; latest designs, colors; large, cheap. Dealer, PRospect 5721.

VACUUM—Almost new; must sell; $5. Davies, EVergreen 5237.

WASHERS—Used Eden, $4; Western, $4; Bluebird, $5; Apex, $6; "1900," $7; Prima, $8; "ABC," $9; Federal, $10; Whirlpool and Thor, $12; Easy, $14; Maytag, $15. 4119 Gravois.

WASHERS REBUILT—EDEN, $15; OTHER MAKES. REPAIRING A SPECIALTY. VACUUM BRUSHES REBRISTLED, $1. LA. 5690. 3453 ARSENAL.

WASHERS—BIG DISCOUNTS ON FLOOR SAMPLES—Maytag, ABC, Easy, Thor. Gaertner, 3521 N. Grand; open eves.

WASHERS—Real bargain, standard makes, low as $12. See us before buying and save money. Morton Electric, 1117 Olive.

WASHERS—1935 WESTINGHOUSE. Only $69.50. Gerhardt, RIverside 5866.

Antiques

BED, coil springs, mattress, love seat, whatnot, fireside bench, inlaid chair; private owner. Call FO. 9758.

HOUSEHOLD GOODS WANTED

SCRUGGS-VANDERVOORT-BARNEY Trade in your old furniture and rugs for new. Liberal allowance given. Call CHestnut 7500 All Trade-In Furniture Is Resold at Warehouse, 814 Franklin.

FURNITURE WTD. BADLY All kinds. Contents Flats, Dwellings SCHOBER CH. 5394

FURNITURE WANTED FO. 7167 Pianos; contents of flats, dwellings; all kinds; any amount; high prices paid.

GR. 7926 High prices for furniture, Rugs, Radios, Pianos. Call any time. Hopkins.

FO. 9933 Pianos, Furniture of All Kinds, High Cash Prices. Anywhere, Anytime.

FR. 4277 WE PAY SPOT CASH for Furniture, etc. High prices.

CONTENTS Wtd.—Of dwellings, flats; radios; call anywhere. EVergreen 5682.

SELL US YOUR USED FURNITURE; WE PAY GOOD PRICES. FR. 9211.

WE buy furniture, rugs, any amount. Call anywhere. PA. 6118J.

FURNITURE, rugs wanted badly; will call anywhere. Riley, GRand 0033.

TWIN BEDS WTD.—2 birdseye maple; poster preferred. 3688 Chouteau.

GOOD PRICES PAID — Garfield 6228. Sunday and evening, CAbany 5294.

SEWING MACHINES

DROPHEAD machines, all makes, $5 up; portable electric, $18.50; $1 adjusts your old machine. 520 N. Vandeventer. FRanklin 6347.

SINGER—Console electric, $42.50; portable electric, $15. 2903 Cherokee.

AUTOMATIC REFRIGERATORS

11 Cu. Ft. All Porcelain NORGE $441 Value, Now Only $249. Two Years to Pay. LEHMAN COMPANY 1101 OLIVE ST.

$135 CROSLEY REFRIGERATOR, $95. Floor Sample, Fully Guaranteed. Pay $5 Monthly. LEHMAN COMPANY 1101 OLIVE ST.

ALL PORCELAIN KELVINATOR, $87. Good as new and fully guaranteed. Pay $5 Monthly. LEHMAN COMPANY 1101 OLIVE ST.

BIG DISCOUNT ON FLOOR SAMPLES FRIGIDAIRE, Kelvinator, Norge, Grunow; open eves. Gaertner, 3521 N. Grand.

FRIGIDAIRE—Gas stove, furniture. RIv. 0951J.

MUSICAL

MUSICAL WANTED

PAY CASH for band instruments. LUDWIG MUSIC HOUSE, 709 Pine.

MUSICAL FOR SALE

Instruments For Sale

MUSICAL INSTRUMENTS Complete stock; new and used bargains; terms. Free lessons. Pine repairing.

Ludwig MUSIC HOUSE "79 Years of Conscientious Service" OPEN EVENINGS 709 PINE ST.

ACCORDIONS—Brand-new Hohner, $49.50, including 52 free private lessons, carrying case, instruction book, music stand; new 120-bass, $117; easy terms, trade. LA PIENO ACCORDION SCHOOL, 3175A S. Grand. Open eves. and Sunday.

Repairing of All Musical Instruments.

HUNLETH MUSIC CO. 514-516 LOCUST ST.

Pianos and Organs For Sale

KIMBALL MADE GRAND Small size; fully guaranteed; only ..... $265 QUALITY FURN. CO., 724 Franklin

WHEELOCK GRAND, $295 Used, but in good condition; medium size; guaranteed; terms. Open evenings. BALDWIN PIANO CO., 1111 Olive.

PIANO—Used Kimball; in good condition; only $25; terms; open evenings. WURLITZER, 1006 Olive.

PIANO—Used grand; full size; $165; terms to suit; open evenings. WURLITZER, 1006 Olive.

UPRIGHT—Small; fine make; dull finish; like new; bench. 4021 Lee.

RADIO

For Sale



AT MY HOME Having No Expense or Overhead You Will Certainly FIND MANY GOOD BARGAINS $6; $7; $8; $9; $11 Open Any Time 2847 LAFAYETTE

GUARANTEED USED RADIOS

$137 Majestic radio	$28
167 Majestic radio	35
145 Atwater Kent	23
79 Philco radio	17

9 at $1 Weekly.

LEHMAN COMPANY 1101 OLIVE ST.

REPOSSESSED radio, $4.95; 1935 floor models; big savings. 2120 East Grand.

RADIOS—30 pct. off, 1935 model radios, all kinds. Alderson, 2546 N. Grand.

SEE us for bargains in used radios, $5 up. Russell's, 1808 N. Grand. FR. 8725.

Wanted

CASH paid for used radios, any condition. PRospect 7837.

ROOMS AND BOARD

ROOMS WITH BOARD—CITY

North

PALM, 3508—Nicely furnished front room for gentleman; reasonable; board.

Northwest

HIGHLAND, 5853—Modern home, comfortable rooms, single, double, garage.

TERRY, 5134—Room, board for lady employed; private home.

South

BOTANICAL, 3631—Large; plenty to eat; $5.50 each for 2. LaClede 3101.

CRITTENDEN, 3448—Lovely single, double; every convenience; meals optional.

HARTFORD, 3429A—Small front modern; private home; meals. PRospect 0329.

LEONA, 6017—Board, room; laundry and garage; comfortable private home; ideal location. RIverside 2477W.

ROOM—Large, substantial meals; $6.50 each; garage free. GRand 2141.

SHENANDOAH, 3015—2 baths, twin beds; 1 or 2; laundry; $6 week. PR. 6015.

Southwest

ATTRACTIVE room, board; private; 2 employed; no other roomers. RI. 8291W.

West

CATES, 5030 — Convenient room with board 1 or 2; private family. FO. 0564.

ENRIGHT, 3026—Warm room, board, laundry; reasonable; reference. FO. 2209.

FOR CROSSWORD PUZZLE

SEE PAGE 6, PART 3

HOUSEHOLD GOODS FOR SALE

MOUND CITY

FURNITURE BARGAINS

RUGS, STOVES, RADIOS, LIVING-ROOM, BEDROOM, AND DINING-ROOM SUITES AT GIVE AWAY PRICES



BED-DAVENPORT SUITES — choice of styles. Some are 3-pc., mohairs, velours, all colors, priced for quick clearance at **$19.75**

GAS RANGES	$4.75	BEDROOM SUITES, 3-Pc.	$19.95
RADIOS, cabinet styles	$14.95	DINING-RM. SUITES, 8-Pc.,	$12.95
COMB. RANGES	$14.75	HEAVY MATTRESS, full size	$4.49
DRESSERS	$4.95	BREAKFAST SET, 5-Pc. Oak	$9.95
UNFINISHED CHAIRS, new	65c	METAL BEDS	$1.75

3-ROOM OUTFIT COMPLETE $79.50

MOUND CITY AUCTION CO.

OPEN EVERY NIGHT UNTIL 9 | 1928-30 Franklin | CASH OR TERMS

ROOMS WITH BOARD—West

LIVE AT 4536 FOREST PARK AT EUCLID

All new furniture; excellent home-cooked food. Room for two men; with private bath and twin beds. FOREST 9142

LIVE AT 4411 McPHERSON Under New Management SINGLE AND DOUBLE ROOMS with board, some with private baths. FOR MEN AND WOMEN. All Newly Furnished and Decorated. Excellent Meals.

McPHERSON, 4240—Room and board; $5 week; twin beds. JE. 9305.

PAGE, 5352 — Ideal location; delicious meals; home privileges; $4.50; garage.

RAYMOND, 5024— Nice, clean, warm; good home-cooked meals; for lady. FO. 4643.

ROOM—Extra large; warm; joins bath; twin beds, meals optional; low rental. ROsedale 3774.

ROOM—Unusual home for young lady; excellent meals. FOrest 0382.

ROOM-BOARD—In apartment; elderly persons; single or double. CA. 4169R.

ROOM—Double and single; in lovely home; gentleman; good meals. FOrest 4592.

UNION, 1396—Well furnished; good meals; $5; radio, phone, garage.

WASHINGTON, 5214—Rooms, every convenience; good meals; reasonable.

WASHINGTON, 5142—Attractive rooms; single, double; excellent meals; $5 to $7.

WASHINGTON, 5112—Large; twin beds; private bath; garage. FOrest 9186.

WASHINGTON, 5097—Desirable room, excellent meals; ideal location.

WASHINGTON, 5138—Attractive rooms; 1 with private bath; excellent meals.

WASHINGTON, 5221—South sleeping room; running water; excellent meals.

LIVE AT THE BEVERLY CLUB FOR GIRLS, 5109 WATERMAN AV. Beautifully furnished rooms, with board, excellent meals. You will love the atmosphere and you will like our rates. FOrest 1735.

ROOMS FOR RENT—CITY

Northwest

PAULIAN PL., 5240A (near Union) — Cozy room adjoining bath; private home.

South

ACCOMAC, 2618A — Excellent sleeping room; private home; phone; conveniences.

BENTON PL., 10—2 housekeeping suites, 2d floor front; water; real home.

GEYER, 2751—Lovely large front housekeeping, adults; reasonable.

HARTFORD, 3612A—Large; closets; twin beds; hot water; adjoining bath.

LAFAYETTE, 3142A—2 or 3 modern rooms; newly furnished; reasonable; see these.

LAFAYETTE, 2847—Clean, warm, electric washer, radio; housekeeping; $4; with kitchenette, $5; sleeping, $2.50.

PARK, 2043—At Lafayette Park, room, kitchenette, hot, cold water; steam heat. CE. 2380.

PESTALOZZI, 3503A — Single or double, sleeping; next to bath; board optional.

ROOM—Gentleman, home facing Tower Grove Park; reasonable. LA. 9979.

RUSSELL, 2728—Homelike housekeeping; single, $2.50; $3, $3.50; also connecting.

RUSSELL, 2732—Housekeeping rooms, $3, $3.50; kitchenette, $4; sink, conveniences.

West

ATTRACTIVE large front; adjoining bath; garage; references; gentlemen, JE. 2375.

ATTRACTIVE—Comfortable room, adjoining bath; convenient location. FO. 2489.

BARGAIN—Two large front housekeeping; conveniences; $6. 5632 Enright.

CABANNE, 5170—Room, kitchenette, water; south exposed; reasonable.

CABANNE, 5041—2 attractive housekeeping; also 2d south front sleeping.

CABANNE, 5053-A—South; private bath; apartment; gentleman.

CABANNE, 5064—Large room, kitchenette, water, $4; sleeping, $2.50.

CABANNE, 5353—Warm 2d-floor sleeping; for 1 or 2; owner.

CABANNE, 5047—South front housekeeping suite; hot-water heat; adults.

CATES, 5095—Housekeeping suite; second front; attractive; furnished; good heat.

CATES, 5059—Housekeeping room, south exposed; sink, range; $2.50.

CLARA, 1431—Beautiful, modern 3 rooms, garage, $7; refined adults.

CLAYTON, 4533A—Room, board, private home; $5 and $6; near bus, cars.

CLEMENS, 5821—Attractive; kitchen privileges; private apartment; $6.50. Box P-234, Post-Dispatch.

DELMAR, 5904—(3d east) rooms in apartment; 1 adjoining bath, $3.

EUCLID, 11A S.—2 large, front sleeping, in apartment; bus, car. RO. 3962.

EUCLID, 725 N.—Sleeping rooms, $2 up; housekeeping, $2.50 up.

KINGSHIGHWAY, 721 N.— Attractive sleeping rooms; reasonable.

LAKE, 423 — Bright comfortable room, private home. ROsedale 0751.

LINDELL, 4315 — Beautifully furnished room with lavatory; full hotel service; $4.50 week. Lincrest Hotel.

LINDELL, 4206—Nicely furnished front sleeping, warm; all conveniences.

McPHERSON, 4453—Refined home, lovely room; board optional. JE. 8423.

McPHERSON, 4928—Attractive, warm; hot water; garage; $2 to $4. FOr. 8695.

MAPLE, 5176—Furnished complete housekeeping room, kitchenette, sink, range, steam heat; phone; second floor; $5.

MINERVA, 5126—3 connecting, first floor, private bath; can separate. FO. 3884.

OUT OF ORDINARY suite; bath, 1 or 2 gentlemen; reasonable. FO. 9196.

Get Want Ad Results Call MAin 1-1-1-1 for a Post-Dispatch Want Adtaker



ROOMS FOR RENT—West

RAYMOND, 5164—Room, kitchenette; very cozy, homelike; friends welcome.

RAYMOND, 5028 — South nice room, kitchenette; all conveniences; lady.

ROOM—Large; southern exposure; gentlemen or couple; bath adjoining; reasonable. Box P-246, Post-Dispatch.

ROOMS—Large, attractive; real kitchen; employed people, $3.50. FO. 9571.

VERNON, 5638 — Comfortable room for gentleman; private home; conveniences.

WASHINGTON, 5098—Housekeeping suite, second front; furnished complete.

WASHINGTON, 4410—2-room suite; range, water, also sleeping; twin beds; garage.

WATERMAN, 5164—Beautiful room, 1 or 2; twin beds. FO. 5242.

WESTMINSTER, 4533 — Living, kitchenette; bath in basement. FO. 4895.

WESTMINSTER, 4048—Small, newly papered housekeeping; water; large closets, $3.

WESTMINSTER, 3825—Room, sleeping, large; newly furnished; hot-water heat.

WEST PINE, 4326—Lovely large housekeeping; steam, water, radio, linens, $4.50.

WEST PINE, 4103—First front; sink, range, linens, washer; $4. JE. 3806.

WEST PINE, 4399—Room and kitchen; phone, water, linens, janitor, $3.50.

ROOMMATES WANTED AND APARTMENTS SHARED

ATTRACTIVE room, share in apartment; excellent meals; business girl. GR. 3161.

WANT to share apartment with lady; must be in vicinity Soldan High School, ROsedale 2921.

GIRL—Refined, employed, Gentile; to share my efficiency apartment. RO. 2921.

GIRL—Employed, share downtown hotel apartment; save carfare. CAbany 9020.

HOTEL APARTMENT—Elevator service; 2 men; board optional. FOrest 6452.

WILL SHARE beautiful furnished apartment with couple, modern. FO. 5258.

ROOMS WANTED

ROOM Wtd.—Clean, single, housekeeping; gentiles; west; give address. Box O-243, Post-Dispatch.

HOTELS

BRANSCOME HOTEL OVERLOOKING FOREST PARK Newly Decorated Rooms and Apartments for Permanents and Transients at Moderate Prices Excellent Cuisine. 200-Car Garage RSodale 4000 5370 Pershing

THE BILTMORE WASHINGTON AT GRAND *City's Most Convenient Location* Room and lavatory $1.00 per day up; $5.50 per week. Room and bath $1.50 per day; $9.00 per week.

FULTON HOTEL 4489 Washington; warm, desirable rooms; twin beds, $5; single, $4; cafe home cooking; convenient transportation.

ALBANY HOTEL—Rooms, $3 week up; first-class. 4873 Page bl. RO. 9631.

ALCAZAR HOTEL, 3127 Locust—Special winter rates, 75c day, $3 week; garage.

APARTMENTS

Northwest

HALLS FERRY RD., 8334—Efficiency apartment with beautifully painted walls; colored tile bath, shower, dressing room, spacious breakfast room, convenient kitchen; garage in basement. There's nothing like it anywhere in town and you will appreciate the very modest rental; manager on premises. THE RALPH D'OENCH CO. JE. 3780

KINGSHIGHWAY, 2301 N.—4-room apartment with beautifully painted walls ready for immediate occupancy. Please see Andy Eggers, or call THE RALPH D'OENCH CO. JE. 3780

South

GRAVOIS, 3947—2d floor; convenient; desirable 5-room apartment; heat, refrigeration; only $37.50. See janitor.

MARLOWE APARTMENTS—1646 S. 39th, cor. McRee; lovely bedroom apartment. DOUGHERTY R. E. CO. CHestnut 0330.

SHAW, 4161—5 rooms, electric refrigeration, open; rent $25.

Southwest

IVANHOE, 3255 (Lindenwood)—5 rooms, redecorated; garage; heat furnished, $38

West

Brentmoor Apartments 5414 DELMAR FURNISHED (WITH ALL NEW FURNITURE) APARTMENTS 6-room efficiencies, with one and two bedrooms, also ONE ROOM and BATH, RENT $35 WITH SERVICE Manager, Rosedale 8935, or HOUSAM CO.

BERTHOLD, 6655—Living room, breakfast room, kitchenette, dressing room, electric refrigeration, $35; 4 rooms, $45. Call HIland 0335.

BUCKINGHAM DR., 7507—One of the most desirable in the Moorlands' exclusive Blue Ridge apartment sections, 2d floor west in a 6-family building; large living room, dining room, 3 bedrooms, 2 baths, garage in basement. Open for inspection. Please call THE RALPH D'OENCH CO., JE. 3780

BUCKINGHAM CT., 4934—Modern 7 (3 bedrooms), 1st, 3d floors, $58.50, $65.

APARTMENT—With bedroom, plenty of closets; reasonable. FO. 3558.

CABANNE, 6313—Corner, 1st or 2d floor; living, dressing and dining rooms, kitchenette; heat, refrigeration, 2 beds; $33. DOUGHERTY R. E. CO., 109 N. 7th.

CABANNE, 5842—Living room, bedroom, kitchenette and breakfast room, open porch, electric refrigeration, $47.50.

CABANNE, 5551A—South; private bath; apartment; gentleman. FOrest 6103.

EUCLID, 1331 N.—4 rooms, bath, porcelain sink, hardwood floors, heat, hot water; refrigeration; bargain; $22.50.

APARTMENTS FOR RENT

West

CATES, 5570—Cozy efficiency apartment with breakfast room, kitchenette, tile bath with shower; everything included at modest rental. Please see manager, or call THE RALPH D'OENCH CO. JE. 3780

CLEMENS, 5617—3-room efficiency; gas, light, refrigeration; 1 left, old prices.

FIVE FULL ROOMS 720 Eastgate; heat, refrigeration, janitor service; $47.50. B. H. STOLTMAN R. E. CO., 4003 Chouteau. NEwstead 1091.

5848 ETZEL, $37.50 4 rooms, tile bath, shower, heat, refrigeration, gas and janitor service. B. H. STOLTMAN R. E. CO., NE. 1091.

WARWICK COURT Kingsbury, 5642—A lovely 7-room apartment, with 2 baths, offering much-sought privacy and exclusiveness at a "livable rental." This homelike apartment has been newly decorated in exquisite taste. Inspection cordially invited. Manager 1st floor west. THE RALPH D'OENCH CO. JE. 3780

LACLEDE, 4131—3 rooms, $20; 5 rooms, $30, with bath, electric, heat included; nice condition. OREON E. & B. G. SCOTT, 800 Chestnut.

LINDELL, 4227—3 or 4 room efficiency apartment with refrigeration included at moderate rental. New management offers careful service in preparing apartments to suit your taste. Display department now open for inspection. THE RALPH D'OENCH CO. JE. 3780

LINDELL TOWER 3745 LINDELL Rent or lease 3 or 4 room efficiency, furnished or unfurnished. Manager on premises. FR. 3627.

4500 McPHERSON; a 4-room apartment, newly finished throughout with beautiful painted walls which makes housekeeping a pleasure. Very reasonable rent for responsible tenant. Also a 5-6 room unit available. Please see Manager, 1st floor or call THE RALPH D'OENCH CO. JE. 3780

McPHERSON, 4401—Six full-sized rooms, reception hall, 2 baths, open porch; will install new linoleum in kitchen and pantry for responsible tenant. Please see Al Luettig at the property, or call THE RALPH D'OENCH CO. JE. 3780

McPHERSON, 5946 — 6 or 7 rooms; oil heat, refrigeration; garage. CA. 1683J.

McPHERSON, 5747—2d floor, 5 rooms, sunroom, garage, decorated, low rent.

MARNE APT. HOTEL, 5528 PERSHING 4 and 6 ROOM EFFICIENCIES. RENT $40 AND UP. Furnished or Unfurnished. Manager, RSodale 9166. HOUSAM CO., Agents.

PERSHING, 5523—2d floor, 5 rooms, sunroom, refrigeration, $40. EV. 4900.

7700 SHIRLEY DRIVE 5-room apartment, reception hall, 2 full-size bedrooms, beautifully decorated; large closets; perfect condition; electric refrigerator, gas range, ventilating fans, incinerator, shades, screens, awnings, heat, garage, janitor service; convenient to car line; open. PArkview 2203.

SOUTHWOOD, 6326 — 4-room efficiency, janitor, stove, refrigerator. Mrs. Reeves, manager, PArkview 6267J.

APARTMENT HOTEL Newly Decorated Apartments, Furnished or Unfurnished; Reasonable Rentals. West Pine at Euclid RO. 3500 FOREST PARK

WYDOWN, 7552—6 rooms, three bedrooms, 2 baths, electric refrigeration; garage, $90.

APARTMENTS FOR RENT FURNISHED OR UNFURNISHED

West

PERSHING, 5316 — Commodore Apartments; furnished kitchenette; desirable unfurnished apartments; hotel rooms; daily, weekly, monthly rates; hotel service optional. See Mgr., Mrs. Fillmore.

TAYLOR, 327 N. — Near Lindell; 4-room efficiency; gas, light, refrigeration.

APARTMENTS FOR RENT —FURNISHED

South

APARTMENT—Small, lovely, furnished efficiency; see manager, 3185 S. Grand.

MAURY, 1922—High-class furnished 4-rooms; Frigidaire; Garage; also Murphy.

Southwest

CHIPPEWA, 4929—4 rooms, new, attractively furnished; reasonable; manager.

MORGANFORD, 6810—Newly furnished 2 rooms, housekeeping; private. RI. 3911J.

West

APARTMENT—Nicely furnished. Call Mrs. Gardner, RO. 2046 or CA. 3251.

BUCKINGHAM CT., 4934—Modern 7 (3 bedrooms); owner's home; reference; $65.

CABANNE, 5209—Lovely 2-room apartment; clean; Frigidaire. RO. 3163.

DELMAR, 5179—Newly furnished 2-room apartment; heat, light, gas, hot water, sink. $6.50.

KINGSHIGHWAY, 902 N.—Attractive 3-4 room efficiencies; garage. See manager.

KINGSHIGHWAY, 1084 S.—4 rooms, completely furnished; Frigidaire.

CORONADO HOTEL SAINT LOUIS' FINEST Beautifully Furnished • Newly Decorated APARTMENTS $100 UP Complete Hotel Service Furnished LINDELL BLVD. AT SPRING AVE.

3-ROOM furnished efficiency; fireproof, elevator, gas, light, Frigidaire. $30-$33; $9 weekly. FIELDS, 4339 Olive.

PAGE, 5434—New, modern; nicely furnished 3-room efficiency; reasonable.

PERSHING, 5544—WEEKLY, $9.50 Month, $35 up; completely furnished 3-4 efficiency; refrigeration, linens, silver.

VERNON, 5522—Front room, kitchenette; very convenient; no children, $5 weekly.

FLATS

North

ASHLAND, 4120—Four rooms; modern. RODIEK & CO. GRand 0025.

4 ROOMS, $8 3515A N. Broadway; toilet. CHestnut 7849

REDUCED—3 ROOMS, BATH—$13.50 New tile bath, one-piece porcelain sink; newly decorated; large yard; 1st or 2d floor. Apply 2924A, Kennerly.

REDUCED—3 ROOMS, BATH—$13 Coleman and Montgomery; southwest corner; will decorate; first or second floor; 2 weeks' rent free.

EAST GRAND, 1922—3 rooms, modern; $12; over store.

HOLLY, 4407—5 rooms, hardwood floors, refrigeration; hot-water heat; garage.

MADISON, 2625A — 3 large rooms, will decorate, $10. CH. 6243.

REDUCED—4 ROOMS, BATH—$16 4112 N. Newstead; large, light rooms; 2 weeks' free rent.

NORTH MARKET, 2515—3 rooms, newly papered and painted; $9. CE. 1395.

NORTH PARK PL., 1404—3 rooms, bath, gas, electric, hot water furnished, $14.

ST. FERDINAND, 3857A—3 rooms, bath, newly decorated, $15. CH. 6243.

FLATS FOR RENT—North

UNION, 2716 N.—4 rooms, hot-water heat; modern; will decorate; $20. CE. 1395.

3 ROOMS, ELECTRIC, $7.50 2574 Warren. CHestnut 7849.

Northwest

ASHLAND, 5623A—3 rooms, bath, furnace; modern; $21. EV. 4900.

HARNEY—Near Kingshighway; nice 5-room lower; single; $20. FO. 3573.

HEBERT, 5504—5 rooms; steam heat; with garage; $32.

NORTHLAND, 4824—Downstairs, 3 rooms, bath, basement room, $15.

NORTHLAND, 5311—5-room efficiency; Murphy; redecorated; $25. EV. 1821.

South

ALABAMA, 4744—3 large rooms, bath. Open. DOERFLINGER, GR. 2400.

BLAINE, 4031A—3 nice rooms, bath, electric; newly painted; $15.

CALIFORNIA, 3222A—5 rooms, bath, furnace; $22.50; in good order. HENRY HIEMENZ R. CO., 614 Chestnut.

COMPTON, 3602 S.—3 rooms, bath. DOERFLINGER, GRand 2400.

BEAUTIFUL HOLLY HILLS FLAT. 5953A Coronado; 4 rooms, modern; garage. RODIER & CO. GRand 0025.

DELOR, 3872—4 rooms, bath, first floor, steam heat and gas furnished, $22.50; truck for moving.

DELOR, 3444—3; bath; refrigerator, range; ultra modern; rent $30. DOERFLINGER, GRand 2400.

$30 4710 DELOR—4 rooms; modern. R. MEDERACKE. LA. 6573

EICHELBERGER, 4326—3 rooms, bath, electric; newly decorated; $17. RI. 4547J.

HUMPHREY, 3543A—5 rooms, tile bath, hot-water heat, southern exposure; garage; $30. FO. 2514.

INDIANA, 3509A—3 rooms, toilet, $12. DOERFLINGER, GRand 2400.

MARINE, 3760—Lower 4 rooms; bath, furnace; $22.50.

MISSOURI, 1218A—3 large rooms, bath, $10. GR. 6243.

NEOSHO, 3024 — 3 rooms, toilet, washstand; newly decorated; painted; $16.

PENNSYLVANIA, 3456—3; bath, furnace; open; $20. DOERFLINGER, GR. 2400.

PORTIS, 2210A — 4 rooms, hardwood floors, tile bath, steam heat. H. SCHULTE, NEwstead 2433.

POTOMAC, 3965—4 rooms, bath, screened porch, Murphy bed, thermostat water heater; garage; $27.50.

POTOMAC, 4305—3; bath, furnace; modern; $25. DOERFLINGER, GR. 2400.

Remodeled—1300-12 St. Ange 3 rooms and bath..... $11.50 4 rooms, third floor..... 9.00 7 rooms, bath, 2 sinks..... 20.00 SACKS R. E. CO., CE. 1395.

2 ROOMS, $4 1506 S. 10th st. CHestnut 7849.

2 ROOMS, ELECTRIC, $7.50 1852A S. 10th st. Chestnut 7849.

Southwest

$35 6075 Hartford; very desirable 5-room and bath modern flat; hot-water heat. Will decorate. Open.

BANCROFT, 5225—Modern 4-room efficiency with garage, $25. FL. 3068.

KINGSHIGHWAY, 6211A S.—Five rooms, bath; furnace; $28. LaClede 7478.

West

REDUCED TO $16 1416 Arlington; 4 rooms, bath, furnace. FRANCIS-PERRY-RUTH, 110 N. 7th st.

ARCO, 4405A—Single flat, 5 rooms; tile bath, furnace. HIland 3207.

ENRIGHT, 5054A—6 rooms, in fine order, $25. HENRY HIEMENZ R. CO. CH. 8453.

LACLEDE, 4322A—5 rooms, newly decorated and painted; steam heat, hot water, janitor service; $27.

McMILLAN, 4567A — Five rooms, bath, furnace; $20; concession. H. SCHULTE, NEwstead 2433.

McMILLAN, 4545—Six nice, large rooms, bath, electric and furnace, $18. CHAS. L. WEBER, 119 N. 7th st.

McPHERSON, 5777 — Spacious first-floor flat of 5 rooms, hall and tile bath; hot-water heat; $32.50; open. FRANCIS-PERRY-RUTH, 110 N. 7th.

MANCHESTER, 4529A—Four rooms; steam heat; bath; concession. H. SCHULTE, NEwstead 2433.

MANCHESTER, 4309A—Four rooms, bath, newly decorated; steam heat; $22.50. H. SCHULTE, Agent, NEwstead 2433.

MAPLE, 4917—Five rooms, bath, furnace, modern, sleeping porch, $22.50. EV. 4900.

3 ROOMS, BATH, FURNACE—$19.50 Page and Sarah, northeast corner; stippled walls; newly decorated; hardwood floors; two weeks' free rent.

WEST END, 1208—3 rooms, all conveniences, reasonable. LA. 5667.

FLATS AND AP'TS WANTED

APARTMENT, cottage or flat; 3 or 4 rooms, unfurnished; couple; give particulars. Box P-326, Post-Dispatch.

Furnished Flats and Apartments Wtd.

APARTMENT Wtd. — Sublease, 4 to 7 rooms, completely furnished; Forest Park district preferred. Box O-149, Post-Dis.

HOUSES

Northwest

LOTUS, 5210—7 rooms; newly decorated throughout. Reasonable rent for responsible tenant. For inspection please call THE RALPH D'OENCH CO. JE. 3780

5 ROOMS; MODERN; 2-CAR GARAGE. 4607 LEXINGTON.

South

GEYER, 2327—10 rooms, bath and furnace; large lot. $40.

HENRY HIEMENZ R. CO., 614 Chestnut.

HEEGE, 5106—4-room brick, modern; garage; $27. Apply 5021 Lakewood.

West

ATTENTION, UNDERTAKERS Large corner residence, 5898 Clemens at Hamilton, 11 rooms, modern and garages, $75. FEINBERG, 2914 N. Union. EV. 4900.

JULIAN, 5819—9-room residence; hot-water heat; garage; reasonable rent.

NEWBERRY, 4737 — 9 rooms, modern; newly decorated; $27.50. CEn. 1395.

VERNON, 5066—10-room residence, hardwood floors, bath, lavatory, steam heat; 2-car garage; concession; newly decorated. H. SCHULTE, Agent, NEw. 2433.

WEST PINE, 4161—Nine rooms; steam heat; garage; $45. PRospect 6181.

HOUSES WANTED

HOUSE Wtd.—5-6 rooms, furnace; near car or bus; state rent. Box B-381, Post-Dispatch.

HOUSES, FLATS, ETC. FOR RENT, FOR COLORED

3 ROOMS, $8 1439 N. 18th st.; new paper. CH. 7849. (*)

3 ROOMS, $12 1811½ Lucas; newly decorated. CH. 7849. (*)

CHOUTEAU, 2318A—3 rooms and large attic; newly decorated; $12. CH. 6243.

ENRIGHT, 4408—9 rooms, modern; two kitchens; newly papered; $50. CE. 1395. (*)

GLASGOW, 2604—3 large rooms, toilet, newly decorated; $15 CH. 6243. (*)

JEFFERSON, 407 S.—2-room apartment; heat, janitor; $16. CEntral 1395. SACKS R. E. CO., 705 Chestnut. (*)

ST. FERDINAND, 4423—4 rooms and bath $20 00
3450 Lawton, 4 rooms and bath.. 20 00
2614 N. Taylor, 4 rooms and bath.. 18 00
3015 La Salle, 3 rooms and bath... 15 00
3433 Laclede, 2 rooms and bath... 10 00
DUERBECK REALTY CO., 1813 N. Grand (*)

TO LET—BUSINESS PURPOSES

South

TAVERN—2701 S. Jefferson; fixtures good location; next theater. FL. 4760.

Southwest

SALOON—4940 Southwest; ¼ block west Kingshighway; $20. GR. 8282.

TO LET—BUSINESS PURPOSES

Office Space

ATTRACTIVE offices, several in bank building; attractive rental. CE. 1111.

SUBURBAN RENTS

FOR COUNTY RENT LIST JOHN

USED AUTOMOBILES FOR SALE

A USED CAR POLICY

That Means Something to the Buyer

1. Each Car Must Be Honestly Conditioned.
2. Prices Must Be Lower Than the Average.
3. Our Guarantee Must Truly Protect the Buyer.

Inspect Our Display Without Obligation

1932 Chrysler "8" Coupe	$425	1932 Essex Pacemaker Sed.	$325
1929 Chrysler 75 Sedan	195	1930 Ford Sport Coupe	185
1930 Chrysler "70" Coupe	250	1929 Franklin 6 Sedan	275
1933 Chrysler "6" Sedan	595	1929 Graham Sedan	150
1931 Chrysler "8" Sedan	295	1929 Olds Sedan	150
1932 Chrysler "8" 5-P. Cpe.	395	1930 Packard 8 Sedan	395
1930 Buick 30-57 Sedan	295	1933 Plymouth P. D. Coach	450
1931 Chevrolet Coupe	250	1933 Plymouth P. D. Coupe	450
1932 De Soto 6 Sedan	350	1932 Rockne 66 Coach	295
1934 De Soto Airflow Sedan	825	1931 Stude 8 Sedan	295

L. M. Stewart, Inc.

Chrysler and Plymouth Distributor

Open Evenings **3016 Locust** JEfferson 4910

USED AUTOMOBILES FOR SALE

1934 CHEVROLET De Luxe Sedan $545

1933 OLDSMOBILE Coach, 6 Cyl. $495

FREE 1935 STATE AUTO LICENSE

WITH EVERY CAR PURCHASED THIS MONTH

★ FORDS ★		★ CHEVS. ★		★ OTHERS ★		★ TRUCKS ★	
'34 V8 Deluxe Coupe	$475	'34 Coach; like new	$525	'34 Stude. Sedan	$595	'34 Chev. Hydra. Hoist,	$650
'33 Tudor V8	$375	'33 Coupe; hurry!	$395	'33 Plymouth Coupe	$395	'33 Chev. Hydra. Hoist,	$495
'33 V8 Deluxe Coupe	$385	'33 Sport Roadster	$385	'32 Auburn Phaeton	$375	'32 Ford, Coal Body	$295
'32 V8 Cab. Coupe	$295	'32 Vic. 5-Pass. Coupe	$285	'31 Chrysler Coupe	$275	'29 Ford, Coal Body	$ 95
'31 Sedan; bargain	$195	'31 Coupe; rum. seat	$225	'31 Buick Spt. Coupe	$345	'33 Ford Pickup	$295
'30 Coupe; new tires	$165	'30 Sedan; wire wheels	$195	'30 Olds. Coach	$195	'31 Ford Panel	$195
'29 Tudor or Sedan	$ 95	'29 Coupe or Sedan	$ 95	'29 Pontiac Coach	$ 95	'30 Ford Pick-Up	$145
'28 Sedan; hurry!	$ 65	'29 Coach; new tires	$110	'29 Auburn Cab. Coupe	$110	'29 Ford Panel	$ 95

OPEN NIGHTS **GUARANTY MOTOR CORP.** OPEN SUNDAY

2936 LOCUST JE. 2464

'33 PLYMOUTH De Luxe Sedan, New Tires $395

'33 DODGE De Luxe Coupe, Rumble Seat $445

AUTOMOBILE RADIOS FOR SALE

Reprinted from Post-Dispatch Fri., Feb. 8, '35.

AUTO LICENSE ARRESTS FEB. 18

Police Announce Date to City—Two Days Early in State. Arrests for failure to have 1935 automobile licenses will begin in the city Feb. 18, Chief of Police



Pay 75c, receive auto license and radio immediately. Additional charge for cars of 24 h. p. and over equal to difference in price of license which is added to your account. This offer also includes Illinois. Carrying charge. Car does not need to be paid for. If you have purchased license same will be deducted from price of radio. Let us buy your city license and add it to your bill.

75c Down—75c Weekly

AVOID ARREST

1935 State License Plates

FREE

With All-Electric

AUTO RADIO

BOTH FOR **$24.95** Including License

Open Sunday Till 6 P. M. **TRANSIT RADIO CO.** 3736 WASHINGTON AV. 3020 OLIVE Eves. Till 9 P. M.

GREATEST Release of USED CARS

The City Has Ever Witnessed!

COME SEE

Such Values as These

'28 OLDS COACH	$ 65
'29 CHEVROLET COACH	75
'29 FORD COUPE	80
'31 STUDEBAKER SEDAN	45
'29 ESSEX SEDAN	85
'29 OAKLAND COACH	95
'29 WHIPPET COACH	95
'29 FORD ROADSTER	95
'28 AUBURN SEDAN	75
'28 PONTIAC ROADSTER R. S.	95
'29 OAKLAND ROADSTER	55
'29 CHEVROLET COUPE	35
'29 BUICK SEDAN, 7-Pass.	150
'29 CHEVROLET COUPE	145
'29 CHEVROLET COUPE	225
'29 FORD 8 COUPE	295
'31 PLYMOUTH SEDAN	475
'34 FORD COACH	525
'31 FORD COUPE, R. S.	225
'31 DE SOTO COACH	475
'34 FORD CABRIOLET, R. S.	465
'29 PLYMOUTH COUPE	125
'29 CHRYSLER SEDAN	195
'29 FORD COUPE L. A.	265
'28 AUBURN SEDAN	695

TERMS: No Cash Down, Trade Your Car. Easy Payments

AUTO FINANCE CO.

3145 LOCUST

LATE FORDS

6—Wonderful Values—6

1934 De L. Tudor	$535	1934 Tudor	$500
1934 De L. Coupe R. S.	535	1933 De L. Coupe	430
1933 Tudor	420	1932 De L. Fordor	330

These are the best values we have ever offered. Other late cars including: Plymouth, De Soto and Chevrolets; see today; terms or trade; open evenings and Sundays.

FORD MOTOR SALES CO.

5127 Delmar FOrest 8900

"Pick a Dependable Dealer to Get a Dependable Car"

CADILLAC

'33 Hupp Cus. Conv. Coupe	$425	'28 Lincoln Coupe, 4-Pass.	$225
'29 Pierce 7 Sedan	225	'31 Chrysler CD 5-Pass. Sedan	325
'32 Stude. Dict. 8 Brougham	425	'30 Pierce Brougham	325
'31 Pierce 8-43 Conv. Sedan	645	'30 Cadillac Town Sedan	475
'33 Nash 6-Cyl. 5-Pass. Sedan	450	'34 Cadillac 5 Sedan, like new	2250
'31 La Salle Town Sedan	475	'30 Hudson Sedan	195
'31 La Salle Convertible Coupe	490	'33 Oldsmobile 6-Cyl. Tour. Coupe	525
'30 Cadillac 5-Pass. Sedan	325	'30 La Salle 5 Coupe	450
'33 Cadillac V-12 Imp. 7 Sedan	850	'33 Oldsmobile 6-Cyl. Sedan	545
'31 Auburn Sedan 8-98A	280	'29 Packard 7-Pass. Sedan	195
'31 Nash 8-Cyl. Sedan	285	'34 Olds 8, 2 Coupe, like new	725
'29 Fleetwood 5 Imp. (distinctive)	650	'33 Plymouth Conv't Coupe	425
'30 Buick 5 Sedan; clean	275	'30 Olds Coach, excellent	275

7-Day Money-Back Guarantee

OPEN EVENINGS **OLIVER CADILLAC** OPEN SUNDAYS

4111 FOREST PARK BL. JEFFERSON 3083

We're Handing You a Bunch of Values



$25, $40, $60 Down

The Very Longest Terms

Fords		Chevrolets	
'34 Roadster	$445	'34 Coach	$495
'33 Coupe	375	'33 Coupe	385
'32 Coach	250	'32 Coach	285
'31 Sedan	195	'31 Sedan	235
'30 Coach	145	'30 Coach	145
'29 Coupe	60	'29 Sedan	95

250 ON THE FLOOR

'31 Auburn Coach	$295	'29 La Salle Coupe	$195
'29 Buick Coupe	95	'30 La Salle Sedan	245
'31 Buick Coupe	245	'29 Nash Coupe	85
'28 Chrysler Sedan	145	'31 Nash Coach	225
'32 Chrysler Coupe	345	'31 Oakland Sedan	185
'30 De Soto Coupe	145	'32 Plymouth Coach	265
'31 Essex Coupe	165	'34 Plymouth Coach	525
'32 Essex Sedan	295	'33 Pontiac Coach	475
'30 Hudson Coach	175	'32 Willys Coach	195
'34 Hudson Coach	595	'30 Whippet Sedan	175

WELFARE FINANCE CO. 1039 N. GRAND

FORDS

'32 Chevrolet Coach	$345
'33 Chevrolet Coach	445
'31 Pontiac Coach	275
'33 Plymouth Sport Coupe, spc.	395
'33 Chevrolet Coupe	425
'29 Chevrolet Sedan	165
'27 Oldsmobile Coach	65
'30 Buick Sedan	285
'33 Ford V-8 Sedan	481
'29 Nash Sedan	165
'33 Ford V-8 De Luxe Coach	425

TRUCKS

'32 Ford Pickup	$250
'31 Chevrolet 157-in. Coal and Ice	265
'31 Chevrolet ½-Ton Panel	235
'34 Chevrolet 157-in. extension freight body, open top	795

Listen to our broadcast every morning at 7:15 over Station WIL!

3645-3663 S. GRAND

7710 IVORY, at Virginia

24-Hour Service LAclede 5110

SOUTH SIDE CHEVROLET INC.

OLLIE HAUPT

	Price	Down
'27 Chevrolets, coaches, sedans	$ 45	$ 15
'28 Whippet (4) coupe; runs like new	50	15
'28 Chevrolets coaches, coupes	75	25
'29 Fords coaches, sedans, standard coupe	95	30
'27 Reo little (6) fordor; looks, runs good	35	15
'30 Whippets (4) also (6) sedans	95	30
'29 Pontiac sedan; good motor, new tires	135	40
'30 Ford de luxe sport roadster; new top; also 1929	135	40
'29 Chevrolet sedan, overhauled, original	115	45
'29 Chrysler de luxe coupe, perfect condition	165	50
'30 DD-Dodge very latest sedan, like new	195	60
'30 Ford sedan, perfect motor, new tires	165	50
'30 De Soto (6) coupe, runs like new one	165	50
'30 Plymouth fordor, overhauled, new tires	195	60
'32 Rockne 6-65 de luxe sedan; water heater	265	65

4166 OLIVE

USED AUTOMOBILES

JOHNSONS CHEVROLET

13 Coupes 17 Coaches
4 Sedans 5 Trucks

All Clean and Bull's Eye Prices to Move This Week

COUPES

2—'28 Ford Sport Coupes.
1—'28 Buick Sport Coupe
1—'29 Chevrolet Coupe
1—'29 Studebaker Victoria
3—'30 Ford Coupes
1—'31 Chevrolet Cabriolet
1—'31 Ford Coupe
1—'31 Buick 4-Pass. Coupe
1—'31 Ford Victoria
1—'32 Chevrolet Coupe

COACHES

1—'29 Ford Tudor
1—'29 Essex Coach
1—'29 Buick Coach
1—'29 Pontiac Coach, 6 W. W.
4—'30 Chevrolet Coaches
2—'30 Ford Tudors
1—'31 Chevrolet Coach
1—'31 Ford Tudor
1—'32 Chevrolet Coach
1—'32 Ford V-8 Tudor
1—'33 Ford V-8 Tudor
2—'33 Chevrolet Coaches

SEDANS

1—'27 Dodge Sedan
1—'28 Chevrolet Sedan
1—'29 Graham Sedan
1—'32 Graham Sedan

TRUCKS

1—'30 Chev. 1½-T Platform
1—'31 Ford 1½-T Dual Cab.
1—'31 Ford 1½-T Dual Dump
1—'31 Ford 1½-T Dual High Stake
1—'33 Chev. 157" Dual Stake

3655-69 Olive St.

JEFFERSON 9200

Drive In Our Large Parking Lot

USED AUTOMOBILES FOR SALE

At Standard Motor Finance

1932 WILLYS "6" COACH. Looks like new	$245
1931 CHEVROLET VICTORIA 5-passenger Coupe De Luxe; really a good one	$265
1933 PLYMOUTH CABRIOLET Be sure and look this over; you will like it after you ride it	$385
1931 CHEVROLET CABRIOLET The classiest in St. Louis. Boys, look this over. Your girl will like it. Special at this price	$255
1930 FORD SPT. COUPE Equipped with "32" wheels; exceptionally good running shape. Special for today	$145
1934 FORD COUPE Very low mileage. If you don't buy this and at this price you will certainly regret it. Today only	$395
1932 PLYMOUTH SEDAN 4-door; original finish; interior like new	$255
1932 PLYMOUTH COUPE You will like it after you drive this one; it is a good one; the price is far below the value	$245
1931 CHEVROLET SEDAN 6 wire wheels, large steel trunk, exceptionally clean finish, and interior like new. You will like this one. Terms, trade. Only	$255
1934 FORD DE LUXE COACH Actual mileage 1400. Looks like the day it left the showroom. If you are any judge of value you will certainly grab this one	$495
1933 PLYMOUTH SEDAN 4-door. It sure is beautiful. Has brand-new Firestone gum-dipped tires; interior like new. Compare price for this class merchandise	$395

Many Others to Choose From

3108 Locust

Sedans For Sale

'32 Plymouth PB 4-door Sedan. Clean paint and upholstery. See this before you buy. **$350**

LOVE-JOHNSON

5232-44 Natural Bridge

LOANS ON AUTOMOBILES

AUTO LOANS—$25 to $500

Our new 1935 Auto Loan Plan gives you higher appraisals, smaller payments and better terms. A few approximate loan values:

	1930	1931	1932	1933	1934
Ford	$125	$175	$250	$350	$450
Chevrolet	$135	$200	$275	$375	$475
Plymouth	$135	$200	$275	$375	$475
Pontiac	$140	$225	$300	$400	$525

1935 LICENSE LOANS

PAY BACK AS LITTLE AS 50c WEEKLY

Mortgages refinanced, payments reduced and more cash advanced. Any make or model car.

OVER 50,000 SATISFIED CUSTOMERS

Welfare Finance Co.

1039 N. Grand Ave.

8893 Easton 3601 Gravois

7288 Manchester JEfferson & Gravois

Sedans For Sale

1934 Dodge Sedan

De Luxe model; has original finish, Iceland green. Sold with our guarantee **$625**

CROSBY MOTORS, INC.

3501 S. Kingshighway FL. 6210

1932 DODGE SEDAN

Perfect condition **$395**

WM. NEWMAN MOTOR CO.

1163 S. Kingshighway. FR. 6965.

'33 DODGE De Luxe Sedans; beautiful black and one golden beige; very small mileage; your choice. **$495**

CROSBY MOTORS, 3000 Gravois. GR. 7377

'33 DODGE De Luxe Sedan; original black, must be seen to be appreciated. **$495**

CROSBY MOTORS, 3000 Gravois. GR. 7377

1933 Dodge De Luxe Sedan, beautiful gunmetal finish; special bargain. **$475**

CROSBY MOTORS, 3501 S. Kingshighway

'31 Dodge Sedan, $225

Perfect condition; terms. 4619 Delmar.

1933 Dodge Sedan; De Luxe model, golden beige finish. **$495**

CROSBY MOTORS, 3501 S. Kingshighway

DODGE—6; latest '32 D. L. sedan; $295; terms. 3645 Chippewa.

DODGE—6; latest '33 sedan; original, $423; terms. 3645 Chippewa.

DODGE—Sedan, latest 1929; like new; cheap; terms, trade. 2638 Lynch.

FORD—'30 sedan; real bragain, $165; terms. 3645 Chippewa.

GARDNER 8—Late 1929; de luxe sedan; wonderful condition; plenty of service for little cash. 1915 N. 9th.

'32 GRAHAM 6 SEDAN

Six wire wheels, trunk rack; motor overhauled. Like new. **$395**

ARCHER-MANN MOTOR CO.

FR. 6401 314 N. Sarah at Lindell

1934 Humpmobile Sedan

K-6; this car will appeal to the most particular buyer; selling at a true bargain; terms, trade. Open evenings.

MIDTOWN FORD, 3319 LOCUST.

HUP—'29 sedan; bargain; $150. KUHS, 2837 N. GRAND. FR. 2900.

LA SALLE—Sedan, a great family car for only a small down payment.

WILLCOCKSON MOTORS,

Vandeventer at West Pine. JEfferson 6230.

LINCOLN SEDAN

Late 1931 five-passenger; like new; sacrifice. MOTORANT GARAGE, 3615 Delmar.

OLDSMOBILE—'32 sedan, A1, $50 down; bargain. 1644 S. Jefferson.

OLDSMOBILE—'30 de luxe sedan; $185; terms. 3645 Chippewa.

OLDSMOBILE—'29 de luxe sedan, $75; needs work. 3645 Chippewa.

1929 Packard Sedan; dark green finish; seat covers; mechanically A1; need the room. **$225**

CROSBY MOTORS, 3501 S. Kingshighway

'29 PACKARD Sedan; side mounts; exceptionally clean. **$250**

CROSBY MOTORS, 3000 Gravois. GR. 7377

PLYMOUTH—'33 sedan; 6 wire wheels; $395; terms. 3645 Chippewa.

Sedans For Sale

1934 Plymouth Sedan

De luxe, beautiful black finish. Sold with our guarantee. $545

CROSBY MOTORS, INC.

3501 S. Kingshighway FL. 6210

'29 Plymouth Sedan

Real buy $125

SCHNURE CHEVROLET 3949 LINDELL

'33 PLYMOUTH SED. Assortment, $425 up to $465

MILSTRAND, 3333 WASHINGTON

'33 PLYMOUTH Sedan; we know of no greater value; only $445

CROSBY MOTORS, 3000 Gravois. GR. 7377

'32 PLYMOUTH P. B. Sedan; original throughout. $350

CROSBY MOTORS, 3000 Gravois. GR. 7377

1934 Pontiac 4-Door Sedan

Low mileage, fine condition, phone today for a demonstration; special price, $665.

West Side Buick-Pontiac

Kingshighway & McPherson. FO. 0121

PONTIAC—1933 sedan, 5 and 6 wheel; low mileage and very clean.

P. W. WHITE MOTOR CO., 3116 Locust.

Trucks For Sale

TRUCKS

Two '29 Chevrolet Chassis.
One '29 Chevrolet Stake Body.
One '31 Chevrolet Chassis.
Three '33 Chevrolet Chassis.
One '29 Ford Panel.
One '33 Ford 1½ ton Chassis.
Any terms within reason.

HARDY CHEVROLET

5616 Gravois, at Bates. Riverside 8030.

USED TRUCKS

Complete line, ½ to 2 tons; Chevrolets, Fords, Reos, International, Dodges. Many others to choose from. All body styles. Terms; trade.

CROSBY MOTORS CO.

3501 S. Kingshighway FL. 6210

4—'27 Chevrolet 1-Tons

Trucks. Hand dump body **$50**

SCHNURE CHEVROLET 3949 LINDELL

CHEVROLET—Truck, '31; '33 stake body; ready for work; $195 up. 1915 N. 9th.

FORDS—Chevrolets, trucks, 25, all models, coal, stake, dump, panel, pickup; open and closed sides, ¾-ton and 1½-ton; bargains; terms. 3114 Cass av.

FORD—Sedan delivery; 1931; like new; cheap; terms. 3850A Easton.

FORD—Chevrolet trucks; 10; all styles; $25 up; trade, terms. 2506 S. Jefferson.

'32 International 1½-ton duals, chas. and cab. Very good condition. Reduced to, down **$90**

HILMER CHEV. 2244 S. Kingshighway Phone LA. 4610

1934 Reo 1-Ton Panel

In very fine condition; original dark green finish **$485**

CROSBY MOTORS

3501 S. Kingshighway FL. 6210

TRUCKS—Used, all types; trade, terms Ost Motor, 3620 S. Kingshighway.

Auto Bodies For Sale

COAL BODIES—2 stake, 2 van; immediate delivery. Traffic Body Co., 5300 N. Second st.

AUTO LOANS

$10.00 to $1000.00

1935 LICENSE LOANS

- LEGAL RATES
- NOTES REFINANCED
- PAYMENTS REDUCED
- WE LOAN MORE
- LOANS ANYWHERE MISSOURI, ILLINOIS.
- OPEN EVENINGS & SUN.

GUARANTY MOTOR CORP.

2936 LOCUST JEfferson 2464

AUTO LOANS

$10 to $1000

R-E-F-I-N-A-N-C-I-N-G

1935 LICENSE LOANS

Payments Reduced. More Money Advanced. Legal Rates. No Delay.

LOCAL FINANCE CO.

Northwest Corner Grand and Page

307 E. Broadway, Alton, Ill.

Open Evenings

FRanklin 1532 ALton 234

LICENSE ON TIME

$1 Weekly—Your Car Doesn't Have to Be Paid For. Stop in on your way to work, get license on the way home.

Fidelity Finance Co.

5301 EASTON FO. 0500

AUTO LICENSE LOANS BORROW FROM US FOR YOUR 1935 LICENSE

By the Friendly South Side Loan Co.

Notes refinanced. Payments made smaller. More money advanced. Investigate our low rates

We Make Out-of-Town Loans in Missouri and Illinois

United Auto Finance Corp.

2117 S. Broadway, St. Louis. LA. 8040

LICENSE LOANS.

Bring your title and we will get your 1935 licenses.

It is not necessary for you to lose time from your work.

Open Evenings and Sundays.

GRAFTNER FINANCE CORP.,

3838 Easton av.

AUTO LOANS.

MONEY LOANED ON YOUR CAR IN FIVE MINUTES; LOW RATES.

VALLEY FINANCE CORP.

3807 EASTON. 2911 OLIVE.

AUTO LOANS to car owners; quick service; highest appraisals. Auto Finance Co., 3145 Locust.

FINANCIAL

REAL ESTATE FOR SALE

Southwest

BIG BARGAIN

6017 SUTHERLAND

Room bungalow; garage; must sell; $500, with easy terms.

LUTHER R. HARRIS REALTY CO.

4th st. MAin 5509.

West

GRAND, 1332—No cash, modern 4-brick, $30 monthly. CA. 6440W.

HOUSES, APARTMENTS, FOR SALE

West

$6500 SINGLE FLAT, $4500

Location west; hardwood floors, heat; side drive, garages; rent per month.

REALTY BLDG. & RLTY. CO., CH. 3944.

RESIDENCES FOR SALE

Northwest

OFFITT PLACE—$6950

No. 4918; 7 rooms; hot-water double garage; modern; don't pass up; original cost, $12,000.

ROSENBERG, 2914 N. Union. FE. 4900.

West

BIG BARGAIN

4005 RAYMOND AVE.

Room residence; hot-water heat; garage for 3 cars; 50-foot lot; price will suit you; easy terms.

LUTHER R. HARRIS REALTY CO., 1015 N. 4th st. MAin 5509.

WASHINGTON TER. 5973—7-room brick, bath, electric furnace, garage. CHAS. L. WEBER, 119 N. 9th.

FARMS FOR SALE

Missouri

170 acres, productive, lots fruit, includes horse, cow, sow, truck; only 1½ mile school, 2 to village; bus to high school; 65 acres level loam in cultivation, pasture, woods, orchard 75 apples, 15 peaches, fruit; house, well water, shade trees, barn, poultry house; the chance of a lifetime; $6000; half cash; free Ford catalog. United Farm Agency, 28 N. Arcade Bldg., St. Louis, Mo.

FARMS—In Shannon County, 40 acres of bottom land, 5 small houses, 4 to 8, 2 cows, good hunting and fishing; 5 miles, 5 head of cattle, 12 hogs, chickens, all farm implements; all going for $2500; no trade; have farms that can be exchanged. KERR REALTY CO., in the land business since 1877. 109 N. 10th.

FARMS—5 to 10 mile off 66; farming or stock; 40 miles out. 3864 Arsenal.

USED AUTOMOBILES

Wanted

WANTED—LATE MODELS

Ford and Chevrolet cars and trucks. 2908 Franklin. FR. 0100.

WANTED—Will pay cash; mortgages paid. I buy in St. Louis, California Dealer. 3856 Easton.

$100 TO $500 GOOD CARS FOR CASH

SEARCH, 4104 Lindell. Enright.

WANTED—1934 to 1935 Ford or Chevrolet coupe or roadster; pay cash; details fully, stating price; no dealers. P-257, Post-Dispatch.

WANTED—Late models, see us before selling or making loans. Gravois 5910. 2819 Gravois av.

WANTED—Cars bought; call will. PRospect 0922. 2213 S. Grand.

WANTED—Bring title, get cash. Osborn Motor Co., 3620 S. Kingshighway, FL. 6580.

WANTED—Bring titles, get cash; high prices. 4636 Easton. RO. 4705.

WANTED—Pay cash, Southway Motor Co., 4915 S. Kingshighway. LA. 6606.

For Hire

CARS—For rent; stake or panel bodies; trucks. Hertz, JEfferson 1200.

Broughams For Sale

1930 AUBURN 8-90 Brougham; beautiful blue, upholstery like new, actual 17,000 miles. $345

FORD MOTORS, 3000 Gravois. GR. 7377

Cabriolets For Sale

1930 Auburn Cabriolet

Wheels Perfect $175

CHEVROLET 3949 LINDELL

1931 cab; 6 wire wheels; $235. KUHS, 2837 N. GRAND. FR. 2900.

BRAKER—'31 cabriolet 6 wire; clean; $345.

2837 N. GRAND. FR. 2900.

Coaches For Sale

REPOSSESSED CARS

CHES, COACHES, SEDANS, ADSTERS AND TRUCKS

REAL BARGAINS

M $35 UP TO $695

EASTON 3519 PAGE

CYCLES. 15, $25 to $75; $10 dependable transportation. 1403 St.

CHEVROLETS

'29s, three '30s, two '31s, three '32 coaches, coupes and sedans; extra good shape and cut to sell. CHNURE CHEV., 3949 Lindell

1934 Chevrolet Coach

Car; practically brand-new; buy this car; only unpaid balance due on monthly terms, trade.

FORD SALES, 4811 DELMAR.

CHEV. COACH, $165

Good condition; real bargain; terms.

FORD SALES, 4811 DELMAR.

'31 COACH, 1932, appearance of perfection of motor perfect.

JACKSON MOTORS, dealer at West Pine. JEfferson 6230.

Chevrolet Coach, $375

Clean; terms. 4619 Delmar.

COACHES, 1931-32; used very cheap, $225 up; many others; trade, terms. 1915 N. 9th st.

COACH—'31 coach, like new, $235; down, $45. 3645 Chippewa.

COACH—'32 master de luxe coach, terms, $645. 3645 Chippewa.

COACH—'28 coach, $55; Chevrolet sedan, $75. 3645 Chippewa.

COACH; you can—**$625**

tell it from new. FORD MOTORS, 3000 Gravois. GR. 7377

'34 Ford V-8 De Luxe Tudor. Runs and looks fine. Cordova gray; driven less than 5,000 miles, like new. LOVE-JOHNSON 5232-44 Natural Bridge **$525**

'32 coach V-8; exceptionally clean; $295. 2213 S. Grand.

Coaches For Sale

COACHES, COUPES

Two '28 Chevrolet Coaches.
Three '29 Chevrolet Coaches.
Three '30 Chevrolet Coaches.
One '33 Chevrolet Coach.
One '34 Chevrolet Coach.
One '34 Chevrolet Coupe.
One '34 Chevrolet 2-Door.
One '33 Plymouth Coach.
Any terms within reason.

HARDY CHEVROLET

5616 Gravois, at Bates. Riverside 8030.

FORD—1933 coach, 4-cylinder, exceptionally clean; a bargain.

P. W. WHITE MOTOR CO., 3116 Locust.

FORDS—1934, 4 to select from; tudors and fordors; guaranteed.

P. W. WHITE MOTOR CO., 3116 Locust.

FORD — Tudor; 1929; clean; new tires; $95. 5351 Bartmer, ROsedale 2470.

FORD—'31 coach, very clean, $185; terms. 3645 Chippewa.

'29 GRAHAM 6 COACH

New tires, paint and upholstery. Bargain. **$185**

ARCHER-MANN MOTOR CO.

FR. 6401 314 N. Sarah at Lindell

OLDSMOBILE—'33 coach; 4000 miles; cheap; terms. 4964 Walsh.

1933 Plymouth Coach, 425

1933 PLYMOUTH COUPE 400

1934 FORD COACHES 500

75 of the cleanest Used Cars in St. Louis to select from—don't buy until you look them over.

Authorized Ford Dealer

WESTERN AUTOMOBILE CO.

Washington and Euclid ROsedale 0147

1934 PLYMOUTH DE LUXE Tudor Sedan. Like new **$545**

WM. NEWMAN MOTOR CO.

1163 S. Kingshighway. FR. 6965.

'33 PLYMOUTH COACHES. Assortment, $425 up to **$455**

MILSTRAND, 3333 WASHINGTON

'33 PONTIAC COACH; built-in trunk; a real beauty. **$485**

CROSBY MOTORS, 3000 Gravois. GR. 7377

PONTIAC—Coach, late '27; runs good; bargain; $55; terms. 2638 Lynch.

PONTIAC—1929 coach; looks, runs good; $120; real bargain. 1915 N. 9th.

PONTIAC—1928 coach; like new; bargain $78. 2506 S. Jefferson.

PONTIAC—1929, rebuilt motor; good tires, $100. L. Reil, 4509 Chouteau.

WILLYS—'31 coach, guaranteed A1; your terms. 1644 S. Jefferson.

Coupes For Sale

BUICK—'31 coupe; Studebaker '31, A1, $40 down. 1644 S. Jefferson.

BUICK—'30 5-passenger coupe; $285. KUHS, 2837 N. GRAND. FR. 2900.

1933 Chevrolet Master 6 Coupe; this car has had exceptionally good care. **$425**

CROSBY MOTORS, 3501 S. Kingshighway

1931 Chevrolet Coupe; refinished in dark maroon; perfect condition. **$240**

CROSBY MOTORS, 3501 S. Kingshighway

CHEVROLET—Sport coupe, latest '30; clean; wire wheels; terms. 2638 Lynch.

CHEVROLET — Coupe, '30; runs good; $125; don't miss. 1915 N. 9th.

To buy, to sell, to call help or to recover lost articles, use Post-Dispatch Want Ads. Call MAin 1-1-1-1 for an adtaker.

BARGAINS AT OUR LOT

Walton and Delmar Ave., 4718 Delmar

1927 Chevrolet Sedan	$ 27.50
1929 Olds Coach	85.00
1928 Chevrolet Sedan	85.00
1928 Chevrolet Coach	85.00
1929 Ford Cabriolet	65.00
1929 Chevrolet Coupe	115.00
1932 Chevrolet Coach	265.00
1932 Ford V-8 Coach	265.00
1931 De Soto 6 Coach	160.00
1929 Packard Cab	195.00
1932 Willys Sedan	265.00
1932 Nash Coupe	245.00
1929 Packard Sedan	195.00
1930 Buick 5-Pass. Coupe	265.00
1930 Studebaker Sedan	195.00

These cars can be bought as low as $40 down and terms to suit you.

Coaches For Sale

COACHES, COUPES

Two '28 Chevrolet Coaches.
Three '29 Chevrolet Coaches.
Three '30 Chevrolet Coaches.
One '33 Chevrolet Coach.
One '34 Chevrolet Coach.
One '34 Chevrolet Coupe.
One '34 Chevrolet 2-Door.
One '33 Plymouth Coach.
Any terms within reason.

HARDY CHEVROLET

5616 Gravois, at Bates. Riverside 8030.

FORD—1933 coach, 4-cylinder, exceptionally clean; a bargain.

P. W. WHITE MOTOR CO., 3116 Locust.

FORDS—1934, 4 to select from; tudors and fordors; guaranteed.

P. W. WHITE MOTOR CO., 3116 Locust.

FORD — Tudor; 1929; clean; new tires; $95. 5351 Bartmer, ROsedale 2470.

FORD—'31 coach, very clean, $185; terms. 3645 Chippewa.

'29 GRAHAM 6 COACH

New tires, paint and upholstery. Bargain. **$185**

ARCHER-MANN MOTOR CO.

FR. 6401 314 N. Sarah at Lindell

OLDSMOBILE—'33 coach; 4000 miles; cheap; terms. 4964 Walsh.

1933 Plymouth Coach, 425

1933 PLYMOUTH COUPE 400

1934 FORD COACHES 500

75 of the cleanest Used Cars in St. Louis to select from—don't buy until you look them over.

Authorized Ford Dealer

WESTERN AUTOMOBILE CO.

Washington and Euclid ROsedale 0147

1934 PLYMOUTH DE LUXE Tudor Sedan. Like new **$545**

WM. NEWMAN MOTOR CO.

1163 S. Kingshighway. FR. 6965.

'33 PLYMOUTH COACHES. Assortment, $425 up to **$455**

MILSTRAND, 3333 WASHINGTON

'33 PONTIAC COACH; built-in trunk; a real beauty. **$485**

CROSBY MOTORS, 3000 Gravois. GR. 7377

PONTIAC—Coach, late '27; runs good; bargain; $55; terms. 2638 Lynch.

PONTIAC—1929 coach; looks, runs good; $120; real bargain. 1915 N. 9th.

PONTIAC—1928 coach; like new; bargain $78. 2506 S. Jefferson.

PONTIAC—1929, rebuilt motor; good tires, $100. L. Reil, 4509 Chouteau.

WILLYS—'31 coach, guaranteed A1; your terms. 1644 S. Jefferson.

Coupes For Sale

BUICK—'31 coupe; Studebaker '31, A1, $40 down. 1644 S. Jefferson.

BUICK—'30 5-passenger coupe; $285. KUHS, 2837 N. GRAND. FR. 2900.

1933 Chevrolet Master 6 Coupe; this car has had exceptionally good care. **$425**

CROSBY MOTORS, 3501 S. Kingshighway

1931 Chevrolet Coupe; refinished in dark maroon; perfect condition. **$240**

CROSBY MOTORS, 3501 S. Kingshighway

CHEVROLET—Sport coupe, latest '30; clean; wire wheels; terms. 2638 Lynch.

CHEVROLET — Coupe, '30; runs good; $125; don't miss. 1915 N. 9th.

To buy, to sell, to call help or to recover lost articles, use Post-Dispatch Want Ads. Call MAin 1-1-1-1 for an adtaker.

BARRETT WEBER, INC.

Authorized Ford Dealer

75 GOOD USED CARS—LIKE NEW

1932 FORD V-8 COUPE	$325	1932 PLYMOUTH COUPE	260
1932 CHEV. 4-DOOR SEDAN	325	1932 PLYMOUTH COACH	325
1930 FORD SPORT R. S. COUPE	175	1930 OLDSMOBILE SEDAN	195
1933 DODGE 6 w. w. De L. SED.	525	1929 CHEVROLET CABRIOLET	75
1930 DODGE STD. 6 SEDAN	335	1930 HUDSON COACH	145
1930 FORD TUDOR	145	1932 FORD TUDOR	325
1930 BUICK R. S. COUPE	195	1931 CHEVROLET ROADSTER	175
1932 DE SOTO De L. SEDAN	345	1932 DE SOTO De L. SEDAN	345
1933 FORD SPORT CAB.	425	1930 FORD SPORT CAB.	425

Many others to select from. All high grade automobiles of good quality. Terms

STOCK TRADE MORE ACTIVE WITH A FIRM TONE SHOWN

Industrial Shares Lead Upturn in Prices—Scattered Utilities Give Ground During Session.

By the Associated Press.

NEW YORK, Feb. 15.—Renewed demand for industrial equities, both preferred and common, gave the stock market a rallying appearance today. The utilities later turned soft, however, and stemmed the rising tide. The close was a little irregular, but the trading volume stepped up to approximately 750,000 shares.

While the news was not exceptionally stimulating, the boardrooms were much more cheerful. A substantial upturn in some of the mining stocks helped sentiment and investment buying was reported in various parts of the list. There was said to have been a mild revival of inflationary phychology. Grains and cotton pointed upward, bonds were better and foreign exchanges quiet.

Shares up around two to three points included U. S. Smelting, Cerro de Pasco, Howe Sound, American Smelting, McKeesport Tin Plate, Coca-Cola, American Can, U. S. Industrial Alcohol, Allied Chemical and Continental Can. Among gainers of fractions to a point or so were U. S. Steel, National, Distillers, Johns-Manville, American Sugar Refining, Great Western Sugar, South Porto Rico Sugar, Dome, McIntyre, General Motors, Chrysler, American Chain, J. C. Penney and Caterpillar Tractor. American Chain preferred jumped about four points. The rails lost early gains and finished about even. United Corporation preferred dropped three, Consolidated Gas was protected by more than two, and Columbia Gas and Commonwealth & Southern were down about a point each. American Telephone was slightly higher.

Sterling Eases Late.

Wheat ended with gains of ¾ to 1¼ cents a bushel and corn was up ½ to 1. Oats, rye and barley firmed around ½ to ⅞. At Winnipeg wheat was up ⅜ to ½. Cotton advanced 30 to 45 cents a bale. Bar silver was raised ⅜ of a cent an ounce to 54¾ cents.

Sterling, at mid-afternoon, had eased ¼ of a cent to $4.87½ and French francs were .00¼ of a cent lower at 6.59¼ cents. Guilders, Swiss francs and belgas were about unchanged to down .02 of a cent. Canadian dollars were also unchanged at 99.81¼ cents.

The rails were not particularly disturbed by a decline in car loadings for the week ended Feb. 9, of 5604 cars under the previous week. The decrease was a little more than seasonal but the total of 592,560 was 18,662 over the corresponding week of 1934.

Weekly Bank Summary.

Banking circles saw in the weekly Federal Reserve Bank report the disappearance of one of the last reminders of the currency circulation troubles attendant upon the crisis of 1933.

The New York Reserve Bank reported the complete retirements of its Federal Reserve Bank notes, outstanding in the amount of $24,324,000. This left only $1,192,000 of this kind of money extant for the entire system. These bank notes which were an outgrowth of the banking crisis two years ago at one time reached a peak of $208,000,000.

More clement weather conditions resulted in a revival of retail trade activity, Dun & Bradstreet reported.

Day's 15 Most Active Stocks.

Closing price and net change of the 15 most active stocks: Studebaker, ⅜, down ⅛; Columbia Gas, 5¼, down ⅜; United Corporation, 2, down ⅛; United Corporation pfd., 25½, down 2⅜; National Distillers, 28, up 1; Pierce-Arrow, ⅝, down ⅛; Chrysler, 39⅛, up ⅛; General Electric, 23⅞, up ⅛; General Motors, 31⅝, up ⅛; Consolidated Gas, 17¾, down 1; Servel, 8⅞, up ½; Briggs Mfg., 28⅝, up ⅝; U. S. Steel, 36, up ⅜; United Gas Imj., 10¼, down ⅜; South Porto Rican Sugar, 22⅜, up ⅜.

AMERICAN WOOLEN CO. REPORT COVERING 1934

By the Associated Press.

NEW YORK, Feb. 15.—The annual report of the American Woolen Co. for 1934 shows net loss of $5,458,494 after provision for doubtful accounts, interest, depreciation and Federal taxes, compared with a profit of $7,053,088 in 1933.

Textile Realty Co., a subsidiary engaged in liquidating excess properties, paid $375,000 in liquidating dividends to the parent company which was credited to capital surplus.

Current assets, as of Dec. 31, including $8,888,744 in cash, amounted to $35,879,286 and current liabilities were $826,915. This compares with cash of $3,166,693 and current assets of $48,484,408 at the end of the previous year when current liabilities were $8,693,587.

Inventories agreed for $21,883,273 against $36,437,784 a year ago.

AMERICAN CAN NET FOR 1934 WAS $6.72 A SHARE

By the Associated Press.

NEW YORK, Feb. 15.—The American Can Co. reports for 1934 net income of $19,522,945 after interest, depreciation and Federal taxes, equal after preferred dividends to $6.72 a share on the capital stock. This compares with net income of $15,357,048, or $5.04 a common share in 1933.

New York Coffee.

NEW YORK, Feb. 15.—Coffee, spot quiet; Friday, Rio No. 7, 8¾; Santos No. 4, 10⅜. Rio futures closed steady; sales 25,000 bags: March, 5.70; May, 5.83; July, 5.95; September, 6.04; December, 6.15; Santos futures irregular; sales 63,000 bags: March, 9.36-38; May, 9.15; July, 8.92b; September, 8.92b; December, 8.92b.

COMMODITY INDEX AVERAGES

Other statistical data showing economic trend.

BOSTON, Feb. 15.—Following is a list Moody's index of the price level of 14 raw staples, the commodities chosen being among the most representative of the three large groups, foods, textiles and metals:

Friday, 157.4 per cent.
Thursday 156.7 per cent.
Week ago Friday, 155.6 per cent.
Year ago Friday, 140 per cent.
High, 1934-35, 160 per cent.
Low, 1934-35, 126 per cent.
High, 1933, 148.9 per cent.
*April 18, 1933, 82.5 per cent.
Low, 1933, 78.7 per cent.
High, 1932, 103.9 per cent.
Low, 1932, 79.3 per cent.
*Day before President suspended gold payments.

Index composed of closing prices Dec. 31, 1931, equals 100; 1926 average equals 230.5.

Component prices of the above composite table follow:

STAPLE.	Year ago.	Friday.
Silk, per pound	$1.60	$1.45
Cocoa, per pound	.0563	.0555
Hides, per pound	.10	.0887n
Rubber, per pound	.1069	.13
Wheat, per bushel	.915	1.0575b
Corn, per bushel	.4837	.9062
Hogs, per cwt	4.75	8.60
Silver, per ounce	.46	.5475
Steel scrap, per ton	12.25	12.375
Copper, per pound	.08	.09
Lead, per pound	.039	.034
Cotton, per pound	.1255	.1265
Wool, per pound	1.125	.894n
Coffee, per pound	.1062	.0987
Sugar, per pound	.0335	.029

BOND PRICE AVERAGES.

Compiled by the Associated Press.

	Rails.	Ind'ls.	Util.	For'gn
	20	10	10	10
Day's change	*.2	*.1	*.3	
Friday	85.6	94.5	88.8	69.9
Thursday	85.6	94.4	88.7	69.6
Month ago	86.6	95.7	86.1	69.5
Year ago	86.8	84.8	82.2	68.0
1935 high	87.8	95.9	88.8	70.4
1935 low	85.0	93.0	84.5	68.6
1934 high	89.4	92.9	88.9	70.0
1934 low	74.5	73.7	68.2	60.2
1933 high	85.8	90.6	64.6	62.5
1928 high	101.1	98.9	102.9	100.5

LOW-YIELD BONDS.

Friday	109.8	Thursday	109.7
Month ago	108.4	Year ago	103.8
1935 high	109.8	1935 low	107.9
1934 high	109.1	1934 low	99.1
1928 high	104.4	1932 low	86.8

BOND PRICE AVERAGES.

Compiled by Standard Statistics Co.

	20	20	20	60
	Ind'ls.	Rails.	Util.	Comp.
Friday	87.0	82.9	93.9	87.9
Thursday	86.7	82.6	93.5	87.3
1934 high	93.9	90.0	90.6	88.1
1934 low	72.6	74.1	77.2	74.8
1935 high	87.1	86.4	93.9	88.4
1935 low	86.1	81.5	89.3	86.6

STOCK PRICE TREND.

	Fri.	Thurs.
Advances	415	209
Declines	144	186
Unchanged	151	204
Total issues	710	599
New 1935 highs	58	34
New 1935 lows	27	32

ST. LOUIS STOCKS

ST. LOUIS STOCK EXCHANGE, Feb. 15.—Ely & Walker National Candy were unchanged, American Investment "B" higher and Wagner Electric a share up at close after lower start.

Stock sales amounted to 614 shares, compared with 546 yesterday.

Following is a complete list of securities traded in, giving sales, high, low, closing prices and net changes:

Stocks and Ann. Div. in Dollars.	Sales	High.	Low.	Close.	Net Ch'ge.
A In B .40a	50	7¼	7¼	7¼	*1¾
E & W 1	30	20	20	20	.....
do 1p 7	60	108	108	108	*1
Em El pfd	5	46	46	46	.....
Falstaff	200	3⅛	3⅛	3⅛	.....
N Candy 1	100	15	15	15	.....
SW Bl pf 7	10	122	122	122	*⅛
SW Bl pf 7	1121	3¼	121¾	121¾	.....
Wag E .50	150	13⅞	13⅞	13⅞	* ⅛
Wag E .50	3	14	13	13	.....

CLOSING QUOTATIONS.

Closing quotations on securities whose bids or offers changed:

SECURITY.	Bid.	Offer.
Am Investment B 40a	7½	8½
Dr Pepper .80	11¾	15¼
Ely & Walker 1	20	21
Hamilton Brown	3	3¼
Globe-Democrat pfd 7	113	118
International Shoe 2	44½	45
National Bearing Metals pfd 7	97½	.....
National Candy 1	14½	.....
Rice Stix 1	.....	10¾
Southwestern Bell pfd 7	121¾	.....
Stix Baer & Fuller	.....	9½
††Title Insurance .50	9	.....
Wagner Electric .50	13¾	14
City & Sub Pub Serv 5a	28½	.....
United Railways 4a	28¼	.....
United Railways 4a cd	27¾	28½

††Ex-dividend. aIncluding extras.

TODAY'S NEW YORK STOCK MARKET

(COMPLETE)
SPECIAL ASSOCIATED PRESS WIRE.

NEW YORK, Feb. 15.—Total stock sales today on the New York Stock Exchange amounted to 726,482 shares, compared with 403,326 yesterday; 587,260 a week ago and 2,773,710 a year ago. Total sales from Jan. 1 to date were 25,045,741 shares, compared with 97,072,526 a year ago and 30,644,573 two yea s ago.

Following is a complete list of transactions giving sales, high, low, closing prices and net changes.

Stocks and Ann. Div. in dollars.	Sales in 100s.	High for Day.	Low for Day.	Close for Day.	Ch'ge for Day.
Adams Exp.	19	6¼	5⅞	6¼	* ¼
Adams-Mill 2	3	31⅜	31	31	.....
Addressog ..	9	9¾	9⅝	9⅝	* ⅛
Adv Rume ..	1	5⅞	5⅞	5⅞	* ⅛
Affil Pr .60	5	8¼	8¼	8¼	.....
Air Reduc 3	11	112¾	111	111	.....
Alas Jun ¾b	8	17¼	16⅞	17¼	* ¼
Alleghany ..	2	1⅜	1⅜	1⅜	.....
dopf$40ww	1	4⅜	4⅜	4⅜	.....
Al Ch&Dye 6	18	137¾	135¼	137½	*2½
do pf 7 ..	2	125	125	125	—1½
Allis-Ch Mfg.	13	17⅛	16⅞	17⅛	* ⅛
AlpPCem ½g	2	18½	18	18½	*1
Amerada 2 ..	3	53¾	53¾	53¾	* ¼
AmBk Note ..	9	17⅞	17¼	17¾	* ⅛
do pf 3 ..†50		52½	52½	52½	.....
AmBShoe .80	6	25¾	25¼	25¾	.....
Am Can 5b.	53	119¼	117	119	*2⅞
Am Car&Fdy	2	16⅜	16⅜	16⅜	—¼
do pf	2	38⅞	38½	38⅞	—⅛
Am Chain ..	11	11⅝	10½	11⅝	¼
do pf	1	50	52½	52½	*4⅜
Am Chi 3½b	4	71½	70	71½	*2
Am Comi Alc	5	29	28¼	29	*1
Am Cry Sug.	14	8⅛	8	8	.....
Am Encl ..	1	66½	65⅜	66	*1
Am Enc Til.	4	23⅜	23⅜	23⅜	.....
Am & F ..	17	4⅛	3⅞	4	.....
do $6 pfd	5	20	19¼	19¼	—¾
do $7 pfd	13	22½	21½	21½	—1¾
Am H & L pf	5	22⅞	21⅝	22⅞	*1⅜
Am HP 2.40	4	32	31¾	31¾	— ⅜
Am Ice ..	4	4½	4½	4½	.....
do pfd 6 ..	5	37⅜	36½	37⅜	* ⅜
Am Internat.	3	5⅞	5⅝	5⅞	* ⅛
Am-La F pf†120		38	38	38	* ⅛
Am Loco	13	17½	17	17	—½
do pfd	2	47½	47½	47½	.....
AmM&F.80 ..	12	21⅞	21½	21⅞	* ⅛
A M & M ctf	1	6	6	6	.....
Am Metal ..	19	17	16¼	17	* ¾
Am P & L ..	11	3	2½	2½	— ⅜
Am P & L $6 pfd	1½	18	15⅛	14	14½	— ¾
Am P & L $5 pfd	1	12½	11¾	11¾	—1
Am R&S S.	35	13⅞	13⅜	13⅜	— ⅛
Am Roll Mill	33	21⅛	20½	20⅝	— ⅛
Am Safety ..	2	5	5	5	.....
Am S & Ref	46	36	34¼	35⅞	*1⅛
Am S pfd. 7	2	123¼	123¼	123¼	* ¼
Am S 2 pfd 3	1	105½	104½	105½	*2½
Am Sn 3¼ ..	3	67	67	67	— ⅛
Am Stl Fdrs 10		16¾	16¼	16½	* ⅜
Am St .21½b	3	40	39¾	40	* ⅛
Am Sug Ref 4	1	69	69	69	.....
Am Sug Ref 7	1	120	120	120	.....
Am Tob B ..	2	72⅛	71⅝	72⅛	* ⅜
Am Tob B 5	7	81¼	81	81¼	* ¼
Am T F pf ..	80	16⅜	15½	15¾	—⅜
A W Wk 1 ..	22	11⅞	11¼	11¼	—⅜
do pf 6 ..	2	56	56	56	—2
A Woolen ..	15	7⅝	7¼	7½	.....
do pfd ..	54	38⅛	37	37⅝	— ⅛
A Wtg p pfd	1	4⅜	4⅜	4⅜	* ⅛
Anaconda ..	56	10⅝	10¼	10½	* ⅛
Anac W & S	2	17½	17½	17½	.....
Anchor C .50	1	24¾	24¾	24¾	.....
do pfd 6½	60	104	103	104	—1½
A P W Pap.	1	2¾	2¾	2¾	.....
††A-D-M .1¾b	8	39½	39	39½	*1⅜
Armn D pf 7	1	105¾	104¾	104¾	— ¾
Arm Ill	12	5⅞	5⅝	5⅝	.....
do pr p .6	8	69½	69¼	69¼	.....
Arnold C. ..	1	5⅛	5⅛	5⅛	—⅛
Dry Gds. ..	1	11¼	11¼	11¼	.....
††AT&SF .2e	37	44¼	43¾	43⅝	* ⅜
do pfd 5. ..	2	80½	80¼	80½	* ¼
Atl Coast L.	1	28⅜	28⅜	28⅜	* ⅛
Atl Refin 1 ..	7	24¾	24½	24¾	.....
Atlas Pow 2 ..	9	40½	39⅞	40½	*1¼
Auburn A ..	5	24¼	24	24	—¼
Auto Fdrs ..	5	10	9¾	10	* ½
do pr A 5†10		52	52	52	*1
Aviation C ..	5	4⅞	4¾	4¾	.....
Baldw Loc ..	2	5⅝	5½	5½	* ⅛
do pfd ..	3	22⅞	22¼	22¼	* ⅜
Balt & O ..	13	23⅛	22⅝	23	* ⅜
do pfd ..	3	13¾	13½	13⅝	* ⅛
Barnsdall ..	26	6½	6¼	6½	* ⅛
Bayuk Cig.	1	5	4¾	4¾	.....
Beatrice Cr.	4	17⅞	17½	17⅞	* ⅛
Beech-NP 3½b	1	74	74	74	*1
Beld H ½e.	5	12⅜	12⅜	12⅜	.....
Bell Aircraft	9	17⅞	17¼	17⅜	* ⅛
Ben I L 1½.	2	15⅞	15⅞	15⅞	* ⅛
Best&Co 2 ..	6	37¼	36½	37⅛	* ⅜
Bethlehem St	24	30	29	29¾	* ⅜
Bigan Jan 1†60		21⅛	18½	19¼	—2⅜
Blaw Knox ..	4	11⅞	11⅜	11⅞	* ¼
Blumenth. pf†20		36	36	36	—1
Boeing Airpl	8	8⅞	8⅞	8⅞	.....
Bohn Alum 3	6	56⅜	56	56	—1
Borden 1.60.	13	25	24⅝	24⅞	* ⅛
BorgWarl¼b	24	31	30½	30⅝	* ⅛
Brigg Mf 1⅛g	2	28	28	28	* ⅛
Brig & St 2.	10	27¼	26	27¼	*1¼
Brist M 2.10b	1	34	34	34	.....
BkMan 7⅛g	4	42½	42	42½	* ¼
Bk Of Cas S.	1	48⅝	48⅝	48⅝	—1
Brunsw Bal.	2	5¼	5¼	5¼	.....
Bucy-Erie ..	2	6	5¾	5¾	.....
do pfd ..	1	11½	11½	11½	.....
do 7 pc pf2†70		70¾	70¾	70¾	.....
Budd Mfg ..	4	4¾	4⅜	4⅜	* ⅛
Budd Mfg pf	80	31½	31	31¼	* ⅛
Budd Wheel.	6	3⅜	3⅛	3⅜	* ⅛
Bullard Co.	4	13¼	12⅝	13¼	* ⅝
BurnsBrA ctf	1	1	1	1	—⅛
do B ..	1	1	1	1	—⅛
Burns Br pf†110		7	7	7	—⅜
Burr A M.60	19	15⅜	15⅛	15⅜	* ⅜
Bush Term..	1	2⅜	2⅜	2⅜	* ⅛
Byers Co. ..	3	16½	16¼	16½	* ⅛
Cal Packl½g	27	41¾	41	41¼	* ¼
Calu & Sn 4.	1	33¾	33¾	33¾	.....
Campbell Wy	1	9¾	9¾	9¾	.....
Can D GAle1	6	13⅜	13⅜	13½	* ⅛
Canad Pac.	15	12⅞	12⅝	12⅝	* ⅛
Cann Mills ..	2	34¾	34¾	34¾	.....
Cap Adm A ..	1	6	6	6	.....
do pf A 3	1	35	35	35	.....
Case J I	1	56½	56¼	56¾	*⅝
do pfd 4..†10		94	94	94	*1
Cater Trac 1	26	42¼	41½	42⅛	*1
Celanese ..	36	30¾	30⅜	30⅝	.....
Celotex ..	2	24	23¾	24	.....
do ctf ..	1	21½	21½	21½	—⅛
do pfd ..	20	17¼	17¼	17¼	—⅛
Cent Aguir 1	21	23¼	22¾	24⅛	—1⅛
Cen RR N J	2	48	46	46	—2
Cer de Pas 2	42	43⅝	41¼	42⅜	*2⅜
Certain-teed.	1	3¾	3¾	3¾	.....
do pf ..	1	28	28	28	.....
Ch & Oh2.60	16	42½	42	42	.....
Ches Cor 2½	1	39	39	39	.....
Chi & N W.	3	4½	4¼	4¼	.....
C M StP&P	1	2½	2½	2½	.....
do pfd ..	3	3½	3½	3½	.....
Chi Pn Tool	1	6½	6½	6½	* ¼
Chi Rock Is	1	26	26	26	.....
do pfd ..	1	24½	24¾	24¾	* ¼
Chrysler ..	112	39¾	39¼	39⅜	* ⅛
City I & F 2	2	20¾	20½	20¾	* ¼
do pf 6½	1	90½	90½	90½	* ½
City Stores.	6	1⅛	1⅛	1⅛	.....
Clark Eq .80	1	13	13	13	.....
Coca-Cola 7b	2	173½	172	173½	*2
Colgate-P ½..	25	17⅛	16¾	17	* ½
do pfd 6..	3	101¾	101¼	101¾	* ¾
Coll & Alk..	3	13	13	13	.....
Colonial B †160		7½	7½	7½	—¾
Colum G & E	193	6	5	5¼	—¾
do pfd A 6	7	58½	57⅛	58½	* ¼
do 5pp 6 †70		50	49⅜	50	* ½
Col P Fuel 1a	10	30¼	29⅝	29⅝	* ⅛
Col Car 4 ..	12	75¾	75	75¾	*1½
Com Cred 2	25	45⅞	45⅜	45⅞	* ⅜
Com Inv Tr 2	20	111	110	110	—1
do pf B2 †20		21½	21½	21½	.....
Com I T 2½b	27	61½	60⅜	61	* ¾
Com Solv .60	28	21½	21	21¼	* ¼
Com & Sou.	47	1⅛	1	1	.....
C & So pf6	16	39¾	37¾	37¾	—2⅛
Cong N 1.60	4	33⅝	33⅜	33⅝	* ⅜
C R&L 4½ †160		37	36½	36½	— ⅝
C C pr pf					
w w 6½ †170		75¼	74½	75¼	*1
Con Film. ..	17	6¾	6½	6¾	* ¼
do pf ½k..	27	22¼	21⅞	22	* ⅞
Con Gas 1.	83	18⅞	17¾	17¾	—1
Con Gas pf 5	5	78¼	76	76	—2¼
Con Laun ..	2	2	2	2	.....
Con Oil .42e	16	7⅜	7⅛	7⅛	* ⅛
C R R Cu pf	15	2⅞	2⅞	2⅞	.....
Con Text ..	8	¾	¾	¾	.....
Container A.	17	12	11½	12	* ⅜
Container B.	1	4⅜	4⅜	4⅜	.....
Cont Bak A	6	6¼	5⅞	6¼	* ⅜
do pf 4 ..	3	51⅜	51	51	* ½
Co C 2.40 ..	6	60	58⅝	59⅜	* ⅜
Cont In 1.35b	2	31½	31¼	31½	.....
Cont Mot ..	9	1⅛	1⅛	1⅛	.....
Cont O D ½e	12	18¼	18⅛	18⅛	* ⅛
Cont Oil ..	†230	14¾	14¼	14¼	.....
Conn Prod 3	12	67⅝	66¼	67	* ⅜
do pf 7	6	153	152¾	153	* ¼
Cot Belt ..	1	8	8	8	.....
Cr of W2½b	5	38½	38¼	38½	* ⅛
Crosley Rad	4	14⅜	14	14⅜	* ⅜
Crown Ck 1	3	26¼	26¼	26¼	* ¼
Crown Zeller	1	4⅜	4⅜	4⅜	* ⅛
Crucible 8l pf	1	62	62	62	*1
Cuba Co. ..	10	1½	1¼	1⅜	* ⅛
Cub Am S	13	6¾	6⅝	6¾	* ⅛
Cub A S pf †450		52	50½	50½	—2
Cud Pk 2½g	2	44	44	44	* ¾
Curtis Pub ..	2	19	19	19	* ⅛
do pf 1¼k	10	96¾	96	96⅛	—⅛
Curt Wright.	14	2⅜	2⅛	2⅛	* ⅛
Curt Wr A.	11	8½	8⅛	8½	* ¼
Cutler Ham	6	19⅜	18¾	19⅜	*1⅛
Deere & Co.	25	29½	28⅞	29	* ⅜
do pf .80.	6	20¾	20	20¾	* ⅜
Del & Hud.	16	37⅜	36⅝	36⅝	* ⅛
Del L & W.	1	15⅜	15⅜	15⅜	.....
Detroit Ed 4	1	68¾	68¾	68¾	—1¼
Devoe & Ray A 1½g	2	40	38¾	40	*1
Dia Mat ¾g	4	25⅞	28½	28⅝	* ⅛
Dome Min 2	24	38	37⅝	38	* ⅛
Dom St .120	3	10¾	10½	10⅝	* ⅛
Douglas Airc	9	22⅞	22½	22⅞	* ¼
Dres A 1½g	2	14¾	14¾	14¾	.....
Dresser B..	1	6	6	6	.....
Du Pont de N 2⅜b	20	95⅜	94¾	95	* ⅜
do odeb ..	6	2	127⅜	127⅝	128⅝	.....
Duq L 1pf5	3	105	105	105	.....
Eastern Roll	1	67⅜	67⅜	67⅜	—⅝
Kast Kod ..	5	121	119½	120½	*1¼
do pf 6 ..	†160	146	145½	146	*1
Eaton Mfg.	16	20	19⅝	19¾	.....
El&Mus .19E	1	8	8	8	.....
El Auto L..	44	25⅞	24¾	25½	* ¾
El Boat ..	39	5⅜	5	5⅛	.....
El Pw & Lt	7	2⅛	2⅛	2⅛	.....
do $6 pf..	1	6½	6½	6½	— ¼
do pf	2	21½	21½	21½	.....
El Sto Bat ..	5	47	45¾	47	*1¼
Eng Pub Svc	1	21¼	21¼	21¼	— ⅛
do $5 pf..	2	18½	18¼	18¼	—1¼
EngPS pf ..	1	103	103	103	— ¼
do $6 pf ..	3	19½	19¼	19½	—1
Eq Of Bldg ..	2	5	5	5	.....
Eur V C .80.	5	12¾	12¾	12¾	.....
Evans Pr 2e	2	22⅛	22⅛	22⅛	.....
Fairbanks M.	17	21⅜	20⅝	21	* ⅛
do pfd ..†30		83½	82	83½	*2½
Fed Lt & T.	6	7¾	7½	7½	— ⅛
Fed Mot ..	1	3⅜	3⅜	3⅜	.....
Fed Screw ..	3	3⅞	3⅞	3⅞	.....
Fed W S A.	14	1	1	1	.....
Fed D S .70b	2	20	19¾	20	* ⅜
Fid Phen 2½	2	31¾	31½	31¾	* ⅛
Fire T&R .40	2	16⅜	16⅛	16⅜	* ⅛
FirstNS 2½g.	17	52	50⅛	52	*2
Follansbee ..	2	3¾	3¾	3¾	—⅛
Food M 1.40.	2	24¼	24¼	24¼	—¼
Foster Whl.	3	14½	14⅛	14½	* ⅜
FourNl .85e.	1	23¾	23¾	23¾	— ⅛
Fox Film A..	6	10¼	10	10⅛	* ⅛
Fox Thea B..	6	22¼	21½	22	* ⅝
Fuller pr pf.	1	20½	19½	20½	—1½
do 2d pf.†240		10	9	9½	.....
Gen Am Inv.	1	7	7	7	⅛
Gen Am Tr 3.	1	87½	87½	87½	* ⅛
GenA T 1¾.	7	36½	36	36	.....
Gen Asphalt..	1	16	16	16	* ⅛
Gen Bak .15g	7	8⅜	8⅜	8½	* ¼
Gen Cable A	†420	4	12⅜	12⅝	*3½
Gen Bronze.	5	6⅞	6½	6⅞	.....
Gen Cable pf	2	26⅛	25½	25½	.....
Gen Cig 7B.	5	55¾	55	55¾	.....
Gen Elec ..	99	23¾	23¾	23¾	* ⅛
do spl .60.	23	11⅜	11⅛	11⅜	.....
Gen Fds 1.80	8	35	34⅝	35	.....
Gen Mills 3.	2	63¾	63¾	64¼	*1¼
Gen Mot 1.	90	31½	31	31⅛	* ¼
Gen Out Adv.	2	3¼	3¼	3¼	.....
G P Ink.90B	4	22¼	21¾	22⅛	* ⅜
do pf 6	†100	86	86	86	.....
Gen Pub Svc	5	1¼	1⅛	1⅛	.....
Gen Refract.	11	20	19¼	20	* ¾
do ctf	10	19¾	18¾	19	* ¾
Gen S of pf.	110	25½	25½	25½	— ⅛
Gillette ..	22	14⅛	14	14⅛	* ⅛
do pfd 5	2	74¾	74¾	74¾	— ¼
Gil .60 1.15B	22	26½	25½	26½	* ⅝
do pr p 7	†60	106	106	106	.....
Gobel. ..	9	4⅜	4⅛	4⅜	* ⅛
Gold Du 1.20	10	17½	17⅛	17⅜	* ⅛
Goldfish ..	10	10¼	10¼	10¼	* ⅛
do pfd ..	3	48½	47½	48⅛	* ⅜
Gdy T & R ..	26	23⅜	22½	23	* ¼

N MARKET OVER A CENT N LOCAL BOARD

LOUIS MERCHANTS' EX-GE, Feb. 15.—Both wheat closed with gains of cent re after ruling higher out day. The late improve- as ascribed to Government ... livestock on farm. pes opened unchanged. The s ⅝@⅞c net higher. ool came ½ to ⅝d lower. rable after ⅜ to ½d lower. The close was ⅛ to ¼d

FUTURES HIGHER AT CLOSE IN CHICAGO

Associated Press.
CAGO, Feb. 15.—Influenced by ... ses beforehand that Government ... to investock on farms would ... reductions grain prices were ... day.
ing unofficial specialist said ... ions on the Chi- ... ay with dividend ... Closing prices ... sed sales, 000

	High.	Low.	Close.
	47	47	47
	19⅛	19	19⅛
	16	14	16
	9	9	9
	2¾	2¾	2¾
	8	8	8
	3¾	3¾	3¾
	15⅝	15½	15⅝
	3	2¾	3
	31	30¾	30⅝
	10	9⅞	10
	19	18¾	19
	5¼	5	5¼
	3	3	3
	27	27	27
	20	19¾	20
	7⅝	7⅜	7⅝
	19	19	19
	18⅝	18⅜	18⅝
	59¾	59¾	59¾
	18⅞	18⅝	18⅞
	12	12	12
	1-16	1-16	1-16
	3	3	3
	8⅞	8⅞	8⅞
	10¾	10¾	10¾
	113	113	113
	9	9	9⅛
	14¼	14⅛	14⅛
	3-16	3-16	3-16
	7	7	7
	127	127	127
	123½	123½	123½
	52	52	52
	29¾	26½	29¾
	57	56½	56⅝
	6⅝	6⅝	6⅝
	40	40	40
	31	30¾	31
	17¾	17¾	17¾
	17	17	17
	12¼	12¼	12¼
	11¾	11¾	11¾
	3	3	3
	38⅜	38⅜	38⅜
	10½	10½	10½
	3	3	3
	28⅜	28⅜	28⅜
	14⅞	14⅞	14⅞
	2¼	2¼	2¼
	5¼	5¼	5¼
	6¼	6¼	6¼
	6	6	6
	18	18	18
	19¼	19¼	19¼
	25	25	25
	20	19¾	20
	88	88	88
	1	1	1
	46⅜	46½	46½
	4¼	4¼	4¼
	21⅞	21⅞	21⅞
	⅜	⅜	⅜
	8⅝	8⅝	8⅝
	8	8	8
	2	2	2
	60	60	60
	7⅛	7⅛	7⅛
	2	⅝	⅝
	1	1	1
	3	3	3
	9⅜	9⅜	9⅜
	1⅞	1⅞	1⅞
	33½	32¾	33½
	1	1	1
	1	1	1
	17½	17½	17½
	2	2	2
	5¾	5¾	5¾
	8⅜	8⅜	8⅜
	8	8	8
	47½	47½	47½
	2½	2½	2½
	7	7	7
	7-16	7-16	7-16
	15½	15½	15½
	103¼	103¼	103¼
	105½	105½	105½
	2	2	2
	1	1	1
	13¾	13¾	13¾
	152	152	152
	1	1	1
	16⅞	16⅞	16⅞
	33½	33	33
	2	2	2
	6¼	6¼	6¼
	6	6	6
	55	55	55
	1	1	1
	8⅜	8⅜	8⅜
	17½	17½	17½
	90	90	90
	43¾	43¾	43¾
	1.31	1.31	1.31
	4⅞	4⅞	4⅞
	88	88	88
	16.48	17.71	
	.87	.95	
	18.73	20.36	
	2.80	3.10	
	2.16		
	2.14		
	2.16		
	1.31	1.33	
	7½	8¼	
	1.10	1.20	
	62.89	67.97	
	2.06		
	2.04		
	3.03		
	2.06		
	5.17		
	5.19		
	1.18	1.29	
	2.01		
	2.04		
	5.66		
	4.73		
	104¼	104⅜	
	1.35	1.45	
	.48	.56	

TURE GRAIN PRICES

CHICAGO MERCHANTS' EXCHANGE
Following are prices and prospective prices in local market, quotation received from other

	Prev. Close.	Close.
MARCH WHEAT		
	60	60¾
MAY WHEAT		
	65¾	65¾
JULY WHEAT		
	68¼	68¼
SEPTEMBER WHEAT		
	71⅞	71⅞
MAY CORN		
	78¼	78¼
JULY CORN		
	80⅝	80⅝
SEPTEMBER CORN		
	82¾	82¾
MAY OATS		
	43¼	43¼
JULY OATS		
	41¾	41¾
SEPTEMBER OATS		
	40¾	40¾
MAY RYE		
	66¼	65¾
JULY RYE		
	64¾	64¾
SEPTEMBER RYE		
	65¾	64⅞
MAY BARLEY		
	76⅛	76⅛
JULY BARLEY		
	68¾	68¾

Exchange 4,875,000

Prices at Chicago were: Wheat—May, 60½@59c; July, 59½@58c; Sept., 60¾@59c; Dec., 62¾@61¾c. Corn—May, 81c; July, 78¼@77¾c; Sept., 80¾@80c; Dec., 82¾@82c. Oats—May, 43¼@43c; July, 41¾@41c; Sept., 40¾@40c. Rye—May, 65c; July, 64¾@64c. Barley—May, 76¼@75¼c; July, 68¾@68c.

SEED FUTURES MARKET

CHICAGO MERCHANTS' EXCHANGE

	Prev. Close.
STANDARD BRAN	
March	26.75b@27.25a
May	27.00b@27.25a
July	26.50b@26.75a
Sept	27.00b@27.25a
Dec	23.50b@24.75a
Jan	23.50b@25.50a
Feb	23.00b@23.50a
March	23.80b@24.25a
May	21.50b@22.50a
July	20.50b@20.75a
Sept	20.00b@20.75a
Dec	20.80b@21.50a
Jan	26.35b@26.80a
GRAY SHORTS	
March	27.50b@28.25a
May	27.75b@28.40a
July	27.25b@27.75a
Sept	27.00b@27.75a
Dec	25.50b@26.25a
Jan	25.50b@25.75a
STANDARD MIDDLINGS	
March	26.50b@27.10a
May	26.50b@27.25a
July	25.50b@26.65a
Sept	25.00b@25.40a
Dec	24.60b@24.80a
Jan	23.25b@24.15a

Sales, 2Old contract.

LOUIS CASH GRAIN

CHICAGO MERCHANTS' EXCHANGE
Following is a ... ions on the Chi- ... ay with dividend ... Closing prices ... sed sales, 000

	High.	Low.	Close.
	47	47	47
	19⅛	19	19⅛
	16	14	16
	9	9	9
	2¾	2¾	2¾
	8	8	8
	3¾	3¾	3¾
	15⅝	15½	15⅝
	3	2¾	3
	31	30¾	30⅝
	10	9⅞	10
	19	18¾	19
	5¼	5	5¼
	3	3	3
	27	27	27
	20	19¾	20
	7⅝	7⅜	7⅝
	19	19	19
	18⅝	18⅜	18⅝
	59¾	59¾	59¾
	18⅞	18⅝	18⅞
	12	12	12
	1-16	1-16	1-16
	3	3	3
	8⅞	8⅞	8⅞
	10¾	10¾	10¾
	113	113	113
	9	9	9⅛
	14¼	14⅛	14⅛
	3-16	3-16	3-16
	7	7	7
	127	127	127
	123½	123½	123½
	52	52	52
	29¾	26½	29¾
	57	56½	56⅝
	6⅝	6⅝	6⅝
	40	40	40
	31	30¾	31
	17¾	17¾	17¾
	17	17	17
	12¼	12¼	12¼
	11¾	11¾	11¾
	3	3	3
	38⅜	38⅜	38⅜
	10½	10½	10½
	3	3	3
	28⅜	28⅜	28⅜
	14⅞	14⅞	14⅞
	2¼	2¼	2¼
	5¼	5¼	5¼
	6¼	6¼	6¼
	6	6	6
	18	18	18
	19¼	19¼	19¼
	25	25	25
	20	19¾	20
	88	88	88
	1	1	1
	46⅜	46½	46½
	4¼	4¼	4¼
	21⅞	21⅞	21⅞
	⅜	⅜	⅜
	8⅝	8⅝	8⅝
	8	8	8
	2	2	2
	60	60	60
	7⅛	7⅛	7⅛
	2	⅝	⅝
	1	1	1
	3	3	3
	9⅜	9⅜	9⅜
	1⅞	1⅞	1⅞
	33½	32¾	33½
	1	1	1
	1	1	1
	17½	17½	17½
	2	2	2
	5¾	5¾	5¾
	8⅜	8⅜	8⅜
	8	8	8
	47½	47½	47½
	2½	2½	2½
	7	7	7
	7-16	7-16	7-16
	15½	15½	15½
	103¼	103¼	103¼
	105½	105½	105½
	2	2	2
	1	1	1
	13¾	13¾	13¾
	152	152	152
	1	1	1
	16⅞	16⅞	16⅞
	33½	33	33
	2	2	2
	6¼	6¼	6¼
	6	6	6
	55	55	55
	1	1	1
	8⅜	8⅜	8⅜
	17½	17½	17½
	90	90	90
	43¾	43¾	43¾
	1.31	1.31	1.31
	4⅞	4⅞	4⅞
	88	88	88
	16.48	17.71	
	.87	.95	
	18.73	20.36	
	2.80	3.10	
	2.16		
	2.14		
	2.16		
	1.31	1.33	
	7½	8¼	
	1.10	1.20	
	62.89	67.97	
	2.06		
	2.04		
	3.03		
	2.06		
	5.17		
	5.19		
	1.18	1.29	
	2.01		
	2.04		
	5.66		
	4.73		
	104¼	104⅜	
	1.35	1.45	
	.48	.56	

Investment Trusts

By the Associated Press.
NEW YORK, Feb. 15.—Following is a ... and asked price for investment trust ... but not traded on any organized ... anges, and so sales records ... able. They represent the prices at ... particular dealer is willing to ... in the security:

SECURITY.	Bid.	Asked.
Atlas Trust A A	1.81	
Atlas Trust A A mod	2.10	2.23
Atlas Trust A	1.85	
Atlas Trust accum ser	1.81	
Atlas Trust accum ser mod	2.00	2.23
Atlas Trust Shares	3.60	
Basic Trust B	6⅞	
Basic Trust D	2.80	3.10
Basic Trust Shares	4⅜	4⅞
Bonbright Shares B	3¼	4⅜
Bonbright Invest	16.48	17.71
Bonbright of Am Inc	.87	.95
Bonbright Inv Trust	18.73	20.36
Bonbright Shares	2.80	3.10
Bonbright Shrs '1955	2.16	
Bonbright Shrs 1956	2.14	
Bonbright Shrs '57	2.16	
Bonbright Income Shares	1.31	1.33
Bonbright Trust Shares	7½	8¼
Bonbright Share Inc	1.10	1.20
Bonbright Investment	62.89	67.97
Broad St Am Trust A	2.06	
Broad St Am Trust B	2.04	
Broad St Am Trust C	3.03	
Broad St Am Trust D	2.06	
Broad St Shares	5.17	
Broad St Trust Shares	5.19	
Broad St Trust Shares B	1.18	1.29
Broad St Trust Inv D	2.01	
Broad St Trust Shares	2.04	
Broad St Trust Shares B	5.66	
Bullock Fund, Ltd	4.73	
Canadian Fund, Inc	104¼	104⅜
Century Shares Trust	1.35	1.45
Colonial Trust	.48	.56

GENERALLY HIGHER CLOSE TO BONDS

By the Associated Press.
NEW YORK, Feb. 15.—Under leader- ... S. Governments and better ... ation issues, the bond market ... ally higher today in all sections ... ities, which were inclined to ...

... to ¼ of a point were well scat- ... U. S. Treasury, Liberties and ... ations to the Government, ... merican 5s. Columbia Gas ... heaviest in the short-term ...

... poration issues selling a point ... Santa Fe 4s at 110⅜, Chesa- ... 4½s at 118 and Union Pa- ... 102⅝. Transfers aggregated ... par value.

... utility items failed to share in ... upturn to the extent that in- ... several of them ended a ... including American Telephone ... Consolidated Gas was ... a shade lower.

... session was quiet with slight ... by French Government ...

SECURITY.	Sales	High.	Low.	Close.
STOCKS.				
Ainsworth ⅜s	1	19½	19½	19½
†Air Invest	1	1¼	1¼	1¼
Ala Pow $7 pfd	*120	50¼	49¼	49¼
Allied Mills	49	15¾	14½	15
Allum Co Am	*50	44¼	44¼	44¼
do pfd 1½s	2	71	70½	70½
Am Cyan B .10g	*75	33½	33	33½
Am Founders	22	16⅞	16½	16⅞
Am Founders D pfd	6	7-16		7-16
Am G&E 1.20b	*25	14½	14½	14½
do pfd 6	*20	20	19¾	19½
Am Lt & Tr 1.20	*125	88	88	88
Am Sup Power	1	9	9	9
do 1st pfd	63	1	1	1
A Thread pf 1¼	2	46¾	46½	46½
Armstrong Cork ⅛g	1	4¼	4¼	4¼
Anchor Post F	5	21⅞	21⅝	21⅞
†Assd G & El A	2	⅜	⅜	⅜
Atl Cst Fish	1	⅜	⅜	⅜
Atlas Corp	5	8⅞	8⅝	8⅞
do pfd A 3	21	8⅜	8	8⅜
do war	1	47½	47½	47½
†Axt Fis A 3.20	*25	60	60	60
Bab & Wil 40	*350	31½	30¾	31½
†Bellanca Aircr	1	3¼	3¼	3¼
†Bourjois ¼e	1	4¼	4¼	4¼
Bower R Bear 1	2	17½	17½	17½
†Bridgpt Mach	33	6¼	5¾	5¾
Brill A	2	1	1	1
Buf NE&P pf1.60	2	17½	17½	17½
do 1 pf 5	1	77	77	77
Bunk Hill & S	*150	33½	32¾	33½
Burco war	2	⅜	⅜	⅜
Butler Bros	7	7	7	7
†Cab E Prod vtc	2	¾	¾	¾
Can Ind Alc A	5	9¾	9¾	9¾
Can Marc Wire	1	1⅞	1⅞	1⅞
Carrier Corp	30	18⅞	18	18¾
Celanese pf	6	8	8	8
do 1st pf 7	*50	103½	103½	103½
Cen St El	*25	105½	105½	105½
†Charis 1½	2	7-16	7-16	7-16
Chesebro 10b	1	13¾	13¾	13¾
Chi Mail Or 1½b	3	152¼	152	152
Chi Rivet M ⅜g	1	16⅞	16⅞	16⅞
Childs pf	4	14⅞	14¾	14⅞
Cities Service	*60	25½	24¾	25⅛
do pf	54	5¼	5¼	5¼
City Auto S .10e	2	9⅛	9	9⅛
†Cleve Tract	3	3¾	3¾	3¾
†Colon Oil	13	10⅞	10½	10½
Colts Pat F 1½g	*25	28⅜	28⅜	28⅜
Colum G&E pf 5	*325	50	48	48¾
Colum O & G vtc	1			48¾
Comwith Edis 4	5	55	55	55
CommPw&Lt	1	8⅜	8⅜	8⅜
†Compo Sh M ½	5	17½	17¼	17½
†Cons Aire	3	2¾	2¾	2¾
Cons Cop Min	10	2½	2½	2½
Cons Gas Bal 3.60	3	59	58⅝	58⅝
†Cons Ret Strs	4	3¾	3¾	3¾
†Corroon & Rey	1	2¾	2¾	2¾
Courtaulds .285e	1	12¾	12¾	12¾
Creole Pet	1	11¾	11¾	11¾
†Croft Brewing	1	1⅛	1⅛	1⅛
†Crown C Pet	1	3¾	3¾	3¾
†Crown C Intl A	1	8¼	8¼	8¼
Cuneo Press 1.20	33	33	33	33
†Cusi Mex	59	2¼	2	2
Dictograph	4	6¾	6	6¼
Distr Corp Seagr	91	17⅜	17¼	17⅜
Dow Chem pf	4	90	89	90
Duke Power 3	*50	43¾	43¾	43¾
Duval Tex	1	9¾	9¾	9¾
EastG&FP pf 4½	*75	62¼	62	62
EastSt Ry 8 pf	1	6½	6½	6½
El Bond & Sh	25	5¾	5½	5½
do pf 6	14	50¾	47¾	47¾
do 5 pf 5	5	46	44	44
El Pow As A .40	1	3¼	3¼	3¼
†Elect Sh pf	*50	43	43	43
Emp G & F 8 pf	1	15½	15	15
†Equity Corp	1	1¼	1¼	1¼
†Europ El A .60	2	7¾	7¾	7¾
Europ El deb rts	2	⅛	⅛	⅛
†Ex-Cello A & T	4	7½	7½	7½
†Fairchild Av	1	⅞	⅞	⅞
†Falcon Lead	13	1-16	1-16	1-16
†Falstaff Brew	6	3	3	3
†Fansteel .75	1	8¾	8¾	8¾
†Fed Enam .45B	1	10¾	10¾	10¾
Fst Nat St 1pf7	*50	113	113	113
Fish Rub	13	9⅞	9	9⅛
Flintkote A	1	31	31	31
Fla P & L 7 pf	5	15	14⅛	14⅛
Ford M Can A	1			14⅛
do B	13	31	30¾	30⅞
Ford Mot Ltd	2	*50	35	35
Gen Investment	3	7-16	7-16	7-16
do pf	1	15½	15½	15½
Gen 7 & Rub	*25	21	20¾	21
Georg Pow pf 6	*50	58⅛	58	58
Glen Alden 1¼g	1	20¾	20¾	20¾
Godchaux Sug A	3	17½	17½	17½
†Gold Seal Elec	2	⅞	⅞	⅞
Goldfield Con	1	3-16	3-16	3-16
Gorham Inc A	1	1¾	1¾	1¾
do pf	*150	19½	19	19
Gt Atl&P pv 7B	*30	127	127	127
do 1st pf 7	*10	123½	123½	123½
Gt Nor Pap 1	*50	52	52	52
Greyhound	166	29¾	26½	29¾
Gulf Oil	4	57	56½	56⅝
Gulf States Pa	3	13	6⅞	6⅞
Heyden Ch 1¼B	1	40	40	40
†Hir Walker	30	32¾	31	32¼
†do pf 1	5	17¾	17¾	17¾
Holl Gold ⅜B	17	17⅛	17⅛	17⅛
†Huds Bay M&S	9	12⅝	12¼	12⅝
Humble Oil 1	6	48⅞	48¼	48¼
Hygr Syl 2	*150	34	31½	34
Ill P&L $6 pf	19	20¼	19⅝	19⅝
Imp Oil C .65b	19	16⅜	16½	16½
Imp Oil N .65b	1	16¾	16¾	16¾
Ins Co N A 2	1	13¾	13¾	13¾
†Int Match .15e	2	14⅜	14½	14½
Int Mining war	2	6¼	6¼	6¼
Inter P 1.56b	12	30	29¾	29¾
†Int S R B ¼e	1	1¼	1¼	1¼
†Inter Eq cv pf	1	24½	24½	24½
†Irv Air C .10g	9	6½	5⅞	6¼
Ital Super deb f	1	3-16	3-16	3-16
†St Anth Gold	2	¼	¼	¼
St Regis Pap	11	1⅜	1⅜	1⅜
Seaboard Util	1	⅛	⅛	⅛
Segal Lock	2	⅜	⅜	⅜
†Selected Indus	1	1	1	1
†SelIn (alctf) 3½	1	51½	51½	51½
†Shattuck Denn	5	2	2	2
Sher Wms 3	*225	89	88¾	89
†Sonotone	1	1⅜	1⅜	1⅜
So AmG&Pl .30e	5	4⅛	4	4⅛
So Penn Oil 1.20	2	23	23	23
So C Ed B pf1½	7	19¼	18⅝	19¼
do C pf 1¾	5	17	17	17
†Southl Roy A ..	1	4⅞	4⅞	4⅞
SW Pen Pipe 5b	1	50	50	50
St Oil Ky 1½b	8	20¼	20	20
†Stand Sil-Lead	11	⅜	⅜	⅜
†Starrett pf	1	1¾	1¾	1¾
†Stutz Mot Am	25	3¾	3	3¾
†Sunray Oil	1	1⅛	1⅛	1⅛
†Sunshine M .68b	18	12¼	12	12⅛
Swift & Co ¾b	12	18⅝	18¼	18⅝
Swift Int 2	7	35	34½	35
Swiss O Cor .30e	4	2⅛	2⅛	2⅛

ST. LOUIS POST-DISPATCH — FRIDAY, FEBRUARY 15, 1935

NEW YORK CURB MARKET

By the Associated Press.
NEW YORK, Feb. 15.—Following is a complete list of transactions on the New York Curb Exchange oday, giving sales, highest, lowest and closing prices:

SECURITY.	Sales	High.	Low.	Close.
STOCKS.				
Taggart	1	1⅜	1⅜	1⅜
Technicolor	117	15½	14¾	15
†Teck-Hu G .40	2	4	4	4
†Texon Oil .60	1	3¾	3¾	3¾
Todd Ship 2	2	29	28	29
†Transc Air stp	1	⅜	⅜	⅜
†Trans-Lux .10g	1	3⅛	3⅛	3⅛
Tri-Cont war	1	⅝	⅝	⅝
Tubize Chat	2	5⅛	5	5
†Tung-Sol Lamp	2	4½	4½	4½
Union Gas Cana	7	5	5	5
Unit Founders	4	⅝	⅝	⅝
United Gas	2	1⅜	1⅜	1⅜
do war	8	⅝	5-16	⅝
do pf	3	41½	40⅝	40⅝
Un L & Pow A	3	1	⅞	1
do B	6	1⅛	1	1⅛
do pv pf	2	⅝	⅝	⅝
†U Prof Sh	1	¾	¾	¾
†U S & Int Sec	2	¾	¾	¾
do pfd	1	50	50	50
U S Elec Pow	2	⅛	⅛	⅛
Util Pow & Lt	2	1½	1½	1½
Walgreen War	2	1⅛	1⅛	1⅛
Gendron Cop	1	⅛	⅛	⅛
†WestVa G & C	1	¾	¾	¾
West Air Exp	1	3¼	3¼	3¼
†Wst A S A (3)	1	56	56	56
†Wright H .45b	4	8¾	8¾	8¾
†Yukon Gold	1	⅝	⅝	⅝
DOMESTIC BONDS.				
Ala Power 5s 46	15	98½	97¼	98½
do 5s 01	43	94	92½	94
do 5s 08	53	96⅝	96¼	96⅝
do 4½s 8_67	48	78¾	77½	78¼
Alumin Co 5s52	5	106¼	106¼	106¼
Alum Ltd 5s 48	3	100	99¾	100
Am & Cont5s43	9	97	96¾	97
Am El P 6s 57 A	6	9¼	9	9
AmG&E 5s 2028	53	96⅝	96¼	96⅝
Am G & P 6s 39	14	23¼	22¾	23¼
do 5s 53	11	21	20⅝	21
Am P&L 6s2016	110	60⅝	58¼	59½
Am Roll M 5s 48	15	99	98⅜	98⅞
Am Seat 6s 36	45	83	80¾	82¾
Appal El U 5s56	24	104⅛	103⅞	104⅛
App Pow 6s2024A	6	94¾	94	94
Arkans P & L 5s56	17	85¼	85	85
As Elec 4½s 53	12	32⅞	32¼	32¼
As G&E 5½s38IC	1	18	18	18
do 5s 50	10	15⅝	15	15
do 5s 48	14	15⅜	15¼	15¼
do 4½s48	5	14⅞	14¾	14¾
do 4½s48 49 C	4	14⅛	14	14
As Rayon 5s 50	3	74⅞	74½	74⅞
As Tel Ut 5½s44	10	16⅞	16½	16⅞
do 5½s 44 ctf	11	16⅝	16	16¼
do 6s 33	3	25	24¾	25
As T&T 5½s55A	20	74¾	73¾	74⅜
Baid Loc 6s3Nww	4	70	70	70
do 6s 38 xw	13	59½	59	59
BellTCan 5s 57	10	105⅝	105⅝	105⅝
do 5s 57 B	25	111¾	111¼	112
Beth Steel 6s 98	1	130	130	130
Birm Gas 5s 59	21	81	80	80
Broad R P 5s 54	7	75½	75	75½
Can NRE 7s 35 E	1	101⅛	101⅛	101⅛
Can Nor Pr 5s 53	8	100	99½	100
Cedar R M 5s 53	61	92⅜	91¾	91¾
C Ar L&P 3s 60	1	111	111	111
Cen Ill 4½ 5s 61	6	93¾	93½	93¾
C Ill PS 5s 56 C	3	108¼	108	108¼
do 5s 56 D	20	108¼	84	84
do 4½s48 67	38	76⅞	75¼	75¼
Cent Me 5s 55 D	1	103¾	103¾	103¾
C O P&L 5s 50	3	87	87	87
Cent P&L 5s 56	94	71½	70¾	71
Cent Pow 5s 57 D	8	67⅞	66¾	66⅞
Cen St E 3½s 64	18	30¼	30	30
do 5s 54 A	18	30¼	30	30
do 5s 61 B	18	99⅝	99¼	99⅜
Comb Pr&L 5s 63 A	18	110¼	110¼	110¼
do 5s 54 B	2	110¼	110¼	110¼
do 4½s 56 C	2	110¼	110¼	110¼
do 4½s 57 D	2	108⅜	108⅜	108⅜
do 4½s 58 E	5	107⅜	107⅜	107⅜
do 4½s 62 G	5	108⅛	108⅛	108⅛
Comw Ed 5s 57 A	57	99¾	99¾	99¾
Com P&L 5s 57	5	103¾	103¾	103¾
Conn R P 5 52	1	104½	104½	104½
Con E L Ba 4 81	2	104¼	104¼	104¼
Con Gas 7s 43 A	21	54¼	53	54¼
Con P 7¼ 39 stp	1	88	88	88
Consum P 5 36	8	103½	103½	103½
do 4½s	2	104⅛	103⅞	103½
C G & E 5 58 A	248	53¾	51⅝	52
Cosg-M C 6½ 45	3	10	10	10
Crucible Sl 5 40	11	99¾	99	99

McDONALD WINS CONFIDENCE VOTE ON ISSUE OF DOLE

Continued From Page One.

no power to take action against persons or companies financing the transaction.

Financial editors particularly have been campaigning for exposure of the pepper gamble names in order to restore confidence.

Chamberlain's speech which wound up the debate last night was interpreted in some quarters as a rejection of the "new deal" program advanced by David Lloyd George.

Chamberlain again set forth the Cabinet's opposition to a public works policy, adding:

"We won't jeopardize the success of our policy for dealing with the unemployed by departing from the financial policy we have hitherto pursued."

He said the increase in our exports has been remarkable. There is no other country in the world, unless it be Japan, that can show a similar increase."

MacDonald Faces Uproar.

MacDonald, striking out in reply to his critics in the Labor and Liberal camps, charged the Labor party with "making political capital out of the unemployed."

He had a difficult time getting a hearing. He was constantly interrupted and heckled by Laborites. Amid such an uproar that the speaker had to interfere at one point to restore order, MacDonald said:

"The Laborites, instead of making party capital out of the unemployed, would have done better to co-operate with the Government in devising practical schemes to end unemployment."

George Lansbury, veteran Labor leader, who moved the motion of non-confidence in the Government, asserted MacDonald's Ministry had "forfeited the confidence of the country" in handling the unemployed assistance bill.

As loud cheering echoed from the labor benches, Lansbury said: "I do not want to say we are charging the Government with dishonorable conduct in the ordinary sense of the word, but we are charging it with gross incompetence."

A financial crisis would result if the Labor party ever came to power, MacDonald told the House, thus increasing instead of decreasing unemployment.

He attacked sharply those responsible for circulating rumors concerning the likelihood of general elections soon. These rumors, the Prime Minister said, were causing much uncertainty. He declared the reports were spread for financial rather than political purposes.

ADVERTISEMENT

STOP A COLD THE FIRST DAY!

Don't let it run and become a menace! Take Grove's Laxative Bromo Quinine at the first sneeze or chill. It usually "knocks" a cold quickly because it does four things—opens the bowels—combats the infection and fever in the system—relieves the headache and grippy feeling—and tones the system. At all druggists.

Grove's LAXATIVE BROMO QUININE

BILL AGAINST STRAW POLLS

Matter Would Be Barred From Mails Under Measure.

By the Associated Press.

WASHINGTON, Feb. 15.—Representative Pierce (Dem.), introduced a bill yesterday to check straw polls to be announced prior to the official elections.

The bill would make any matter relating in any way to a poll "where candidates and issues are different" non-mailable matter. Mailing any such material would be punishable by a $1000 fine, one year's imprisonment or both.

UNION-MAY-STERN EXCHANGE STORES

BARGAIN HUNTERS.. Attention!

End Tables 69c
High Chair 79c
Pull-up Chair $3.95
Metal Beds $1



Living-Room Suites As Low as $9.75



Bedroom Suites As Low as $29.75

Cabinet Gas Ranges	$ 5.95
Philco Radios	$14.95
2-Pc. Bed-Davenp't Suites	$12.95
8-Pc. Dining-Room Suites,	$19.95
Studio Couches, as low as	$ 7.95
Refrigerators, as low as	$ 1.95
5-Piece Breakfast Sets	$ 5.95
Day-Beds, sacrificed at	$ 1.95
2-Pc. Davenette Suites	$ 4.95
Odd Davenettes	$ 2.95
Electric Washers	$26.95
9x12 Velvette Rugs, at	$ 6.95
Odd Living-Room Chairs	$ 1.00
Bungalow Ranges, for only,	$14.95
8-Piece Kitchen Outfit	$24.85

Open Every Evening Until 9

Union-May-Stern's Exchange Stores

Vandeventer & Olive . . . 616-18 Franklin Ave.
Cor. Manchester, Sarah, Chouteau . . . 206 N. 12th St.

THE ORIGINAL 9-LIQUOR STORES-5

A NAME FAMOUS FOR 50 YEARS
1205 FRANKLIN-801 MARKET
★ CEntral 8974 | ★ CEntral 9033

Straight Barrel Whiskey 90 Proof $1.17 Full Quart

Spring River 90 Proof Straight Whiskey 65c Pt. $1.25 Qt.

WEEK-END SPECIALS

SEAGRAM'S 5 Crown Whiskey $1.00 Pint

Fleishmann's London Dry Distilled GIN $1.05 Fifth Gal.

Spey-Royal SCOTCH IMPORTED $2.79 Fifth Gal.



★ CREAM of KENTUCKY ★
100-Proof Straight Whiskey
Mellowed in Charred Oak
PINTS $1.19 QUARTS $2.35



★ OLD QUAKER ★
The answer to a demand for aged, mellow straight whiskey at a low price.
PINTS $1.09 QUARTS $2.09

1205 FRANKLIN 801 MARKET

A. F. of L. Spokesmen at Conference at White House



EXECUTIVE committee of the American Federation of Labor which called on President Roosevelt at the White House, Monday, from left: MATTHEW WOLL, JOHN L. LEWIS, president of the United Mine Workers; WILLIAM GREEN, president of the A. F. of L., and EDWARD E. McGRADY, Assistant Secretary of Labor.

EIGHT SEIZED FOR QUESTIONING IN ILLINOIS COAL BOMBINGS

Investigation Started by United States Agents, State Officials and Railroad Detectives.

By the Associated Press.

HARRISBURG, Ill., Feb. 15.—Cooperating directly with the Illinois Attorney-General's office, Department of Justice operatives, within the last 24 hours, have seized for questioning eight men allegedly connected directly with or in possession of information concerning the recent series of bombings in the coal fields. One man has been arrested and warrants have been prepared for the arrest of several others, it was learned today.

Many suspects have been questioned and a lie detector has been used. For months 300 secret agents for railroads, coal companies, State and Federal authorities have been combing the coal fields.

Rewards totaling nearly $50,000 have been offered by four railroads and other victims of bombers and incendiaries.

Prominent in the action are Emory Smith, assistant to the Attorney-General of Illinois; Charles Wilson, research engineer of the Scientific Crime Detection Laboratory of Northwestern University; Hinton W. Clabaugh, former chief of the Department of Justice office in Chicago and former head of the Parole Board of Illinois; T. P. Sullivan, superintendent of the Illinois State Bureau of Criminal Investigation and Identification; L. M. Taylor, acting chief of the State Highway police, and members of the Chicago police "bomb squad."

CUTTEN'S ATTORNEYS ASSAIL GRAIN FUTURES TRADING ACT

CHICAGO, Feb. 15.—Counsel for Arthur W. Cutten, grain trader, barred from further trading by Federal order, denounced the decree of the Grain Futures Commission and asserted the constitutionality of the grains futures act would be tested through the courts, even to the Supreme Court, if necessary.

Effective March 1, the commission barred Cutten, the man who made a $1,500,000 "killing" in corn in 1924 and controlled $7,000,000 worth of wheat in 1931, from American exchanges. It left him the alternative of moving his activities to the Winnipeg exchange or of paying a quarter of a cent commission to brokers on each bushel traded, double the amount he had paid as a member of the board. Cutten, however, remained silent on his business plans.

Should he and his counselors make an appeal, the Circuit Court of Appeals at Chicago would be the scene of the action.

SAYS RIPPING OFF OF FIN CAUSED MACON DISASTER

Continued From Page One.

death of two members of the crew of 83.

Thinks Fins Failed.

In an interview Lieut. Scott E. Peck, chief navigator of the Macon, who will be called to testify later, gave as his opinion that 'if the fins had been constructed strongly enough the accident never would have happened."

Peck also expressed the belief that the edge of the fin next to the body of the ship was first to give way and that jagged pieces of the fin's metal work finally pierced the helium gas cells.

Commander Wiley said he felt no particular severe wind at the time of the disaster.

He reminded the court he had opinions as to the cause of the trouble, but was told the board "would come to that later."

Construction of Fins.

Kenworthy said if the rear structure crumbled first it would probably have torn the gas cell, disintegration of which was the first notice the Macon was doomed. A second cell followed in a few moments.

Touching on the same structural phase brought up unofficially by Commander Peck, Wiley testified both the Macon and its sister ship, the Akron, were different in construction from other dirigibles, in that "the leading edges of the fins extended for some distance forward of the point where they were secured to the ship's frame."

Taps for the two navy men who lost their lives—E. M. Dailey, radio operator, who stood by his post until the last moment, and Florentino Edquiba, Filipino mess boy—will be sounded in memorial services Sunday at Sunnyvale.

All of the 28 Macon men treated for various minor injuries suffered in the disaster have been released from the hospital.

Airships Mishandled, Foolish to Give Them Up, Mitchell Says.

WASHINGTON, Feb. 15.—A defense of the dirigible and excoriation of the Navy Department for mishandling those airships the United States has lost marked testimony by William Mitchell, former assistant chief of the Air Corps, before the House Patents Committee yesterday. He pronounced even the decommissioned Los Angeles—lone survivor of four—"perfectly sound right now." He told the committee that "for us to abandon airships would be just a sign of moral decrepitude."

Mitchell said the Shenandoah, which was destroyed in a storm over Ohio in 1925, came to its end because it was sent on an "advertising" junket, over protests of its commander, "to visit county fairs."

"It was due absolutely to the culpability of the Navy Department," he declared.

"Stupidity, Nothing Else."

The Akron, which plunged into the Atlantic, was lost, he said, because of "stupidity, nothing else."

Mitchell, who is out of the army because of differences with the high command over aviation policies, said he did not know what happened to the Macon night before last, but did say "it is silly to try to keep an airship above the fleet all the time when it should maneuver around storms, if it has to go a thousand miles."

"It would be very foolish to give up our airship development," he said, "particularly in view of conditions in the Far East at this time. If we continue to disarm we will be an easy target for any Asiatic country that comes along. If we had 50 Zeppelins properly manned and equipped we could go straight to any Asiatic country and destroy it."

Testimony on Material Incorrectly Reported, Aluminum Co. Says.

HARTFORD, Conn., Feb. 15.—Denial that Dr. Karl Arnstein, chief engineer of the Goodyear-Zeppelin Corporation at Akron, O., testified in Federal Court Tuesday, a few hours before the Macon disaster, that material used in constructing the dirigible had a yield point and tensile strength lower than expected, is made by counsel for the Aluminum Company of America. The denial is borne out by the transcript of the testimony.

Dr. Arnstein testified in the $3,000,000 suit of the Bausch Machine Tool Co. of Springfield, Mass., against the Aluminum Company of America, which is being retried in Federal Court here before Judge Harland B. Howe and a jury.

Edward F. McClennen, chief counsel for the aluminum company, said Dr. Arnstein, in his testimony, referred to first bids by the aluminum company and that materials actually used in the dirigibles came up to the expectations of Dr. Arnstein and were "fully in line with the yield point offered by other sources," namely, a guaranteed yield point of 44,000 pounds.

Counsel said Dr. Arnstein testified that it was the guarantee and not the actual material that was not at first satisfactory to the Goodyear Company.

HUSBAND'S FAKE SUICIDE CAUSES WIFE TO SHOOT SELF

She Is in Serious Condition; He Fired Pistol, Sprinkled Catsup After Quarrel.

YONKERS, N. Y., Feb. 15.—John Rosendale faked a suicide so realistically that his wife, in remorse, tried to kill herself.

She is in serious condition in a hospital with a bullet wound near her heart.

The Rosendales, married two years, quarreled last night and Mrs. Rosendale left in anger, saying she would never return. While she stood outside their apartment waiting for an elevator, Rosendale, a policeman, got a bottle of catsup, sprinkled it generously over his head, then took his service pistol and fired a shot into the living room sofa.

When his wife entered the apartment, after summoning the apartment house superintendent, she saw Rosendale sprawled on the sofa apparently dead. Hysterical, she seized the pistol and fired a bullet into her side.

Rosendale was arrested.

The pair's five-months-old baby slept on during the shootings.

$20,000 AWARDED WORKMAN AT THIRD TRIAL OF INJURY SUIT

The third trial of the personal injury damage suit of Harold Poe of Clinton, Ky., against the Illinois Central Railroad Co., resulted in a jury verdict in his favor of $20,000 in Circuit Judge McAfee's court yesterday. While employed in a yard of the railroad in East St. Louis, Dec. 18, 1928, Poe stumbled over a pile of gravel, as a result of which, he alleged, his left leg was permanently injured.

At the first trial a verdict for $9150 was returned but the Supreme Court ordered a new trial because of error in instructions. Last November, at the second trial, Poe obtained a verdict for $10,000. Circuit Judge O'Malley, who presided, sustained the railroad's motion for a new trial on the ground the verdict was against the weight of evidence.

In his suit Poe alleged negligence on the part of the company in not providing a reasonably safe place to work. The company contended that the ailment said to have resulted from the accident was due to an old injury suffered prior to his employment.

It was also asserted that Poe had accepted $850 in settlement of the claim. He explained he accepted the sum believing it was back pay.

CHARGED WITH AIDING ESCAPED SUSPECT IN BREMER KIDNAPING

CHICAGO, Feb. 15.—The arrest of Matthew Gleason, Aurora (Ill.) tavern keeper, was disclosed yesterday when Federal agents who seized him last Thursday brought him before United States Commissioner Walker on a charge of harboring Volney Davis, Bremer kidnaping suspect.

Davis escaped Feb. 6 from agents of the Department of Justice who were returning him by plane from Kansas City. The prisoner slugged one of his captors and fled after a forced landing at Yorkville, Ill., 50 miles west of Chicago.

Gleason's case was set for Feb. 21 and bond fixed at $3000.

TESTIMONY MUSCLE SHOALS HAS CREATED NEW FERTILIZER

TVA Official Tells of "Triple Super Phosphate" in Suit Against Government Program.

By the Associated Press.

BIRMINGHAM, Ala., Feb. 15.—A new fertilizer, "triple super phosphate," has been developed in the remodeled nitrate plant at Muscle Shoals, J. C. McAmis, head of the agricultural division of the Tennessee Valley Authority, testified in United States District Court yesterday.

McAmis' testimony came after several forestry and soil experts had been on the stand to defend the TVA program against a suit for an injunction to restrain the authority from continuing with its "electrification program" in North Carolina. The suit was brought by 14 preferred shareholders of the Alabama Power Co., after the utility had entered a contract to sell to the Government agency about $2,200,000 in property in Northwest Alabama.

Rathskeller HOTEL LENNOX
FINE FOOD AND DRINK
NIGHTLY ENTERTAINMENT
NO COVER
GUS EVERS BAR MGR.

Local Option Bill Approved.

By the Associated Press.

ATLANTA, Feb. 15.—The House temperance committee voted yesterday to report favorably a local option liquor bill which would repeal the State's old bone dry laws and make every county dry until it voted wet. It was the first time in years that a committee had approved a liquor repeal bill in Georgia. The vote was 18 to 8.

AMUSEMENTS

MUNICIPAL AUDITORIUM
Today at 2:30 Tomorrow at 8:30
SAINT LOUIS Symphony Orchestra
JOSÉ ITURBI
Guest Conductor and Piano Soloist
Tickets: $2.50, $2, $1.50, $1, 75c, Symphony Box Office (Auditorium) and Aeolian Co.

TED SHAWN And His Men Dancers
Auditorium—Opera House, Next Monday Eve.
55c, $1.10, $1.65, $2.20.
Boxes Seating Four, $11.
Seats NOW at Aeolian Ticket Office, 1004 Olive St., CH. 8828, and Auditorium Ticket Office, CHestnut 3332—Sta. 696

THE JUNIOR LEAGUE CHILDREN'S THEATRE Presents
The Secret Garden
ASSEMBLY HALL No. 3 Municipal Auditorium
10:30 A. M., FEB. 16 and 23

AMUSEMENTS

MUNICIPAL AUDITORIUM
BURTON HOLMES
THE ONLY OUTSTANDING SCREEN TRAVEL EVENT
FIVE MONDAY EVE'S
WILL BEGIN FEB. 25
WHAT I SAW IN SOVIET RUSSIA
LONDON AND ENGLAND
YUGO-SLAVIA TO SPAIN
ALLURING ITALY
AUSTRIA and VIENNA
Course Tickets—All 5 Tours Now Only $2.20, $3.30, $4.40 In. Tax
At Aeolian Co. Ticket Office
1004 OLIVE STREET

GARRICK BURLESQUE
PHONE MAIN 2651 WE HOLD SEATS
NOW PLAYING
RENEE & DODONE "DAGGER" DANCE
"BARE FACTS"
NEW DANCERS—50 PEOPLE—MOSTLY GIRLS
"VANITY FAIR" BEAUTY PARADE OF GLORIFIED BURLESQUE
500 FIRST BALCONY RESERVED SEATS, MATINEE & NIGHT 25¢

Use Post-Dispatch "Wants" For RESULTS

CREAM of KENTUCKY
. . . it's so flavorful that folks are calling it "*double rich*"!

CREAM of KENTUCKY
. . . it is straight Kentucky whiskey . . . 100 *proof*, mind you!

CREAM of KENTUCKY
A *Schenley* product made the good old Kentucky way.

NOW AT ALL STORES PINT . . . $1.19 QUART . . $2.35

A MARK OF MERIT PRODUCT
The most popular whiskey in Kentucky. Sold at a fair Schenley price



Makes a fine Highball. Makes a fine Manhattan. Makes a fine Whiskey Sour. Makes a fine Old-Fashioned. To fine Straight, no chaser needed.

FOR A REALLY FINE GIN . . . TRY SILVER WEDDING GIN



CHEST COLDS DANGEROUS! don't delay

TRY THIS MARVELOUS NEW DISCOVERY

cool HEAT

Get after a chest cold early—right away! Break it up quickly, effectively with this remarkable new treatment.

As soon as you rub in Minit-Rub you know it's different. You'll feel the grateful warmth going right to the heart of the congestion . . . starting that good blood doing its work. And just as you're about to say: "Boy! This is getting HOT" . . . you'll be surprised to feel a sensation of soothing coolness. Your skin feels pleasant and comfortable, while the heat does a swift and thorough job way down deep! That's the new scientific principle of "Cool-Heat!"

Just rub in Minit-Rub for quick relief from ordinary aches and pains . . . strains and sprains. You'll always want it handy. Greaseless. Stainless. At the druggist's. 35c & 60c.

JUST RUB IN MINIT-RUB
. . . it's good for so many things

MAN KILLED WHEN AUTO HITS BASE OF TRAFFIC SIGNAL

Earl J. Lurtz, Officer of Brewery Supply Company, Victim of Accident on Market Street.

Earl J. Lurtz, vice-president and treasurer of the Meyer Supply Co., 22 South First street, was killed when his automobile collided with the concrete base of a traffic beacon in Market street, at Garrison avenue, last night.

Miss Bessie Lambert, 1506 North Forty-fourth street, East St. Louis, said she was driving east in Market street at 10:20 o'clock behind Lurtz's sedan, which swerved and hit the traffic beacon. From the description given by Miss Lambert and her sister, Tessie, riding with her, police believe something went wrong with the steering gear of the Lurtz car. Lurtz, thrown against the windshield, was pronounced dead at City Hospital, and the body was taken to the morgue.

Lurtz, 46 years old, resided at 6537 Walsh street. At the time of the accident he was on his way to Union Station to board a train for Chicago. Surviving are his wife, Mrs. Mildred Lurtz, his parents, Mr. and Mrs. Henry F. Lurtz, and a stepson, Marvin Hegg. The Meyer Supply Co deals in brewery supplies.

Woman Run Down by Auto on Hodiamont Avenue.

Miss Nell Burke, 35-year-old dancing teacher, 956 Hamilton avenue, suffered concussion of the brain and bruises when run down by an automobile at Enright and Hodiamont avenues last night. The driver, Walter Huggins, 1219 Buckner avenue, Wellston, said he was blinded by headlights and failed to see Miss Burke.

Two men were hurt in a collision between the automobile in which they were passengers and a truck in the 1400 block of Vandeventer avenue last night. Fred Rickley, 3221 Potomac street, suffered injuries of the head and spine. William Goebel, 4516 Alaska avenue, was cut and bruised.

Man Killed by Auto Near Home in County.

Benjamin H. Spengler, 50 years old, was struck by an automobile and killed while attempting to cross St. Charles road near his home at 9:45 o'clock last night. His sister-in-law, Mrs. Charles Harris, 6811 University drive, University City, was also hit, suffering skull and internal injuries.

The driver, Dr. Edward H. Gibbons, a physician, 2618 Louisiana avenue, said the pair ran in front of another machine into the path of his car. The accident occurred 30 feet west of Boswell avenue, at St. John's Station. Spengler died of a fractured skull. Mrs. Harris was taken to County Hospital.

Spengler resided at 9044 St. Charles road with his wife.

AUTO VICTIM



EARL J. LURTZ.

HEADS MISSOURI POSTMASTERS

J. Harry Dickbrader of Washington Named Acting President.

J. Harry Dickbrader, postmaster at Washington, Mo., was elected acting president of the newly-formed organization of Missouri postmasters at a meeting yesterday ata Marquette Hotel. He will serve until permanent officers are elected at the first meeting of the organization, May 11, at Jefferson City.

Other acting officers elected are: A. Linxwiler, Jefferson City, treasurer, and Emerson Brown, St. Louis, secretary. The new organization will function in connection with the National Organization of Postmasters, of which Postmaster W. R. Jackson of St. Louis is director for Missouri, Iowa and Minnesota.

SITE OIL CO.

STANDS BETWEEN YOU AND HIGHER PRICES

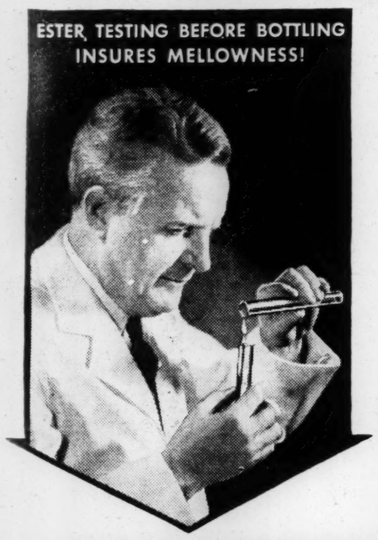
THE SEAL THAT GUARDS — Site "70" — THE QUALITY OF THIS GASOLINE

COSTS ALWAYS LESS

PENNSITE 100% PURE PENNSYLVANIA MOTOR OIL 14c Quart TAX 1c — 2-Gallon Sealed Can 1.02 TAX 8c

3420 N. KINGSHIGHWAY

6158 Natural Bridge ● 6500 Plymouth ● 7th & Spruce
Hodiamont & Wells ● 7200 Page ● 8200 Manchester
3126 Big Bend ● 6700 Southwest ● Ferguson, Mo.





WANT WHISKY PRE-TESTED FOR *Mellowness*?

.. TRY "BOTTOMS UP"

IF you are like thousands of others, you have been asking for a Kentucky straight whisky, low in price but made and aged in a way that would give it a definite degree of mellowness. Here it is.

The mellowness of "BOTTOMS UP" is now definitely proved by the ester test before any of it is bottled. Esters give whisky its finer qualities of flavor and smoothness. They develop by aging. Each quantity of "BOTTOMS UP" is ester-tested before bottling. Unless it meets the necessary high requirements, it is left in the deep-charred oak casks for further aging.

"BOTTOMS UP" is high in esters, and in other fine whisky qualities, for a number of very definite reasons. First, it is made by a formula that has been famous in Kentucky for more than 65 years. Second, it is made with a high percentage of more expensive small grains, which produce a more delicately flavored, smoother, pleasant-tasting whisky. Third, it is aged in warehouses kept at warm summer temperature and controlled humidity the year round. Fourth, it is now being aged a year, present distillation being December, 1933.

You can now get this finer, seasoned, quality product for your money. The price is surprisingly low. Dealers everywhere are offering "BOTTOMS UP" for its fine qualities which brought it into instant popularity.



Bottoms Up
KENTUCKY STRAIGHT WHISKY

BROWN-FORMAN *Distillery* COMPANY
"Better Whiskies Since 1870"
At Louisville in Kentucky

★ANOTHER SMASHING FEBRUARY EVENT in the WEIL SILVER JUBILEE YEAR

A high spot in this year of super values...celebrating a quarter century of progress and proving that today, as always, large scale buying and ready cash are powerful factors in merchandising. . . a striking event in completeness of stocks—dependability of woolens—correctness of styles—immensity of values!

2 GREAT LOTS SATURDAY!...2650 STYLISH ALL-WOOL

SUITS...OVERCOATS...TOPCOATS

$11.89 — $15.89



(Plenty of All Wool Serges and Oxford Gray Worsteds) — (Plenty of Young Men's Sport-Back Suits in the Bright Novelty Patterns)

Men! Young Men! Here's opportunity knocking at your door in a BIG way . . . a feature February event that offers double savings Saturday on these two great lots—at $11.89 and $15.89! Over 2000 of them—2650 garments to be exact—to choose from . . . and the SUITS include such splendid woolens as worsteds, cassimeres, cheviots and twists and in such styles as two-button English effects, sport back models, free swing models, three-button conservatives, jaunty double-breasters, etc. . . . and the TOPCOATS and OVERCOATS embrace practically all of the wanted woolens and styles that will be popular for early Spring wear as well as for right now! Yes! There are tweeds, cheviots, meltons and novelty weave cassimeres in single-breasted models, double-breasted models, raglan sleeve models, etc. . . . plenty of extra sizes, too, in suits as well as topcoats and overcoats! . . . Take your pick Saturday at $11.89 and $15.89.

CLEARANCE! Over 600 splendidly tailored Suits and Overcoats in both men's and young men's models, reduced to... $9.89

MEN! 2-TROUSER SUITS Pure wool worsteds in scores of weaves and patterns . . all sizes at $19.89

BIRTHDAY SALE of HAT and FURNISHINGS DEPTS.

MEN'S FUR FELT HATS $1.55



$2.65 and $2.85 values! Genuine fur felt Hats in the popular snap brim styles . . . sizes 6¾ to 7½ at $1.55.

★ MEN'S 50c TIES 29c

Our own 50c Ties in an almost endless assortment of fancy patterns such as stripes, figures, etc. . . . reduced to 29c each.

★ MEN'S FANCY HOSE 10c

Men's 15c quality fancy patterned rayon Hose as well as plain color cotton Hose in sizes 10 to 12 . . . greatly underpriced at 10c.

Men's 65c Hand-Tailored Ties....39c
Men's 19c Handkerchiefs 10c
Men's $1.65 Pajamas at $1.09
Men's All-Wool Lumberjacks ..$2.90
Men's Paris and Ivory Garters, 19c
Men's $1 Hand-Tailored Ties.....69c
Men's Fine Spring Caps at.....55c

Men! Here They Are! Nearly 3000 Pairs of PANTS

- Young Men's Slacks of Wool Tweeds
- Young Men's Slacks of Cheviots
- Young Men's Slacks with Zipper Fronts
- Young Men's Slacks with 22-inch bottoms
- Young Men's Slacks in browns, blues and grays
- Men's Dress Pants of Staple Worsteds
- Men's Dress Pants of Dark Cheviots
- Men's Dress Pants of Novelty Cassimeres
- Men's and Young Men's Pants in Sizes 28 to 50 at

$2.88



MEN'S WORK PANTS
Sturdy, well made Work Pants of dark striped cotton worsteds in sizes 32 to 42 at... $1.00



YOUNG MEN'S SLACKS
Tailored of soft cheviots, sturdy worsteds and fancy cassimeres with 22-inch bottoms . . . straps on sides . . . choice $1.88

Suit Pattern Pants
Men! These $5 and $6 quality Pants are accurately tailored from short lengths of all-wool worsteds and cassimeres in sizes 28 to 50 waist . . . choice $3.88

Men's Serge Pants
Men's all-wool blue serge pants in the deep dark blue shade . . . full cut and extra well made ... choice $3.00

Men's Extra Fine Pants— $4.88
Tailored of fine pure wool worsteds in all sizes at $4.88.

● Tab Collars
● Laundered Collars
● Collars Attached
● Neckband Style
● Two Laundered Collars to Match

Shirts at $1.35 (3 for $4)



A great regrouping of our finer quality Shirts . . . real $1.95, $2.29 and $2.45 values . . . tailored of white and solid color pre-shrunk broadcloth, oxford cloth, woven madras, fancy printed broadcloth, etc. . . . $1.35 or 3 for $4.

Shirts and Shorts 22¢ EACH or any 5 GARMENTS for $1.00



Fresh! New! Fast Color! Just unpacked!... Choice 22c each or 5 for $1.

Men's Track Shirts of fine cotton yarns in flat knit, rib knit and Swiss knit styles . . . 22c—5 for $1.

Men's Track Pants of plain white and solid color broadcloth as well as fancy patterns at 22c—5 for $1.

A SMASHING February Event FOR BOYS!

Youths' 'Prep' Suits —*With 2 Long Pants* $7.55



Extra Values! Tailored of fine cassimeres and dependable twists and tweeds in newest sport back models . . . sizes 12 to 22 years . . . with 2 pair slacks at $7.55.

Boys' 69c New Spring Caps at.....50c

Boys' Spring Suits —*With 2 Pair Knickers* $5.55



Real $8.95 Values! Tailored of good quality gray, brown and tan cassimere fabrics in the new Spring checks, plaids and mixtures . . . sizes 6 to 18 at $5.55.

Boys' $1.95 "V" Neck Sport Sweaters...$1.35

Boys' Golf Knickers *Regular $1.59 Quality* $1.10



Boys' full-cut full-lined Golf Knickers with separate waistbands and knit cuffs . . . all pockets double faced and bar tacked . . . sizes 7 to 18 at $1.10.

Boys' Button-On Juvenile Blouses at.....69c

Boys' "Model" Shirts 69c



Boys' collar attached Shirts of fine quality broadcloth in plain shades and novelty patterns . . . sizes 8 to 14½, choice, 69c.

Yes! But Have You Tried WEIL

NRA

A DEPOSIT HOLDS ANY GARMENT

OPEN SATURDAY 8 A. M. TO 9 P. M.

N. W. Cor. 8th & Washington Avenue

CORBETT SIGNED BY RUSSOS FOR MUNY SOCCER ELIMINATIONS

J. SHELDON OF WELLSTON HIGH SCORER FOR LEAGUE GAMES

By Dent McSkimming.

Bob Corbett, a center forward who scored seven goals in one game for the Hellrung-Grimms in the Municipal League, has been drafted by the Russo New Deals to assist them in the elimination series, starting Sunday. In permitting this post-season addition to the Russo roster, the Executive Committee of the muny league departed from its rules because the Russos had lost one of their outstanding stars, Les Hatchard, through an automobile accident. Hatchard, a city fireman, was seriously injured when the pulmotor truck he was driving crashed into a coal truck, two weeks ago. The Russos were operating with a small squad and could put only 12 men in uniform, according to Manager Pat Di Maggio.

Corbett was booked for graduation to the Hellrungs of the professional league.

Sheldon Topped Scorers.

A list of the leading goal scorers of the Municipal Soccer League race just concluded discloses among other interesting things that few of the leaders are members of clubs that won their group championships. These group winners were of necessity excellent goal producers, but the particular business of putting the ball into the net did not fall to the lot of one player. Here are the leaders for the season:

14 goals—J. Sheldon (Wellstons).
13 goals—R. Corbett (Hellrungs).
12 goals—P. Marino (Balsanos).
11 goals—E. McInerny (Wellstons).
10 goals—H. Maher (Voglers); G. McGann (St. John's).
9 goals—G. Rudioff (Alpen Braus); W. Fogarty (Alpen Braus); G. Parker (Russos); J. Green (Balsanos).
8 goals—J. Prindable (Russos); W. Rogles (Germans); E. McDonnell (American Zinc).

A total of 214 players participated in the scoring of goals in the senior division.

Among the junior clubs, Oscar Menendez of the Spanish Caballeros led with 11, followed by W. Murphy of Holy Rosary with 10. Other leaders were: G. Dunn (Unbacked Wonders) with 9, A. Weiss and E. Dueker (18th Ward Democrats) with 8.

Fine Game Is Expected.

The winner of the third game on Sunday's program should go a long way in the elimination series. On the season's record the Balsanos would appear to have just as tight a defense as the Alpen Braus and a better attack. The Alpen Braus scored 37 goals and permitted only 8 by the opposition, and the Balsanos scored 47 times while allowing only 8. It is generally admitted, however, that the Alpen Braus were playing against stronger opposition, which may make a big difference in scores.

As is customary in Municipal League playoff games, there will be six officials in charge of each match; two referees, two side linesmen and two goal linesmen. Ten of the 18 officials are former professional league players.

EAGLES REFUSE OFFER FOR FORWARD BRYDSON

Glen Brydson will be in the Eagles' lineup tomorrow night when the St. Louis National League Hockey Club opposes the Boston Bruins. This was definitely announced by Clare M. Brunton, general manager of the Eagles, who said that the Chicago Black Hawks' bid for the forward has been refused. President Quain recently said that no more stars would be sold.

The St. Louis team will need all its best men when the Bruins call. The Boston sextet is staging a thrilling race with the New York Rangers and the Black Hawks for first place in the American Division.

Granite City Is Favored to Win From Wood River

Wood River's game at Granite City features the Madison-St. Clair High School Basketball Conference's schedule for tonight.

East St. Louis goes to Collinsville and Alton entertains Belleville. A non-league game of importance will send the Edwardsville Tigers against Heath High of Paducah, Ky., while Cleveland High is guest of Madison.

Granite City went to the lead in the standings with a victory over Collinsville last week, and now owns a half-game margin. Wood River extended Collinsville to two overtime periods last week and is expected to give Granite City plenty of opposition.

Collinsville is favored over East St. Louis, with the Belleville-Alton game a battle for last place.

Heath High of Paducah, Ky., won the prep school championship of Kentucky last year and has a point average of 50 a game this year. Edwardsville has met defeat but one time on its home court.

All games are scheduled to begin at 8 o'clock.

The Season's Surprise—*Valley Park's Team, County Basket Leaders*



Playing their first season in the St. Louis County High School league, the Valley Park five has startled its experienced rivals by taking the lead in the league championship race. The players are: Left to right, front row—Harold Keller, Glen Neel, Percy De Rousse, Otto Spielhagen. Back row, Willard De Rousse, Raleigh Singleton, Dale Holland, Aubrey Slavens, Henry Dennis.

Valley Park Five Favored To Win League Title in Second Year of Competition

By Reno Hahn.

With a squad made up of players who have played basketball for only two years and are competing for the first time in a league, Valley Park High School's basket five is leading the county division of St. Louis County Basketball League with a record of seven victories and no defeats. They will play Jennings tonight in a game that may decide the league title.

Basketball started last year at Valley Park and naturally the team didn't win many of the few games played. But this season, with five men carrying most of the burden, the Valley Park team has won nine of 10 games played, its only loss coming from the Jennings five, which defeated Valley Park in the opening round of the Ferguson tournament.

Team Has Strong Defense.

Defense has been mainly responsible for the success of the team, Jennings and Hancock scoring the most points, 22, made against the team. Ferguson, which had averaged 39 points a game in nine previous contests, could make only 19 against their defense.

Five men have done most of the playing. They are Dale Holland, forward, 5 feet 6 inches; Aubrey Slavens, 5 feet 9 inches, the forwards; William de Rousse, 6 feet 2 inches, center; Henry Dennis, 5 feet 9 inches; and Raleigh Singleton, 5 feet 7 inches, the guards. Singleton is the leading scorer, with 85 points in the 10 games.

A. R. Mottesheard is the squad's coach. He coached one year at the Hartville (Mo.) High School and there he coached a championship team that was undefeated in 1929 and won the title in the Altitude League.

Worried Over Jennings' Game.

Tonight's game has Coach Mottesheard worried, and with reason, for playing Jennings, a strong team every year, on its own court, is a tough job. Jennings owns the only victory scored over Valley Park this season, and is tied with Ferguson for second place in the standings. A defeat for Valley Park would place the three teams in a tie for the lead.

If Valley Park wins, it has only Brentwood, victor in but two of its six games, to defeat.

Valley Park's record this year:

Valley Park	18	Bayless	12
Valley Park	24	Fairview	21
Valley Park	33	Riverview Gardens	10
Valley Park	23	Fairview (non-leag.)	19
Valley Park	22	Eureka	15
Valley Park	36	Brentwood (non-lea.)	21
Valley Park	23	Hancock	22
Valley Park	19	Jennings (Fer. tour.)	22
Valley Park	48	Affton	20
Valley Park	23	Ferguson	19
Valley Park	269	Totals	181

CENTRAL-SLAVIA SOCCER CUP GAME SET BACK A WEEK

The second round national soccer cup match between the Centrals of St. Louis and the Slavia club of Cleveland, scheduled for Sunday, has been postponed one week to Feb. 24, it was announced this afternoon by Phil A. Riley, president of the St. Louis Soccer League. The postponement was obtained through the United States Football Association Cup Committee at the request of the Central club management, which is seeking to avoid a conflict in attractions with the Municipal League elimination series, which opens here Sunday.

An effort is now being made by the professional league and the Centrals to induce the executive committee of the Municipal League to leave Feb. 24 open, to avoid a conflict with the national cup game.

LAST NIGHT'S FIGHTS

By the Associated Press.

CLEVELAND—Paul Pirrone, 159, Cleveland, knocked out Eddie Shapiro, 157, New York (2); Jimmy Vaughn, 135, Cleveland, stopped Young Kid Chocolate, 136, Cleveland (2); Billy Pirrone, 118, Cleveland, outpointed Young Jack Dempsey, 117, New York (6).

PHILADELPHIA—Vincent Reed, 136½, Philadelphia, outpointed Tony Falco, 142, Philadelphia; Big Boy Collison, 214, U. S. Navy, knocked out Eddie O'Day, 189, Chicago (3).

DALLAS—Tony Herrera, 141, El Paso, outpointed Eugene Paris, 143, Oklahoma City (10); Dwight Dodge, 190, Minneapolis, outpointed Jack Van Noy, 195, Ponca City (10).

Champion Baer Opposes Poreda In Benefit Bout

Special to the Post-Dispatch.

SAN FRANCISCO, Feb. 15.

THIS city, scene of a tragic episode in Max Baer's early fight career, tonight will get its first chance to view Baer in action since he won the world's heavyweight championship.

Baer will battle Stanley Poreda, the New Jersey warrior with the record of 18 knockout victories, in a four-round bout. Poreda, conqueror of Primo Carnera and Tommy Loughran in 1932, is eager for his "crack" at the championship.

Tonight Baer fights in the memory of Frankie Campbell, the unfortunate San Francisco fighter, who died a few hours after fighting Baer here nearly five years ago.

Baer is donating his purse to Campbell's widow and small child. He volunteered his services and insisted upon buying his own training expenses.

NAVY REFUSES TO COME HERE TO PLAY BEARS

By a Washington Correspondent of the Post-Dispatch.

WASHINGTON, D. C., Feb. 15.—The Navy has declined to travel to the Middlewest to play a football game with Washington University, on the ground that to do so would interfere with the scholastic work of the players on the Naval Academy team, according to correspondence made public by Congressman John J. Cochran of St. Louis today.

For several weeks Cochran has been in correspondence with the superintendents of West Point and the Naval Academy at Annapolis in an effort to arrange a game in St. Louis with one of the service teams. The Army has definitely replied that a full schedule for 1936 and 1937 prevents consideration of a possible game with the Bears until a later date.

But the high hat stand of the Navy has called forth a protest from Cochran. In a letter to Admiral D. F. Sellers, superintendent of the Academy at Annapolis, he pointed out that the Navy team has played in Chicago and on other occasions has journeyed long distances from the Eastern seaboard.

"We have a park that will comfortably take care of 40,000 people," Cochran said in his letter of yesterday. "I admit that this is not as large as some of the parks that you play in, but Washington University is willing to give to the Naval Academy any per cent of the gate receipts that they desire that will make up the loss of money that might result by not having 40,000 people at the game. The value of the Navy in playing a game in St. Louis cannot be underestimated. It would, I feel, stimulate interest in the Navy."

Slavia Club Has Won 18 Straight Soccer Games

CLEVELND, Feb. 15.

THE Slavia Club, which opposes the Centrals at St. Louis in a second round national soccer cup match, are Ohio State champions for the fifth straight year and have won 18 straight games. They have already clinched the American League championship (Cleveland's major soccer league).

Several individual stars, among them Goaltender Ramsey, are rated Ohio's best.

Bears to Open Trip With Game Against Tulsa

TULSA, Ok., Feb. 15.—With their hopes for the Valley basketball title in the balance, the Washington University Bears were here today to open a three-game trip with a game against Tulsa University tonight. In a previous game between the two, the Bears won at St. Louis by a 21—13 score. The Bears play the Oklahoma Aggies at Stillwater tomorrow night and, Monday, meet Washburn at Topeka, Kan. Victories over their three opponents would give the Bears an excellent title chance.

Coach White's Washington five has shown remarkable improvement in recent games as attested by victories over Drake and Creighton, both of whom have won from Tulsa. In the starting lineup tonight for Washington will be the two kids, Tommy Ozment and Louis Sauer. Mickey Martintoni will be at center while Capt. Moller and Bob Hudgens will take care of the guard posts.

Tulsa has been inconsistent in the season's play. Now and then the combination shows a real punch but, in most games, the team has been rather easily held by the opposition.

NYIKOS NAMED FRESHMAN COACH OF BILLIKENS

Spring Practice For Tiger Eleven Begins, March 4

COLUMBIA, Mo., Feb. 15.

DON FAUROT gave Missouri's lean and lethargic football tiger a big kick in the ribs yesterday.

The new head coach, beginning months in advance to restore the university's gridiron prestige, sounded a call for more interest.

"There are not enough football men reporting for gymnasium work," he said.

"These gymnasium practices are most important. Plays which will be used during the football season are now being introduced."

Seventy men have reported for the daily drills.

Coach Faurot announced that the starting date for spring football practice has been changed from March 1 to March 4.

Mike Nyikos, basketball coach at St. Louis University, this year will have added duties which will make him an all-year member of the Billikens' athletic department. Nyikos, last night, was named freshman football coach.

Nyikos, who has done splendid work with basketball teams at St. Louis since 1929, played football at South Bend (Ind.) high school but, during his college days at Notre Dame and Indiana U. specialized in basketball and was awarded all-star honors in the Big Ten one year at Indiana.

MEMBERS OF NEGRO BOXING SCHOOL DOWN TO ACTIVE TRAINING

Boys in the St. Louis Argus free school of boxing which opened two weeks ago under the direction of James G. Brown in the gymnasium of the Pine Street Y. M. C. A. have settled down to a steady grind that will carry them to the eliminations which is scheduled for March 1 at the Coliseum. Ninety-five Negro youths between the ages of 16 and 21 years have submitted to some pretty stiff workouts and hard drills for the fistic contests next month.

The three Kesslers—Benny, Sol and Harry—have taken turn about each school night to assist Brown, physical director at the Pine Street Y. in training the boys in the rudiments of boxing.

Tonight the boys under the direction of Benny Kessler will be instructed in foot-work and how to handle the gloves. Getting the muscles into shape and wind into regular breathing was a harder task than instructing the boys in how to handle punches.

Winners in the Coliseum card March 1, will get an opportunity to meet the outstanding stars in the national boxing contest which will be conducted here in April at the Arena.

CHINESE DAVIS CUP STAR IS ELIMINATED

MANILA, P. I., Feb. 15.—Leonardo Gavia, top ranking tennis amateur of the Philippines, yesterday eliminated Guy Cheng, newly named member of China's Davis Cup team, in the second round of the annual "all-comers" tournament here. The score was 6—2, 6—1, 6—4.

The Chinese team of which Cheng is a member will meet the United States team in the first round of the Davis Cup sectional elimination tournaments this year.

WRAY'S COLUMN

One of the Finest.

JOHNNY KILBANE, press notices relate, is selecting and training the team of Cleveland boxers which will oppose a St. Louis team in amateur intercity matches at the Arena next week. If Johnny has been able to impart even a part of the skill which he himself possessed and, on occasion, displayed in this city as a featherweight champion, our Mound City warriors are going to have a busy evening.

Kilbane's name means little to the current crop of boxing followers, but a quarter of a century ago he was international famous as the cleverest man in all fistiana. He had proved it in 1910 by defeating that will-o'-the-wisp Abe Attell decisively. It took a champion to lay a glove with any weight behind it on the phantom-like Abe, in those days.



KILBANE

Late in his career they overmatched Kilbane, sending him against the lightweight king, Benny Leonard, in 1917. That was suicide, because Leonard was almost as fast and clever as Kilbane and carried a knockout wallop besides. In three rounds it was all over—Johnny was kayoed. But he fought on.

In 1923, at the age of 35 and when his spark had gone, Johnny risked his title against the Frenchman, Eugene Criqui, and was stopped in the sixth round. Criqui couldn't have laid a glove on Johnny in his prime, but he gained the world's featherweight crown by defeating a burned-out relic.

* * *

Kilbane Could Hit.

FANS of his day were inclined to consider Kilbane a "powder-puff puncher." But that was erroneous. Against hard-hitting, clever foes, Kilbane usually fought cautiously.

But it is on record that he flattened in three rounds the most dangerous hitter of his day and class. "Knockout" George Chaney, who had a record of 100 KO's. Patsy Kline, Willie Jackson, Gertsy Kirkwood, Kayo Mars, Eddie Moy and many other noted boxers were knocked out by Johnny.

It was in St. Louis that Kilbane showed his knockout punch on one occasion. That was against Oliver Kirk, Olympic champion of 1904 and St. Louis' finest hope at that time.

Kirk, a graduate amateur, was matched with Kilbane in 1913 for a bout at the Future City Athletic Club. Kilbane at the time was champion and entitled to the courtesies usually conceded to top-ranking fighters. One of these was the privilege of entering the ring last and getting the benefit of the crowd's applause.

But Kirk decided it would help him if he worried Kilbane. So he allowed Johnny to enter the ring first and then kept him waiting. Kilbane fidgeted and fumed internally—perhaps he had to catch a train. His temper mounted and perhaps his original plan to go easy with the local pride went astray.

At any rate, it was a grimfaced fighter that Kirk faced when the referee finally waved them together for the fight. Or, rather, for the finish. Kilbane overwhelmed Kirk and took him in the second round.

* * *

Dedicated to Ban Johnson.

PROFESSIONAL baseball officials like to remind the world that baseball is the national sport. But they have been singularly remiss in leaving any permanent memorials to men who pioneered the game through early difficulties—men whose genius made it possible for the enormous development that followed.

It is a fact that as far as Organized Baseball is concerned, there is no permanent public memorial to Ban Johnson, through whose aggressiveness and genius baseball was rescued from the doldrums and parlayed into the big money.

This, perhaps, is due to the fact that Johnson went down fighting for a regime which modern baseball men felt was obsolete, and he became so embittered that he alienated even friends. Still, it does seem that the league at least owes him a "Day" or some other courtesy that would perpetuate its founder's name.

Yesterday, in Hot Springs, a gesture was made toward establishing a permanent though unofficial memorial to Johnson. George Sisler, the first man officially to be awarded the honor of the "most valuable player" by Johnson's league—that was in 1922—dedicated a baseball field at Hot Springs to the memory of "Uncle Ban." The field is the permanent grounds of the Ray Doan baseball school, in which Sisler, Hornsby, the Dean boys and other noted players are "professors."

The choice of Sisler was appropriate because it was Johnson who named Sisler as first baseman of his all-time, all-American League team; and he also had Sisler used as a model for his baseball statue, when he presented a silver trophy to Mexico.

The new "Ban Johnson Field" was the gift of the City of Hot Springs to the cause of baseball.

* * *

Congress Disapproved.

JOHNSON, during his lifetime, once tried to get national recognition of baseball. He wanted the Government to permit the erection of a monument in a Washington park, dedicated to baseball. Senator George Wharton Pepper interested himself in the project which, however, failed.

* * *

It seems strange that no city in the American circuit has seen fit to honor the man who devised the first national agreement, by naming a field or a stadium after him. In the American League today we have only locally significant names like Fenway Park, Yankee Stadium, Shibe Park, Griffith Stadium, Sportsman's Park etc. Why not "Ban Johnson Stadium," for one of them?

Inter-City Bouts Feature Olympic Club's Program

Jack Nichols, light-heavyweight ace of the Business Men's A. C., and former Western A. A. U. champion of his division, and Ralph Puhse, rugged Madison A. C. bantamweight, have been paired with Cleveland scrappers in two of the inter-city events heading the Olympic Athletic Club's amateur boxing tourney at the Arena next Wednesday night. Nichols will be pitted against Mike Minnich of the Cleveland team, while Puhse is slated to oppose Frankie Kara. Matchmaker Willie Miller announced both bouts today.

Nichols' sparkling triumph over Paul Luptak of Chicago, and Sailor Jack Nelson of Peoria, on the last two Arena programs, earned him Miller's selection for the match with Minnich, a fighter recommended by Johnny Kilbane, former featherweight champion of the world, as one of the best boxers in the Cleveland district.

Puhse numbers Gene Sutcliffe, Western A. A. U. bantam king; Louis Wallach, last year's Community Center champion, and Jesse Robinson Jr., winner last year of the Century of Progress flyweight crown, among the crack amateur boxers he defeated this season.

Kara won the Cleveland flyweight title a year ago and fought his way to the semifinals of the annual Golden Gloves tourney in the Ohio metropolis last month. Kara is 18 years old.

Other Cleveland boxers on the coming Arena card include Al Anderla, Ohio American Legian champion and Golden Gloves finalist, and Rory Bojack, winner of lightweight title honors in both the Chicago and Cleveland tourneys last year. Anderla will trade punches with Irwin Streibel of the South Broadway A. C., Western A. A. U. heavyweight champion, and Bojack engages Johnny Martin of Springfield, Ill.

Warriors Tie Tulsa.

By the Associated Press.

TULSA, Ok., Feb. 15.—Fighting courageously up from behind three times, the Oklahoma City Warriors played the Tulsa Oilers to 3 to 3 tie here last night in an overtime American Hockey Association match.

M'KINLEY ENDS SEASON WITH 5 AND 1 RECORD

THE BOX SCORE

SOLDAN (27).	FG	F	T
January f	4	0	3
Kleg f	2	0	2
Numan f	1	0	1
Stacey c	0	2	2
Browne c	1	0	0
G'berg g	0	0	2
Kleyman g	1	0	1
Steimnitz g	3	0	1
Dowdy g	3	0	1
Hequenberg g	0	0	1
Totals	12	3	13

MCKINLEY (39).	FG	F	T
Russell f	5	2	1
Phelan f	6	0	6
Roberts f	3	1	0
Singler f	1	1	3
E. Globig c	2	0	1
Songer g	1	0	1
Allen g	0	0	0
Willman g	0	4	2
Totals	15	9	7

Jannury also committed a technical foul.
Referee: Clay Van Reen.
Missed free throws: January (2), Stacey (3), Dowdy, Hequenberg, Russell (3), Roberts, E. Globig, Songer (2).
Score by periods:

Score:	1	2	3	4	T'l
Soldan	4	6	6	11	27
McKinley	13	14	5	7	39

By Harold Tuthill.

McKinley High School basketball Goldbugs ended their season with a 39 to 27 decision over Soldan yesterday afternoon in the Emmans gymnasium. That gave McKinley's final record of five victories and one defeat, while Beaumont so far has won all four of its league engagements.

Soldan Stars Out.

That Soldan suffered its second defeat in five stars, was due partly to the absence of John O'Connell, who is hobbling around on crutches and of Sanford Werner, who has been out of school with a throat infection. Both these boys are regular guards and guarding was something that the West Enders were very much in need of against McKinley.

The Goldbugs enjoy playing on their own floor—three of their five decisions were gained there—and their familiarity with its confines simplifies their scoring problem. During the time that Soldan was endeavoring to orient itself in the short Emmaus gymnasium, McKinley had jumped into a commanding lead.

At the end of the first quarter, the Goldbugs were out in front, 13 to 4, and at the close of the half, 27 to 10. Coach Harry White was of the opinion that his second team could perform as well against McKinley, so at the beginning of the third period the second stringers started.

Soldan's reserves out-maneuvered the Goldbugs and out-scored them, 6 to 5, in the third quarter. The regulars returned to the battle in the final eight minutes and also out-scored McKinley, 11 to 7, but the handicap gained by the Goldbugs in the first half was too much for Soldan to overcome.

Walter Songer, McKinley right guard, added eight points to put his season's total at 62 for six games. This is 11 more than Ray de Greef, in second place, owns. Ray January of Soldan retained third place by also getting eight points to put his total at 49.

Russell High Scorer.

Charles "Mickey" Russell was the high pointer of the afternoon, getting 12 of McKinley's points. Songer was next and then came Bill Roberts with seven. Gene Globig, Singler and Carl Willman each counted four points. Carl Steimnitz was second to January on the Soldan side with six points.

HIGH SCHOOL GAMES OVER THE WEEK-END

TODAY.
St. Louis U. High at Christian Brothers, 8 p. m.
Kirkwood at Maplewood, 8 p. m.
University City at Webster, 8 p. m.
Ritenour at St. Charles, 8 p. m.
Wellston at Clayton, 8 p. m.
Fairview at Brentwood, 8 p. m.
Valley Park at Jennings, 8 p. m.
Hancock at Ferguson, 8 p. m.
Eureka at Bayless, 8 p. m.
Affton at Riverview, 8 p. m.
East St. Louis at Collinsville, Belleville at Alton.
Wood River at Granite City.
Cleveland at Madison.
Heath High, Paducah, Ky., at Edwardsville.

TOMORROW
Principia Academy vs. Burroughs at Howard Gymnasium, 7:30 p. m.
Principia College vs. Moberly at Howard Gymnasium, 8:30 p. m.
Webster at Wellston.
Madison at East St. Louis.
Granite City at Belleville.
Alton at Wood River.

BASKETBALL SCORES

Local.

Blewett . . . 4 5
Roosevelt . . 6 6

YESTERDAY'S SCORES
PUBLIC SCHOOLS LEAGUE
McKinley 39, Soldan 27.
PREPARATORY LEAGUE
McBride 18, Western 17.
SUBURBAN LEAGUE
Clayton 27, Normandy 21.
SOUTH SIDE SODALITY LEAGUE
Thursday Night Division
St. Francis de Sales 22, Holy Trinity 19.
St. Agathas 28, SS. Peter and Paul 25.
WESLEY HOUSE SENIOR LEAGUE
Indiana 31, Clovers 20.
Trumbulls 28, Gunners 6.
NON-LEAGUE GAME
Belleville Gaerdners 26, St. Louis Pats 21.

Elsewhere.

James Millikin 48, St. Viator 31.
St. Thomas (St. Paul) 27, [illegible].
St. Ambrose (Davenport) 18, [illegible] (Chicago), 25.
Lake Forest 33, Lawrence 27.
Birmingham Southern 47, Chattanooga 30.
Louisiana State 46, Mississippi State 39.
Wofford 43, Mercer 27.
Clemson 22, South Carolina 18.
Brown 64, Holy Cross 43.
Vanderbilt 37, Auburn 25.
South Dakota University 39, South Dakota State 36.
Sioux Falls College 42, Spearfish [illegible] Dakota) Normal 30.
West Liberty 71, College of Chinuahua 21.
Geneva 43, Rider College 28.
Akron University 45, Wooster 26.
Phillips University 46, Oklahoma Baptist University 27.
William Jewell 22, Missouri Valley 18.

HELPFUL TIPS ABOUT BILLIARDS by C. A. STORER



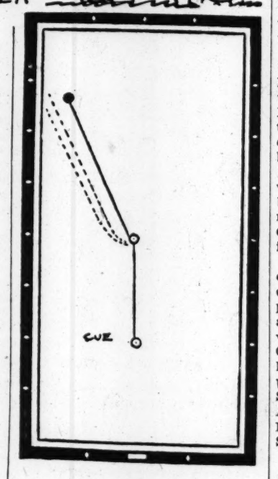
No. 4—Follow Shot.

Before attempting to make shots one should repeatedly review and practice the four preceding lessons—they are the most important of all because they constitute the development of the necessary "follow through" stroke.

"Follow" means that the cue ball goes forward or follows after contact with the object ball. The follow action is attained by striking the cue ball about center. (See Lesson No. 4.)

Diagram No. 7 explains the different courses the cue ball will take according to the different speed it is traveling when it contacts the object ball. To practice the "follow" place the balls approximately as shown in Diagram No. 7. The heavy black line between the two object balls indicates the course the cue ball will take when shooting with slow or medium speed. The center dotted line indicates the course of the cue ball when you increase the speed of your stroke. The outside dotted line indicates the course of a ball when using extreme speed in your stroke. From this you will understand the speed of your stroke has much to do with accuracy.

To become acquainted with the different actions according to speed and how far above center you cue the ball, one must practice this first fundamental of the follow shot. Deliver the stroke with your cue as near level with the line of aim as possible, but be sure to let your cue follow through when striking the cue ball.



(Copyright, 1935.)

CAVALCADE'S FOOT SO SORE HE IS UNABLE TO WEAR SHOE

TIONS

INLEY ENDS ASON WITH AND 1 RECORD

THE BOX SCORE

N (27).	FG.	F.	F	MCKINLEY (39).	FG.	FT.	F.
	4	0	3	Russell f.	5	2	1
	2	0	2	Phelan f.	0	0	0
	1	0	1	Roberts f.	3	1	0
	0	2	2	Singler f.	1	2	2
	1	0	0	E. Globik c	2	0	1
	0	0	2	Songer g.	4	0	1
	1	0	1	Allen g.	0	0	0
g	3	0	1	Willman g.	0	4	2
	3	0	1				
rg	0	0	1	Totals	15	9	7

12 3 13

y also committed a technical foul: e: Clay Van Reen.
free throws: January (2), (3), Dowdy, Hequenberg, Russell erts, E. Globig, Songer (3).
by periods:

	1	2	3	4	Tl.
	4	6	6	11	27
	13	14	5	7	39

By Harold Tuthill.

inley High School basketball gs ended their season with a 7 decision over Soldan, yes- afternoon in the Emmaus ium. That gave McKinley a ecord of five victories and feat, while Beaumont so far n all four of its league en- nts.

Soldan Stars Out.

Soldan suffered its second in five stars, was due partly bsence of John O'Connell, hobbling around on crutches Sanford Werner, who has t of school with a throat in- Both these boys are regu- rds and guarding was some- hat the West Enders were uch in need of against Mc-

Goldbugs enjoy playing on own floor—three of their five ns were gained there—and familiarity with its confines ies their scoring problem. the time that Soldan was voring to orient itself in the Emmaus gymnasium, McKin- d jumped into a commanding

he end of the first quarter, oldbugs were out in front, 13 and at the close of the half, 10. Coach Harry White was opinion that his second team perform as well against Mc- r, so at the beginning of the period the second stringers d.

an's reserves out-manuever- e Goldbugs and out-scored 6 to 5, in the third quarter. egulars returned to the bat- the final eight minutes and ut-scored McKinley, 11 to 7, he handicap gained by the ugs in the first half was too for Soldan to overcome.

tter Songer, McKinley right added eight points to put his 's total at 62 for six games, s 11 more than Ray de Greeff, nd place, owns Ray January dan retained third place by etting eight points to put his at 49.

Russell High Scorer.

rles "Mickey" Russell was gh pointer of the afternoon g 12 of McKinley points. r was next and then came Bill ts with seven. Gene Globig, r and Carl Willman each ed four points. Carl Steimnitz econd to January on the Sol- de with six points.

GH SCHOOL GAMES OVER THE WEEK-END

TODAY.
Louis U. High at Christian Broth- p. m.
wood at Maplewood, 8 p. m.
ersity City at Webster, 8 p. m.
nour at St. Charles, 8 p. m.
ton at Clayton, 8 p. m.
view at Brentwood, 8 p. m.
y Park at Jennings, 8 p. m.
ock at Ferguson, 8 p. m.
ka at Bayless, 8 p. m.
on at Riverview, 8 p. m.
St. Louis at Collinsville.
eville at Alton.
d River at Granite City.
eland at Madison.
h High, Paducah, Ky., at Edwards-

TOMORROW.
lpia Academy vs. Purroughs at d Gymnasium, 7:30 p. m.
lpia College vs. Moberly at Howard sium, 8:30 p. m.
ster at Wellston.
son at East St. Louis.
ite City at Belleville.
at Wood River.

ASKETBALL SCORES

Local.

wett . . . 4 5
sevelt . . 6 6

YESTERDAY'S SCORES
PUBLIC SCHOOLS LEAGUE.
inley 39, Soldan 27.
PREPARATORY LEAGUE.
ride 18, Western 17.
SUBURBAN LEAGUE.
ton 27, Normandy 21.
TH SIDE SODALITY LEAGUE.
Thursday Night Division.
Francis de Sales 22, Holy Trinity

Agathas 28, SS. Peter and Paul 21.
SLEY HOUSE SENIOR LEAGUE.
ans 31, Clovers 20.
mbulls 28, Gunners 6.
NON-LEAGUE GAME.
eville Gaerdners 26, St. Louis Pats

Elsewhere.

es Millikin 48, St. Viator 41.
Thomas (St. Paul) 27, St. Olaf 26.
Ambrose (Davenport) 35, Loyola go), 25.
e Forest 33, Lawrence 27.
ningham Southern 47, Chattanooga
siana State 46, Mississippi State

ford 43, Mercer 27.
nson 22, South Carolina 16.
wn 64, Holy Cross 43.
derbilt 37, Auburn 25.
th Dakota University 39, South Da- State 36.
ux Falls College 42, Spearfish (South a) Normal 36.
t Liberty 71, College of Chiropractic

eva 43, Rider College 28.
on University 45, Wooster 24.
llips University 46, Oklahoma Bap- niversity 27.
liam Jewell 22, Missouri Valley 19.

CATAWBA ENTRY IS FAVORED TO WIN IN $20,000 DERBY AT ANITA

Special to the Post-Dispatch.

LOS ANGELES, Feb. 15.—What price Cavalcade starting in the $100,000 Santa Anita Handicap? Just about 10 to 1 to 500 to 1 that he won't, according to the various degrees of certainty on the part of practically every competent trainer on the grounds here.

It may be good publicity to let on as if the mighty Cavalcade has a good chance to go in the $100,000 Santa Anita, and maybe he has. But, if he does, then every reliable horseman at the track has guessed wrong.

Cavalcade's right front foot is so sore that he can't endure a shoe on it.

Mrs. Isabel Dodge Sloane, Cavalcade's owner, arrives from the East tomorrow morning, but decision to withdraw the horse may hang fire until the day before the race. The nomination fees have been paid for Cavalcade and his owner has a right to wait until 10:30 a. m. next Friday, to decide whether he is fit enough to try for the hundred grand.

Equipoise's trainer, Tom Healey, has decided to give old Ekky another race before the big event. If he can find a heat with the conditions right, over a short route, about Tuesday, he will enter the Whitney champion, believing that one more race will put the horse right on edge.

Catawba Entry Will Be Favored for First Derby.

By the Associated Press.

LOS ANGELES, Feb. 15.—Silvio Coucci, star jockey of the Greentree Stables, was due here today to ride Preadventure, Mrs. Payne Whitney's three-year-old, in the $20,000 Derby tomorrow.

Sound Advice and Polar Flight, Catawba Stable entry, were expected to be the favorites for the event, the result of which was expected to have much affect on the Kentucky Derby future book since the top thoroughbreds here have been nominated for the annual classic in May.

Both Sound Advice and Polar Flight have shown to good form here, but at least half a dozen others have better than an outside chance. Along with Preadventure will be Gillie, as the Greentree entry. C. V. Whitney has Rough Diamond. Pitter Pat will carry the colors of the Belair Stud. Bluebeard, owned by W. R. Coe, also is liked.

Most of the Derby starters worked yesterday. Gillie breezed six furlongs in 1:14 3-5. Preadventure went the mile in 1:42, while Bluebeard took the same distance in 1:43 and Rough Diamond was clocked in 1:48.

Roman Soldier to Carry Top Weight in Race.

MIAMI, Fla., Feb. 15.—Roman Soldier, which W. Sachsenmaier bought for $7500 from Max Hirsch early in the season, draws top weight of 126 pounds for the Bahama Handicap, one of Hialeah Park's major stakes for three year olds, tomorrow.

Mrs. Charles S. Bromley's Brannon, winner of two races at Hialeah, will pack 122 pounds, as will F. Spatowa's Wise Prince. The Maemere Farm's Mantagna is allotted 119 pounds and the B. B. Stable's Good Harvest 117.

ACTION RUSHED TO GIVE HOT SPRINGS MUTUELS WITH RACES ON FEB. 22

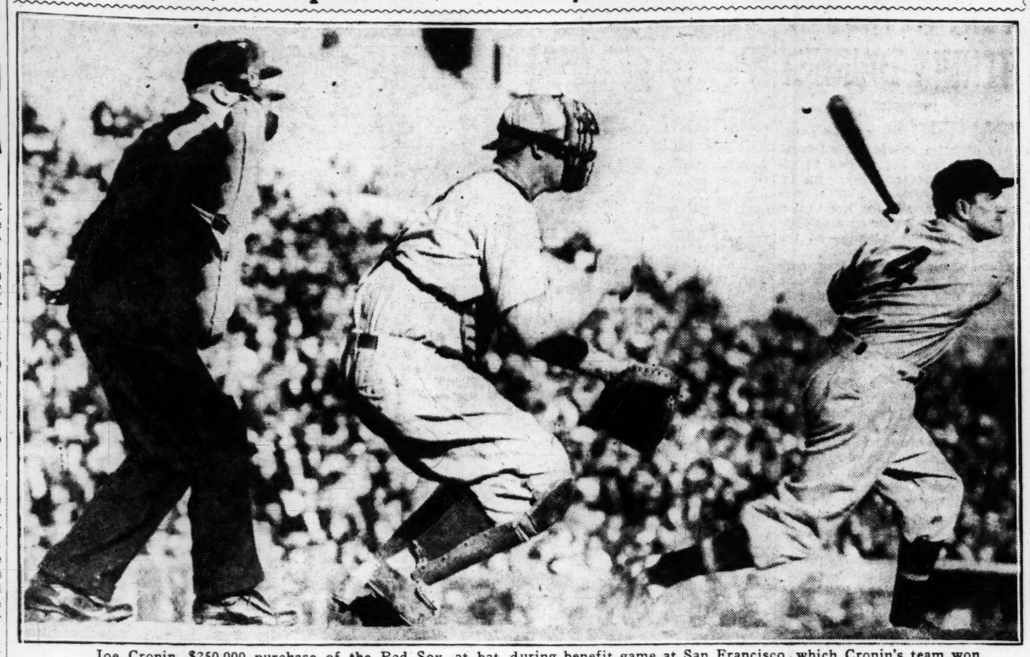
By the Associated Press.

LITTLE ROCK, Ark., Feb. 15.—Speeding up action to permit opening of the scheduled spring meeting at Oaklawn Park, Hot Springs, on Feb. 22, the Arkansas Senate today passed a House bill legalizing parimutuel betting on horse racing.

An emergency clause, making the bill a law immediately upon signature by the Governor, was attached by the Senate.

Gov. Futrell has indicated his approval of the measure.

"A Hit, a Palpable Hit!"—*Shakespeare Said It, Joe Cronin Made It*



Joe Cronin, $250,000 purchase of the Red Sox, at bat during benefit game at San Francisco, which Cronin's team won, 12 to 7, from Dick Bartell's all-stars. A picked team supported Cronin. Ernie Lombardi is the catcher and Ernie Brubaker the umpire. Cronin will depart for Florida in a few days to take charge of the Red Sox training.

Lewis Surprises by Defeating Browning; Now for Return Bout

By Damon Kerby

About once every season or two an upset takes place in wrestling. The upset doesn't hurt anybody and it gives the customers something to talk about for a while. When critics of wrestling point to the many, many build-ups that take place with monotonous regularity, the faithful follower can say:

"But what about that match between Goofus and Palookas? You yourself said Goofus was due to win and he didn't. It looks all right to me."

Getting around to the point, the season's upset, if you care to call it that, took place at the Arena last night when the ancient Strangler Lewis slugged and headlocked his way to victory over Jim Browning of Verona, Mo., before 5396 paid customers. Lewis, eliminated by Champion Jimmy Londos here only two weeks ago, was picked as the probable loser.

It had been announced that Browning, if victor, would be sent against Londos here, early next month. Now it is considered a possibility that Browning and Lewis will be signed for a return bout with the winner (and it may be Browning) getting a shot at Londos on a later card.

Rest, Not Wrestling Holds?

Despite the outcome of the bout, which was obviously a surprse to a majority of the customers, the affair in many spots was drab and dreary. Some of the cynical ringsiders charged the performers with using an unusual number of "rest holds," but those weren't "rest holds." They were punishing holds. Of course they were! You wouldn't let yourself believe for a minute that athletes of Lewis' and Browning's standing would put it on for the customers, would you?

Browning gave the spectators two or three glimpses of his airplane scissors, but the job of picking up Lewis and whirling him with the legs appeared just a little too tough for Big Jim. And why wouldn't it be, granting that Lewis weighed only the announced 248 pounds? If Lewis weren't the man of his obvious high standing in the pure and wholesome wrestling world one would almost be inclined to believe that he co-operated the two or three times that the flying scissors hold was applied.

In the final flare-up, without which no headline wrestling event is official, Browning punched Lewis several times, Lewis returned the blows and then slapped on headlocks. He bounced to his feet, a winner in 46 minutes 15 seconds.

The earlier events left much to be desired and the saddest of all was the 30-minute draw between Ray Steele and Hans Kampfer. They apparently could not enter into the spirit of the occasion. Spectators booed throughout the affair. But they were both in their trying. Of course they were!

A bright spot in an otherwise dull evening, at least to those around ringside, was furnished by the addition of a "knockdown" timekeeper, whose duty it was to toll off the seconds when a wrestler was under the ropes or out of the ring. During the early bouts this worthy counted by hitting the ring post with a hammer, much to the delight of those around him. In the final bout he put away the hammer and counted with his arm. It was said at ring side that the Missouri Athletic Commission was responsible for this pleasing local innovation, which gave an extra touch of tone and class to the proceedings.

A performer in the first event, Jack Warner, was counted out in his bout with Joe Herman after 7:35. He still was part way out of the ring when the timekeeper reached "20."

Otto Kuss, a clean cut appearing young fellow who says he's from Pine City, Minn., won over Tommy Marvin with tackles and a body block after 14:19, and Bronko Nagurski won over Joe Cox with tackles and a body block in 14:39.

Receipts were $4151.40. Federal tax was $386.73, State tax was $215.70, and city tax was $186.24.

WRESTLING RESULTS

By the Associated Press.

TORONTO—Jim Londos, 198, St. Louis, threw Vic Christie, 200, California, 56:10.

CAMDEN, N. J.—Ed Don George, 217, North Java, N. Y., threw Gino Garibaldi, 218, Italy, 61:30.

MINNEAPOLIS—Everett Marshall, La Junta, Colo., defeated Lou Plummer, Baltimore, 18:48. (Plummer disqualified.)

CANTON, O.—George Dusette, 181, Canada, threw Billy Parker, 178, Boston, 32:14.

EAST SIDE WRESTLERS GAIN 15TH VICTORY

The East St. Louis High School wrestling squad, coached by Wirt Downing, gained its 15th consecutive victory yesterday defeating Granite City 16—15 at the East St. Louis High School gymnasium. Downing's matmen are setting the pace in the Madison-St. Clair wrestling circuit.

Summaries:

95 pounds—Petecost, E. St. L., def. Portell, G. C. (decision).
105 pounds—Lawrence, E. St. L., def. Emert, G. C. (fall).
115 pounds—Aernie, G. C., def. Schweier, E. St. L. (decision).
125 pounds—L. Emert, G. C., def. Liebold, E. St. L. (decision).
135 pounds—Tannis, E. St. L., def. Whaley, G. C., (fall).
145 pounds—B. Fea, G. C., def. Pennington, E. St. L. (decision).
155 pounds—Kissalback, E. St. L., def. C. Turner, G. C. (decision).
165 pounds—Holtzacher, G. C., def. Fox, E. St. L. (decision).
185 pounds—Duffner, G. C., def. Emmerick, E. St. L. (decision).

Canzoneri Gets Bout.

NEW YORK, Feb. 15.—Sammy Goldman, manager of Tony Canzoneri, former lightweight champion, said yesterday he had agreed to terms to have Canzoneri meet an opponent, yet unnamed, at Louisville, Ky., May 3, on the eve of the Kentucky Derby.

Crowd of 15,689 Sees Rangers Win From Toronto, 3-0

By the Associated Press.

NEW YORK, Feb. 15.

EVERY goal-tender may have his "on" day, but it's an unusual coincidence when three of these well-padded heroes of ice hockey pick the same night for their most sensational exploits.

That happened last night. The New York Rangers, Chicago Blackhawks and Montreal Canadiens rolled on to new national hockey league triumphs each by a shutout. Young Wilf Cude of the Canadiens; Dave Kerr of the Rangers and Lorne Chabot of the Blackhawks were the goalies who repelled all rival thrusts.

The Rangers, whose spectacular comeback has amazed the hockey world, whipped the Toronto Maple Leafs, 3—0, to remain in a tie with Chicago for first place in the American section. Chicago, meanwhile, trounced Detroit by the same score while the Canadiens, third in the International section, turned back their Montreal rivals, the Maroons, 2—0.

The largest crowd of the season, 15,689 customers, jammed the garden to see the Rangers triumph.

St. Louis Flyers Scored 99 Goals In 32 Contests

Special to the Post-Dispatch.

MINNEAPOLIS, Minn., Feb. 15.—Making their last appearance of the 1934-35 campaign here, the St. Louis Flyers will oppose the Minneapolis Millers tonight. The Flyers fell before the Miller scoring attack on their last visit here by a 5-2 score and in the only other game between the two rivals the St. Louisans won, 6—2, in St. Louis.

The Flyesr have won their last three games and have dropped but two of their last 14 contests. Fresh from a record victory over the Oklahoma City Warriors, 9—1, the Flyers have hopes of scoring their 100th goal at the expense of the Millers. In their 32 games to date the St. Louisans have scored 99 times or on an average of better than three goals a game.

The Flyers will play two games with the Eveleth Rangers before returning to St. Louis.

Probable starting lineups:

ST. LOUIS.		MINNEAPOLIS.
Murray	G.	Stark
Carbol	L. D.	Shea
Matte	R. D.	Bretto
McPherson	C.	Cox
P. Paddon	L. W.	Wasnie
Teel	R. W.	La France

Spares: St. Louis—Radley, Scott, P. Palangio and De Paul. Minneapolis—Breckheimer, Bartholome, Scotvold and Swenson.

NEIGHBORHOOD SQUAD WINS WRESTLING MATCH

Neighborhood House wrestling squad won a dual meet from the Y. M. H. A. team last night, winning seven of the eight matches.

The summaries:

J. McCoy (N.) defeated Ben Slumpsky (Y.) by a time advantage. Weight, 125 pounds.
Charles Badania (N.) defeated Joe Katz (Y.) by a fall, 1m. Weight, 135 pounds.
John Lafleur (N.) defeated Sam Schrier (Y.) by a time advantage. Weight, 145 pounds.
Howard Morgan (N.) defeated Joe Worstman (Y.) by a fall, 8½m. Weight, 155 pounds.
A. Turnia (N.) defeated M. Marsulia (Y.) by a fall, 3m. Weight, 145 pounds.
B. Missler (Y.) defeated Rudy Bisko (N.) by a fall, 8½m. Weight, 165 pounds.
L. Newman (N.) defeated Dave Feldman (Y.) by a time advantage. Weight, 175 pounds.
F. Wilson (N.) defeated Sam Katz (Y.) by a time advantage. Weight, heavyweights.
Referee—Max Slumpski. Timer—Joseph Distefno.

Two Wrestlers Signed.

Gus Wisbar and Howard Corrington, last night were signed to appear in preliminary bouts on Bill Schwabe's wrestling card next Thursday at the Coliseum.

SEVEN BIRD DOGS STAND OUT IN U. S. FIELD TRIALS

MEXICO, Mo., Feb. 15.—As finals for the National Quail Championships for bird dogs, conducted by the Association Amateur Field Trial Clubs of America, neared a conclusion today, a poll of observers in the mounted galleries showed several decided favorites, based on performances to date over the 16,000-acre game sanctuary in Central Missouri, near here, where the events are being held.

After today's braces, only two dogs of a field of 26 entries, remain to be shown before the judges confer the 1935 title of quail champion tomorrow, or call for an added run-off series of heats devoted to speed, range, consistency and endurance, to guide them to a final decision.

Favorites with staunch backing among the Western dogs are Black Hawk Kid, owned and shown by C. E. Duffield of Tyler, Tex., president-elect of the National Field Trials Association; Proctor's Star, owned by Cecil S. Proctor of Oklahoma City, as Proctor bids for a third leg and permanent possession of the national association's circulating cup, and Sand Hill Ted, a field trial winner on 26 occasions, who is owned and shown by Harry W. Hart, Wichita, Kan.

Eastern dogs with loyal supporters are General Jackson Jr., setter, owned by Dr. F. J. Boyd of Cincinnati; Four Winds Arrow, 1934 national pheasant champion, owned by Dr. H. E. Longsdorf of Mount Holly, N. J., whose performance was not quite what was expected; Shore's Frosty Mist, owned by Dr. N. J. Ford of Winston-Salem, N. C., and Radio Matilda, owned and shown by Raymond Hoagland, New York sportsman, who is president of the national field trials body.

Among the younger dogs, observers were pleased with Fort Sill Ranger, Oklahoma two-year-old, owned by Maj. J. J. Waters of Fort Leavenworth, Kan., and handled by Harry McNamara, Sedalia, Mo., amateur. The field was reduced from 27 to 26 dogs today by the scratching of Nepken's Carolina Bill, withdrawn by Jay F. Carlisle, New York City.

Missouri Dogs Win At Bench Show.

STURGEON, Mo., Feb. 15.—Missouri bird dogs took the most awards in the open bench show of the Missouri Field Trials Association, held at Centralia.

Tom George, a male pointer, owned by Harry Kline, Fort Madison, Ia., was declared the grand champion yesterday. Monty's King, owned by R. N. Montague, Independence, Mo., was second male pointer.

Other results included:

Female pointer—First, Delano Dolly, E. C. Hamilton, Keokuk, Ia.; second, Mae West, W. M. Clemsion, Moberly, Mo.

Male English setter—First, Riley's Tom Dykestone, Dr. E. B. Riley, Madison, Mo.; second, Phelps' Silver Lad, L. J. Phelps, Salisbury, Mo.

Female English setter—First, Bob's Beauty, L. J. Phelps; second, Dixie Queen, Dr. E. B. Riley.

Male Irish setter—First, Ozark Red, Clyde Funk, Columbia; second, Hulen's Don, Marion Hulen, Moberly.

Female Irish setter—Peggy, Mrs. Frank See, Moberly; Betty, Frank Rashaw, St. Louis.

Best brace of dogs owned by one person—L. J. Phelps.

WOMEN'S TITLE TRACK MEET SET FOR MARCH 22

Missouri Valley Indoor Meet Will Be Held March 2

By the Associated Press.

DES MOINES, Ia., Feb. 15.

THE Missouri Valley Conference indoor track and field meet will be held at Drake University March 2, it was announced yesterday by Franklin (Pitch) Johnson, Drake track coach.

Preliminaries will be held Saturday morning and all finals will be staged at night. Entries are expected from all the seven conference schools.

The women's national indoor track and field meet of the National Amateur Athletic Union will be held at the Arena, Friday night, March 22, it was announced yesterday by Charles J. Gevecker, president of the Ozark division of the A. A. U., and Dr. Jesse Robinson, president of the Olympic A. C., which is sponsoring the meet.

A dirt track will be used instead of the usual boards, this being made possible by the fact that the national meet will follow a program of indoor automobile racing.

The track has been tried by runners following the last two auto shows, and has been found to be firm and as fast as the board track. The track is 10 laps to the mile and 25 feet in width, which is wide enough to allow eight runners to start at one time.

In addition to the women's events, it is planned to have several exhibition events. Invitations have been extended to Glenn Cunningham, former Kansas University miler, who holds the world's record for the mile run; Charles Hornbostel, middle distance runner, and Ivan Fuqua, sprinter, both former runners at Indiana University.

A special university relay race and possibly a high school relay race are also being planned.

30-DAY SUSPENSION BY NATIONAL A. A. U. FOR STELLA WALSH

Special to the Post-Dispatch.

CLEVELAND, O., Feb. 15.—Stella Walsh, Polish-American running champion, today was ordered suspended for 30 days, effective immediately, by Daniel J. Ferriss, chairman of the National A. A. U. Registration Committee.

She was charged with professionalism by the Niagara Association of the Amateur Union, which contended she violated two A. A. U. rules by playing on a basketball team at Buffalo against an unsanctioned team and participating on the same program with two professional quintets.

McBride Skaters Triumph.

McBride High School's skating squad won a meet from the Downtown Y. M. C. A. skaters yesterday at the Winter Garden. McBride swept the three places in the half-mile race, with Kalbfleish first, Schaff, second, and McCarthy third, and the first two places in the 440-yard dash, with Schaff first and Fritche second. Walter of Downtown was third. Point totals were: McBride 110, Downtown 10.

Football Rules Committee Begins Annual Tinkering

By the Associated Press.

NEW YORK, Feb. 15.—The annual overhauling of the football rules begins today at the Seaview Country Club in Absecon, N. J.

For the next three days, the National Football Rules Committee will study the playing code and changes suggested in it. On Monday the committee through its veteran secretary, W. S. Langford, will make public what changes, if any, have been decided on.

Three Possible Changes.

The discussions will center largely on three changes suggested by the associations of officials and coaches whose representatives sit with the committee in an advisory capacity.

The officials have proposed that the goal posts be returned to the goal line and that forward passing be permitted at any point behind the line of scrimmage instead of a minimum of five yards. The coaches want a clearer explanation of when a ball carrier's forward progress has been stopped, particularly as it affects lateral-passing.

In advance of the discussions, it appeared as though a majority of the committee was in favor of letting the rules stand as they are on the ground that they have succeeded in opening up the game without sacrificing the safety of the players.

Members of the Rules Committee in addition to Langford and Chairman Walter R. Okeson are Amos Alonzo Stagg of College of Pacific; W. J. Bingham, Harvard; Dana X. Bible, Nebraska; H. J. Stegeman, Georgia; Fielding H. Yost, Michigan; Ray Morrison, Vanderbilt; W. O. Hunter, Southern California; W. G. Crowell, Philadelphia, and L. Mahoney, Rocky Mountain Conference.

Other Representatives.

Lou Little, Columbia; Noble Kizer, Purdue; O. E. (Babe) Hollingberry, Washington State, and Morley Jennings, Baylor, represent the coaches, and A. B. Maginnes, S. S. Scott and Al Farrier, all of New York, the officials.

Sports by L. C. Davis



There Goes Finnigan!

The sale of three of their outstanding players in past few days would indicate that our Eagles are moulting.

Though every man may have his price,
It's the iron men that cut the ice.

"Horse and Dog Racing Bill Approved by House Committee."

AGAIN the boys are rolling logs—
The horse is saddled with the dogs.
The handicap may be too great
Because they carry too much weight.

See where the Illinois Athletic Commission after an exhaustive examination (particularly to the public) has exonerated Joe Firpo from the charge of having been poisoned either by himself or parties unknown, or whatever it was he was suspected of.

Lou Gehrig who practically expects to be "batting for Babe



Ruth" from now on is in the market for more dough. Lou may not have the Babe's color but he would like to see the color of Col. Ruppert's money. And his favorite color is green.

THOUGH Lou may not possess the "It,"
The color, dash and a' that
That apple he can surely hit,
And a hit's a hit for a' that.

The Browns' training roster for the spring of 1935 is out. Looks like first division.

When it comes to throwing a monkey wrench into a smoothly running baseball banquet the gents who pay the freight will tell you that Will Rogers is second only to Heywood Broun.

Of course Will is in the big money and his sense of values is predicated on a Hollywood basis where 25,000 smackers look like pocket money.

The N. Y. U. basketball team under the coaching of Howard Cann has been cleaning up everything in sight. We take it their slogan reads "in the bright lexicon of Cann there's no such word as can't."

Babe Ruth says he'll take Manila for golf and comfort. They do say Manila is a great place when you get on to the ropes.

"Niblack Thorne Wins Glenview Trap Shoot."

What did he use, a mashie Niblack?

While in Paris Babe Ruth posed for Bruce Douglas, the American sculptor. As a work of art it may be okay but as a portrait the picture of it indicates that it is a complete bust.

The only way to get a true picture of Babe on a bust is to show him in the act of busting one.

As a singer they say Jack Doyle, the Irish tenor, is a knockout. Unfortunately the demon matchmakers don't pay off on Mother Machree.

Bill DeLancey, who became a first-string catcher overnight, has been added to the list of satisfied Cardinals. The way Sam Breadon is lining up his stars maybe it should be Signin' Sam instead of singin'.

Joe Medwick, the big delicatessen and free lunch man of New Jersey,



is still awaiting a boost in his stipend. Confucius has said the man cannot live on fruit alone.

Kansas Relays Open April 20.

The Kansas Relays will be run off a week ahead of the Drake and Penn relay meets. The date for the meet at Lawrence is April 20.

Lovelock and Beccali Are Sought for Mile Race With Cunningham on March 16

By the Associated Press.

NEW YORK, Feb. 15.—A plan to bring at least three of the world's greatest mile runners together for a race in Madison Square Garden the night of March 16 was announced yesterday by the Knights of Columbus Games Committee.

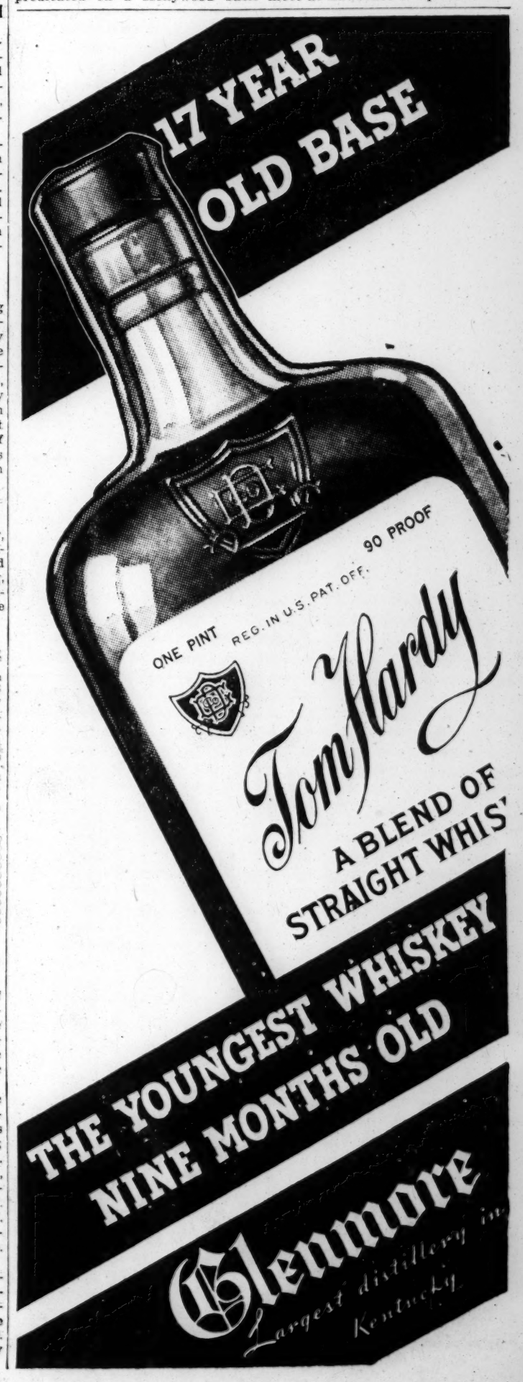
The committee has asked the Amateur Athletic Union to invite Jack Lovelock of Oxford, and Luigi Beccali, Italy's 1500 meter Olympic champion, over for a race against Glenn Cunningham, America's ace of aces, as a climax to the annual K. of C. meet. If Bill Bonthron and Gene Venzke would like to join they probably will be given the opportunity.

Cunningham holds the present outdoor record of 4:06.7 for the mile and the indoor standard of 4:08.4. Lovelock held the former outdoor mark of 4:07.6 while Beccali held the "metric mile" record of 3:49 for 1500 meters until Bonthron shaved two-tenths of a second from it last summer at Milwaukee.

Cunningham has won the Columbian mile, feature of the annual K. of C. indoor games two years, doing 4:12 in 1933 for the best mark of the season and his record 4:08.4 last March.

Venzke set the then world mark of 4:10 in winning it in 1932 so the last three times have seen the race the climax eight furlongs of the indoor campaign.

As neither Lovelock nor Beccali is familiar with indoor running it is considered doubtful if they will accept, although Beccali dallied with the idea of coming over last winter.



M'SPADEN, KANSAS PRO, TOPS GOLFERS IN COAST TOURNEYS

YOUNGSTER WON $2900 IN PLAY; WHITE, ST. LOUIS COLLECTED $444

By the Associated Press.

LOS ANGELES, Feb. 15.—Youth walked off with the greater share of California's golfing gold this season.

Figures compiled here yesterday showed that Harold McSpaden, 26-year-old Kansas City, Kan., professional, gleaned $2904.05 to head the parade as the golfers moved East after $33,000 worth of tournaments in California and Lower California.

Second to the Midwesterner, who won three championships, was Henry Picard, 27-year-old Hershey, Pa., professional and Agua Caliente Open champion. The Pennsylvanian won only one title, but collected cash in all but one of the other events and tied for second in the Oakmont Open, Glendale, a day after taking the Lower California event. His total was $2324.16.

Following closely in third, was Vic Ghezzi, Deal, N. J., youth, who captured the classic Los Angeles Open. His earnings for slightly more than two months of play were $2195.03. John Revolta, the fourth of the youngster quartet to set the pace, received $2154.33, although the Milwaukee player failed to take a title.

Horton Smith, Oak Park, Ill., was fifth with $2068.73, and MacDonald Smith, sixth, with $1960.

Four others won better than $1000—Ky Laffoon, of Chicago, $1809.66; Henry Cooper, Chicago, $1563.90; Willie Goggin, San Francisco, $1267.50, and Jimmy Hines, Los Angeles, $1117.66.

It was a tough season on most of the veterans. Olin Dutra, National Open champion, earned only $215.46, finishing thirty-first.

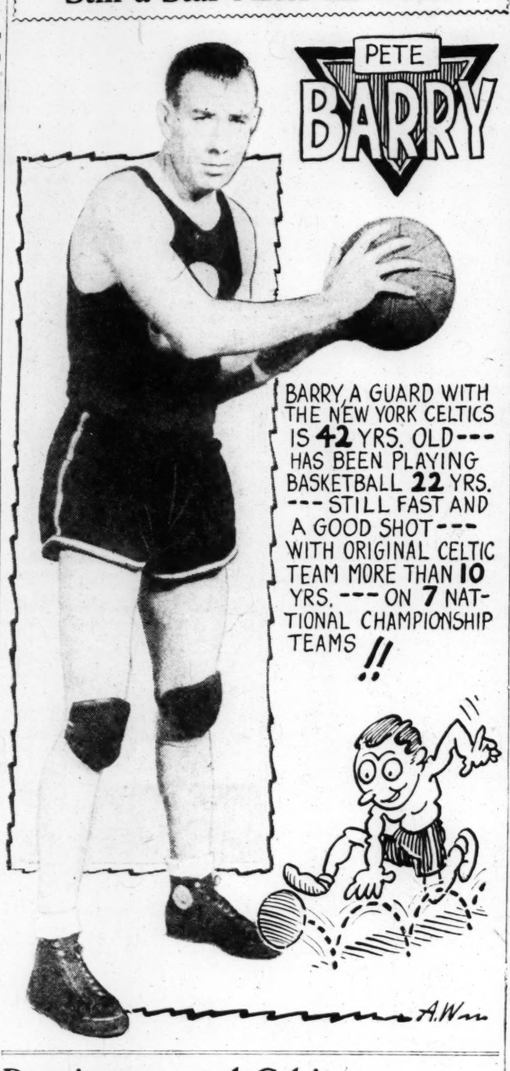
Paul Runyan, White Plains, N. Y., National P. G. A. champion, failed to compete in three of the events, but collected the small sum of $211.66 in the others for thirty-third postion. Gene Sarazen, New York, who set the pace in 1930 by winning the Agua Caliente championship and $10,000 first prize, gathered $670 this season.

Walter Hagen, Detroit, winner of more than 50 championships in his long career, earned $849.58 to finish twelfth. Craig Wood, Deal, N. J., leading money winner of 1933 when he walked off with most of the major events and $3982.39, was thirtieth this season, getting $227.50.

Others of the past leaders also fared poorly. George von Elm, who amassed $7447 in 1931, received only $55. Fred Morrison, leading cash collector in 1932, when he earned $5746.66, bagged $425.

Other 1934-35 winners: Dick Metz, Chicago, $930.46; Jimmy Thomson, Long Beach, $803; Ray Mangrum, Los Angeles, $797.50; Jim Demaret, Galveston, Tex., $670; Byron Nelson, Texarkana, Tex., $654; Ted Longworth, Portland, Ore., $581.66; Charles Guest, Los Angeles, $512.50, and Crville White, St. Louis, $444.

Still a Star After 22 Years



Renaissance and Celtics to Continue Series at Coliseum

Teamwork, built in many years of playing together, and individual brilliancy will be on exhibition tonight as the original New York Celtics and the Renaissance battle at the Coliseum in the second of their series to determine the world's professional cage supremacy. The game is scheduled to get under way at 9 o'clock.

Teamwork, such as has been seldom attained in sport, is exemplified by the Celtics. For years this combination of players has worked together and, playing in almost 2000 games together during that time, has developed an almost uncanny passing and smooth-flowing game.

Dutch Dehnert, who devised the pivot play and has worked it to its highest capabilities; Captaip and Manager Joe Lapchick and Pete Barry, who rely on Dehnert's passing to work in for dead-eye shots, and Davey Banks, tiny speed merchant of the back court, have been playing together since the team was organized 20 years ago.

Besides their other capabilities they are also regarded as the "iron men" of basketball. Only one substitute is carried by the team and he, Pat Herlihy, and Nat Hickey change off at the standing guard position.

The Rens, on the other hand, boast some of the greatest individual stars the game has ever known. Captain "Fat" Jenkins is regarded as the speediest dribbler in the game. "Pappy" Ricks is said to be the most accurate shooter ever to don gym shoes, having averaged, in 140 games last year, over 14 points per game. "Tarzan" Cooper, giant center, is a strong man in addition to being an accurate shot and amazing ball handler.

Last Friday, in Chicago, the Celtics downed the Rens, 28-20, in the first of the title series so both teams will be "out for blood" tonight. A year ago, 8000 saw the Celtics nip the Negro team, 38-35, at the Coliseum here.

CELTICS.	Pos.	RENAISSANCE.
Lapchick	L. F.	Ricks
Dehnert	R. F.	Jenkins
Barry	C.	Cooper
Banks	L. G.	Holt
Hickey	R. G.	Yancey

Referee: Nyikos and Shepard.

McBRIDE WINS FROM WESTERN FIVE, 18-17

McBride High School's basketball team won a close preparatory league contest from Western Military Academy, 18-17 last night at Alton. The lead changed often, with both teams concentrating on defense, resulting in a low score game.

McBRIDE (18).	FG.	F.	T.	WESTERN (17).	FG.	F.	T.
Finazz rf	2	2	1	Snyder rf	0	0	4
Leonard lf	2	1	1	Schwartz rf	0	2	2
Evans lf	0	0	0	Th'nen lf	0	2	2
O'Connor c	2	2	3	R'sblatt c	2	3	2
Dorsey rg	0	1	1	Hod'rson rg	2	0	3
Cramer rg	1	0	1	K'm'r'r lg	1	0	2
Hoffman lg	1	1	3				
Totals	6	6	10	Totals	5	4	13

Delmas to Play for Buffalo.

Bert Delmas, who played in the Albany infield last season, will perform for Buffalo next year. He is the property of Brooklyn.

32 WOMEN WILL PLAY IN INDOOR TENNIS TOURNEY

By the Associated Press.

NEW YORK, Feb. 15.—With the entry of Mme. Sylvia Jung Henrotin, second ranking woman tennis player of France, furnishing the international angle, 32 players yesterday were drawn for the United States women's indoor tennis championships opening Monday at the Seventh Regiment Armory.

Mme. Henrotin, surpassed only by Mme. Rene Mathieu in her own country, was given top ranking in the seeding together with Dorothy Andrus of Stamford, the United States' No. 4 player, who was placed at the head of the four seeded American stars.

Outranked by Miss Andrus nationally, Norma Taubele of New York, the defending champion, was seeded second above Jane Sharp of Pasadena, the country's sixth ranking player, and Helen Pederson, also of Stamford. Miss Taubele, who also was on the winning doubles and mixed doubles teams last year, holds seventeenth place nationally, while Miss Pederson is unranked.

The French star will have two of the seeded players to contend with. She was placed at the bottom of the lower half of the draw, which also includes the defending champion and Miss Pederson. Miss Andrus heads the upper half, in which Miss Sharp also was seeded.

Washington U. Swimmers Meet Illinois Team

Opening their varsity swimming season, Coach Artie Eilers' Washington University team tonight opposes the strong squad from Illinois College. Nine events are on the program which will start at 8 p. m. in Wilson Pool.

Coach Eilers' squad is regarded as a strong contender for the Missouri Valley Conference championship. Two of his outstanding performers are Fred Varney in the free style events and Capt. Paul Payne who swims the 440.

Illinois College's team is built about Capt. Dewey Morberg, who takes part in the sprints and fancy diving.

NORMANDY FIVE AGAIN LOSES CONTEST IN LAST PERIOD; CLAYTON WINS

That habit of Normandy High School's basketball team of losing games in the final period continued last night, when the Vikings played Clayton on even terms throughout most of the game, and then let its offense bog down in the final minutes to let Clayton win, 27-21, and go into a second-place tie with Webster Groves in the Suburban League standings.

It was the ninth defeat in 10 games for Normandy and most of them came after the Vikings had led or been close to the lead throughout the game. Last night, Clayton jumped into a 7-0 lead, but the Vikings replied with 11 points before Clayton could score again. Clayton held a 12-11 lead at the half.

The score changed repeatedly during the third period, with Normandy ahead, 19-18, after three quarters. But one field goal was all the Vikings could score in the last session, while Clayton made nine points, three on free throws.

CLAYTON (27).	FG.	F.	T.	NORMANDY (21).	FG.	F.	T.
Elbring rf	1	1	0	VanD'n rf	0	0	1
Soell rf	0	0	0	Gabler lf	3	0	1
Hughes lf	5	0	1	Roth c	3	2	2
Wylie c	3	0	1	Aust'er rg	1	1	3
Nikols c	1	0	0	Tracy lg	2	0	2
Litzs'ger rg	0	3	1				
Lund lg	0	0	1	Totals	9	3	9
Totals	10	7	4				

Score at end of first half—Clayton, 12; Normandy, 11. Referee—Van Reen.

MARQUETTE U. BOXER WILL OPPOSE EVANS IN COLISEUM BOUT

A St. Louis boy who is a member of the Marquette University boxing squad, Johnny Fisher, is returning to display his wares before a home town crowd. Fisher has agreed to meet Floyd Evans, East St. Louis featherweight, in one of the five inter-city matches, featuring Benny Kessler's amateur boxing show next Thursday night at the Coliseum.

Fisher recently won over Dave Stanfield of St. Louis. A wrist injury prevented Stanfield from meeting Fisher in a return bout.

In two recent bouts, Evans handed those Madison (Ill.) sockers—Tommy Starr and Ralph Puhse—lacings.

In three other inter-city matches already closed, Paul Spica, North Side Italian, meets Clem Kopydolowski, Wisconsin A. A. U. featherweight champion; Bruce Fero, 118-pounder, who is another Badger State monach, takes on Louis Wallach and Harold Smercina, St. Louis U. dental student, battles Henry Dutkiewicz, Milwaukee Golden Gloves star.

VASHON AND SUMNER BASKET TEAMS MEET

The Vashon High School and the Sumner High basketball teams will play the second contest of the three-game series at 8 o'clock tonight in the gymnasium of the Pine Street Y. M. C. A. In a previous meeting, Vashon won by a 50 to 29 decision.

A preliminary game between the alumni teams of both schools has been scheduled to precede the championship contest.

ST. FRANCIS DE SALES WINS SODALITY TITLE

The St. Francis de Sales basketball team won the Thursday night division title of the South Side Sodality League last night by defeating the Holy Trinity five, 22—19. The winner will play St. Joseph's Croatians, Wednesday night at the St. Joseph's hall in the first of a three-game series to decide the league champion.

St. Joseph is the champion team of the Wednesday night division.

In the other game last night, the St. Agatha five won from the SS. Peter and Paul squad, 28—21.

RACING RESULTS AND ENTRIES

At Miami.

Weather, clear; track, fast.

FIRST RACE—Three furlongs:

Sparta (Steffen)	18.50	7.80	4.60
Bright Light (Gilbert)		7.50	4.60
Squawker (Porter)			3.70

Time, :35 2-5. Distract, Song Maker, Glory Greenock, Golden Lyre, Galloping, Speed Limit, Two Edged and Blond Jester also ran.

SECOND RACE—Six furlongs:

Quickly (Porter)	9.10	4.30	3.70
Postscript (Hanford)		5.70	4.00
Candescent (Meade)			4.00

Time, 1:12 3-5. True Sentiment, No Saint, Queen Helen, Hymarque and Merovech also ran.

THIRD RACE—Six furlongs:

Ding Bin (Corbett)	6.20	3.90	2.60
Moane Keala (Bryson)		6.80	3.40
Broadsword (Gilbert)			2.70

Time, 1:12 2-5. Nankin, Erebus, Stargan and Manual also ran.

FOURTH RACE—Six furlongs:

Civil War (Maschek)	4.00	3.10	3.10
Broad Meadows (Seabo)		4.30	3.80
Aegis (Lynch)			3.80

Time, 1:11 3-5. Maddening, Day Signal, Wee Wink, Ridge Mor also ran.

FIFTH RACE—Six furlongs:

Epaulet (R. Merritt)	38.50	11.50	6.50
Mock Turtle (Winters)		4.10	3.40
Chief Mourner (Litzenberger)			4.20

Time, 1:11 4-5. Vera Cruz, Elwawa, Currants, Phildea, Fast Stride, Tearout and Enthusiasm also ran.

SCRATCHES.

3—Smuggled In, Feudal Lord. 4—Shan. 6—Marmion, Old Judge.

At New Orleans.

Weather, cloudy; track, heavy.

FIRST RACE—One mile:

Mokan (Cortelletty)	8.20	4.20	2.80
Donna Lascari (Haber)		11.00	5.00
Dr. Parrish (Stuller)			2.60

Time, 1:50. Mysterious Neil, Billy Clover, Lucky Dan, Claret and Don Carlos also ran.

SECOND RACE—Five and a half furlongs:

Tadcaster (Finnerty)	4.40	3.20	2.80
Red Vamp (Jacobs)		5.40	3.20
Hamburger Jim (G. Horn)			3.40

Time, 1:10 2-5. G. Parade Rest, *Tide Time, King Belgian, Chile Gold, Judge Urban, Bank Shot, Dixie Bee and Vonnie also ran.

THIRD RACE—Six furlongs:

Patricia C. (Terry)	7.00	4.00	3.00
xSymbol Star (Greenwood)	8.40	4.20	
Gulfelano (Quattlebaum)			3.20

Time, 1:18. Lady Emily, xCarissa, Visionary Hour, xCynara, Simple Honors, Mekachee, Pot Au Mint, Alcove and Mom's Polly also ran.

xField.

FORTH RACE—Three furlongs:

Kingsbury (Haber)	5.80	3.80	2.60
Dolled Up (Jacobs)		5.40	3.20
Pantaru (Gross)			2.40

Time, :37. Claudie G., Bride's Delight, Fool's Folly, Natalie Alice and Grandma's Boy also ran.

SCRATCHES.

1—Mary Mount, Bag O'Roses, Ming Sun, Habanero, Black Flash. 2—Gagne, Ella Fugit, Jimmie L., Golden Oriole, Hallard, All Night. 3—Considerate, Just Remember, Tangalo, Big Blue, Pompeia, Little Jay. 5—More Power, Lion Hearted. 7—Visionary, Nell McClatchey, Hyklas, Emma Lee.

At Los Angeles.

Weather, clear; track, fast.

FIRST RACE—Three furlongs:

Margaret O'Neil (Haas)	18.00	6.20	3.40
Harrogate (Thornton)		3.40	2.40
aCharming Miss (Robertson)			2.80

Time, 0:34. Bon Shot, Speedy Return, aMoffire, Flashy George and Calaveras also ran.

a—S. Christenson entry.

At Miami.

First Race—$1000, three-year-olds and up, claiming, seven furlongs, from chute:

Speedy Skippy	108	Rebel Yell	108
*Chrysmute	102	*Tractable	111
Don Guzman	115	Biography	108
Black Target	117	St. Stephens	110

Second Race—$1000, three-year-olds, allowances, one mile, from chute:

aScarp	105	Jim John	113
Hardware	113	Boston Brook	113
Crystate	110	Show Boy	108
Tutticurio	106	Beaver Dam	113
How's Chances	110	cForeign Legion	106
cMaddest	113	aJawapa	110
Hank MacTavish	108		

aJ. W. Parish entry; cWheatley Stable entry.

Third Race—$2000 added, two-year-old colts and geldings, allowances, nursery course:

Deliberator	122	Grog	119
Marcabala	119	Otway	117
Wha Hae	122	Frosy	117
Higher Cloud	117	aBright Light	119
Black Highbrow	119	aLemont	117
Flying Falcon	117	Borsa	117
aShandon Farm entry.			

Fourth Race—$1000, three-year-olds and up, claiming, seven furlongs:

*Merrily On	109	Night Sprite	111
*Sun Monk	107	*Furibro	92
*M. J. Brennan	95	Changeling	115
Luxuro	111	*Siskin	109

Fifth Race—$2500 added, three-year-olds, seven furlongs:

Brannon	122	Roman Soldier	126
Sun Fairplay	112	Purple Knight	110
Billy Bee	110	Boston Brook	109
Wise Prince	122	Jim John	108
aMantagna	119	Tutticurio	100
Earl Porter	107	Blood Root	110
Dasher	110	aDean Swift	106
aMaemere Farm entry.			

Sixth Race—$1000, three-year-olds and up, one mile, from chute:

Blackbirder	104	Hug Again	105
Late Date	108	Howard	115
Plight	114	General Parth	108
Speedmore	101	Sunador	105

Seventh Race—$800, claiming, four-year-olds and up, mile and a sixteenth, on the turf:

*Energetic Boy	103	*Captain Ed	105
*Peedeque	103	Below Cost	113
Lady Macaw	103	De Valera	113
Scotch Soldier	116	Idle Along	106
*Flying Dere	106	Flag Wave	105
Sleepy Joe	111	Octaroro	116
Bright Beauty	105	Four Spot	111
Plumage	100	Midshipman	113
Flaxen	106	*Sound Money	104

*Apprentice allowance claimed.

Weather clear; track fast.

At Los Angeles.

First race, purse $800, claiming four-year-olds and up, one mile.

Dispeller	112	Westire	104
Parawick	104	Irish Peer	108
Ono	104	Can Ele	106
Royal Chef	104	Xingu	106

Second race, purse $800, claiming, four-year-olds and up, one mile and an eighth.

Twisted Threads	112	Chas. Clarke	112
Publication	112	Silva	110
Madam Queen	107	Sol Hawk	112
Wa	112	Grameyre	107
Cerreza	112	Eighth Pole	110
Soeur Blanche	107	Electric Gaff	112

Third race, purse $800, claiming, four-year-olds and up, one mile and a sixteenth.

Lee Flores	112	Beeson	104
Respect	114	Terrain	110
*Miss Corinne	104	Koterito	109
Rowdy Boy	114		

Fourth race, purse $800, claiming, four-year-olds and up, six furlongs.

Impeach	112	*Little Son	111
Bamequia	108	Longford	113
Gene D.	115	Hueu	107
*Gateway	112		

Fifth race, purse $1000, three-year-olds and up, six furlongs:

Chictoney	106	Fort Springs	100
Chance Line	111	Indiantown	107
Marooned	105	Red Wagon	112
Okapi	114		

Sixth race, purse $20,000 added, three-year-olds, one mile and a sixteenth:

Happy Helen	121	gDemonstration	126
dFantouffe	121	dPundit	126
aGalla Clay	126	Ann Oruley	121
cShining Jewel	126	Pitter Pat	126
aToro Nancy	121	eWorld Series	126
bFolar Flight	126	Blue Beard	126
fGillie	126	Barcarolle	126
aToro Flight	126	Carmanchita	121
gThe Mauler	126	Polish Beau	126
fFeradventure	121	bSound Advice	126
eWhiskolo	126		

a-Northway Stable entry; b-Catawba Farm entry; c-Brookmeade Stable entry; d-C. V. Whitney entry; e-Milky Way Farm entry; f-Greentree Stable entry; g-Warm Stable entry.

Seventh race, purse $800, the Navy Handicap, four-year-olds and up, one mile:

Sir Thomas	100	Reservist	108
Teraflee	113	Wacoche	107
Mad Frump	109	Frank Ormont	111
Precursor	100	Sun Archer	112

Eighth race, purse $800, allowances, four-year-olds and up, one mile:

Barry	107	Nocturnlabe	113
Jovius	115	Oscillation	106
Mr. Bun	113	Regardless	109
Velocitee	113	Pennywise	115
Whipper Cracker	107		

*Apprentice allowances claimed.

Weather clear; track fast.

At New Orleans.

First race, purse $400, claiming, four-year-olds and up, one mile:

Runy Bean	110		106
*Little Bubbles	103	*Whileaway	106
*Bokie B	103	*Bardlone	106
Yarnallton	115	*Reigh Rose	103
Reverberate	104	Young John	111
Joe Geary	113	Jack Murphy	113
Sporting Maudie.			

Second race, purse $400, claiming, four-year-olds and up, five and a half furlongs:

Southern Beauty	105	Justa Sheik	114
Bill Lutz	110	Eva S	109
Gold Rose	105	Principio	110
May McDonough.		Aurebon	114
		Sleepy Gal	105
Le Bruyere	114	Aga Sun	110
Mortime	110	Thistle Dick	110
Theo Rochester	110	Tufinuf	110
Dorsays	114	Whitharral	110
Just Remember	105		

Third race, purse $400, claiming, three-year-old maidens, five and a half furlongs:

Bessie Blues	107	Hustling Time	107
Redwick	112	Baku	107
Viper	112	Scotland Judge	112
Ad Astra	107	Hot Flash	107
Harshaw	107	Night Surprise	112
Gay Days	112	Blondsure	112
Pish Tush	112	Almadel III	112
Fair Peter	112	Magic Line	112
Little Ina	107		

Fourth race, purse $400, claiming, four-year-olds and up, one mile and an eighth:

Bob Weidel	110	*Luke Connell	110
*Upon	105	Horatio Hugh	110
*News Hawk	105	Animator	110
*Jerry S.	110	*Pacheco	105
*Donie	105	*Dodiodo	110
*Miss Upset	100	*Smooth	110

Fifth race, purse $500, allowances, three-year-olds, one mile:

Goody Goody	105	McCarthy	113
Fire Advance	107	Kentucky Green	107
Tom Black	113	Silver Blue	107
Exotuse	99		

Sixth race, handicap, purse $600, three-year-olds and up, one mile:

Clouder	106	Hit and Run	105
Play Hooky	103	Almadel Jr.	108
Parity	106	Learoyd	113

Seventh race, purse $500, claiming, four-year-olds and up, mile and a sixteenth:

Pulis	105	Broadway Lights	
*Six Bells	112		111
Brass Button	112	Dauntless Miss	108

Eighth race, purse $400, claiming, four-year-olds and up, mile and a sixteenth:

Prince Reno	112	Judge G.	110
On Trial	112	*Stuart	102
*Trotwood	107	Prince Plato	112
*Hold Hard	107	*Old Cally	100
Lothario	112	*Grand Flight	100
Loyal Louie	112	Dick Porter	112

*Apprentice allowance claimed.

Weather clear, track heavy.

COLLYER'S SELECTIONS

At Miami.

1—Black Target, Tractable, St. Stephens.
2—Boston Brook, Wheatley entry, Jim John.
3—DELIBERATOR, Wha Hae, Grog.
4—Luxuro, Changeling, Merrily On.
5—Roman Soldier, Brannon, Wise Prince.
6—Howard, Black Birder, Hugagain.
7—Octaroro, Flying Dere, Scotch Soldier.

At New Orleans.

1—Runny Bean, Reigh Rose, Jack Murphy.
2—Bill Lutz, Principio, Aurebon.
3—Ad Astra, Fish Tush, Fair Peter.
4—Bob Weidel, Jerry S., Donie.
5—Tom Black, Exotude, Goody Goody.
6—LEAROYD, Cloudet, Almadel Jr.
7—Dauntless Miss, Six Bells, Brass Buttons.
8—Loyal Louie, Hold Hard, Trotwood.

At Los Angeles.

1—Farawick, Dispeller, Can Ele.
2—War, Soeur Blanche, Electric Gaff.
3—Terrato, Kotertto, Respect.
4—BAMBOULA, Gateway, Huen.
5—Red Wagon, Indian Town, Chance Line.
6—Catawba entry, Greentree entry, Whitney entry.
7—Teralice, Sun Archer, Frank Ormont.
8—Regardless, Velocitee, Whipper Cracker.

MOST PROBABLE WINNER—Learoyd. COLLYER'S SYSTEM HORSE—Octaroro. BEST PARLAY—Learoyd, Deliberator, Black Target, to place.

RACING SELECTIONS
By LOUISVILLE TIMES

At New Orleans.

1—Whileaway, Jack Murphy, Yarnallton.
2—Bid Lutz, Dorsays, Le Bruyere.
3—Fish Tush, Fair Peter, Redwick.
4—Bob Weidel, Pacheco, Doule.
5—TOM BLACK, Exotude, Goody Goody.
6—Parity, Learoyd, Amadel Jr.
7—Six Bells, Pulis, Brass Buttons.
8—Loyal Louie, Prince Reno, Dick Porter.

At Miami.

1—Tractable, Don Guzman, St. Stephens.
2—Jim John, Hardware, Boston Brook.
3—DELIBERATOR, Wha Hae, Black Highbrow.
4—Merrily On, Luxuro, Night Sprite.
5—Brannon, Roman Soldier, Wise Prince.
6—Howard, General Parth, Speedmore.
7—Octaroro, Idle Along, Peedeeque.

14 SKATERS TO START HERE IN PRO MARATHON

By Harry McKanna.

Eight professional speed skaters, four from Cleveland headed by Ben O'Sickey, co-winner of 1933 six-day race at Madison Square Garden, New York, and four from Detroit including Charles Delphier are due to arrive in St. Louis late today for the first professional marathon at the Winter Garden Sunday night.

The eight stars will be joined tomorrow, by other speedsters from Syracuse, Schenectady and other New York points and a field of 14, including two St. Louis entrants, will work out at the Winter Garden Saturday to fit themselves for the 26-mile, 385-yard race.

The track will be laid out tomorrow afternoon. It will be 16 laps to a mile and the winner will have to travel 419½ laps to pull down first money.

O'Sockey, who with Bobby McLean of Chicago, won the team race in New York, is the pre-race favorite. His competition will include Tony Rogers and Herman A. Perleberg, runnersup to the O'Sickey-McLean duo. Strodel of Syracuse and Eddie O'Herin of Cleveland, fourth place winners in the Madison Square Garden event. Others entered are Paul (Pop) Boudreau of Syracuse, an endurance skater, who is expected to be the "dark horse," John Tobias of Detroit, fifth place winner in the seven-day Pittsburgh race last year, Ford Hatfield of Detroit, State pro champion, Maurice De Loof, runnerup to Art Staff in the Canadian pro championship, Peter C. Dubo, trainer for Staff and McLean, Bobby Lamb of Astoria, N. Y. and Jimmy Jamieson and Bill Minster of St. Louis.

Ben Blanke, promoter of the marathon, will hold an ice circus in connection with the marathon, and among the attractions will be Renee Flemmer, four-year-old figure-skater, Lela May Wideman, a five-year-old fancy skater, Douglas Duffy and "Red" McCarthy, two stunt skaters.

GAERDNERS DEFEAT PABS FIVE, 26-21

The Gaerdner basketball team of Belleville, Ill., scored its second victory in three games with the St. Louis Pabs last night at Belleville winning 26-21. The fourth meeting between these teams will be Sunday afternoon at the Maplewood High School gymnasium.

The first half was a see-saw battle, with the lead changing eight times with the Belleville team leading 11-10 at the half. The Pabs took a lead at the start of the third quarter, but then the Gaerdners went into the front and held the lead until the end of the game.

MIAMI LIQUOR STORES
• THREE STORES •
JOHN M. FERGUSON WALTER M. TRUESDALE
● Grand & Miami PR. 7764 ● 3759 S. Jefferson PR. 7969 ● Grand and Bates RI. 9365
DOWNTOWN PRICES!
Three fine, fully stocked stores to serve you and your family with the finest liquors available and at prices consistent with "downtown bargains" —drop in for a delicious cocktail or highball, note the courteous, cheerful attendants—watch us grow.
MANHATTAN 15c MARTINI 15c WHISKEY SOUR 15c
WHISKEY, GIN OR WINE, Straight or Highball 10c | GOLD KNIGHT 90 Proof Straight Whiskey 75c PT.
CALVERT Blended of Fully Aged Whiskies $1.59 Pt.
THE NATION'S CHOICE A 100 PROOF STRAIGHT WHISKEY YOURS INEXPENSIVELY Cream of Kentucky A Schenley PRODUCT Pints $1.19 Quarts $2.35
THE MARK OF MERIT IS ON CREAM OF KENTUCKY
YOU BE THE JUDGE For a Real Value $1.30 Pint

YOUR PALATE SAYS, "OK!" AND SO DOES YOUR POCKETBOOK
TOWN TAVERN 100 PROOF STRAIGHT RYE
You'll give instantaneous approval to Town Tavern because of its good, round, rye flavor! And you'll approve its attractive low price, too.
PENN-MARYLAND CORPORATION
A Division of National Distillers
Executive Offices: New York, N. Y.
DISTRIBUTED BY DEXHEIMER & BECKER CO.
920 N. BROADWAY GARFIELD 4482

Roses to Toots!
This week "Jack Rose" COCKTAIL 15c
Roses are red . . . violets are blue . . . we like this Cocktail and so will you . . .
SCOTCHES & BONDED WHISKIES 25c
CHAMPAGNE COCKTAIL (Imported) 25c
MANHATTAN OR MARTINI 15c
SEAGRAM'S 7-CROWN 15c
PACKAGE SPECIALS
IMPORTED SCOTCH "Lindsay's Liqueur" "Sandy McNab" Reg. $3.75 Value! While They Last— $2.49 Fifth
OLD COLONY GIN 90-PROOF A really good Gin at a price below competition. 59c Pt.
Famous "COLLEGE INN" CORDIALS Broken Lot—Sold regularly in our store at $2.75. Fifth $1.29
VERMOUTH IMPORTED French or Italian, Special $1.29 Fifth
WALKER'S BOURBON 7 Years Old. Bottled in Bond. PINT $1.89
BRANDY Fine California Grape; 12 Years Old. Bottled in Bond. PT. $1.89
CHAMPAGNE A sparkling drink for the gods —or you! FULL QUART $1.34
"Good Whiskey's First Real Competitor" SPEAS APPLE JACK BRANDY Half Pint 50c Quart $1.95 PINT 98¢
THE NATION'S CHOICE A 100 PROOF STRAIGHT WHISKEY YOURS INEXPENSIVELY CREAM OF KENTUCKY A Schenley PRODUCT PINTS $1.19 QUARTS $2.35
WILSON'S MISSOURI MULE TAP ROOM—PACKAGE GOODS 1018-20 LOCUST—GA. 3557 BUY HERE WITH CONFIDENCE AND SAVING

ST. LOUIS POST-DISPATCH

DAILY MAGAZINE

PART SIX — ST. LOUIS, FRIDAY, FEBRUARY 15, 1935. — PAGES 1—8F

A V. P. QUEEN FINDS An INTEREST In LAW

TREND IN ENSEMBLES FOR GIRLS

WALTER WINCHELL :-: :-: ELSIE ROBINSON
SEEN IN THE STORES
H. H. NIEMEYER -:- TED COOK'S COOK-COOS
ADVICE :-: ETIQUETTE :-: FICTION

Today

Death for Hauptmann.

Useful Warning.

$850,000,000 for $49,000.

Poor Ethiopia.

By ARTHUR BRISBANE.

(Copyright, 1935.)

HAUPTMANN, in the language of crime has been sentenced to "burn" in the electric chair the week of March 18. Few of the delays that make our legal system more profitable to lawyers than to justice will play any part in this matter. Public opinion would not tolerate it, although granting one appeal is mandatory.

Organized crime is warned, once more, that kidnaping means death. The warning means little, for you cannot deal successfully with smallpox by attacking each sore as it appears on the surface, or imitating savages who scrape the entire body with sharp shells. It is necessary to go deeper and stop the smallpox.

The United States must go deeper than killing an occasional criminal. It must find a way to inspire respect for law.

Newspaper men and others trained in the observation of crime had no doubt of the prisoner's guilt. The Judge's charge clearly expressed his belief that guilt had been proved, and one of Hauptmann's own lawyers told a reporter what the verdict would be, before the jury had been out five minutes, although he did not speak for publication.

All four of the women jurors wept after sending Hauptmann to death, their tears due to emotion caused by painful duty.

No male juror wept, and in New York State, where a law is proposed permitting women to sit on juries, some will say that weeping indicates woman's unfitness for jury work. Others, more intelligent, will say it proves that women should sit on juries, the tears demonstrating higher emotion and consciousness.

One miserable creature, more or less in the death chair, does not help justice.

But cold-blooded criminals, planning for profit crimes not based on sudden impulse or the desperation of hunger, will consider carefully the profit and loss possibilities in kidnaping.

Bruno Richard Hauptmann may influence other professional criminals planning a "snatch" that kidnaping with its uncertainties, plus the electric chair, when convicted, does not pay.

The conviction of Hauptmann confirms the statement that Al Capone, jailed in Chicago for failure to pay his income tax, made to this writer who visited him immediately after the Lindbergh kidnaping, asking him to help trace the child through his many crime connections.

Capone said "if they let me out I will put my kid brother here in my place, as hostage. I don't suppose anybody would suggest that I would double-cross my own brother. So out and see what I can do. I have many angles, and if this kidnaping is a regular job by any regular mob, some one of my angles ought to turn up something. But take it from me, this is not the work of a regular mob. They would know too much to try that kind of crime. It is the work of some fool operating on his own account."

Capone was not released to utilize his "angles" and it turns out that his judgment was sound. "A fool working on his own account," did commit the shocking crime.

Mussolini, who uses "airplane language" wants from Ethiopia $49,000 for injuries inflicted on Italians by wild Ethiopian tribes. To get $49,000 Mussolini is prepared to spend $850,000,000 on a war.

That seems a good deal of money to send after $49,000, but possibly, "national honor" is involved. Also, there may be gold mines and other things in Ethiopia that might be worth collecting.

We marvel at any nation suggesting a war to cost $850,000,000. In this land of 'easy marks' if we even talked about war European nations would borrow $5,000,000,000 or $5,000,000,000 from us instantly, and Ethiopia, itself might get $500,000,000 of our foolish dollars. If we had war, the first group of dollars-a-year patriots, would spend at least a billion for us, without any results. You remember two billions worth of airplanes that would not fly and floating ships that never left the harbor. How do Europeans wage war so cheaply?

France also would like a little chance from Ethiopia, s'il vous plait, for Ethiopian border tribesmen killed some French policemen, very valuable. Perhaps England will make it unanimous, then the poor Ethiopian Emperor, direct descendant of King Solomon and the Queen of Sheba in his own opinion, could know how Poland felt in the

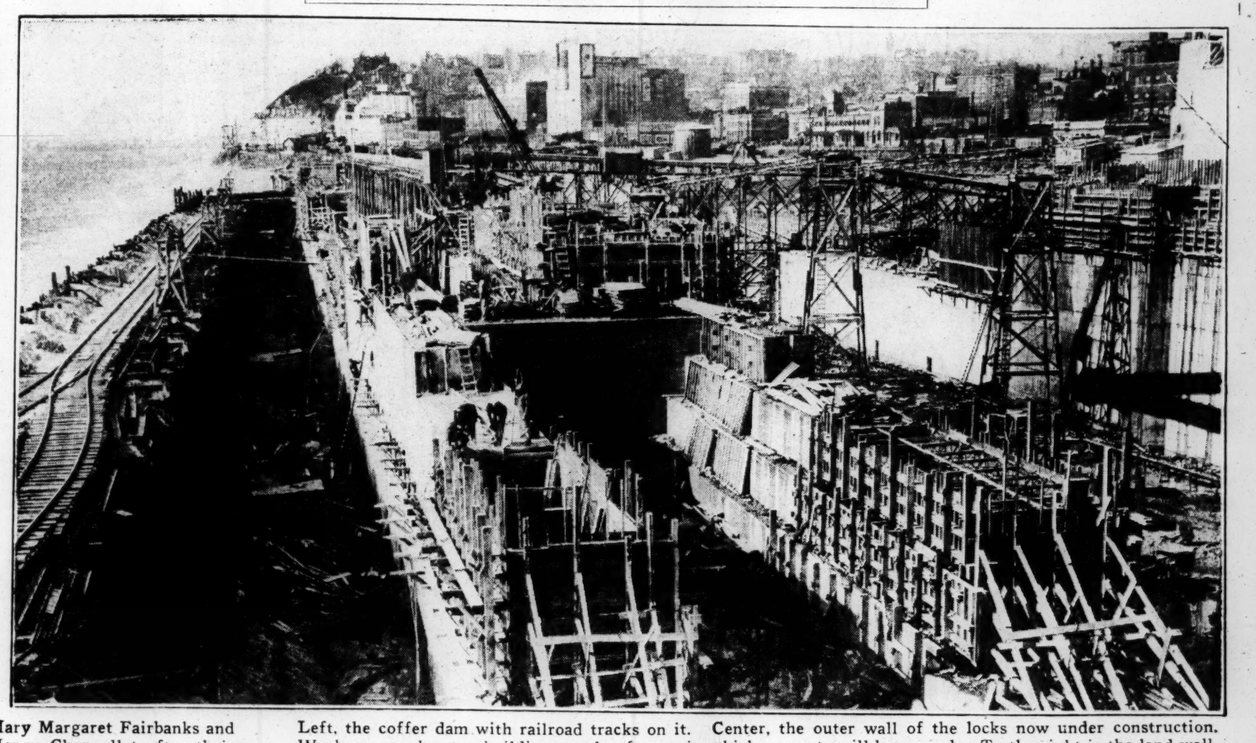
Continued on Page 2, Column 1.

DOUG FAIRBANKS' NIECE WEDS



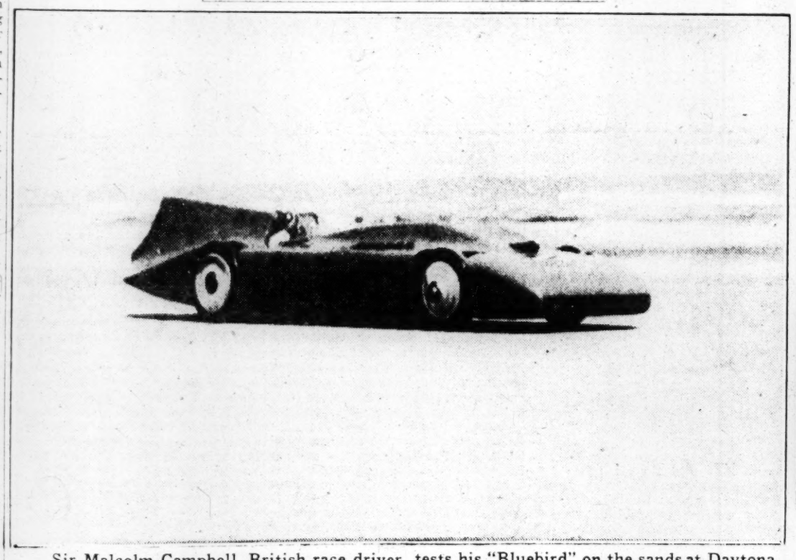
Mary Margaret Fairbanks and Henry Chappellet after their marriage yesterday in Hollywood. — Associated Press Wirephoto.

PROGRESS OF WORK ON THE ALTON, ILL., LOCKS



Left, the coffer dam with railroad tracks on it. Center, the outer wall of the locks now under construction. Workmen can be seen building wooden frames in which concrete will be poured. To the right is the land wall.

TRYING OUT NEW SPEED CAR



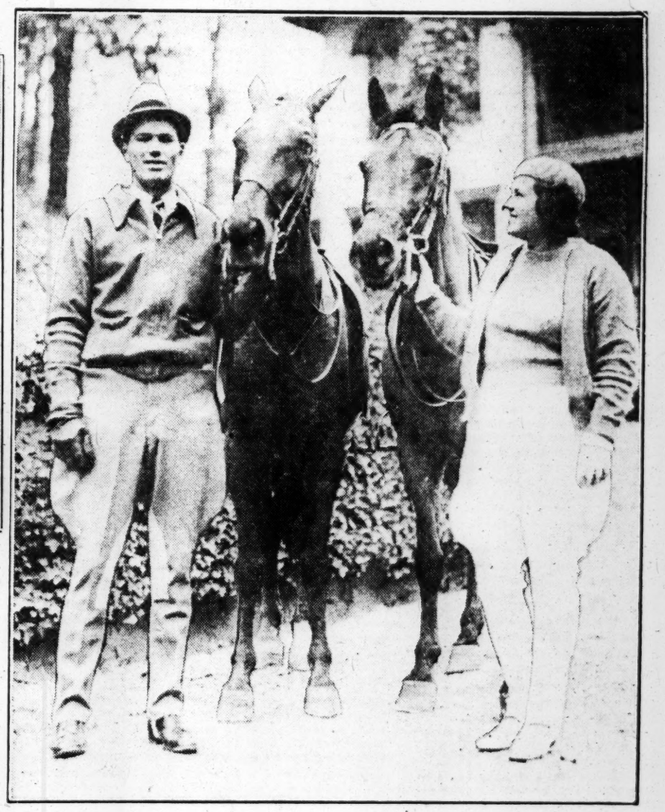
Sir Malcolm Campbell, British race driver, tests his "Bluebird" on the sands at Daytona Beach, Fla., where he hopes to break all existing records. — Associated Press Wirephoto.

HOMELESS BARON



Karl Ferdinand Tinti of Austria, who was recently released from the charity ward of a Chicago hospital. He said he was penniless.

DIZZY BEGINS HIS TRAINING



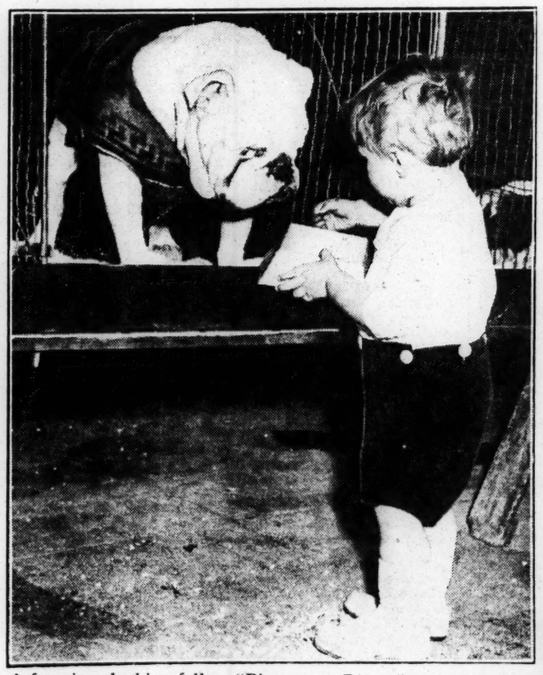
The Great Dean and Mrs. Dean at Hot Springs, Ark., where the Cardinal pitcher is limbering up for the season by riding horseback.

RULER OF ETHIOPIA

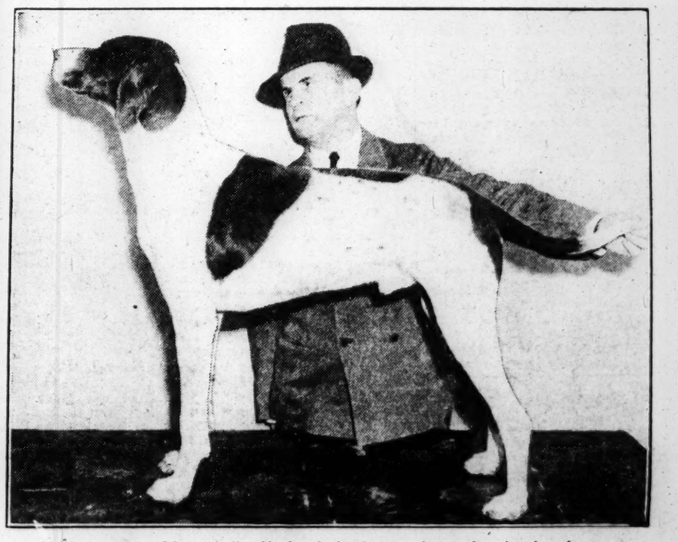


Emperor Haile Selassie, who was recently involved in a dispute with the Italian Government over the killing of several of Mussolini's soldiers.

PRIZE WINNERS AT NATIONAL DOG SHOW



A ferocious looking fellow, "Riverstown Baron," makes friends with a youthful visitor at the Madison Square Garden, New York, exhibition.



"Nancollieth Marquis," adjudged the best pointer dog in the show.

Style Note The shirtwaist frock again extends its influence over the evening wardrobe. Most effective of the formal shirtwaist gowns is that of crisp starched lace, with short sleeves, little round collar, jeweled buttons up the front and a belted waistline.

LISTEN, WORLD!

By Elsie Robinson

WHEN I was a girl, and a young housewife, the veranda rocking chairs got busy about 1:30 p. m.

Creak—creak—creak! Up and down the long, shaded streets you'd hear their slow, comfortable chorus...see the plump pleasant figures swaying above them, hair released from frizzing pins, scoured faces beaming rosily, white aprons tied crisply over "second best" alpaca or mohair.



Elsie Robinson

Busy institutions, these rocking chairs. Nine-tenths of the dressmaking of our American world was done on these porches and verandas. Stockings to darn, petticoats to patch, father's old suit to be cut down for Junior. Miles of lace—acres of unbleached cotton—tons of buttons! Yet there was no hurry. The needle-pricked fingers took their time.

* * *

Leisurely Life.

Creak—creak—creak! And in between, the slow clopety-clop, clopety-clop of the old horses and buggies—the whining whirr of the lawn mowers—the thud of a cane whacking someone's carpet in a backyard—the lazy chat of a neighbor dropping in for a cookie recipe.

A leisurely life. A life in which slow bodies and sluggish minds could function readily without fear of defeat. For little had happened, yet, to quicken the human tempo. In 1885, 1895—even in 1905—life still moved at much the same gait it had followed a thousand or a million years before.

Somewhere, in those vague and alien districts beyond the veiled horizon, automobiles were beginning to toot, telephones were shrilling, the Machine Age was getting under way. But these things had not yet touched our common village life.

* * *

Disruption.

No shining 60-cylinder monster competed with old Dobbin or tempted the youngsters down back lanes. No sleek and silky stenographer, swift and sophisticated, challenged Mom's slow, hit-or-miss technique. No movies to make home life a tiresome, meaningless discipline. Life still ambled along—

Then, with the sudden, disruptive violence of an explosion, all that old, slow life went up—never again to be assembled. And today our world is filled with pitiful people who can't snap into the tempo of 1935.

But why—they wonder, in pitiful bewilderment—should that be held against them? They are all the good things their parents taught them to be a scant thirty years ago. They're industrious, reliable, honest, careful, patient, thrifty, kind. And utterly loyal to anyone associated with them.

They've no bad habits. Their "word is as good as their bond." They are immeasurably more conscientious than the current young squirts who got all the good jobs. Then why—why can't they find a place, or hold one, in this modern world?

* * *

The Reason.

A pitiful chorus. And most pitiful of all are the voices of the wives and mothers whose hearts still cling to The Rocking Chair Brigade. They haven't, they passionately assure you, "a thought outside their homes and families." They're willing—so tragically willing—to "work their fingers to the bone." Then why—why—isn't that enough?

Because—cruel as this answer may seem—they prefer the shelf.

They CAN go ahead with life—if they wish. But it means haste and pressure. Harder yet, it means competition and criticism—this hideous, impersonal modern criticism which ruthlessly strips away all sentimental pretense and insist on Brass Tacks.

And they can't—they WON'T—take it! Vainly, pitifully, they still hope that the good old rocking chair will come back!

Cranberry and Raisin Marmalade

One quart cranberries, one cup raisins, one cup sugar, one cup water. Pour water over the cranberries and bring to a boil quickly. Drain with a wooden fork. Boil the cranberries and then put through a colander. Add sugar and chopped raisins, and boil slowly for 30 minutes, stirring frequently. A tasty jam with water added.

Both Together

When in a public place it is wise to clip your overshoes together with a paper clip and avoid a search for one of them when it is time to go home. A paper clip is small enough to be carried in any sort of a bag.

Today

Continued From Page One.

dividing up days. He might have to wait for another world war and another Woodrow Wilson, to put him together again.

Mussolini is sending to Ethiopia 15,000 men, with tanks and planes just to prove that he means it.

VARIETY in GIRLS' ENSEMBLES

Fashion Sketches Made in Stores of St. Louis



AITHRA HOLLAND

By Sylvia Stiles

JUGGLING may not be listed as one of the requirements for a high school diploma but smart girls are adding it to their second semester curriculum. They consider it as important to a thorough 1935 education as the study of French and English. Younger sisters, too, who aren't more than seven years of age are following the example of the 14-year-olds.

To become proficient in the art as it is practiced by youthful enthusiasts certain essentials must be considered. There is the matter of a good teacher and also that of materials or properties, if such they may be called. Everyone who has watched a skilled juggler at work knows that good showmanship is one of the tricks of his profession, so the instructor must be a good showman besides having the prescribed articles with which to juggle.

Since the art in which school girls are so primarily interested has to do with the juggling of clothes, Dame Fashion is the cleverest and most exacting teacher. No one can doubt her showmanship and no one can question her familiarity with the trickiest properties. She takes five or six different garments that she considers distinctive and by certain slight of hand performances produces a variety of costumes.

In teaching girls how to juggle their clothes according to the latest rules of style, Dame Fashion prefers to start with a suit as the basis. She does this because suits are primarily important now and because a suit which has a warm topcoat can be used immediately in the juggling process. Girls can get started with their lessons without waiting for spring weather.

The more pieces a suit has, the easier a girl learns to perform juggling tricks. It may consist of a boyish topcoat, skirt, hat and sweater or it may include a short-jacketed suit and reefer style of topcoat. Both are chic this season and both are practical for experimentation.

Add to these properties a blouse or two, an extra skirt, a clever jacket and a few well chosen accessories, and there is scarcely any limit to the fun she'll have. Hats, even, can be juggled this spring to suit individual whims—a brim being turned up in Breton fashion in the morning and pulled down over the right eye during the afternoon.

The girls' departments of St. Louis stores are concentrating now on clothes which help in teaching a school girl to juggle a spring wardrobe. Those that are sketched are typical. The suit which the older girl is wearing has four parts—a full-length boyish coat, skirt, hat and sweater. The suit material is tweed in a warm beige tone. The coat has a vent at the back, rather wide lapels and a squared line to the raglan shoulders. Three brown wooden buttons that fasten it are decorative. The most interesting feature of the skirt is the slit at the side seams.

The short-sleeved zephyr wool sweater which accompanies this suit has a novelty stitch forming a decorative yoke and a turn-over collar. It has a fitted waistband which is worn over the skirt. The hat is made of the suit material, its brim stitched and upturned. A bow of the tweed and a small green and tan feather form the trimming.

With a skirt of such an indefinite pattern, a girl who wants to purchase an extra jacket may select one that is plain or has a definite checked design. The little jacket illustrated is a sample of the styles which young girls like. It is available either in the plain or checked material and in navy blue or brown flannel. The Clark Gable back with the gathers below the yoke and at the belt is a popular feature.

The selection of an extra skirt for wear with this jacket depends upon other parts of the costume. To be very smart this season, a plain skirt is worn with a checked jacket and a checked skirt with a plain jacket. The yoke sketched with the jacket is of checked material. It buttons at the center front and is gored, this goring assuring graceful lines.

The hat which the girl in contrasting jacket and skirt is wearing is of brown felt. It has a snap brim that is pulled down at the front and turned up at the back, but may be worn several other ways. The crown has a graduated tuck.

Several blouses are essential to a juggling wardrobe and one of these is certain to be a strictly tailored model. St. Louis girls have been enthusiastic about the one sketched, its chief claim to fame being the monogram below the pocket. This blouse, or shirt, as the girls prefer to call it, is of broadcloth and most popular in shades of blue or honey as well as white. The collar is convertible and quite small. Two dark buttons appear on the front. Sleeves are short.

To demonstrate how the smaller girl is following her older sister in a costume that has parts that may be juggled, the suit for a 7-year-old is included. The skirt is of navy wool crepe and has pleats at either side of a front panel. It buttons to the white pique blouse, a belt concealing the buttons. A pleated frill adorns the collar and the front of this blouse. The jacket is of navy and white cheeked wool. A bias yoke, bias pocket binding and a bias band at the bottom of the sleeves supply all of the trimming that is needed. The hat is of navy felt and has an upturned brim that may be snapped down if preferred. A tuck marks the center of the crown. Grosgrain band and a little red feather carry out the tailored theme.

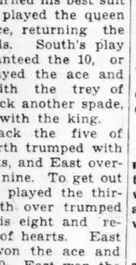
Necessity of Co-operation In Contract

Rule That Two Hands Be Played as One Still Most Important.

By P. Hal Sims

I CAN think of no better way to start this article than to give the following quotation from Chambers' Encyclopedia on whist:

"And, lastly, and most important of all, players should play to the score. Thus, wanting but one trick to save or win the game a winning card should be played at once. The example is stated as for one trick, but it should be kept in mind how many tricks are requisite to save or win the game, or even a point, and the play should be varied accordingly. In order to become a skillful player, it is necessary to bear in mind that the game is not one of any given player's hand against the other three, but a combination of two against two. In order that two partners shall play their hands to the best advantage, they must strive, as much as possible, to play the two hands as though they were one. To this end, it is advisable that they should pursue some uniform system of play, in order that each player shall understand the plans of the other, and be so placed in the most favorable position to assist him in carrying them out."



P. Hal Sims

And no one has been able to improve on these precepts for the last 200 years. The following hand is given as an illustrative example of the correct play:

	♠A 2 ♥Q 8 7 5 ♦Q J 7 2 ♣9 6 5	
♠K Q 5 ♥6 4 2 ♦10 8 4 3 ♣K 8 4	WEST EAST SOUTH	♠10 3 ♥K J 9 ♦A K 6 5 ♣A 10 3 2
	♠J 9 8 7 6 4 ♥A 10 3 ♦9 ♣Q J 7	

Bear in mind that there is no dummy in whist. The four of hearts was turned up in West's hand, and North, the leader, opened the deuce of diamonds. East went up with the king, showing that he held the ace. He returned a small club. East and West took the ace and king of clubs, and put South in with the queen. South returned his best suit—spades. West played the queen and North the ace, returning the seven of diamonds. South's play of the nine guaranteed the 10, or none. East played the ace and South ruffed with the trey of hearts, playing back another spade, which West won with the king.

West played back the five of spades, which North trumped with the seven of hearts, and East overtrumped with the nine. To get out of his hand, East played the thirteenth club. North over trumped West's six with his eight and returned the queen of hearts. East covered. South won the ace and played back the 10. East won the trick, but held nothing but diamonds, so he had to give North the last two tricks.

North and South scored the odd trick. Today East and West would play the hand for one no trump and make exactly one no trump.

An inverted pie plate over the top of the apple pie will cook the apples more quickly and thoroughly and prevent the crust from becoming too brown before the apples are done.

Cook-Coos

By TED COOK

Copyright, 1935.

HOW TO TORTURE A HUSBAND



A father and husband, in middle age,
Can work for a microscopic wage
Month in, month out, and never whine,
Though shirts are frayed and trousers shine.
He'll dry a wife or daughter's tear
With dresses chic and stockings sheer;
He'll walk, chin out, on the narrow path,
Weather storms of domestic wrath,
Pay the doctor, butcher and try
To keep up appearances—Lord knows why!
But there comes a crisis, a turning point
That throws a husband out of joint,
Unleashes anger, breaks the dam
And makes a lion of the lamb—
And that is when he sits him down
To eat a waffle crisp and brown
But gets, instead (it knocks him groggy),
A waffle that is limp and soggy.

* * *

But, be that as it may, the world's becoming a pretty good old place to live the life of an armament maker.

* * *

Q. and A. DEPARTMENT

Dear, Sympathetic Aunt Bella:
If all the things you say is your own ideas you're a mighty widely quoted woman, A. B.

Suspicious.

Ans.—Let reader "Suspicious" mend his manners, Auntie is never too proud to borrow from Bella-worthy thinkers who happen to agree with her in the first place, so what's the odds, anyway, lug?

A. ("Non-Partisan") Bella.

* * *

FAMOUS LAST WORDS

I'm afraid you lack the standards, both intellectual and moral, which I demand in a woman, girlie.

* * *

Or will exchange for what have you?



Views Shown In Quotations About Doctors

Many Harsh As Well As Kind Things Are Said of Them.

By Logan Clendening, M. D.

I ENJOY books of quotations. Not for reference only, but for reading. They are like the stew you find in the restaurants on Monday—the concentrated essence of the delicacies of the past. So, I have had a good time with Burton Stevenson's "Home Book of Quotations."

He has a novel section on doctors. Not entirely flattering to our ego. "A physician is a person who pours drugs of which he knows little into a body of which he knows less."—Voltaire. Pausanias said to a physician who remarked on his great age, "That happens because you are not my doctor."

The costs of medical care loom ever—

"The alienist is not a joke;
He finds you cracked and leaves you broke." —Keith Preston.

And grave (usually unfounded) suspicions. "There are worse occupations in the world than feeling a woman's pulse"—Sterne.

"The physician is superfluous among the healthy"—Tacitus, who lived before the modern doctrine of the annual physical examination or health audit. Along the same line is Mrs. Piozzi's, "A physician can sometimes parry the scythe of death, but has no power over the sand in the hourglass"—a doctrine I have long expounded, but less pungently.

Some of these will be more appreciated by the profession than the laity. For those who are always wanting consultations—so one doctor can "check" on the other, as if they were a pair of accountants—we recommend:

"A single doctor like a sculler flies,
And all his art and all his physic tries:
But two physicians, like a pair of oars,
Waft him right swiftly to the Stygian shores."

—John Booth.

Rabelais' proverb: "Happy the physician who is called in at the end of the illness," applies to the familiar fact that some diseases run their natural course, uninfluenced by treatment. The patient blames the succession of doctors who fruitlessly treat him during the course of the disease, and gives all credit to the last who arrives just at the time it is going to get well anyhow.

But we get some praise. "A country doctor needs more brains to do his work passably than the 50 greatest industrialists in the world require"—Walter B. Pitkin. "And like the description of the surgeon: "In a good surgeon, a hawk's eye, a lion's heart, and a lady's hand"—Leonard Wright in 1589, mind you.

The most familiar of the quotations is perhaps "A good bedside manner." It is ascribed to George du Maurier in Punch, 1884. The complete text—"What sort of a doctor is he?" "Well, I don't know much about his ability, but he has a good bedside manner." Next most familiar is "Physician, heal thyself," flung at every sick doctor by every egregious ass to the point of fury. And next, "Every man is a fool or a physician at 40." Some I may add, are both.

But the most familiar of all doctor quotations is not here. Elementary, my dear Watson." Watson is that Dr. Watson who was associated with the only fictional character of modern times whose name is universally a household word—Sherlock Holmes.

QUICK RELIEF
VICKS MEDICATED COUGH DROPS
Medicated with ingredients of Vicks VapoRub
Soothe irritated throats


A Good Car FOR SALE
See the offers in the Post-Dispatch Automobile Want Ad Columns

ON THE FLICKER FRONT -:- -:- -:- By H. H. NIEMEYER

HOLLYWOOD, Feb. 14.

ANY TIME you really want to find out something, anything, about making motion pictures get in touch with the gossipy studio stenographer. She has a wider knowledge of screen personalities, production units and what the well-dressed extra should wear than any other two in the business. Yet she is content to live humbly and go to a free movie twice a week. Must be a wonderful brother. But for those broken hours of her life one could get through a month's supply of interesting information and have enough left over to start a fan magazine. Why, she knows more about Joan Crawford than Joan herself. She knows what Clark Gable eats for breakfast, what Jean Harlow's favorite color is, and how many times Mae West has been married. She knows the studio's financial standing, and who's in and who's out. She knows the real reason why Garbo left Metro, and why Dietrich left Paramount. She knows the real reason why Mary Pickford hasn't been before the camera in two years. She knows why Norma Shearer is so particular about her roles, and why Joan Crawford is so particular about her clothes. She knows why Clark Gable is so particular about his women. She knows why Jean Harlow is so particular about her men. She knows why Marion Davies is so particular about her jewels. She knows why Will Rogers is so particular about his jokes. She knows why Wallace Beery is so particular about his temper. She knows why Lionel Barrymore is so particular about his wheel chair. She knows why Ramon Novarro is so particular about his hair. She knows why Greta Garbo is so particular about her publicity. She knows why Irene Dunne is so particular about her husband. She knows why Ann Harding is so particular about her husband. She knows why Helen Hayes is so particular about her husband. She knows why Katharine Hepburn is so particular about her husband. She knows why Constance Bennett is so particular about her husband. She knows why Joan Bennett is so particular about her husband. She knows why Ruth Chatterton is so particular about her husband. She knows why Claudette Colbert is so particular about her husband. She knows why Carole Lombard is so particular about her husband. She knows why Jean Arthur is so particular about her husband. She knows why Miriam Hopkins is so particular about her husband. She knows why Kay Francis is so particular about her husband. She knows why Ginger Rogers is so particular about her husband. She knows why Fred Astaire is so particular about his dancing partner. She knows why Bing Crosby is so particular about his golf. She knows why Maurice Chevalier is so particular about his straw hat. She knows why Jack Oakie is so particular about his mustache. She knows why Eddie Cantor is so particular about his eyes. She knows why Ed Wynn is so particular about his fan. She knows why Jack Benny is so particular about his violin. She knows why Lee Tracy is so particular about his publicity. She knows why Edward G. Robinson is so particular about his accent. She knows why Paul Muni is so particular about his beard. She knows why Spencer Tracy is so particular about his drinking. She knows why Wallace Ford is so particular about his pronunciation. She knows why Frank Morgan is so particular about his nose. She knows why Lionel Atwill is so particular about his monocle. She knows why Basil Rathbone is so particular about his sword. She knows why Boris Karloff is so particular about his neck bolts. She knows why Bela Lugosi is so particular about his cape. She knows why Peter Lorre is so particular about his eyes. She knows why Claude Rains is so particular about his voice. She knows why Charles Laughton is so particular about his food. She knows why Charles Ruggles is so particular about his wife. She knows why Mary Boland is so particular about her husband. She knows why Zasu Pitts is so particular about her husband. She knows why Slim Summerville is so particular about his wife. She knows why Guy Kibbee is so particular about his wife. She knows why Alice Brady is so particular about her husband. She knows why Ruth Gordon is so particular about her husband. She knows why Billie Burke is so particular about her husband. She knows why Mary Astor is so particular about her husband. She knows why Myrna Loy is so particular about her husband. She knows why Jean Parker is so particular about her husband. She knows why Dorothy Wilson is so particular about her husband. She knows why Dorothy Jordan is so particular about her husband. She knows why Dorothy Mackaill is so particular about her husband. She knows why Dorothy Lee is so particular about her husband. She knows why Dorothy Peterson is so particular about her husband. She knows why Dorothy Gish is so particular about her husband. She knows why Dorothy Sebastian is so particular about her husband. She knows why Dorothy Tree is so particular about her husband. She knows why Dorothy Vaughan is so particular about her husband. She knows why Dorothy Wieck is so particular about her husband. She knows why Dorothy Wilson is so particular about her husband. She knows why Dorothy Wolbert is so particular about her husband. She knows why Dorothy Wordsworth is so particular about her husband. She knows why Dorothy Wright is so particular about her husband. She knows why Dorothy Yates is so particular about her husband. She knows why Dorothy Young is so particular about her husband. She knows why Dorothy Zeigler is so particular about her husband. She knows why Dorothy Zimmerman is so particular about her husband. She knows why Dorothy Zinn is so particular about her husband. She knows why Dorothy Zoller is so particular about her husband. She knows why Dorothy Zorina is so particular about her husband. She knows why Dorothy Zuckerman is so particular about her husband. She knows why Dorothy Zwicker is so particular about her husband. She knows why Dorothy Zwilling is so particular about her husband. She knows why Dorothy Zwinger is so particular about her husband. She knows why Dorothy Zwolinski is so particular about her husband. She knows why Dorothy Zwolski is so particular about her husband. She knows why Dorothy Zwolski is so particular about her husband. She knows why Dorothy Zwol

Again



Press Wirephoto.

SNYDER, since ark couple who mith.

y said, as if mak- lanation: uman being—like human being." orters and the nds with him in nann said of his

is holding me up nd my child and t I am innocent."

CUT ONE-HALF URGES MERCY

sed on Plea of Trial Fixed 10 Years.

jury's request for ey Jones, Negro, d last night of adly weapon, his sonment was re- ars to five today. Russell. deliberated four ight, fixed the years, the min- charge. Before rdict, it inquired re were not some lighter penalty. He refused to in. ussell and Joseph awyer, agreed on r the situation. ed a motion for hereupon Jones a charge of rob- e-year term was

gene Alford, Ne- ompany employe, 3 at Channing e street, taking

NN SPECIAL EWEL ILLINOIS 992" HAMILTON



eed to Pass d Inspection

ROAD MEN—Street nen—Bus drivers—Shop men n—Firemen—again here is your to obtain America's finest Railroad most sensational price ever heard of. Your -size, 21-jewel Illinois "Bunn Special" or n. Yes, only $19.95. A great bargain. and $65 watches. They are reconditioned have been thoroughly timed and tested. bsolutely dependable.

N $1.00 A WEEK

NE BROS. CO.
CREDIT JEWELERS

WHY 5 JURORS VOTED FOR LIFE SENTENCE

Member Says Three Believed Hauptmann Had Pals and Execution Might Bar Capture.

(Copyright, 1935.)

LEBANON, N. J., Feb. 15.—The real "inside" story of the eight men and four women who convicted Bruno Richard Hauptmann may never be known—but here is as much as anyone can find out today.

Two women and one man prevented a death penalty verdict on the first of the five ballots taken. All were agreed on guilt.

The 12 solemnly agreed in the jury room not to talk of the verdict. The reason is that they wanted to get even with a curious public whose appointed officials would not let the jury know what was going on in the outside world during those 42 days.

But George L. Voorhees, 45-year-old stock breeder, after a joyful reunion with his wife and three grown children, couldn't keep absolutely mum. So glad to be "off of the pen," he disclosed:

"My ballots, each of the five times, always were marked "murder in the first—penalty death."

"It was my observation from our conversation during the trial that the verdict would be guilty. The big problem was in appraising justice.

"Two women and a man held the opinion that the defendant had accomplices and that death in the chair might prevent the arrest of anyone who possibly aided him. For four ballots we couldn't get the death penalty and on the fifth we did.

"The scene that stirred our emotions most during the trial was the picture of Anne Morrow Lindbergh holding her murdered baby's garment while identifying it. The scene was as indelible as the defendant's guilt.

"They gave us classics to read. Awful! We'd read them all anyway, most of us. There was Shakespeare and Dickens they let us have officially—and one of us managed to smuggle in a volume of De Maupassant.

"That's all I'll tell. Let the public be curious. We were curious about the public—and a lot of good it did us!

"Every juror lost his sense of humor toward the end. Lots of 'evidence' was disregarded as irrelevant. We suspected some witnesses.

"We were afraid Case (Liscom C. Case, juror No. 11), would have a heart attack every time we entered the hotel. It kept us on edge. It was worth one's life to venture the slightest jest.

"It was a harrowing experience."

Cafe Man Fined on Liquor Charge.

William Lerner, operator of a restaurant in the basement of 81 North Grand boulevard, was fined $100 today by Police Judge Vess for serving whisky without a license.

GIRL ON STAND TELLS OF 'DATES' WITH KENNAMER

Virginia Wilcox, Object of Alleged Extortion Note, Testifies for Defendant at Murder Trial.

HER BROTHER ALSO IS CALLED

He Says Accused Youth Told Him of Plot by Gorrell to Kidnap Young Woman.

By the Associated Press.

PAWNEE, Ok., Feb. 15.—Virginia Wilcox, 19-year-old daughter of a wealthy Tulsa oil man, testified today in defense of Phil Kennamer, accused of murdering John F. Gorrell Jr., because, Kennamer contends, Gorrell threatened to kidnap her.

Miss Wilcox, her face framed in a huge gray fur collar, spoke distinctly though in a low tone. A. Chat Moss, defense counsel chief, questioned her.

"Did you know Gorrell?" "No."

"At the time you first met Kennamer were your parents permitting you to have dates?" "He was my first date."

"How many dates did you have with him?" "Four or five."

"They attended a progressive dinner, she said, four years ago.

Last "Date" in February.

"When was your last date with Phil?" "In February, last year."

"Where did you go?" "To dinner at the Mayo and a dance at the Snedden. It was a Hy-Hat dance."

"Between this first date and the last you had one or two dates with Phil?" "Yes."

"He had asked for other dates." "Many."

"Had you heard from him or had telephone conversations with him?" "Yes, many. One time he asked me for a date two years in advance. I told him he could not have the date."

About Phone Conversation.

Miss then had her recount the conversation of last summer between herself and Jack Snedden about which Snedden had testified, saying Phil wanted her to write to him.

"Did you write to Phil?" "No." "Why didn't you?" "I just couldn't see myself writing to Phil." Kennamer's head was bowed, his hand over his eyes. He did not look up.

When asked if Phil sent her presents while he was in school at Duke she replied: "I don't remember."

"Tell the court please whether you have thought Phil was in love with you for the last two years." She did believe it."

"Has there been any change in Phil's attitude toward you since August?" "Yes."

"You mean there has been no change?" "Yes, I think it is the same," she said.

Heard of Plot From Snedden.

"Did Jack Snedden tell you about the kidnap plot before your brother told you?" "Before."

"After Jack told you about the plot did you tell your father or mother?" "No."

"Why didn't you?" "We didn't believe it, we didn't want to worry him."

"Didn't you think to tell authorities about the plot?" "No."

"Has Jack ever sent you any notes?" "Yes."

"Or candy?" "Yes."

"You don't think there is anything strange about that do you?" Miss Wilcox replied. She was excused.

Homer Wilcox Jr. on Stand.

Homer F. Wilcox Jr., brother of the girl, testified Kennamer had told Gorrell planned to kidnap Miss Virginia Wilcox. Young Wilcox, who paid a fine for shooting out a street light in the Forest Hills neighborhood where Gorrell was killed, testified Kennamer told him of the plot "between the 10th and 12th of October." Wilcox said he had not believed the story.

Earlier, you pleaded guilty to shooting out street lights in Tulsa the night of the murder?" he was asked.

Attorney Moss of the defense objected but the question was sustained.

"Did you shoot a street light near the scene of where you said later Gorrell was killed?" "Yes," was the answer.

The highlight of the day's testimony was the admission of the letter Gorrell wrote an extortion note to Wilcox, the oil man, demanding $20,000 on threat of death to his children.

Tells of Shooting Out Lights.

Wilcox testified he shot out three of the lights was about a block from the scene of the crime, said Wilcox.

"Isn't it true you were right on the spot when that boy was killed?" a State Attorney asked.

"No," he replied in an inaudible voice.

He then drew from Wilcox that the two girls with him shot out of the lights.

The State asked the names of the girls with him.

Girl Called in Kennamer Trial



—Associated Press Wirephoto.

MISS VIRGINIA WILCOX

At Pawnee, Ok., where she testified for the defense today.

that particular time?" "It just happened."

"Did you leave soon after you heard Gorrell was killed?" "Yes, to Toledo."

The State's admission on the note followed brief testimony by Federal Judge Franklin E. Kennamer, father of the defendant, that "in my judgment" the handwriting was not his son's.

W. F. Gilmer Jr., of the prosecution, interrupted testimony of J. C. Shearman, Wichita, Kan., handwriting expert, to say: "If you are trying to show that Gorrell wrote that note, we'll save you time and trouble. We admit it."

"In view of this unqualified admission, we see no need of continuing this testimony," said A. Flint Moss, chief of the defense, and Shearman stepped down.

VANDENBERG SAYS 4 BILLION BILL IS 'BLIND ADVENTURE'

Continued From Page One.

recovery, if we guess correctly what the administration contemplates."

For One Year Limit.

Previously, Republicans at a party conference agreed to fight for limiting the bill to one year as against two from next June.

Senator McNary, of Oregon, the minority leader, also announced an "overpowering majority" appeared to favor the McCarran prevailing wage amendment.

He said the Republicans were about evenly divided on the Adams amendment to reduce the appropriation by $2,000,000,000, that they seemed to favor the Metcalf proposal to give preference to war veterans in the relief set-up and also the Hayden amendment to require uniform wages and hours on public road projects and similar State projects.

The Republicans also discussed a proposal to send the bill back to committee so the $880,000,000 direct relief fund could be separated from it and voted immediately. There was a "mixture of support" for that proposal.

It was said that Senator La Follette of Wisconsin would seek to increase the works fund to eight or 10 billions. La Follette said he did not know when he would submit his proposal, predicting Senate debate on the bill would run well into next week.

The bill as it stands would appropriate $4,000,000,000 for public works and $880,000,000 for direct relief. It is proposed to report the latter back to the Senate for passage quickly so relief needs can be met, but to take plenty of time on the public works part, which contains discretionary powers for the President.

Relief Administrator Harry L. Hopkins, who places the total number now receiving Federal relief at 20,000,000, said the $100,000,000 allotted for February would be exhausted by the 19th or 20th of the month.

Debate on Bill Begun.

Efforts by Chairman Glass of the Appropriations Committee to gain immediate formal consideration of the bill failed when McNary of Oregon, Republican leader, objected on the ground that more time was needed to study the measure. Nevertheless, debate was begun yesterday.

Steiwer, a member of the Appropriations Committee, charged the measure "contains evils almost beyond description" due, he asserted, to "limitless discretion given the President." He said administration witnesses before the committee "admitted" that the measure was drafted in order "not to permit any legal restraint" on the President in the handling of the money.

Senator Johnson of California, Republican Independent, who has backed most of the Roosevelt measures, said: "I can't visualize any set of circumstances in which the money cannot be used under the measure."

Senator Byrnes (Dem.), South Carolina, reminded Johnson that the Appropriations Committee recommended an amendment to limit expenditures on projects now authorized or to be authorized.

Asserting he had no objection to voting for work relief rather than a dole, Senator Borah (Rep.), Idaho, joined in to say that "what troubles me is voting $4,000,000,000 when we don't know where it is going."

The entire bill, insisted Senator Glass, was "based on the theory that the President is going to do what he said he was going to do."

"I'm not challenging anybody's integrity or purpose," Borah said, "but you can't liquidate this relief problem in a few months."

Senator Long (Dem.), Louisiana, interrupted Borah to say "the Senator from Idaho will be a candidate for re-election," adding "he'll find out how some of it is spent."

New Prevailing Wage Fight.

A new fight over the amendment backed by the American Federation of Labor to force the Government to pay the prevailing wage rates was opened by McCarran, who offered his amendment requiring payment of prevailing wages on all public works projects. The bill now carries an administration-backed substitute, adopted by the Appropriations Committee, allowing the President to fix the wage rates and requiring him to raise them if he found the "security" wage of about $50 a month was threatening the private industry scale.

President Going Ahead.

President Roosevelt went ahead, meanwhile, on the apparent assumption that the bill would be passed substantially as written. He named Robert E. Wood, president of Sears, Roebuck & Co., to head a committee of business men to advise him in spending the works fund.

Wood visited the White House yesterday, accompanied by Secretary of Commerce Roper and H. P. Kendall, chairman of the Commerce Department's business advisory and planning council. Roper said the Wood committee would act only in an "advisory capacity to the President's board, or whatever instrumentality is agreed upon to handle the allocation of the proposed $4,000,000,000 work relief program."

FINAL ★★★ CLEARANCE LADIES' SHOES PAIR $1 ALL TAKEN FROM REGULAR STOCK $4 and $5 QUALITY

LOTS OF SMALL SIZES 4 AND 4½

FELTMAN & CURME

422 No. 6th St.

ST. LOUIS POST-DISPATCH

Founded by JOSEPH PULITZER Dec. 12, 1878.

TELEPHONE: MAIN 1111

Published Daily by the Pulitzer Publishing Co. Twelfth Boulevard and Olive Street. Entered as second-class matter July 17, 1879 at the postoffice at St. Louis, Mo., under the act of March 3, 1879.

MEMBER OF THE ASSOCIATED PRESS and AUDIT BUREAU OF CIRCULATIONS

The Associated Press is exclusively entitled to the use for republication of all news dispatches credited to it or not otherwise credited in this newspaper, and also the local news published herein. All rights of republication of special dispatches herein are also reserved.

Subscription Rates by Mail in Advance (Applicable only where local dealer service is not maintained.)

CAMPBELL WILL SUIT 'CONSPIRACY,' LAWYER CHARGES

Trustees' Attorney Asserts Action Is in Interest of Relatives Unqualified to File Contest.

MOTION TO DISMISS PROCEEDING ARGUED

Contention That Wealthy Invalid's Guardian Was Coerced to Attack Bequest to Yale.

The attempt to set aside the will of Hugh Campbell, leaving his $1,250,000 estate in lifetime trust for his invalid brother, Hazlett Campbell, and after the brother's death, leaving most of the estate to Yale University, was discussed in argument, before Circuit Judge Ryan today by lawyers in the case.

Daniel N. Kirby, representing the trustees for Hazlett Campbell, called the will contest suit a conspiracy, and argued that Hazlett Campbell's legal guardian, Anton Schuler, in filing the suit, took an action that could not be of benefit to his ward. He said Schuler was coerced by threats of a suit on his official bond as Public Administrator to enter the "conspiracy." He asked that Judge Ryan dismiss the will contest suit, which he said was in the interest of relatives who, themselves, were not qualified to file a contest, not being heirs.

Already Has $1,750,000.

Kirby said that Hazlett Campbell, who is now 77 years old, helpless and speechless, had an estate of $1,750,000, now held for him by the trustees, Allen C. Orrick and the St. Louis Union Trust Co. If the will of Hugh Campbell should be set aside, Kirby argued, Hugh Campbell's estate would be added to his own present estate, giving him a total of $3,000,000.

The lawyer said that an addition to his estate would be of no value or benefit to Hazlett Campbell, who is now receiving every care and comfort that money can provide. He is in the care of servants in the old Campbell home, 1508 Locust street, the house being a relic of the days when that neighborhood was fashionable Lucas Place. The present care, which follows the provisions of Hugh Campbell's will, is "100 per cent perfect," Kirby said.

Kirby spoke of another pending suit, to set aside the trust conveyance by which Robert Campbell, father of Hugh and Hazlett Campbell, covered his property in his lifetime. This suit, he said, had the same purpose as the will contest suit, namely, to place all the Campbell property in Hazlett's possession, with relatives waiting to claim it after Hazlett's death.

Counsel for University.

Jacob M. Lashly appeared as counsel for Yale University, ultimate heir to most of the Hugh Campbell estate under the will. He said the interest of Yale, being a property interest, was secondary to the human and personal interest, the welfare of an invalid, as argued by Kirby. He supplemented Kirby's argument in support of the will, and for dismissal of the will contest.

Lashly reviewed testimony adduced in the will contest suit, intended to show that Hugh Campbell was eccentric, therefore presumably of unsound mind. "They may regard it as eccentricity," he said, "that a man would renounce social life to care for a helpless brother. If so, they are looking at the matter from the viewpoint of property only."

In Support of Suit.

The argument against dismissal was made by W. W. Henderson, who declared the guardianship was perfectly proper in order to place Hazlett Campbell's interests under care of the court, where they were placed by law.

Stating that Orrick had opposed appointment of Fred L. English as guardian on the ground the appointment was sought to enable a will contest, Henderson asked if Orrick had not been fearful of a contest because he realized there was basis for one. The request for appointment of English came from Otey McClellan, New York attorney and relative of the Campbells.

There was nothing unusual in McClellan's desire for a guardian for Hazlett Campbell to protect the property for benefit of the ward's relatives, Henderson argued, declaring the desire was simply in accordance with human nature and pointing out the relatives could assert no claim until after Hazlett Campbell's death.

Judge Ryan remarked that "the attribute was quite human."

Before the contest was filed, Henderson continued, Schuler and his former attorney obtained authority from Probate Court to institute the suit if justified.

Answering Lashly's argument about Hugh Campbell's alleged eccentricities, Henderson said the evidence showed a full investigation of the supposed eccentricities had been made before the contest was filed.

Time for filing briefs was al-

$199,000 SUIT AGAINST SURETY FOR BOND FOR BANK

S. W. Souers Says Attorney Advised Him He Had Been Released From Liability.

Sidney W. Souers, a vice-president of the General American Life Insurance Co., was sued for $199,103 by the Government yesterday, as one of three sureties on a nine-year old bond guaranteeing payment of additional income taxes assessed against a New Orleans bank of which he was vice-president.

He said the deficiency was assessed for the year 1920 against two banks later merged into the Canal Bank & Trust Co., of which he became vice-president in 1925. On the bank's appeal in 1926, he said, he signed as surety with two other officers, both wealthy. Soon afterward one of the other officers died, he said, and after the bank was closed in the 1933 banking holiday it was released from liability as principal.

This release, he said his attorney had advised him, released his liability as surety. The Government's petition, filed in Federal Court here, asserted that on the bank's appeal the United States Board of Tax Appeals fixed the tax deficiency of the predecessor banks at a total of $390,140. Souers came here four years ago.

RECOUNT SHOWS 1018 VOTES TOO MANY FOR CANDIDATE

East St. Louis Primary Canvassing Board Reduces Nick J. Colgan's Total to 5432.

Tabulation of the East St. Louis primary vote by the canvassing board yesterday showed an error of 1018 votes too many in the count for Nick J. Colgan, candidate for Police Magistrate. The unofficial count gave Colgan 6450 votes, the recount, 5432. The other nominee for Police Magistrate, Dan Foley, received 6431 votes, a gain of five by the recount.

The tabulation showed small variations in returns for other candidates, not affecting the order in which they finished.

The official count was: For Mayor, Mayor James T. Crow, 14,267; John T. English, 9511.

For City Commissioner: Herman E. Zierrath, 9937; Albert P. Lauman, 9659; John T. Connors, 8536; Leo J. Dougherty, 6363; Joseph W. Ganschinietz, 6223; Martin T. Flynn, 5766; Thomas J. Corrigan, 5624, and Dr. Stanley A. Wynn, 4930.

Stops Sneezing After Five Weeks.

By the Associated Press.

BALTIMORE, Feb. 15.—An attack of sneezing which gripped Mrs. Edgar Harmon of Orttanna, Pa., for more than five weeks, interfered with her sleep and caused her to lose 20 pounds, was said by her physicians here today to have been broken. Mrs. Harmon, said to have been sneezing almost continuously since Jan. 5, came to the Johns Hopkins Hospital for treatment. The sneezing stopped almost as suddenly as it began. Corrective treatment is being continued at the hospital.

EX-MAYOR SELLING NEWSPAPERS HELD IN $400,000 THEFT

John S. Schnepp, 68, Wanted at Springfield, Ill., Since 1932, Identified, Arrested in West.

By the Associated Press.

LOS ANGELES, Cal., Feb. 15.—A news vender under arrest here has been identified as John S. Schnepp, 68 years old, who is wanted at Springfield, Ill., on a charge of embezzling $400,000.

Schnepp, a former Mayor of Springfield and a real estate dealer, disappeared in January, 1932, after shortages had been found in three estates for which he was conservator.

He was known here as John L. Mason but four former residents of Springfield said he was Schnepp. He was arrested at a downtown intersection while he was selling newspapers.

"I may find out who I really am when I get back there," he told police, declaring he could remember nothing of his past except that two years ago he found himself in a Houston (Tex.) hospital. He has wandered over the country since then, he said, trying to identify himself. He signed a waiver of extradition.

In his room, police found manuscripts of two novels, "A Madman's Romance" and "She Coveted Him." Two powers of attorney authorizing Clyde Schnepp of Springfield to handle publication of the novels also were found.

Dated Feb. 9, a letter addressed to "Clyde," also was found. It read:

"Dear boy: I have been told by a couple of men that you are my son, that I formerly was Mayor of Springfield and that I have embezzled $400,000. I have never knowingly harmed anyone. My mental equilibrium has been shocked seriously recent. I would gladly return to Springfield and determine whether I am Schnepp, although I know myself as Mason."

No explanation was made of how he had been shocked.

Claims of $700,000 Filed in Bankruptcy Proceedings.

SPRINGFIELD, Ill., Feb. 15.—State's Attorney A. H. Greening said yesterday that John S. Schnepp, under arrest in Los Angeles, had never been indicted but that he was wanted here on embezzlement and forgery charges.

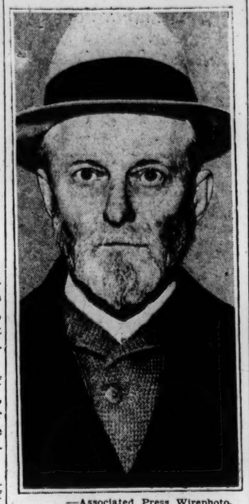
The Illinois State Register quoted several former Springfield residents now in Los Angeles as identifying Schnepp.

Schnepp was a bankrupt when he left Springfield in 1932, and the Probate Court had ordered him to produce money which he had admitted appropriating to his own use. Claims of about $700,000, most of them unsecured, were filed during the bankruptcy proceedings.

Schnepp's brothers, acting as bondsmen, paid $42,050 to cover the deficits in three estates for which he was conservator.

Schnepp served three terms as Mayor here.

ALLEGED EMBEZZLER



—Associated Press Wirephoto.

JOHN S. SCHNEPP, WHO is under arrest at Los Angeles, Cal. He will be returned to Springfield, Ill.

J. I. CASE CO. EX-CASHIER CONFESSES EMBEZZLEMENT

Russell T. Peterson Returned From Racine, Wis., to Face St. Louis Charges.

Returned to St. Louis today from Racine, Wis., Russell T. Peterson, former cashier and bookkeeper for the local branch of the J. I. Case Co., dealers in farm implements, 4260 Forest Park avenue, admitted to Chief of Detectives Carroll that he had embezzled company funds, as was charged in a warrant issued Wednesday.

The warrant charged misapplication of $941, but W. H. Sheffer, branch manager, reported to Assistant Circuit Attorney Murphy that the shortage would approximate $5000. Peterson declined to fix the figure in conversation with Chief Carroll, but admitted he spent the money. His salary, he said was $152 a month.

TEACHER IS KILLED IN FALL AT HOSPITAL

Miss Bertha Doellner Was Under Treatment for Nervous Disorder at Glendale.

Miss Bertha E. Doellner, a teacher in St. Louis public schools since 1900, died last midnight of a fractured skull suffered 12 hours before when she jumped or fell from the roof of a one-story building at Oakland Park Hospital, Glendale, where she was under treatment for a nervous breakdown.

Apparently she had climbed from the window of a second-floor bathroom and walked across the roof of the one-story addition. Hospital attendants heard the fall and found her unconscious. She also suffered a broken right leg.

A teacher in elementary grades at the Fanning School, 3417 Grace avenue, since 1907, Miss Doellner entered the hospital recently after obtaining a leave of absence Nov. 13. She was 57 years old and resided at 4004 Cleveland avenue. Before going to the Fanning School she taught at the Monroe School.

Surviving are two sisters, Miss Adele and Miss Emma H. Doellner, with whom she resided, and two brothers, Henry J. and Tuisco M. Doellner. Funeral services will be held at 2:30 o'clock tomorrow afternoon at the Robert Funeral Home, 1905 South Grand boulevard. Burial will be in Valhalla Cemetery.

HENRY J. PAIN, FAMOUS FOR FIREWORKS SHOW, DIES

Began Displays in This Country With "The Last Days of Pompeii."

By the Associated Press.

NEW YORK, Feb. 15.—Henry J. Pain, noted as a manufacturer of elaborate fireworks, died yesterday in London, friends in New York were informed. He was 80 years old.

Mr. Pain, a young chemist, came to this country in the seventies with his father, the late James Pain, whose fireworks firm has been known in England for more than 100 years. In 1878, the Pains put on a pyrotechnic display at Manhattan Beach. Their first show was "The Last Days of Pompeii."

The elder Pain returned to England in a few years and Henry J. Pain conducted the American business, for 27 years setting off displays at celebrations around the country.

Some of his favorite spectacles, many of which utilized hundreds of actors, included "The Battle of Gettysburg" and "Battle of the Clouds."

BURT'S BIG Scoop!

GENUINE JAVA LIZARD SHOES



At Only $2.65

All One Price!

Sizes 3 to 10, AAA to C

Yes ma'am! Genuine Java Lizard Pumps, Straps and Oxfords with high or low heels! Perfectly matched skins! Only $2.65 a pair!

They'll be walking out fast. We advise you to get yours now!

Add 15¢ on Mail Orders

BURT'S

708 WASHINGTON

here today!* gone tomorrow!

our entire stock of superbly furred misses' and women's

TOWNLEY COATS

has been further reduced for final absolute clearance in 3 groups!

★

all coats regularly $119.50 to $149.75

$60

with luxurious SILVER FOX ● EASTERN MINK AMOR KOLINSKY ● PERSIAN ● MINK

$24 • $36

Formerly $49.75 and $59.75 — Formerly $69.75 to $99.75

*These incomparable coat buys are here today . . . but we're positive they won't survive the day, especially since quantities are limited. This is your last chance. ACT NOW!

Third Floor.

Boyd's

30-HOUR WEEK DEMANDED IN ONE AUTO BODY PLANT

Union Submits Contract to Fisher Corporation in Cleveland, Opening Fight for Policy in Industry.

CLEVELAND, O., Feb. 15.—A provision for a 30-hour week was included in a contract submitted to the Fisher Body Corporation yesterday by the United Automobile Workers' Federal Union.

Labor leaders regarded the contract as the initial step toward a "showdown" on their demand for a 30-hour week in the automobile industry with Cleveland as the proving ground. They said the contract probably would be used as a pattern by other union groups in the industry.

Fisher executives made no comment on the contract other than to acknowledge its receipt. The union asked that an answer be made within 10 days.

In addition to asking for a 30-hour week of five six-hour days, the contract was designed to solve problems of labor obsolescence, wages and other working conditions.

One clause provides that when new jobs "are created or occur in the respective departments, the oldest employe laid off shall be the first to be re-employed." This is supplemented by a clause providing that employes who have given long and faithful service and who have become unable to handle heavy work "will be given preference to such light work in their line as they may be able to do."

The contract asks for an annual minimum wage of $1560 for unskilled workers and $1820 for skilled workers. It calls also for arbitration of all difficulties which cannot be settled by mutual agreement between the company and the union, and reinstatement, with full pay for time lost, of any employe found unjustly discharged.

The contract, which does not call for a closed shop, provides for promotion on the basis of "ability, fitness, and seniority," a provision which appears to be akin to the much debated "merit clause" in the auto code, which labor in the past has opposed.

CHILD'S DEATH LAID TO SERUM

Poisoning Indicated in Case of San Francisco Diphtheria Patient.

SAN FRANCISCO, Feb. 15.—Dr. J. C. Geiger, city health officer, today investigated the death of 4-year-old Natalie Rojnavsky, after an administration of diphtheria serum.

Four other children who became more seriously ill after treatment in Children's Hospital were under observation, but Dr. Geiger thought they would recover. Twenty children were given the antitoxin a week ago. It was not until the autopsy that the cause of the Rojnavsky child's death was determined. Dr. Sherman Leland, autopsy surgeon, said she died of poisoning. In the absence of other infection he considered the serum was the cause.

Woman Dies From Effects of Fall.

Mrs. Kate Murphy, 65 years old, died today at City Hospital of complications resulting from a fracture of the hip, suffered last Dec. 27, when she fell in her home, 2315 Cherokee street.

Universal Co., 1014-16 Olive

$55 WORLD-WIDE CONSOLE $29

Long & Short Wave 6 Tubes, Nationally Known. NEW SUPERHET-ERODYNE. MARVEL. OUR TONE. COMPLETE

● Paris ● Madrid ● Rome

Samples & Repossessed RADIOS $5.95 TO $16.95

Philco, Crosley, Majestic, RCA & many others formerly $50 to $75.

$59 UNIVERSAL ELEC. WASHER AGITATOR $36

Balloon rolls; porcelain tub; oversize Westinghouse motor

$2 SANDWICH TOASTER Large Double Electric 69c

$2.00 Electric Clock . . 69c

$1.25 Alarm Clock . . . 59c

$1.50 Roller SKATES, Ball Bearing, Guaran'd 79c

Sale Radio Tubes

R. C. A. LICENSED Type UX226 Type UX201A Type UX280 Type 227 Type UX245 Type UX171A 35c EA. 3 for $1

$2 SHORT WAVE POLICE ADAPTER 59c

OPEN EVENINGS TILL 9

UNIVERSAL CO. 1014 OLIVE

"Let Our Furriers Make a Stunning Spring FUR CAPE From Your Old Fur



NECKWEAR That Will Revive Your Plainest Frock Into a Spring Beauty!

$1 to $3.98

Above:
Starched Lace $1
"Margaret Sullivan" Georgette Set $2.98
Embroidered Batiste . . . $1
Tiered Net $1.98
(First Floor)

Dorothy Gray Facial Package



$1

Includes Cleansing Cream, Special Mixture and Skin Lotion. *(First Floor)*

SONNENFELD'S

610-618 WASHINGTON AVENUE

Separate Jackets in Solids or Smart Checks . . $5.98
Ensemble Skirts . . . $2.98



Certified SUPERSEALS

Skins Imported and Made Up Exclusively for Sonnenfeld's

$79

Choice Northern Seal* pelts . . . with that exclusive feature called "SHOULDER EASE" which distributes weight of coat evenly across shoulders. Five other points of superiority . . . all combine to make this the outstanding Fur Coat for Quality.

(Sizes 12 to 46—Third Floor)

SPECIAL! FURS Made to Sell to $129

- American BROADTAIL**
- CARACULS
- MUSKRATS
- NORTHERN SEAL* With Kolinsky, Ermine, Fitch, Self
- LEOPARD CAT and BABY PANTHER.
- Hand-Blocked LAPINS*

$59

Other Special Values:

1 HUDSON SEAL† . . . . . $195 Val.. $ 98
18 AMERICAN BROADTAILS** With Platinum or Beige Fox . . . . . $149 Vals.. $ 98
2 BLACK CARACULS With Silver Fox, $198 Vals.. $ 98
3 JAPANESE WEASELS, Beige Shade, $298 Vals.. $198
2 BLACK AMERICAN BROADTAILS** With Silver Fox . . . . . $395 Vals.. $198
2 RUSSIAN CARACULS, With Silver Fox . . . . . $398 Vals.. $198
1 BLACK RUSSIAN CARACUL Swagger . . . . . $249 Val.. $148

DEPOSIT Holds Your Coat. Convenient Payments May Be Arranged

(Fur Salon—Third Floor)

* Dyed Coney. ** Processed Lamb. † Dyed Muskrat.



"Dutch Girl"

One of a wide collection of Bonnets, Brims, Sailors

$5

A Hat to make you wide-eyed and lovely! It's stitched Taffeta in Black, Brown, Navy, with ribbon bows of self color or luscious pastels.

($5 Hat Shop—Second Floor)



"The Cloche"

One of those hats of perfect proportions . . . exclusively at Sonnenfeld's.

$2

Here's the Hat that will go out on the smartest heads. Stitched Felt with glove stitched edge . . . you can roll its brim as you like. Navy, Brown, Black, Pastels.

(Hat Box Shop—First Floor)

NEW SPRING FABRIC GLOVES



$1

Of Fauntex, Sansheen and Sued e-Like Fabrics. *(First Floor)*



We're Backing the Fashion Success of Our SPRING SUITS

Suit Headquarters Have All the WINNERS . . . at

$19.95

Tailleurs . . . with lots of back interest Finger-Tip Jackets . . . Fitted or Boxy Swaggers . . . and Fitted Coat Suits!

FOR MISSES, 12 to 20 . . Third Floor
FOR JUNIORS, 11 to 17 . . Second Fl.

Peggy Lee Brings You Spring SHOE News

$3.95



Broad straps, perforations, cut-outs, stripping, gay colors are taking center stage for Spring and PEGGY LEE has them.



Fabrics Kidskin

In Ties, Bow-Pumps and Straps. *(First Floor)*



BLOUSES From Tailored Shirtwaists to Soft Dressmaker Blouses . . . In Perfect Accord With Suit Fashions.

$2.98

(First Floor)

$22.75 to $29.75 Formal Gowns

$10

Special purchase of White Crepe Beaded Gowns. Few Black included.

(French Room—Fourth Floor)

Sonnenfeld's Dress Shops Are Filled With Spring Fashion News!



$12.95 Juniors! Join Up NAVY Is Spring's Own Color!

This trick affair has a detachable cape and a pleated White Pique bosom! 11 to 17.

(Jr. Deb Shop—Second Floor.)

$5.98 JACKET FROCKS For Juniors

And plenty of gay new Prints! This Sheer Jacket Frock has an entire top of Striped Taffeta. Others at $7.98 just as grand! 11 to 17.

(Jr. Deb Shop—Second Floor.)

$12.95 FROCKS With Their Own JACKETS

You'll find scores of them featured now in the Fourth Floor Dress Shop. Navy Crepes, Prints, Black and Pastels. 12 to 44.

(Fourth Floor.)

$6.60 These FROCKS Are Great Value TREATS

You'll find it easy to select several. Crepes, Prints, Jacket Frocks, Navy, Black, Pastels, Prints. 12 to 20. Half sizes 18½ to 24½.

$7.98 Sports Shop DeLustre BOUCLES Are Something to Rave About at This Price!

They're soft and lacy and come in gorgeous pastels. 12 to 20.

Separate Jackets in Solids or Smart Checks . . $5.98
Ensemble Skirts . . . $2.98



BLOUSES

From Tailored Shirtwaists to Soft Dressmaker Blouses . . . In Perfect Accord With Suit Fashions.

$2.98

(First Floor)

$22.75 to $29.75 Formal Gowns

$10

Special purchase of White Crepe Beaded Gowns. Few Black included.

(French Room—Fourth Floor)



$7.98

Sports Shop

DeLustre BOUCLES Are Something to Rave About at This Price!

They're soft and lacy and come in gorgeous

TURN TO SECTION 3
For Our 7 Pages of
ACTION SALE BARGAINS

NRA CODE

STIX, BAER & FULLER
GRAND-LEADER

Beginning the 4th Million

15c a Day

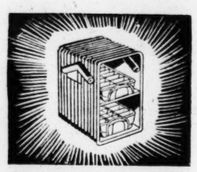


IS ALL IT TAKES TO BUY THIS MODEL D3-35 GENUINE

FRIGIDAIRE

ON OUR METER ICE-PLAN

Genuine Frigidaires Are Sold on the Meter Ice-Plan Exclusively Here in Downtown St. Louis



● The Super Freezer provides greater cold-producing ability, greater ice capacity, faster freezing.



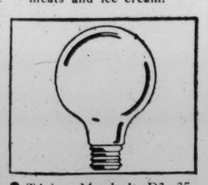
● The Automatic Tray Release gives you ice trays that come sliding out at the touch of a finger.



● Automatic Reset Defrosting turns itself on automatically when defrosting is completed.



● Frozen storage provides a convenient place that is absolutely safe for storing meats and ice cream.



● This Model D3-35 Frigidaire actually uses less electric current than an ordinary light bulb.

The new 1935 models have all the well-known, tried and proven Frigidaire features, and even the smallest model is equipped with the super freezer . . . the important new feature that makes possible a complete refrigeration service, providing the right kind of cold for every purpose.

Model D3-35 (Illustrated) is the 3.1 Cu. Ft. Model With Lifetime Porcelain Interior and Sparkling Dulux Exterior and Super Freezer! Priced at only $99.50 Installed on your outlet



THIS HANDY LITTLE DEVICE

. . . makes it possible to own a brand-new 1935 model D3-35 Frigidaire, at the rate of 15c a day. It's so easy and simple you'll never miss the money.

On the Meter-Ice Plan There Is a Collection and Carrying Charge

HERE'S THE PLAN:

1. Come in and say, "I want a Frigidaire on your Meter-Ice Plan."
2. We will deliver and install one without a down payment.
3. You deposit at the rate of 15c a day into the meter.
4. We will call once a month and collect the money and credit your account.
5. When payments are completed we remove the meter—and give you a certificate of ownership.

Frigidaire Standard Models 434 and 435 May Also Be Purchased on the Meter Ice Plan at the Rate of 15c a Day

NO DOWN PAYMENT!

Plus Carrying and Collection Charges
(Fifth Floor.)

It's Economical to Use Electrical Appliances in St. Louis Because Household Electric Rates Are Lowest in the Country

NEW INSURANCE CODE OPPOSED BY FRATERNAL BODIES

Chief Objection Is That It Would Put Them Under Law Taxing All Premiums 2 Pct.

700,000 MEMBERS WOULD BE AFFECTED

Spokesman Declares That the Various Societies 'Have Cleaned House' and Are on Sound Basis.

By CURTIS A. BETTS,
A Staff Correspondent of the Post-Dispatch.

JEFFERSON CITY, Feb. 15. — Objections were made yesterday by fraternal insurance societies to provisions of the State Insurance Department's proposed insurance code placing the fraternal groups under the supervision of the State Insurance Superintendent, at a hearing before the Senate Committee on Insurance. The societies were stated to have 700,000 members in Missouri.

Though several points were raised in opposing the code, the chief was that it would bring the fraternal insurance premiums under the law taxing all premiums 2 per cent. Officials of the department estimated that fraternal premiums amounted to $5,000,000 a year in Missouri, and that the total tax on them would be about $100,000.

Under the present law all fraternal insurance is free from State supervision. The societies are managed by boards selected by the members, and the only regulations are in the by-laws of the organizations.

"We Have Cleaned House."

It was brought out through questions asked by Senator Clark of Richmond, who interrogated former Senator F. M. McDavid of Springfield, representing particularly the Modern Woodmen of America, and generally speaking for all fraternal groups, that in early days rates had been fixed at such a low figure that many of the organizations encountered financial difficulties as their members grew older and death claims increased.

To meet the situation it became necessary to increase rates and build up reserves. "We have cleaned house, so to speak," McDavid said, "and fraternal insurance is on a sound basis. It has gone through these depression years without difficulty."

The proposed code would place all fraternal insurance on exactly the same plane as old line stock company life insurance. If the code should be adopted by the Legislature the fraternals would be required to meet the same requirements as to investment of their funds, deposit of securities with the State Department, and would be regulated as are the old line companies.

$3 Fee for Solicitors.

Whereas they now pay no fees for their members or employes who solicit insurance, they would be required to obtain a license for each solicitor and pay a $3 fee.

Though there were several representatives of fraternal organizations before the committee with arguments against the provisions of the bill affecting them, the principal presentation was by McDavid.

He brought out that this is the first attempt in any state to place fraternals under the same regulations as old line companies, and said that it would "crucify the societies," and that under the code they would be unable to hold their members.

He stressed the fraternal features, the lodges, the orphans' homes, hospitals and schools maintained by various fraternal societies, saying that under the code they would not be permitted to use funds for such purposes.

Exempt From Taxation.

"For 40 years," he said, "the laws of Missouri have classed them as charitable and benevolent organizations, and because they were that, the law exempted them from taxation. They have built up their entire structures relying upon that declaration in the statutes.

"Their members are now carrying as heavy a load as they can carry. If the societies should be compelled to pay this tax they would have to assess their members to pay it and they cannot stand it."

Adoption of the code in Missouri, he said, would be but the start, and other states would quickly follow.

Senator Clark, who said he was a policyholder in a fraternal insurance company, asked McDavid whether the societies would be willing to come under State regulation if the premium tax should not be assessed against them, but McDavid said he was not authorized to answer the question.

"We have now established rates which will guarantee there will never be any empty treasury," McDavid said. "We have rectified the mistakes of earlier years and just when we have our house in order, it is proposed to fine us by this premium tax."

Other Protests Heard.

panies and burial associations appeared to protest against being included in the code. All said it would eliminate them from the insurance field.

John Stapel of Columbia, representing farm mutual fire companies, said there was $500,000,000 of farm property in Missouri insured in mutuals on the assessment plan, and that these companies could not operate under the code. He said that there had been no failures in that class of companies, which insures property at very low rates, and that the service they give was satisfactory to 250,000 persons whose property was insured by them.

The proposed code provides that every farm mutual policy must contain on its face a statement that the company is not under the supervision of the insurance department. Strong objection was raised to this on the ground that it would carry the inference that the insurance was of doubtful value.

The committee will have another hearing next Thursday, when fire insurance interests will ask for several amendments to the code.

PLUMBING CODE CANCELATION

By the Associated Press.

PITTSBURGH, Feb. 15.—The plumbing industry is canceling the marketing rules and fair trade practices of its codes immediately, R. Kennedy Hansen, secretary of the national code authority announced yesterday.

"Price chiseling has become unbearable," he said, "and the Government has failed to carry out prosecutions during the seven months of our code. Consequently the little manufacturers and honest concerns have suffered." Wages and hour provisions of the code are being kept intact, Hansen said.

COAT HEADQUARTERS

Stewarts
Washington Avenue and Broadway

1500 DRESSES
Street— Sports— Formals—

ALL-WINTER COATS 1/2 Prices



$15 Coats $6.99
$20 Coats $8.99
$25 Coats . . . $11.99
$35 Coats . . . $16.99
$39 Coats . . . $20.00

NEW SUITS
All Sizes 12 to 46
New Pinch Backs and Bi-Swings
New Three-Quarter & Full Lengths
New Short and Finger Tip Lengths
New Fur Edged & Fur Cuffs
$4.99 to $9.99

SPRING SPORT COATS.....$6.99
SPRING POLO COATS.....$7.99
SPRING DRESSY COATS.....$9.99

FUR COATS
Sizes 14 to 50.
NEW PURCHASE
VALUES UP TO $69
TOMORROW ONLY
$20 & $25
Fur Jackets, $8.99 Up



Buy Early, Fellows—while selection is complete!

JUST UNPACKED
not only 1—but 2 new shipments of Youth's

SPRING SUITS

for Saturday selling and priced right at

$19.50

We can't keep enough of these kind of suits for high school fellows in stock! They literally walk out as fast as they come in! But today we marked and put in stock two brand-new shipments! They're the new advanced models for spring, 1935—the new patterns—the new yoke backs—the new single and double breasteds—and every suit has a pair of slacks and a pair of regular trousers. Sizes 15 to 22.

The New Varsity Town Topcoats for Spring Are Here, $25

Boyd's

University Shop —Mezzanine Floor—

BOYD-RICHARDSON ↰ OLIVE AT SIXTH

When you decide to move, let the Post-Dispatch rental advertisements tell you where to find a new home exactly suited to your needs.

BOYD'S SUBWAY STORE---DOWNSTAIRS

Men! Don't Miss This Subway Scoop!

BRAND-NEW OVERCOATS TOPCOATS AND SUITS

Bought below manufacturer's regular cost and priced below our usual mark-up

$10.88



at $10.88 We're passing our saving on to you. A large selection—Suits are cheviots, cassimeres, tweeds, worsteds — in browns, blues, oxford gray—plain weaves, herringbones, mixtures, stripes—Sport backs or single and double breasteds. The Topcoats are camel-like fabrics, tweeds, neat patterns, mixtures and plain weaves—all styles. The Overcoats are Meltons and Fleeces—Raglans and belted backs—plain weaves, indistinct patterns and mixtures.

Slight Charge for Alterations

Finer Clothing in Smart Spring Shades

$15.88

at $15.88 Another special purchase! Better quality clothing—actually $23.50 values—including fine worsted suits in spring shades, plain and new weaves—also a large selection of new sport models with yoke backs. Extra trousers, $3.95. The Topcoats are single and double breasted and polo models, year 'round and light weight—all-wool fabrics in spring shades.

Today and Saturday

DOLLAR DAY

$1.65, $1.95, $2.50 Shirts....$1
Samples, seconds and special lots. Whites, plain colors and choice patterns.

50c, 65c, $1, $1.50 Neckwear. 4 for $1
Silks, rayons and mixtures. Many are hand made. Some are seconds.

$1.65, $1.95 Pajamas.....$1
New shipment. Samples and seconds from several fine makers.

$1, $1.50 Neckwear . . . 2 for $1
Better quality hand-made neckwear. Large selections.

$1.65, $1.95 Sweaters . . . $1
All wool, sleeveless; new selection.

50c, 75c Hosiery, 4 prs. $1
Better qualities; new patterns; irregulars.

$1.45, $1.65 Gloves $1
Tans, grays and blacks. Some are lined.

Men's $1 Hosiery, 3 prs. $1
Fine qualities; irregulars.

25c, 35c Hose, 3 prs. 50c
Blacks and neat patterns; irregulars.

35c, 65c Ties, 3 for. . 50c
Mogadores, rayons and knits. Some are seconds.

Special Dollar Day Reductions!

$1.95, $2.50, $3 Shirts.....$1.24
Finer qualities; large selection; some are seconds.

$3.50, $5 Sample Hats.....$2.22
Extra quality felts; Spring colors; limited selection.

50c, 75c Shorts, Shirts, ea. 30c
Broadcloth shorts; knit athletic shirts.

$1.95, $2.50 Pajamas.....$1.24
Better quality samples and seconds.

$1.35, $1.65, $1.95 Shirts....79c
Samples, seconds and broken lots.

ODDS and ENDS SALE REDUCTIONS Broken lots, samples and seconds

$2.50 Gloves, $1.55
$2.95 Mufflers $1.44
$6.50 Suede Jckts. $4.55
39c Shorts 23c
$1 Union Suits 59c
$1.50 Union Suits 77c
75c Belts 44c
$1.65 Mufflers, 95c
75c Suspenders 39c
35c Garters . . . 17c
39c Athletic Shirts 23c
$1.50 Caps $1
10c H'dk'fs 5c
15c H'dk'fs 9c

$5 to $7.50 Shoes $3.66
Seconds of a fine make.

25c, 35c Hose 15c
Irregulars, good selection.

$1.65, $1.95 Sweaters . 88c
Wool mixed pullovers.

$2.50, $3 Sweaters $1.69
All wool, large selection.

Boyd's

BOYD-RICHARDSON—OLIVE AT SIXTH ST.

Forced Landing of Airplane.

Mr. and Mrs. F. K. Brunton of Ann Arbor, Mich., escaped injury when their airplane nosed over in a forced landing in a field six miles west of St. Charles yesterday. Brunton, flying from Columbia, Mo., to Lambert-St. Louis Field, brought the ship down because of lack of fuel. One wing was slightly damaged.

C.E. Williams

We Give EAGLE STAMPS

SIXTH and FRANKLIN

Men's Extra Specials!



QUALITY CALF! KID!

$3.50

Black Calf Police or Work Shoes

Reinforced Arch. Wearproof Lining. Genuine Goodyear Welt, Double Oak Leather Soles and Stormproof - Welt

Sizes 6 to 13.

Black Kid Dress High Shoes or Oxfords

Genuine Goodyear Welt Leather Soles.

Sizes 5½ to 12 Widths C and E

Combination Lasts

Young Men's Specials at $3.00



Smart Styles of Genuine CALFSKIN.

Genuine Goodyear Welt Leather Soles. Rubber or Leather Heels. Combination Lasts. Sizes 6 to 11.

Quality Shoes for all the Family

C.E. Williams Says: YOUR OPPORTUNITY for real SAVINGS on Known Quality Shoes. See these Extra Special Values SATURDAY.

For RESULTS

in calling help, renting, selling or in recovering lost articles—

Use Post-Dispatch "Wants"

DR. MICHAEL ROKOSZ DIES, ON STAFF AT CITY HOSPITAL

Two Brothers, Priests, of Pittsburgh, Pa., to Conduct Funeral Services Monday.

Dr. Michael Rokosz, 3623 Laclede avenue, a physician, died today of pneumonia at City Hospital, where he was a member of the clinical staff. He had been ill a week and was 43 years old.

Born in Poland, Dr. Rokosz was educated at St. Louis University and St. Louis College of Physicians and Surgeons. He served 18 months overseas in the Medical Corps during the World War.

Funeral services will be held Monday at 9 a. m. from St. Adalbert's Church, with burial in Valhalla Cemetery. Two brothers of Pittsburgh, Pa., who are priests, will conduct the services. Dr. Rokosz's wife, two other brothers and two sisters survive him.

USE YOUR CREDIT



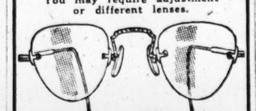
Modern, rimless mountings with rocking Pearl nose pads. A shape for every face.



CREDIT TERMS 50c A WEEK



Ask our Registered Optometrist Dr. J. E. Proost, to examine your eyes. You may require adjustment or different lenses.



GRADWOHL JEWELRY CO.

621-23 Locust

TEN CANDIDATES SEEKING PLACES ON SCHOOL BOARD

Nine Other Persons Are Considering Whether to Make Race in Remaining 31 Days.

FOUR MEMBERS' TERMS EXPIRING

Ben Weidle and A. A. Blumeyer to Run Again—Mrs. E. R. Kroeger and H. G. Cook to Retire.

With 31 days remaining for the completion of petitions of candidacy for the Board of Education, only 10 candidates are circulating petitions, while at least nine other persons have been considering whether they would run.

The last day for filing the nominating petitions will be March 18. A minimum of 5484 signatures of voters must be obtained in order for a candidate to get on the ballot.

For the first time, a law enacted by the 1933 Legislature for a bipartisan Board of Education will be operative in this election, which will be held at the time of the aldermanic election April 2. Under the law, two Democrats and two Republicans will be elected to the board. The candidates will be listed under the two parties and a voter will vote for two board members from each party. The two candidates of each party receiving the highest votes will be elected. The board, which now consists of nine Republicans and three Democrats, will have seven Republicans and five Democrats after the April election and, after the 1937 election, will be equally divided between the parties.

Four Terms to Expire.

Members whose terms are expiring are Mrs. E. R. Kroeger, director of the Kroeger School of Music; Howard G. Cook, patent lawyer; Ben Weidle, grand secretary of the Odd Fellows' grand lodge of Missouri, and Arthur A. Blumeyer, president of the Industrial Bank & Trust Co. Cook and Mrs. Kroeger, members since 1929, will not seek re-election. Blumeyer and Weidle, members since 1923, have announced their candidacies for third terms. All four are Republicans.

Cook, in announcing he would not run, said he feared the board was being used for political advantage, but added that he had no tangible information on the subject.

Candidates.

Candidates for whom petitions have been circulated are:

Blumeyer, 41 Washington terrace.

Edward A. Ferrenbach, lawyer, 5441 Bartmer avenue, Republican. He represented the Franklin District Neighborhood Association before the board last year in opposing the conversion of Franklin School, 814 North Nineteenth street, into a Negro vocational school.

Russell (Bud) Greer, jeweler, 5330 Pershing avenue, Republican. He announced his candidacy in the belief the election would be nonpartisan, but said today he would file under the party label.

George F. Koop, president-treasurer of H. D. Koop Hardware Co., 2022 Russell boulevard, Republican. He was defeated for the board in 1933.

Gerald B. O'Reilly, lawyer and president of the Humane Society, 5621 Waterman boulevard, Democrat. He said he would not file the petitions unless he received reasonable indications of support.

Thomas F. Quinn, president of the Building Trades Council and secretary-treasurer of the Steam & Gas Fitters' Union, 5206 Thrush avenue, Democrat. He said he had more than 25,000 signatures on his petitions, labor interests being active in his support.

C. George Saenger, bricklaying and general contractor, 3540A Minnesota avenue, Democrat.

Joseph J. Ward, lawyer, 2246 Mullanphy street, Democrat. He said he had more than 10,000 signatures, and expected support of the party organization.

Weidle, 3853 Lindell boulevard.

G. Howard Willett, general insurance broker, 5696 Kingsbury avenue, Democrat.

Prospective Candidates.

Persons who have been considering, with varying degrees of interest, whether they would run for the board, include:

Dr. Paul E. Eckardt, dentist, 2027 South Jefferson (Rep.), who was defeated for the board twice; Stewart D. Flanagan, lawyer, 3833 Bowen street (Rep.); Mrs. Lon O. Hocker, former Republican national committeewoman, wife of a lawyer, 39 Portland place; Dr. Rudolph Hofmeister, physician, 6101 South Grand boulevard (Dem.), who was highest among defeated candidates for the board in 1933; D. Calhoun Jones, lawyer, 4914 Argyle place (Dem.), who also was defeated for the board in 1933; Clarence L. Miller, salesman for the Measuregraph Co., 3440A Delor street, who has not declared his politics; Thomas E. Nester, member of the Republican city and State committees, 1300 Monroe street; William W. Phillips, publisher of fraternal directories and

avenue (Dem.), who was defeated for the board in 1933.

Some of those considering running pointed out that their decisions would depend on what political support they could obtain. One of them declared: "It's going to be a straight political situation this time. I don't want to be running after the party committee for support; it's up to the committee."

Indorsements by Ward Groups.

Chairman Hannegan of the Democratic City Committee said his group would not act as a body on the election of board members, but would leave indorsements to the individual ward organizations. Chairman Pape of the Republican City Committee did not know what his group would do. Political observers have anticipated that support of the party organizations, possibly with trading between ward leaders of the two parties, might play a strong, if not a ruling, part in the election of the board members.

The Public School Patrons' Alliance has appointed a committee to consider qualifications of candidates for the board. It probably will report March 11. Directors of the League of Women Voters, which in the past has taken an active part in board elections, decided this year not to bring out candidates or vote indorsements.

Citizens' Committee Revived.

The Citizens' School Board Committee, a nonpartisan group, which functioned in the elections of 1925, 1927, 1929 and, to some extent, in 1931, has been revived, with the object of selecting, sponsoring and supporting suitable candidates. It has opened an office at 319 North Tenth street, but organization has not been completed.

Elmer B. Klein, a broker, is president. He is vice-president of the General Council on Civic Needs and the Federation of Improvement Associations. Other officers are: Vice-presidents, W. Scott Hancock, lawyer; Mrs. Arthur J. Krueger, education chairman of the eighth district, Federation of Women's Clubs; Mrs. Julius Kunz, president of the St. Louis Council of Parent-Teachers' Associations; secretary, Mrs. Charles L. Passmore; treasurer, A. O. Wilson, banker; co-chairmen of the Advisory Committee, William Stephan, coal dealer and president of the Downtown Lions' Club and the Gavel Club, and Mrs. Paul Blackwelder.

Terms of Board of Education members are for six years. They are not salaried. For a number of years heretofore the board has been elected on a nonpartisan basis, but previously there was an understanding between the Republican and Democratic committees whereby the board's membership was divided equally.

WORK OF ST. LOUIS ARTISTS TO BE EXHIBITED AT GUILD

Those Living Within 50 Miles of City Eligible; Display to Open March 1.

The twenty-second annual exhibitions of paintings and sculpture under the auspices of the Atists' Guild will open March 1 at the Guild galleries, 812 Union boulevard.

Artists who live within 50 miles of St. Louis may submit pictures or sculpture for the exhibition. Only original work, not previously shown, will be accepted.

Members of the jury of selection for painting are Fred Conway, Martin Kaiser, A. B. M. Corrubia, Helen Beccard, Sheila Burlingame, Gordon Carter and Paula Fenske. For sculpture the jurors are Mrs. Burklingame, Dorothy Jennings and Caroline Risque.

Here's a break -fellows!



We're forced to put 500 brand new SPRING SUITS into our SALE at

$22.85

including 2 trousers

Forced is the word! Selections are shot to pieces—and our Half-Yearly Sale still has two weeks to go. In a spot like this, what would you do? We certainly cannot chase away customers. We must keep busy. There is only one solution—take brand new suits and cut their prices! *Starting today, we are doing it for two weeks—that's all!* But in that time, 500 wise men will save real money on their Spring outfits. Be one of them!

350 Spring topnotchers go at $27.85, with 2 trousers

"Charge it" with our popular Ten Payment Plan

There's no extra charge for this service. Simply pay $5 at purchase, split the rest over ten weeks—and that's all! It's a mighty convenient way to buy your Spring clothes. Like it!

BOND CLOTHES

8TH AND WASHINGTON

Open Saturday and Weeknights

Cunningham's

419 N. Sixth St.

PARIS ADVISES A Visor

So we join the forward movement with the smartest at . . . $3.75



First Showing New Spring SUITS TOPCOATS



Vandervoort's Own Styles
Vandervoort's Own Quality

Before you buy, shop Vandervoort's! You get real satisfaction if the Vandervoort label is in your new Spring Suit. These single and double-breasted models are shown for the first time tomorrow in all the popular Spring shades. Twists, worsteds, cheviots and flannels. See the new sport style models with shirred backs. Sizes 35 to 46.

Two-Trouser Suits 25.00

Single-breasted raglans with or without belts of gray, tan and blue. Plenty of Oxford shades. Ideal weight for St. Louis' climate especially in the Spring and late Winter season. Many models shown are of the popular hair type fabrics. Sizes 34 to 44. Two pair Trousers at 25.00.

New Topcoats 19.50

IF DESIRED—USE OUR EXTENDED PAYMENT PLAN

We would regularly sell these Coats and 2-trouser Suits of this workmanship, in these new woolens, for 30.00 and 35.00 later in the season. "We won't wait for March," we told the manufacturer, "ship them in NOW!" He was glad to—it reduced his inventory problem. We were delighted—because our buying in advance meant a much lower price.

Vandervoort's Men's Shop—*Second Floor*



Advance Showing
Finer NECKWEAR

New and exclusive patterns in lightweight crepes. Wide range of colorful prints. Of course they're Vandervoort quality at these prices. 2.00 and 2.50

Vandervoort's Men's Shops—*First Floor*



ARROW SHIRTS
With Collar Attached

Light grounds with new distinctive patterns, styled in the Mitoga form-fitting model. You can't beat Arrow for quality. 2.00

Vandervoort's Men's Shops—*First Floor*



A New Selection
MEN'S HOSIERY

In lisle and silks—with smart patterns in clocks and vertical designs. Exceptionally fine quality. 35c a pair or 3 Pairs 1.00

Vandervoort's Men's Shops—*First Floor*



Sale of Men's
SHIRTS & SHORTS

The shorts tie on the side. Made of fine quality materials. Full cut in stripes, checks and small patterns. The shirts are of fine combed yarn in a Swiss rib-knit. Each 39c

Vandervoort's Men's Shops—*First Floor*

VANDERVOORT'S MEN'S SHOPS

WATCH REPA



Exact, depen guaranteed. At prices for quality

Vandervoort's Watch Repair —*First Floor*

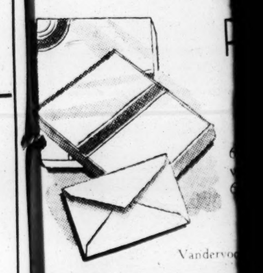
The Complet HAND



Vandervoort's Bag Shop— *First Floor*

Sketched Are But a Few of the Many New Styles!

Silver De





Smart shades of Ma Tropica, Solera, Smokemist . . . with Spring's cold



...OATS

...ity

...u get ...your ...breast- ...orrow ...worst- ...sport ...to 46.

...its 25.00

...elts of ...shades. ...lly in ...mod- ...abrics.

19.50

...UR EXTENDED ...PLAN

...and 2-trouser Suits of this ...for 30.00 and 35.00 later in ...arch," we told the manufac- ...as glad to—it reduced his in- ...ted—because our buying in

...op—*Second Floor*

...ce Showing
NECKWEAR

...exclusive patterns in ...crepes. Wide range ...l prints. Of course ...andervoort quality at ...s. 2.00 and 2.50

...ndervoort's Men's Shops—*First Floor*

...ROW SHIRTS
...Collar Attached

...nds with new distinc- ...ns, styled in the Mi- ...n-fitting model. You ...Arrow for quality. 2.00

...ndervoort's Men's Shops—*First Floor*

...Selection
...N'S HOSIERY

...nd silks—with smart ...n clocks and vertical ...xceptionally fine qual- ...35c a pair or 3 Pairs 1.00

...dervoort's Men's Shops—*First Floor*

...Men's
...RTS & SHORTS

...tie on the side. Made ...lity materials. Full cut ...checks and small pat- ...e shirts are of fine ...rn in a Swiss rib-knit. Each 39c

...dervoort's Men's Shops—*First Floor*

...VOORT'S

WATCH REPAIR

Exact, dependable, guaranteed. At lowest prices for quality work.

Vandervoort's Watch Repair —*First Floor*

SCRUGGS VANDERVOORT BARNEY

FOR MORE THAN EIGHTY YEARS THE QUALITY STORE OF SAINT LOUIS

SHOE REPAIR

Shoes made to look like new by our expert factory trained workmen.

Vandervoort's Shoe Repair Shop —*Downstairs Store*

The Complete Story in Spring
HANDBAGS
4.98



New grains, patent leathers with combination leather trim—in pouch, envelope, top handle and frame models. Navy, brown and black.

Vandervoort's Bag Shop—*First Floor*

Three Smart New
SANDALS
Presented by the
3.94
SHOE SHOP

A foremost footwear fashion developed in Black Patent and Blue Kid . . . two outstanding materials.



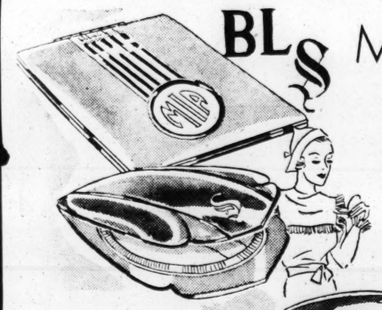
A. The SANDAL PUMP . . . in black, patent or blue kid 3.94

B. The T-STRAP SANDAL . . . in black patent or blue kid 3.94

C. The HIGH SANDAL TIE . . . in black patent or blue kid 3.94

Vandervoort's 3.94 Shoe Shop—*First Floor*

Saturday Only Special!
Monogrammed COMPACTS
Engraved With One, Two or Three Initials Without Additional Charge



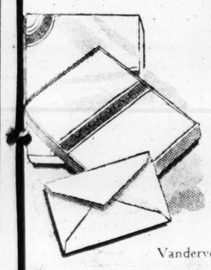
SATURDAY . . . any compact in our stock, suitable for monogramming, will be engraved without extra charge! Take advantage of this special and make the season's smartest compacts "personally" yours. 1.00 Up

Vandervoort's Toilet Goods Shop—*First Floor*



Sketched Are But a Few of the Many New Styles!

Silver Dale Vellum
Pound Paper
29c Lb.



66 folded sheets ($6\frac{3}{4}$x$7\frac{3}{4}$) white or 100 single sheets ($9\frac{1}{2}$x$6\frac{1}{2}$) white vellum finish.

Envelopes to match; package of 25 . . . . 10c

Vandervoort's Stationery Shop—*First Floor*

Just 20 Regular 10.98
Velvet Gowns
4.98



Crushed and plain Chiffon Velvet Gowns made with shirred halter necklines—can be worn as evening gowns, for lounging or sleeping. Black, tearose, blue.

Vandervoort's Lingerie Shop—*Third Floor*

Wear Vandervoort's Own
Pinafore HOSIERY
4-Thread—42-Gauge
Picot Top—Run Stop



Can Stockings so flattering be serviceable? . . . Pinafore Chiffons are made for long wear as well as sheer beauty. Every pair has the silk plaited lisle feet, sturdy run stops and essential elasticity! Picot tops. 68c 3 Pairs 1.95

Vandervoort's Aisle Tables—*First Floor*

Smart shades of Malibu Brown, Tropica, Solera, Fawntaupe, Smokemist . . . will blend with Spring's color forecast!

FASHIONS for SPRING





Are Arriving Daily in Vandervoort's Apparel and Accessory Shops — Expressing the Significant Trends of the Season

In the Second Floor Sports Shop
British-Looking Sports Coats
17.95

The two fashion-leaders among sports coats! 100% natural Camel's Hair Coats and swank tweeds in tan and brown mixtures. Sizes 12 to 20. Also Spring Tweed Suits, 17.95.

Vandervoort's Sports Shop—*Second Floor*

"Heading" the Season
5.00

Berets, Bretons and Bonnets . . . take your choice! They're all equally fashionable and flattering and our Budget Hat Shop has the newest versions . . . in straw, fabric or felt.

Vandervoort's Budget Hat Shop—*Third Floor*



A Springtime Highlight!
The Cape Coat
39.75

The cape influence swings into coat lines as ingeniously expressed in this Misses' belted coat of soft Jacquard woolen. Navy with blue wolf or brown with beige wolf.

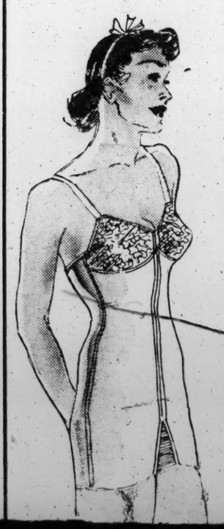
Vandervoort's Coat Shop —*Third Floor*

Try a New Blouse For a "New" Feeling
2.98

Another scoop for our First Floor Blouse Shop! A variety of new models . . . just in . . . to add dash to any suit or skirt! Tailored or "not so tailored." Pastels or dark shades.

Vandervoort's Blouse Shop—*First Floor*





Foundation
by "Maiden Form"
5.00

An exacting all-in-one that molds young figures into graceful, slender lines. Of broadcloth and lastex with lace "Hold-Tite" bandeau! Talon fastened. 32 to 38.

Vandervoort's Corset Shop—*Third Floor*

White Touches Make This a
Navy Favorite
17.95

Here's a version in navy sheer that will top anything you've seen! White braid forms an interesting collar and a dash of red is added for the all-important "contrast." Misses' sizes 12 to 20.

Vandervoort's Budget Shop—*Third Floor*

U. S. AGENTS RESCUED BY DEAL WITH GANG

Exchange of Hostages Frees Two Men Held by Boston Liquor Smugglers.

By the Associated Press.

BOSTON, Feb. 15.—Joseph A. Maynard, collector of customs, announced the seizure last night of a liquor smugglers' boat and told how two customs inspectors had been saved previously from seizure and threatened death only after an exchange of hostages with the smugglers.

The vessel was the Clarence B. Mitchell, 38-year-old flounder dragger. When customs inspectors boarded it there was no evidence of a contraband cargo other than alcohol fumes in the hold and there was no one aboard.

It was the ship, Maynard said, that three customs inspectors came upon early Wednesday.

"There were 30 or 40 men taking alcohol off the boat and placing it in trucks," Maynard said.

"They put guns to our men. It's the first time they've done that in a long, long while. One of our inspectors, however, had remained at the head of the dock and had collared one of the fellows.

"The rest of them threatened that if their man wasn't let go, they'd carry our inspectors out to sea and kill them. So the exchange was made.

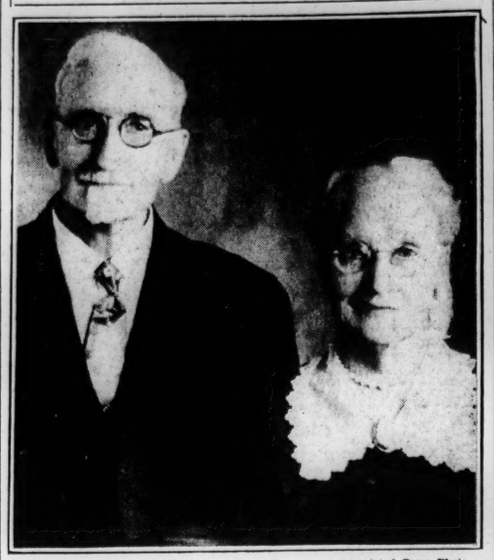
"They backed our men right off the wharf with guns and beat it out to sea with the boat. Trucks roared from the docks as the vessel left.

"We're going right out after them and show them they're not bigger than the United States Government," he added. He said he knew who the men were and that the evidence would be presented to a grand jury.

Garageman Abducted; Car Taken.

MAYSVILLE, Ark., Feb. 15.—E. F. Smith, who operates a garage and hotel here, was held up Monday night as he was closing his garage by three men who took his automobile after forcing him to drive with them three miles. The men had abandoned another car which Sheriff Earl Austin learned was stolen Jan. 24 in Texarkana.

Twins 87 Years Old



—Associated Press Photo.

MRS. MARY DECK, St. Paul, Minn., and the REV. A. E. HURSH, Manchester, Ia. She is paying her annual visit to her brother.

THREE MEN CAPTURED AFTER 4-HOUR SIEGE

Accused Bank Robber Taken, Brother Shot in House in Hills Near Dora, Mo.

By the Associated Press.

SPRINGFIELD, Mo., Feb. 15.—After a four-hour siege by seven officers, Lando Gunter, alias Jimmy Harris, accused Richland bank robber and fugitive from the Pulaski County jail at Waynesville, was captured with two companions at 2 a. m. today in a farmhouse in the hills of Ozark County.

Clarence Gunter, a brother of Lando, was shot in the left shoulder as he ran into the house at the approach of officers. A doctor was called from Elijah to attend him this morning.

The two men taken with the Gunters gave the names of Dick Johnson and Jack White. All are in jail at Gainesville.

County officers and State patrolmen surrounded the house, hidden in a valley on a bend of Spring Creek, a few miles south of Dora, at 10 o'clock last night. Johnson was arrested as he sat in a car with a woman outside the house. Three other men fled into the house. The oficers fired, one of the bullets hitting Clarence Gunter.

No shots were fired from the house during the siege, officers said. The officers, however, fired intermittently at and over it, while calling on the occupants to surrender.

Early this morning six women came walking out, followed by Gunter, his wounded brother and White. One of the women, Sheriff S. W. Daniel of Ozark County said, was Gunter's mother, another his sister, and the third the wife of Clarence Gunter. The other three were not identified. None of them was held.

Charges of possessing a stolen automobile are to be filed against Johnson and White, Sheriff Daniel said. The car bore an Oklahoma license.

The men arrested had a pistol, an automatic and a sawed-off shotgun.

MRS. MORROW TO MEXICO, BETTY GOW TO SCOTLAND

Two of Witnesses in Hauptmann Trial Prepare for Trips Out of Country.

By the Associated Press.

ENGLEWOOD, N. J., Feb. 15.—Mrs. Dwight W. Morrow and Betty Gow, two of the witnesses in the trial of Bruno Richard Hauptmann, are preparing for trips to other countries. Mrs. Morrow will leave tomorrow to visit Mexico, D. F. Miss Gow, nursemaid to the murdered first-born son of Col. Charles A. Lindbergh, will leave for her home in Scotland tonight, sailing on the Berengaria.

Mr. and Mrs. Donald Grant of Englewood said a farewell party would be held at their home for Miss Gow. Among the guests will be Mrs. Ollie Whateley, widow of the Lindbergh butler at the time of the kidnaping, March 1, 1932.

Mrs. Morrow will be accompanied on her Mexican trip by Harold Nicolson, who is writing a biography of the late Dwight W. Morrow, former United States Senator and former Ambassador to Mexico, and by Aubrey Neil Morgan, husband of the late Elisabeth Morrow, another daughter, and his sister, Margaret Morgan.

NEW WASHINGTON CHERRY TREE

WASHINGTON, Feb. 15.—Descendants of George Washington, the Michigan "Cherry Queen of 1934"—Anna Mae York of Traverse City—and others will participate Feb. 22 in the planting of a cherry tree on the farm near Fredericksburg, Va., which was Washington's boyhood home.

The planting will be by George Steph Washington of Muskegon, Mich.

Nancee
609 LOCUST



$1.88

Swagger Felts

The new candy colors for sports wear

Nancee
609 Locust
418 N. Seventh 503 N. Sixth



—STOUT WOMEN—
SATURDAY IN LANE BRYANT'S BASEMENT

They've Got to Go!

THE WINTER COAT SEASON IS NEARLY OVER! WE MUST CLEAR OUR STOCKS!

Originally, $22.85 . . . $19.75 . . . $16.85

Winter Coats

$9

Sizes 14 to 20 : 16½ to 30½ and 38 to 56!



Our policy is never to carry over Coats to another season resulting in terrific price slashing. Save half and more on coats glorified with genuine furs. Every Coat beautifully lined . . . warmly interlined!

Be Here at 9 A. M.

New Spring DRESSES

Just unpacked! New details, colors, trims. Sizes 20½-56.

$3.95

Here's Just One of Many New Spring

STOUT ARCH SHOES



Shoe sketched $7.45

New styles and leathers, but the same dependable, unbeatable Stout Arch COMFORT. Sizes to 11; widths to EE.

$5.45

$6.45 & $7.45

Lane Bryant Basement SIXTH and



"Ensemble Your Own Ensemble"

JACKETS 'n SKIRTS

The Jackets $3.98

The Skirts $3.98

- Flannels
- Bi-Swing Backs
- Gathered Backs
- Set-in Belts
- Sizes 12-20
- Plaid Skirts
- Action Pleats
- Solid Colors
- Slim Lines
- Wanted Colors
- Sizes 24-32

KLINE'S—Street Floor



Girls!

you, too, will wear SUITS

$13.98

The Swagger suit sketched is Monotone Tweed with seven-eighths length coat, yoke shoulder and smart tie neck. Matching skirt with action pleat and smart Breton Sailor hat. Sizes 10-16.

KLINE'S Girls' Shop, Fourth Fl.

Kline's
606-08 Washington Ave., Thru to Sixth Street

. . . and this Spring you're going to just Live in a SUIT



KLINE'S—Suit Salon, Third Fl.

a few highlights from our group at $29.75



DRESSES with that Spring touch!

for Misses $17.95

Straight and slim is the daytime password and the Crepe dress sketched with Net and Peau D'Ange vest is a straightforward story of Spring. Sizes 12-20.

KLINE'S—Fourth Floor.

for Juniors $10.95

Here's a clever dress that's way ahead of the season . . . that makes it doubly thrilling! Two piece Crepe, Bright Taffeta Basque stripes and a huge bow! Just one of our many smart frocks. Sizes 11-13-15.

KLINE'S—Second Floor



The BONNET Beautiful

A young fashion you cannot afford to overlook! Wear it with everything! A style that gives its full "face value!"

$5

The BUSTER BROWN HAS COME BACK TO TOWN . . . SMARTER THAN EVER! Girls . . . wear it any way . . . up or down! It comes in every head size to fit and all popular colors.

$2.95

KLINE'S MEZZANINE



The "Sport Shop" offers

Swagger SUITS

$18.98

- Just the type suit for immediate wear! Mannish suits in casual swagger types, styled on classic lines, trimmed with silk bows and Pique collars. Gray, Brown, Navy, Rose, Green, Blue! Sizes 12-20.

KLINE'S—Sports Shop, Second Floor

SHOE FASHIONS that are Very NEW

We're showing the most advance-Spring styles . . . tailleur types and "suit-shoes" . . . flattering as only Connie can design them . . . and completely satisfying as to price!

Connie CREATIONS

$3.95



Of checked and plain Polo Beach cloth in beige and white with beige . . . or in black and white with white.

Of fine kid in navy or black . . . also as white for later . . . with [illegible] of contrast stitching.

Where does the DANGER LIE?

In December the Walgreen Company published a message to the readers of this newspaper entitled "12 Months of Repeal" —on the subject of illegal liquors. That page gave rise to several questions. Here are the answers to them—

1. "Are illegal liquors really dangerous?"

They may be merely sickening—bringing violent headaches or nausea, with no disastrous or permanent after effects. Or, at their best, they may be no worse than unpleasant to the taste.

They may be deadly. They may kill or blind you and your friends. The newspaper clippings pictured here tell how some thirty-seven people died in agony from drinking illegal liquors—of how wood alcohol and other poisons were found in moonshine whiskies in Chicago.

The unescapable point is this: **Every bottle of illegal liquor involves a serious risk—one that no man has the right to take.**

2. "Is the quantity of illegal liquors exaggerated?"

We have said that "it is estimated that 50% of the liquors consumed today are bootleg liquors—made from unknown ingredients at some unknown source." That estimate comes from one of the outstanding figures in the liquor industry, a high executive of one of the foremost distilleries and an officer of a national dealers' association (name on request). It is based upon unique sources of accurate information. We believe it to be true.

Leading distillers and organizations of reputable wholesalers and retailers agree emphatically that the quantity of spurious liquors foisted upon the unsuspecting public has grown to alarming proportions.

3. "Where are these spurious liquors sold?"

We have no specific answer to this question. If we had, it would be a simple matter to give the facts to the proper authorities so they could stamp out the present traffic overnight.

Illegal liquors *MAY* be sold by anyone willing to be tempted by odd-lot merchandise at bargain prices. They may be sold by any one who does not investigate his sources of supply—and check the quality and purity of his purchases.

They may be sold by a man who is greedy for extra profit —or by a man who is merely careless—or by a man who lacks the resources and facilities to test his merchandise in the laboratory.

WE DO KNOW THIS! The faintest shadow of a doubt is enough to shut out any wine or liquor from the Walgreen Drug Stores.

4. "Does the Walgreen Company aid the authorities in fighting bootleg liquors?"

WE DO! We have reported all the cases where suspicious lots of questionable liquors have been offered to us. The agents of both Federal and State governments have thanked us many times for information that has made it possible to uncover vendors of illegal liquors and to stop the flow from their stills and processing tanks. Our reputation in this matter is so widely known that such salesmen no longer risk calling on us.

Let us state very clearly the purpose of this page.

We have no desire to alarm the public. This is no attempt to frighten people into making all their purchases at Walgreen Drug Stores.

Once more we state that there are many other reputable retailers, large and small, who are careful of the quality and character of the wines and liquors they offer.

Such retailers join with us in pointing out the foolishness of "taking chances." To buy questionable liquors—for the sake of a microscopic saving in time, money, or convenience—is silly, *and far worse.* For even if you are willing to assume the risk yourself, *you have no right to ask your friends to do so.*

When you buy at Walgreen Drug Stores you take no risk at all!

Every bottle on our shelves must be able to meet three tests.

1. It comes direct from a strictly reputable source.
2. The distiller's description of the product has met our own rigid requirements.
3. A consumer or market test has shown it pleasant to the taste.

Finally, the accepted brands are offered with a scrupulously accurate description of their quality and character.

To this *vigilant protection* you can comfortably entrust yourself and your friends.

WALGREEN CO.

Copyright 1935 by Walgreen Co.

G. O. P. TO HAVE FULL ALDERMANIC TICKET

City Committee to Meet Next Week to Make Plans for Campaign.

A meeting of the Republican City Committee to make campaign plans for the city election, at which the president of the Board of Aldermen and 14 Aldermen from even-numbered wards will be elected, will be called for next Monday or Tuesday, Chairman Pape said today.

Although the last day for filing as candidates for the March 8 primary election is Feb. 25, no Republican candidates have done so. Fifteen Democrats have filed, including William L. Mason, candidate for President of the Board.

Pape said Republicans had delayed filing with the expectation that the Missouri Supreme Court would give its decision on whether the Constitutional amendment adopted at the November election authorizing St. Louis to elect Aldermen by wards instead of at large became effective upon adoption, without a city charter amendment.

Democrats have filed as candidates subject to city-wide vote as in the past and the question was placed before the Supreme Court by Republican Committeeman Rudie Goerts after the Board of Election Commissioners had refused to accept his declaration of candidacy subject only to the votes of residents of the Fourteenth Ward.

Regardless of whether the Supreme Court makes its decision before Feb. 25, Pape said a complete Republican ticket would be placed in the field. He said he did not think it would be necessary to draft candidates.

Two Republican Aldermen, Charles A. Neumann of the Twelfth Ward, minority leader, and Frank L. Wetzel of the Sixteenth, announced today they would file their candidacies for re-election shortly, whether the election would be at large or by wards. Neumann has been on the board since 1919 and Wetzel since 1925. Two other Republicans, Alderman Schwartz of the Twentieth Ward, and Kralemann of the Twenty-second, have announced they would retire.

The city election will be April 2. President Neun and 12 of the 14 Aldermen whose terms expire are Republicans. Each of the 14 Aldermen from odd-numbered wards elected two years ago is a Democrat.

Tomorrow, 9 A. M.
42 FUR-TRIMMED
Winter Coats
$7.95
SILK LINED
SOME WITH MUFFS TO MATCH
VALUES TO $25
Be sure to note this ad, because there will be no window display.
The colors are Brown, Black and Green.
Darling Shop
416 N. 7th St.
Between Locust and St. Charles

WILEY MADE A COMMANDER

Akron Skipper Among 65 Navy Officers Promoted.

By the Associated Press.

WASHINGTON, Feb. 15.—Among the 65 Navy Lieutenant-Commanders promoted to the rank of Commander by President Roosevelt today was Herbert V. Wiley, skipper of the dirigible Macon, which fell into the Pacific Tuesday with a loss of two lives.

Wiley also was aboard the Akron when it plunged into the Atlantic two years ago.

SONNENFELD'S
610-618 WASHINGTON AVENUE
We Introduce for FIRST TIME and exclusively in St. Louis!
Guaranteed
BEVERLY CHIFFON HOSE
And that means a NEW PAIR without charge if you do not get satisfactory wear
89c
3 pairs, $2.55
It's That Extra Little Service That Makes Our Customers . . . Our FRIENDS!
• They're ALL-SILK CHIFFONS
• They're RING FREE
• They're double-silk at top... have picot edge, hemstitched garter run stop in the center of the after-welt (and that's unusual!)
• They're reinforced at heel, toe and foot with double SILK.
In Spring Colors
Grey Dusk — Very Neutral Taupe Shade.
Malibu — Sparkling Golden Brown.
Distinque — Dark Neutral Beige Shade.
Java Tan — Warm, Clear Suntan.
Tropica — Pale Suntan for White, Pastels.
SONNENFELD'S GUARANTEED SERVICE HOSE
89c
We offered them for first time several months ago . . . and the list of satisfied users is growing by leaps and bounds!
Sonnenfeld's Guaranty Bond With Every Purchase.
First Floor
Mail and Telephone Orders Filled — Call CEntral 6660

PROPERTY TAX TIED ONTO STATE OLD AGE GRANTS

Senate Amends Bill to Force Voters to Approve Direct Levy if Age Limit Is Fixed at 65 Years.

By a Staff Correspondent of the Post-Dispatch.

JEFFERSON CITY, Feb. 15. — Old age pension legislation received something of a setback today when the Senate, by a vote of 19 to 14, adopted an amendment to a pending resolution submitting a constitutional amendment to the vote of the people by which the people must vote a direct property tax if they would fix the age limit for pension at 65 years.

The vote followed a bitter denunciation of Senator Phil M. Donnelly of Lebanon, president pro tem, by Senator Joffee of Kansas City, and the vote may to some extent be considered as having been a vote of confidence in Donnelly rather than solely a vote on the merits of the proposal.

The question was on the age limit in the constitutional provision authorizing old age pensions. The present provision provides that the Legislature may adopt legislation for pensions for all needy persons more than 70 years old.

Joffee's Resolution.

In view of the settled policy of the national administration for pensions for those above 65, Senator Joffee introduced a resolution fixing that as the age.

The present constitutional provision does not limit the Legislature in the providing of funds for pensions, though it could not levy a property tax for the purpose without a vote of the people.

Donnelly's amendment specifically would require the Legislature to levy a tax of not less than one-half cent or more than 5 cents on the $100 of valuation of all personal property and real estate in the State.

Under the Donnelly amendment, if the voters should reject the proposal for a property tax they also would reject the 65-year age limit, and pensions would be restricted to those more than 70 years old.

Senators Joffee and McDowell have pending a bill to place a 20 per cent tax on all tobacco products to meet the requirements for old age pensions.

Criticism of Donnelly.

Joffee, arising to speak in opposition to the amendment introduced by Donnelly, immediately began an attack on the president pro tem.

"We elected the Senator from Laclede as president pro tem," Joffee said, "with the expectation that we could rely upon his leadership. But we find that the Tobacco Trust is so powerful in this Legislature that we need new leadership.

"If his leadership is such that the property owners of the State are to be penalized while the special interests are dominating the Legislature, then I, for one, repudiate his leadership.

"The taxpayers are entitled to some leadership here. But we find that the representatives of the special interests are able to keep the tobacco tax bill and bills of other kinds to tax the special interests in the committees."

Defense of Donnelly.

Senator Rollins, who announced that he was opposed to Donnelly's amendment, delivered a strong defense of the president pro tem.

"I do not know what constitutes leadership in the mind of the Senator from Kansas City," he said, "unless it be agreement with everything he might say. Our leadership has been constructive and has not consisted of publicity stunts."

Closing the debate, Donnelly largely ignored Joffee's attack. He said there was no question of leadership involved in the offering of his amendment. He said it merely submitted to the people the question of whether they were willing to be taxed to pay old age pensions.

"If the Senator desires to repudiate any leadership," Donnelly said, "he can do so as far as I am concerned. I will say that I am not attempting to fool the people into the belief that they can pay old age pensions and not themselves pay the bill.

"There is no demagoguery in my position.

"I hold no brief for the tobacco interests or for any other interests, but I do say that any interests or any body of citizens have the right to come before this Legislature and petition for what they may believe to be their rights, just as a huge delegation of merchants came here a few days ago against the sales tax. I recognize their right to come, but I am not swept off my feet by them."

Defends Property Tax.

Donnelly said a property tax would mean security for the payment of pensions, while any other kind of tax voted by the Legislature might be repealed at some future session of the Legislature, and the aged left without pensions.

Several Senators, who had been expected to vote against the Donnelly amendment, voted for it, apparently considering the vote to mean an indorsement or repudiation of Donnelly.

Immediately after the vote was taken the Senate went to another order of business, leaving further consideration of the Joffee resolution as the first matter to be taken

TO SEEK SENATE INQUIRY IN GARMENT PLANT STRIKE

Resolution on Forest City Co. to Be Introduced at Labor Mass Meeting.

A resolution calling on the United States Senate to investigate the Forest City Manufacturing Co., 1627 Washington avenue, and the A. A. Ahner Detective Agency will be introduced at a mass meeting of organized labor at the Municipal Auditorium at 2 o'clock tomorrow afternoon.

The resolution charges that the Forest City Manufacturing Co. resorted to espionage in an effort to prevent workers from organizing under the Ladies' Garment Workers' Union, which recently called a strike at the plant. The meeting will call on Congress to amend the labor section of the NRA to give Regional Labor Boards power to send violators to prison. The resolution promises support of the strike at the Forest City concern, and calls on police to be neutral in handling strike demonstrations. The resolution will be presented by Martin Dillmon, of the Central Trades & Labor Union Laws' Committee.

Speakers at the meeting will include officers of the Central Trades and Harry Nelson, president of the Street Car Men's Union.

CRAFTEX
Sunfast Colors!
6c Roll
30 — Inch Craftex!
Sold with Bands only, yard, 5c.
Wall Paper Store
610 N. Broadway

TO LECTURE ABOUT BOOKS

Katheryn Turney Garten to Give Program Tomorrow.

Katheryn Turney Garten will lecture again on current literature in the exhibition hall at Famous-Barr tomorrow.

Miss Garten's program includes "Experiment in Autobiography," by H. G. Wells, and "Omar Khayyam," an experiment in fantastic biography. The lectures, which will be given at 1 and 3 p. m., are open to the public.

St. Clair County Requisition.

By the Associated Press.

JEFFERSON CITY, Feb. 15. — Gov. Park has issued a requisition for the return of Kurt R. Beak to St. Clair County, where he is wanted on charges of grand larceny in connection with the alleged theft of a $980 bond from Merrill Peeler Aug. 7, 1933. Beak is being held in New York City.

Brookfield Pair Wed 50 Years.

Special to the Post-Dispatch.

BROOKFIELD, Mo., Feb. 15.—Mr. and Mrs. Joseph B. Fletcher of Brookfield celebrated their fiftieth wedding anniversary Feb. 10. The first year of their married life they resided on a farm near Mendon, then moved to Brookfield, where Fletcher has been in business. He served several terms as Alderman.

DIXIE BELLE
DISTILLED DRY GIN
$1.75 FULL QUART
PINT 90c
Distributors: BROWN-OWEN, Inc. MEYER BROS. DRUG CO. St. Louis, Mo.
Distilled and bottled by CONTINENTAL DISTILLING CORPORATION · PHILADELPHIA

ST. LOUIS WOMEN DELIGHTED WITH AMAZING NEW NUCOA
New spread for bread makes unprecedented 3-month sales record, reports Ida Bailey Allen
IDA BAILEY ALLEN, America's foremost cooking authority. Former director of National Radio Home-Makers Club, and cooking editor of "Good Housekeeping."
THE ADS WERE RIGHT, HELEN! LOOK HOW JOHNNIE LOVES THE NEW NUCOA ON BREAD! AND IT'S PERFECT FOR ALL MY COOKING, TOO!
IDEAL FOR EVERY TABLE AND COOKING USE!
Delicious on bread or rolls
A perfect shortening
For seasoning vegetables
For pan frying
NUCOA OLEOMARGARINE
"I knew women would be delighted with the New Nucoa—when they discovered how delicious it is on bread . . . how marvelous for cooking . . . and how much money it saves them, too!"
By IDA BAILEY ALLEN
"THOUSANDS of women have flocked to buy the New Nucoa since I announced it a few months ago! Thousands of thrifty housewives now agree with me—that the New Nucoa is truly an amazing product!
"When you taste the New Nucoa on bread for the first time you'll say, 'Why, nothing *could* be more delicious!' Yet this marvelous food development actually saves you ⅓ to ½ over the most commonly used spread for bread!
"And you'll quickly find the New Nucoa is simply perfect for all cooking purposes, too—as a shortening, as a seasoning for vegetables, for making sauces and candies and for frying.
"Here is a margarine that is remarkably different from any you have ever used before... A margarine that is ideal both for table use *and* for cooking!
HOW IT'S MADE
"It is made exclusively from the finest home-grown American vegetable oils, pasteurized whole milk, and a little salt—combined by a special process to give you a remarkable food. A food that will cut your food bills drastically. A food that your whole family will love.
"And to mothers, particularly, I want to say that the New Nucoa is unusually high in food energy content, furnishing 3500 calories per pound. Why not get a package of the New Nucoa today?"
DOUBLE YOUR MONEY BACK! If you are not in every way delighted with the NEW NUCOA—if you don't feel it is all that Mrs. Allen has said about it—

CH
are open to
quisition.
Feb. 15. —
a requisi-
urt R. Beak
here he is
grand lar-
the alleged
om Merrill
ak is being

Brookfield Pair Wed 50 Years.

Special to the Post-Dispatch.

BROOKFIELD, Mo., Feb. 15.—Mr. and Mrs. Joseph B. Fletcher of Brookfield celebrated their fiftieth wedding anniversary Feb. 10. The first year of their married life they resided on a farm near Mendon, then moved to Brookfield, where Fletcher has been in business. He served several terms as Alderman.

BELLE



$1.75 FULL QUART
PINT 90c



IDA BAILEY ALLEN, America's foremost cooking authority. Former director of National Radio Home-Makers Club, and cooking editor of "Good Housekeeping."



VES AND

ted with the New Nucoa—
it is on bread . . . how marvel-
money it saves them, too!"

EY ALLEN

Here is a margarine that is remarkably different from any you have ever ed before . . . A margarine that is ideal oth for table use *and* for cooking!

HOW IT'S MADE

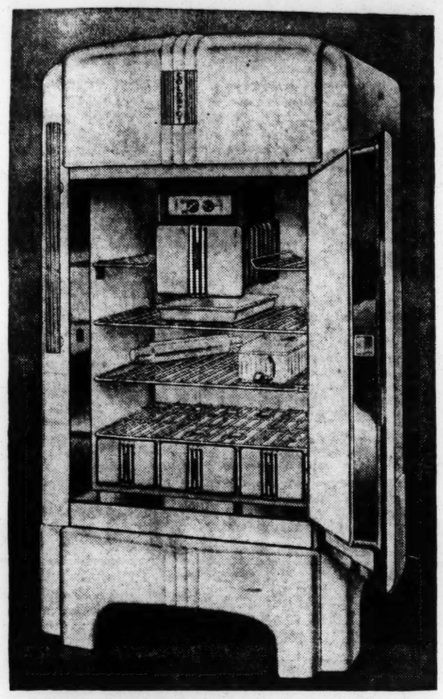
t is made exclusively from the finest me-grown American vegetable oils, steurized whole milk, and a little lt—combined by a special process to ve you a remarkable food. A food at will cut your food bills drastically. food that your whole family will love. "And to mothers, particularly, I want say that the New Nucoa is unusually gh in food energy content, furnish- g 3500 calories per pound. Why not et a package of the New Nucoa today?"

If you are not in every way delighted

Sears Special Features for Saturday!

"Get the Inside Facts" about the 1935 "SUPER SIX" COLDSPOT ELECTRIC Refrigerator

BEFORE YOU INVEST A PENNY IN REFRIGERATION IN 1935



$139.50 Cash, Delivered

Only $5 Down—$8.50 a Month
(Small Carrying Charge)

- A Full Six Cubic Foot Size!
- Exterior in Handsome Du Lux!
- Interior in Gleaming Porcelain!
- Hardware in Shining Chromium!

. . . to the refrigerator world what the streamlined automobile is to the model of twenty years ago . . . THE SUPER COLDSPOT sets an entirely new standard . . . creates a precedent . . . begins a new era!

. . . 10 point
Cold Control
. . . enabling you to make desserts as quickly as you wish! . . . to freeze cubes quickly . . . to maintain even temperature!

. . . freezes 7½
Pounds of Ice!
. . . actually 105 cubes . . . in large or small trays . . . that amounts to 7½ pounds of ice . . . ALWAYS enough ice cubes with the SUPER COLDSPOT!

. . . 13.10 sq. ft. of
Shelf Space
. . . split shelves . . . shelves you can fold away to make room for bottles, large roasts, etc. . . . the most modern ideas for creating more room!

. . . finger-release
Ice Trays!
. . . always a COLDSPOT feature . . . now brought more up-to-date . . . absolutely no trouble at all to release the trays and get at the cubes!

- Only 5 Moving Parts.
- Foodex Makes Ample Storage Space.

SEE THESE BEAUTIFUL ELECTRIC REFRIGERATORS AT ANY SEARS STORE

Basement—Both Stores

SEROCO PAINT

- *Best That Science Knows How to Make*
- *Made in Sears' Own Factories*
- *Sold the Economy Way from Sears' Factories—to Sears Store—to You*

4-Hour Enamel
Quart 95c



For walls, woodwork, furniture. A universal fast-drying enamel, moistureproof, water resisting. brushes and spreads well, hides old surface excellently.

4-Hour Varnish
Quart 95c



Use it on floors and furniture where you want a mirror-like surface that resists hard usage. Apply it in the morning—it's dry, ready for use, by noon.

Gloss Enamel
Gallon $2.69



A porcelain-like washable gloss finish. For walls and woodwork. One gallon covers 400 square feet one coat. Drys hard over night.

Super Service Flat Finish Paint, gal., $2.15
Serotone Paint, gallon $2.69
Super Service Color Varnish, quart . . 95c

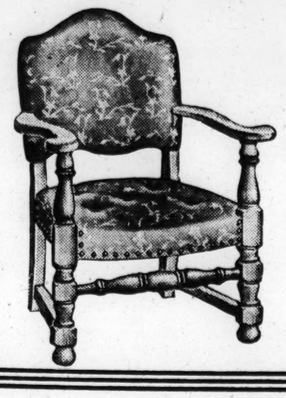
Ask for Our Booklets on "How to Paint" and "How to Hang Wall Paper"

Basement—Both Stores

Convincer

No. 3 of a series of ads which (we hope) will convince St. Louisans that Sears is a splendid place to buy furniture.

$5.95 Pull-Up Chairs



For Saturday Only!

- *Sturdy Frame*
- *Lovely Coverings*
- *$6.95 Value*

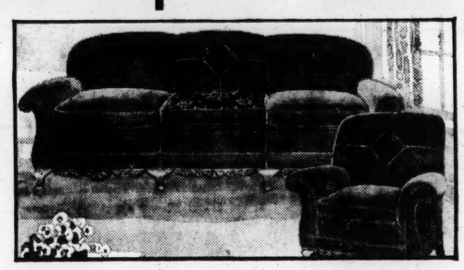
$3.88 Cash, Delivered

THE most smashing value that has ever been offered in smart, comfortable Pull-up Chairs. Only 149 of these sensational values to be offered at this low price. Notice the big, roomy lines and the rich walnut finish. Choose it in a wide assortment of beautiful tapestries. Remember ONE DAY ONLY.

Second Floor—Both Stores

$79.50 2-Piece Angora Mohair Bed-Davenport Suite

- *Beautifully Tailored*
- *Moquette Reverse Cushions*
- *Several Lovely Shades*



$59.88 Cash, Delivered

$5 Down $6 a Month
(Small Carrying Charge)

THIS charming living-room suite will add loveliness to any living room. Two gracefully designed pieces . . . chair and bed-davenport . . . covered with genuine Angora Mohair (except sides and back). The cushions are spring filled and reversible. Davenport opens into a full-size comfortable bed with coil spring bed construction.

Trade-In Rug Sale

$5 and $10 For Your Old RUG

If You Purchase a Rug From One of the 2 Groups Listed Below

ARE you in the market for a new Rug? If you are now is your opportunity to secure one of Sears American Orientals during this unusual offer. In addition to being low priced, Sears are going one better, by giving you $5 or $10 for your old wool rug, regardless of condition. This offer is for a limited time only! All traded-in Rugs will be distributed to various charitable institutions.

$5.00 Allowance On This Group

THE soft, closely woven pile of these Oriental patterned Rugs lends an appearance not unlike the handmade Rugs. Varied color combinations are shown so you may select for any room of the home.

Regular $34.95 Quality, Sale Price $29.95
Allowance for your old rug . . $5.00

You Pay $24.95 Cash, Delivered

$3 Down—$4 a Month
(Small Carrying Charge)

$10.00 Allowance On This Group

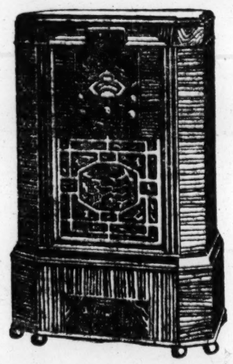
THESE extra heavy Rugs assure you many years of wear and satisfactory appearance. The lovliness of color and design, found only in handmade Orientals are reflected in the patterns shown in this group.

Regular $54.50 Quality, Sale Price $46.95
Allowance for your old rug, $10.00

You Pay $36.95 Cash, Delivered

$4 Down—$5 a Month
(Small Carrying Charge)

Second Floor—Both Stores



The Outstanding Radio Sale of the Year!

12-Tube All-Wave Super-Het.

This Radio Was Made to Sell for $109.50—on Sale Today and Tomorrow for

$6 Down $65.00 Cash, Delivered $7 A Month (Small Carrying Charge)

THE MOST UNIQUE RADIO BUY ON THE MARKET TODAY—Don't take our word for it—Convince yourself—see and hear this marvelous 12-tube super-heterodyne radio. Automatic fading control, two giant electro-dynamic speakers, all-wave reception, 15 to 550 meters, automatic sensitivity control. Beautiful "moderne" styled cabinet, equipped with electric clock.

Second Floor—Both Stores



98c End Tables

68c

HERE'S a rare chance to pick up an extra one at a song! A smart design in lustrous walnut or mahogany finish.

Card Tables



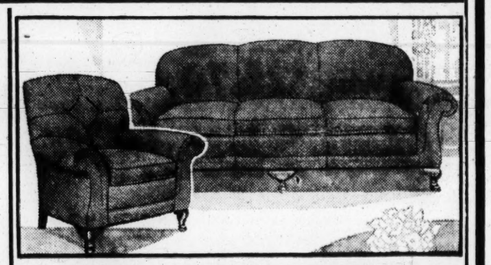
68c

Sturdily constructed card tables with water-proof fiberoid top. Firmly braced. Neatly finished legs.

Table Group

SMART hostesses who know that many tables are indispensible to correct entertaining, will dash to this sale. Exquisite examples of the craftsman's art . . . low priced for the lucky ones who get here early.

Drop Table, 18 inches in diameter	$4.48
Book Trough End Tables	$4.48
Coffee Tables, 20 inches high	$4.48
End Tables, 24 in. high	$4.48
Lamp Tables	$4.48
Duncan Phyfe Coffee Tables	$4.48



Tapestry Covered 2-PIECE Living Room OUTFIT

- *Serpentine Front*
- *Button-Back Chair*
- *"Honor-Bilt"*

$39.88 Cash, Delivered

$4 Down $5 a Month Small Carrying Charge

WHY put off any longer buying that Living-Room Suite. Shop at Sears during the February Furniture Sale. One of the typical values is this two-piece tapestry covered Living-Room Suite with spring-filled, reversible cushions. "Honor-Bilt" throughout, which means all new materials. Wide selection of covers.

Second Floor—Both Stores

OPEN TILL 9:00 P. M. SATURDAY

Sears
SEARS, ROEBUCK AND CO.
Grand and Winnebago . . Kingshighway and Easton

Dynamite Found on Train Tracks.

By the Associated Press.

SPRINGFIELD, Ill., Feb. 15. — Two watchmen discovered 113 sticks of dynamite between the tracks of the Chicago & Illinois Midland Railroad, north of Springfield, early today. Bombers apparently had been frightened away, abandoning the dynamite and 400 feet of wire. Railroad officials said the dynamite was found five minutes before a train was due.

FOREST PARK PHARMACY
EUCLID and WEST PINE
CUT-RATE LIQUOR DEPT.

SEAGRAMS

5 CROWN . . . . . PTS. $1.05
7 CROWN . . . . . PTS. $1.25
V. O. BONDED . . . PTS. $1.99

GIN FLEISCHMANN'S, fifth $1.19
WHITE SWAN, fifth 83c



A SCHENLEY PRODUCT
CREAM OF KENTUCKY
The Nation's Choice for a 100 Proof Straight Whiskey
$1.19 Pt.
$2.35 Qt.

OLD QUAKER
The answer to a demand for aged, mellow, straight whiskey at a low price.
"Honest as Its Name"
Worth Much More
Pt. $1.09
Half Pint 57c
Quart $2.09

SWINDLER SEIZED, DECEIVED CLERGY POSING AS PRIEST

"The Rev. T. J. Buckley," Wanted in Five Cities for Check Frauds, Arrested With 'Nephew.'

A plump, middle-aged man in the habiliments of a Catholic priest was held at Police Headquarters today as a fugitive from justice. He admitted readily when apprehended yesterday that the authorities at Chicago, Lansing, Mich., Springfield, Mass., Brookline, Mass., and Cambridge, Mass., want him for forgery and obtaining money under false pretenses.

The prisoner, who said his real name is John A. Duvall, had been posing as a priest for about a year, he said. He attended a Catholic seminary in Washington for about eight years as "Jack Lorenz," he added, but was not ordained when he decided that the priesthood was "no vocation."

Also held is his fair-haired companion, Harry Palmore, 19 years old, of Taunton, Mass., who has been posing as the nephew of the bogus priest.

All They Wanted to Know.

Duvall was limping along Twelfth boulevard at Olive street—he was injured in an automobile accident 18 months ago—when Detective-Sergeant James Doherty and Detectives McCarthy and Harberding, spotted him. They followed and one of the officers called Palmore aside to inquire "Who is the priest with the cane?" "Oh," smiled the handsome youth, "that's the Rev. T. J. Buckley, my uncle."

That was all the officers wanted to know. They had been looking for a lame bogus clergyman who sometimes pretended to be the Rev. T. J. Buckley of Brookline, who sometimes said he was the Rev. James F. Davey of Boston. At headquarters, while the "nephew" was telling one group of officers about Duvall's affection for him, Duvall related to another group the details of his scheme.

He has been going to churches, he said, when a funeral was in progress and posing as a friend of the deceased. During the services it was his practice to become ill, whereupon he would be escorted to the rectory and usually left alone there, which would give him an opportunity to steal blank checks and letters which would indicate that he was the priest in whose church he had become "ill." Then, in a nearby town, he would cash the checks.

Took Checks in St. Louis.

He did this in Father Buckley's church in Brookline and in Father Davey's church in Boston, as well as in two churches in Chicago and one in St. Louis, the St. Boniface Church, 7622 Michigan avenue, where he says he stole three checks belonging to the Rev. Herman Nieters. However, he said, he has not cashed any of those stolen here.

Since they arrived in St. Louis, two weeks ago, Duvall and his "nephew" have been rooming at 1926A Geyer avenue, where yesterday afternoon, the police found a number of pawn tickets. Duvall explained that he purchased several watches on credit in Chicago, posing as a Chicago priest, and pawned them here.

HELD AS FORGER



—By a Post-Dispatch Staff Photographer.
JOHN A. DUVALL.

SCULLIN URGES SINGLE LICENSE FOR ALL LIQUOR

St. Louis Excise Commissioner Tells State Senate Group This Is Necessary to Law Enforcement.

By a Staff Correspondent of the Post-Dispatch.

JEFFERSON CITY, Feb. 15.—Excise Commissioner Scullin of St. Louis told the special Senate sub-Committee which is drafting a revised liquor bill yesterday that unless there is but one license to cover the sale of all liquor, beer included, proper enforcement of the liquor laws would be impossible in St. Louis.

There is little likelihood that a bill containing such a provision will pass the Legislature because of certain rural opposition. If, however, the committee reports favorably a bill along the lines of Gov. Park's bill, which is before it for consideration, there is a way in which St. Louis could achieve the same end.

Gov. Park's bill repeals the present 3.2 per cent beer law and defines any liquor containing more than one-half of one per cent alcohol as intoxicating and places all liquors under the supervision of the Liquor Department. The license for sale by the drink would be $300 a year as now, and there would be a license of $500 for anyone selling only beer of not more than 5 per cent.

Power of City.

The city, however, has the power to make ordinances for the regulation and control of all intoxicating liquors, the ordinances not to be in conflict with State laws. With all liquor containing more than one-half of one per cent of alcohol defined as intoxicating, the city could regulate all beer and establish a city license for the dealer who gets only the State beer license so that the two together would approximate the higher licenses for the sale of all liquor by the drink.

This, Scullin and E. J. Becker, supervisor of liquor control, thought, would enable the city to get at the dealer who now has only a beer license and sells other liquors on the side.

If the Legislature, however, would approve a bill along the lines of the one introduced by Senator Phil M. Donnelly, which keeps the present definition of 3.2 as non-intoxicating, the city would have no control over the dealer selling only 3.2 beer.

"Could Clean St. Louis."

Scullin said that he "wanted no beer license at all." "We want to make it so that no man will have the urge or the need to cheat," he said. "With all liquor under one license and the inspectors and police given the power of search and seizure, we could clean up St. Louis in 90 days."

Scullin also asked that the present provision in the law which permits a wholesaler to sell small quantities of beer to persons without a license "for home consumption" be repealed. "That is the way all our beer flats get their beer," he said.

Scullin was the first person heard by the subcommittee. Regular hearings on the liquor bills before the combined judiciary and criminal jurisprudence committee have come to an end and the subcommittee will only hear a few persons at its own invitation.

Charter for Bank at Hermann.

JEFFERSON CITY, Feb. 15.—A charter has been issued to the Hermann Bank of Hermann, Gasconade County, by the State Finance Department. A. B. Walker is president of the new institution, which will be capitalized at $25,000 with a surplus of $5000. Fred C. Whittrock is cashier.

BRYAN UNIVERSITY UPHOLDS ANTI-EVOLUTION STATUTE

Urges Tennessee Legislators to Kill Bill for Repeal of Teaching Law.

By the Associated Press.

NASHVILLE, Tenn., Feb. 15.—Faculty and students of the William Jennings Bryan University, which came into being at Dayton as a memorial to the Commoner, following the famous evolution trial there in 1926, petitioned the Legislature today not to pass a pending bill to repeal Tennessee's anti-evolution statute.

The Legislature was told in a letter placed on members' desks that "passing of this bill would be a backward step of serious and far-reaching consequences. . . . Since the evidence for the teaching that man descended from a lower order of animals would not be sustained in any court in the land, we further hold that it should not be taught in tax-supported institutions at the expense of those whose beliefs are contrary to the unproven theory of evolution," said the letter which was signed by Judson A. Rudd, president of the university; D. W. Ryther Jr., dean, and Lloyd E. Fish, student representative.

Repeal of the law has been recommended for passage by the House Judiciary Committee. It was introduced by Representative Cecil Anderson, 22-year-old legislator and Vanderbilt University student.

CREOMULSION
Your own druggist is authorized to cheerfully refund your money on the spot if you are not relieved by Creomulsion
COUGHS Due to COLDS

Put SPARKLING LIFE into Your Hair

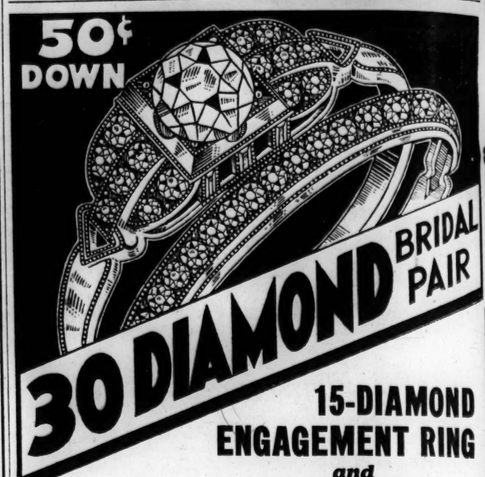


Hair cannot be beautiful when it is dull, faded, streaked. And even the prettiest hair can be made more attractive by giving it added lustre and radiance. Lovalon will do it! It will make more vivid your hair's natural color, give it glowing highlights, and an even, blended tone. Lovalon is simple to use—a few minutes after each shampoo works marvels. Lovalon does not bleach, does not dye—it is an odorless, natural vegetable rinse which affects the hair in no way except to make it more radiantly beautiful.

25¢ for 5 rinses

LOVALON
12 shades to match your hair
AT ALL
WOLFF-WILSON
Drug Stores—Also
LIGGETT'S, Webster Groves

50¢ DOWN



30 DIAMOND BRIDAL PAIR

15-DIAMOND ENGAGEMENT RING
and
15-DIAMOND WEDDING RING
BOTH FOR $39.85

Come to Aronberg's tomorrow and see this beautiful bridal pair. 30 GENUINE DIAMONDS and of solid gold mountings in one of our newest designs—made to sell for considerably more money. Besides, note our low terms.

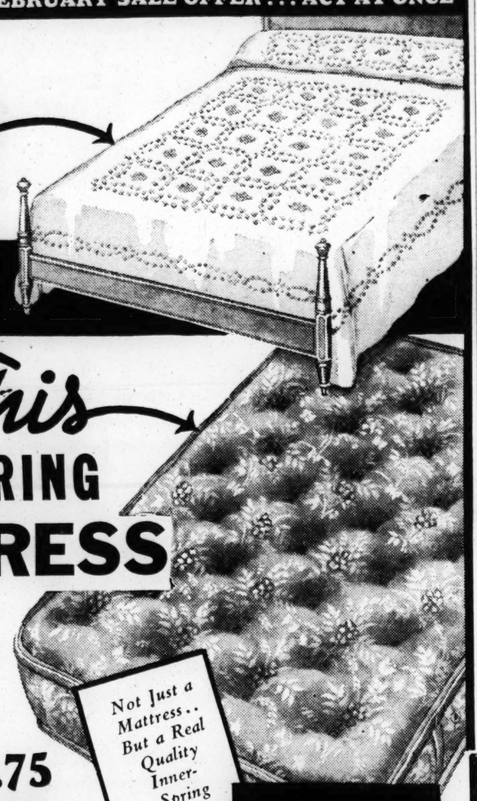
$1 a Week

OPEN EVERY SATURDAY NIGHT

St. Louis' Greatest Credit Jewelers
ARONBERG'S
6th & St. Charles

EXTRAORDINARY FEBRUARY SALE OFFER . . . ACT AT ONCE

This → Lovely Candlewick BEDSPREAD FREE WITH This → INNERSPRING MATTRESS



A Remarkable February Sale Event!

Regular Price $19.75
Candlewick Spread Worth . 5.95
Actual Value $25.70

Not Just a Mattress.. But a Real Quality Inner-Spring Mattress

You Save $10.95

$14.75

Another amazing "Free Gift Offer!" Fine quality, well made Mattresses with resilient inner coil construction, firmly interlaced with spring wire to keep every coil always in place. The spring unit is heavily upholstered and covered with a pretty art ticking. These Mattresses have firm, straight sides and heavy roll edges. Get a beautiful Candlewick Bedspread FREE with your Mattress, Saturday, at Hellrung & Grimm!

11-Piece Complete Living-Room Outfit



For Only $49

Here's an ensemble that even the most modest budgets and limited incomes can afford . . . and it can be bought on the easiest of terms. Two-piece living-room suite, pull-up chair, bridge lamp, floor lamp, table lamp, coffee table, end table, occasional table, smoker, and a pair of book ends . . . everything just as pictured.

$1.00 WEEKLY Small Carrying Charge

FREE PARKING ON OUR PARKING LOT ON LUCAS AVENUE, BETWEEN NINTH AND TENTH
Downtown Store Open Every Night Till 9—Cass Ave. Store Open Monday and Saturday Nights

Hellrung & Grimm
9th and Washington 16th and Cass

SAYS NRA HAS SETTLED OR ADJUSTED 70,000 CASES

Compliance Director Rumely of Chicago Addresses Code Authority Council.

More than 70,000 of the 90,000 cases referred to the NRA in Washington in the past year have been settled or adjusted, C. F. Rumely, NRA Compliance Director for the sixth region with headquarters in Chicago, said in a talk before a dinner meeting of the Code Authority Council, of Greater St. Louis at Hotel Chase last night.

Keith Carlin, NRA compliance attorney for the region, said all but 2 per cent of industry has come under codes. The Chicago regional office, established at the beginning of the year, handles compliance cases from Missouri, Illinois, Indiana and Wisconsin without the necessity of their being sent to Washington for action.

HURT IN RESCUING GIRLS

Kansas City Policeman Tosses Two to Safety, But Is Hit by Truck.

By the Associated Press.

KANSAS CITY, Mo., Feb. 15.—Leaping in front of a truck which was bearing down on twin 6-year-old school girls here today, William Burch, 30 years old, a patrolman, tossed them to safety but was struck down himself. Burch suffered severe injuries to his right knee and left wrist.

Burch, on duty at the E. C. White School, had halted traffic to permit a group of children to cross the street. The truck, driven by Roy Hodesshedlt, threatened to run down Sally Jean and Betty Jane Anderson. Burch caught the girls in his arms and tossed them out of harm's way as the truck struck him. Hodesshedlt was arrested.

NAZIS JAILED IN SWEDEN

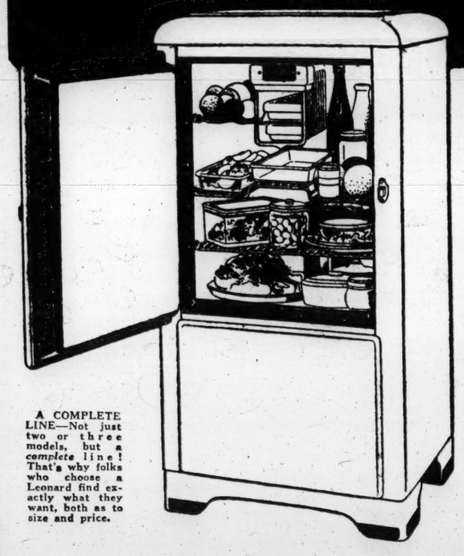
11 Charged With Violating Law on Military Organizations.

By the Associated Press.

GOTHENBURG, Sweden, Feb. 15.—Eleven Nazi leaders were jailed yesterday following police raids to enforce the law prohibiting political organizations of a military character.

Police charged the Swedish Nazis had failed to disband their storm

NO DOWN PAYMENT
only 15c a day!



A COMPLETE LINE—Not just two or three models, but a *complete* line! That's why folks who choose a Leonard find exactly what they want, both as to size and price.

Will Buy You a New 1935
LEONARD
Electric Refrigerator
On Hellrung & Grimm's
LEN-O-METER PLAN

What a simple, easy way to buy a Leonard! Just a few pennies each day—deposited in the Meter—and before you know it the Leonard is yours! Thousands will tell you how easy it is. How a Leonard actually pays for itself through savings in food spoilage and in quantity buying of grocery "specials."



Quick Facts About the Len-O-Meter Plan

See how easy it is! Simply select the model you want. We will install it. You make no down payment of any kind. All you do is just deposit as low as 15c a day (depending on the model you choose) in the handy meter. There's no extra charge for meter. Once a month the money is collected from the meter. Then after your Leonard is paid for, the meter is removed. Come in . . . get your new Leonard now.

NO CASH NEEDED

SMALL CARRYING CHARGE

FREE PARKING IN OUR LOT ON LUCAS AVENUE, BETWEEN NINTH AND TENTH
Downtown Store Open Every Night Till 9—Cass Ave. Store Open Monday and Saturday Nights

Hellrung & Grimm
9th and Washington 16th and Cass

...TY UPHOLDS ...UTION STATUTE

...egislators to Kill ...l of Teach- ...Law.

...nn., Feb. 15.— ...ts of the William ...niversity, which ...t Dayton as a ...mmoner, follow- ...lution trial there ... the Legislature ... a pending bill ...'s anti-evolution ...as told in a let- ...bers' desks that ...ill would be a ...serious and far- ...ces. . . . Since ...e teaching that ...m a lower order ...ot be sustained ...land, we further hold that it should not be taught in tax-supported institutions at the expense of those whose beliefs are contrary to the unproven theory of evolution," said the letter which was signed by Judson A. Rudd, president of the university; D. W. Ryther Jr., dean, and Lloyd E. Fish, student representative.

Repeal of the law has been recommended for passage by the House Judiciary Committee. It was introduced by Representative Cecil Anderson, 22-year-old legislator and Vanderbilt University student.

CREOMULSION

Your own druggist is authorized to cheerfully refund your money on the spot if you are not relieved by Creomulsion.

COUGHS Due to COLDS



DIAMOND BRIDAL PAIR

15-DIAMOND ENGAGEMENT RING and 15-DIAMOND WEDDING RING

BOTH FOR $39.85

...N EVERY SATURDAY NIGHT

...Greatest Credit Jewelers

...ONBERG'S

...n & St. Charles

...YMENT ...lay!

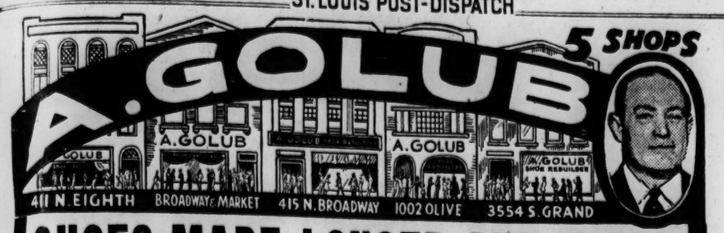
...y You a New 1935 ...ONARD ...c Refrigerator ...llrung & Grimm's ...-METER PLAN



NO CASH NEEDED

...N NINTH AND TENTH ...onday and Saturday Nights

...rimm ...14th and Cass



SHOES MADE LONGER AND WIDER

Actually Rebuilt! Not Stretched!

Half Soles and Rubber Heels 65c

Boots & Shoes Made to Order — Any style! Any description! Also Shoes for Orthopedic Correction

10 SHINES FREE

You Must Present This Ad With Shoes for These Special Prices

MAIL ORDERS ACCEPTED

Full Soles and Rubber Heels $1.50

Suggest to your agent that he keep your vacant property advertised in the Post-Dispatch, where tenants are secured quickly and economically.

DOCTOR TELLS WHY WOMEN MAY LACK SENSE OF HUMOR

Eye Strain, Improper Diet or "Insulted Feet" Often the Reason, Speaker Says.

Lack of a sense of humor in women often may be traced to eye strain, improper diet, or "insulted feet," Dr. Harriet S. Cory, executive secretary of the Missouri Social Hygiene Association, said yesterday in addressing the Zonta Club, a group of business women.

Dr. Cory said that modern medical practice had greatly strengthened the physical body of woman and minimized some of the traditional mental hazards which have long intimidated her. "Woman has passed beyond the foot-binding and waist-binding period," she said. "Her physical diaphragm is no longer constricted, but her mental diaphragm has not yet been given free play. Women are inclined to be too stoical or too complaining."

Discussing nutrition, Dr. Cory said that self-chosen diets were frequently dangerous and futile. "It is better to take a chance on a well-balanced diet than on fads," she said.

Huge Main Lock Nearing Completion at Alton Dam

Concrete Structure 600 Feet Long, 110 Feet Wide, With 50-Foot Walls—May Be Opened for Navigation in May.

Construction of the Alton dam—$10,000,000 link in the Government's Mississippi River improvement program—has progressed to a point where the huge main lock is nearing completion and may be opened to navigation in May.

After a year's work, entailing the driving of 650,000 feet of piling into the sands to support the 400,000-ton locks, the wooden forms are being removed from the main lock and preparations made to hang the electrically operated iron gates.

Both the main and auxiliary locks are scheduled for completion next autumn, representing an expenditure of $3,500,000. When the main lock—a structure 600 feet long, 110 feet wide and with 50-foot walls—is put into use in May, work will begin on the dam proper, stretching 1724 feet into the river.

Barring floods or unforseen mishaps, the entire project, instrumental in providing a 9-foot channel to revive river commerce on the Mississippi, will be completed in the late summer of 1937, army engineers announced today. The dam will create a pool flooding 18,000 acres and reaching up the Mississippi 40 miles to Cap A Gris, in Lincoln County, and up the Illinois to La Grange, mid-way to Peoria. A system of mechanized gates will permit the passage of flood water.

Work on the Lock.

Just now interest is centered in the work on the lock, which in the last few months has afforded tangible evidence of the size of the undertaking. It resembles huge cement battlements on the edge of the river, at the eastern approach to the Lewis and Clark bridges.

Finishing touches are being put on the concrete work on the main lock, which represents more than 75 per cent of the cost of the two locks. Construction activities are in the 26-acre pit of a big cofferdam. The auxiliary lock, which will be built next summer, will be 360 feet long and 110 feet wide.

The land wall of the locks will be 32 feet thick, rising about two feet above the level of the railroad track on the bank. The intermediate wall, 47 feet thick, alone contains more concrete than the entire locks of other navigation dams on the Upper Mississippi.

900 Men Employed.

About 900 men, representing a weekly payroll of nearly $40,000, are on the job now. Although bad weather last December and a cold period last month caused delays, the time has been made up and work is running ahead of schedule.

Workmen who complained of cold last month compared conditions then with periods last summer when temperatures around 125 degrees were common within the cofferdam area. Steel sheet piling—1800 tons of which were used to protect the main lock foundations—had to be handled with gloved hands.

The work of building a solid foundation on sand, entailing the driving of 12,000 timber and 4000 concrete piles, was completed by November and the pouring of concrete was started.

Then the lock began to take definite shape until today it bulks hugely along Alton's river front. The cofferdam area resembles a city of concrete, the work attracting constant crowds of spectators.

YEATMAN GRADUATES WANT NAME RESTORED TO SCHOOL

Ask That the Next Building Erected Be Named Central.

Graduates of Yeatman High School in 1910, meeting to celebrate the twenty-fifth anniversary at the Missouri Athletic Association on Wednesday, adopted a resolution requesting restoration of the name of Yeatman to the high school building at 3616 North Garrison avenue. Central High School has used this building since its own structure was ruined by the tornado of 1927.

The resolution requested the Board of Education to transfer the name of Central to the next high school erected. The board soon will start construction of a new high school, as yet unnamed, at Kingshighway and Arsenal street. Yeatman, named after James E. Yeatman, a distinguished St. Louisan of a century ago, was opened in the building erected for it in 1904. It was disbanded as a senior high school in 1926, but for the next four years the Yeatman Intermediate School was conducted in the building, which was shared with Central from 1927 to 1930.

Central, first high school west of the Mississippi River, was established in 1853. A proposal to drop its name, a number of years ago, was abandoned after strenuous protests from its alumni.

GOLD Traffic Is GREATEST at SPARBER'S

St. Louis' Largest Gold dealer because we buy your Gold on a BASIS OF THREE VALUES.

1. GOLD VALUE — Any Color
2. BEAUTY VALUE — Any Condition
3. ANTIQUE VALUE — Plated Articles

Real Cash for Precious Stones Diamonds and Old Silver

H. SPARBER & CO.

NOW LOCATED 106 NORTH 7TH ST. St. Louis' Largest Gold Dealer



For the perfect DRY MARTINI

MARTINI & ROSSI

DRY VERMOUTH

Imported by W. A. TAYLOR & CO., N. Y.

DISTRIBUTED BY

CONRAD, INC.

17 North Sixth St. CHestnut 1843

GOLDMAN BROS.

OPEN NIGHTS UNTIL 9

1102 1108 OLIVE ST.

Amazing NEW bed-Room Outfit Offer!

FREE! This Beautiful DINNER SET . . . With Your Purchase of $10 or Over, Cash or Credit!

This Fine Ensemble Is Easily Worth $150.00!



ALL 9 PIECES INCLUDED!

Only $5 Monthly!

You Get All of These Pieces

- Choice of any 3 pieces of this Bedroom Suite
- Beautiful Bedspread with big French Bolster
- Pretty Doll Bed Lamp in choice of colors
- 2 Doll Boudoir Lamps to match
- Upholstered Vanity Bench to match Suite

Beautiful Dinner Set FREE!

We TRADE IN Your Old Suite—Liberal Allowance!

$75

Remember, We Sell for CASH OR CREDIT!



$1 DOWN! This Big Twin Bed SIMMONS Studio Couch With Lamp and Pretty End Table

FREE! . . All for $19.75

Dinner Set FREE!



ALL Included! 2 Drain Tubs With This Fine ALL Porcelain Elec. Washer

Dinner Set FREE! $34.90



$1 DOWN! Rug Pad FREE With 9x12 High Plush Axminster Rugs

Dinner Set FREE! $24.50

SPECIAL PHILCO Offer! This Latest 1935 ALL-WAVE PHILCO RADIO



Gets Foreign and American broadcasts—Long and Short Wave— . . . With Pretty Radio Table to Match!

BOTH FOR $39.95

$1 DELIVERS BOTH!

Liberal Trade-In Allowance for Your Old Radio!



$5 MONTHLY Buys It!

It's MOHAIR! This 11-Pc. Bed-Davenport Ensemble

- Includes Big Mohair Bed-Davenport and Either Big Suite Chair.
- Floor Lamp and Shade
- Fine Electric Smoker.
- 3-Deck End Table.
- Big Occasional Table.
- 2 Pretty Book Ends.
- Framed Wall Mirror.
- Table Lamp and Shade.

$75

We Trade In Your Old Suite—Liberal Allowance

Dinner Set FREE!

OPEN NIGHTS Until 9

GOLDMAN BROS.

Small Carrying Charge for Deferred Payments

OLIVE Street

MAN, THREE BOYS, QUESTIONED ABOUT COUNTERFEIT MONEY

Lad Says He Found 150 Coins In Basement of His Home.

A man and three boys were held today for Federal authorities in connection with the appearance of counterfeit half dollars in North St. Louis.

One of the boys, arrested yesterday, told police he found about 150 of the coins in the basement of his home. The man, he said, told him they were counterfeit, and took most of the coins from him. The boy said he gave several to two young friends and kept a few for himself.

The man who got most of the coins told police he had thrown them into the Mississippi River. The boy who found them told police that three years ago he had seen two men working with plaster molds in the basement of his home, and he thought the coins had been made at that time.

FOUR FISHERMEN DROWNED

Auto Goes Through Ice on Lake n Michigan.

By the Associated Press.

NASHVILLE, Mich., Feb. 15.—Four fishermen drowned and a fifth escaped when their automobile crashed through the ice of Thornapple Lake, four miles west of Nashville, yesterday.

Harry Shoup and his brother, Clyde; Earl Lilly and Harry Miller, the driver of the automobile, all of Battle Creek, were drowned. The automobile went through the ice 90 feet off Morgan's Landing as the men were returning from a day's fishing through the ice.

STOCK SALE BY ST. LOUISAN

R. L. Dutton Makes Report to Securities Commission.

By the Associated Press.

WASHINGTON, Feb. 15.—Robert L. Dutton of St. Louis reported to the Securities and Exchange Commission today that he had sold 100 shares of the common stock of Key Boiler Equipment Co., reducing his holdings to 5732 shares.

Dutton, president of the Key Boiler Equipment Co., resides at 22 Windermere place.

NO TRUE BILL IN MAN'S DEATH

Grand Jury Hears Evidence in Fatal Injury of D. M. O'Connell.

A no true bill was returned by the grand jury yesterday after hearing evidence in the death of David M. O'Connell, an accountant, 4170 Shenandoah avenue, who was fatally injured New Year's day when struck by a truck as he was alighting from a Broadway street car at North Market street.

Walter Griffin, Negro, 3016 Lucas avenue, driver of the truck, had

Going...Going...

Gone is the Spot Hardware Co., of Ferguson, bought out by Central Hardware Co. The sensational bargains offered in the sale of Spot Hardware's stock are going, too . . . but there are still literally thousands of items at bargain prices you'll never forget.

We timed this extraordinary sale with our own Annual Sale of Odds and Ends, bringing you an unprecedented selection of hardware, tools, plumbing and electric supplies and housewares at astonishingly low prices. Come to this Smashing Double-Header . . . .

HARDWARE SALE

At All 3 Central Hardware Stores



Complete $52.45

Uncle Sam Says:

You May Buy This Modern Kitchen Cabinet - Sink With a National Housing Act Loan . . . No Cash Needed

Also make any other home repairs NOW. We will arrange a government sponsored loan for you to pay for everything—material and labor—no down payment—no mortgage—no red tape—several years to pay.

CENTRAL HARDWARE

811 North Sixth St. | 1616 South Kingshighway | 6301 Easton

Rescued by Steam Shovel.

By the Associated Press.

NEW YORK, Feb. 15.—Tony Antunes, a laborer working in a 15-foot ditch, was buried in dirt three feet over his head yesterday and was rescued by the careful manipulation of a steam shovel. The cave-in caught Antunes and a fellow laborer who managed to scramble out before being covered up. Antunes was unconscious when rescued, but was revived.

POSTMASTERSHIP ELIGIBLES

Lists Announced for Champaign and Urbana by Civil Service Body.

By the Associated Press.

WASHINGTON, Feb. 15. — The Civil Service Commission announced yesterday eligibles for postmaster appointment in both Champaign and Urbana.

Ace Parris, headed the list for Champaign, to be followed by Charles W. Noonan and Harold F. Looney. Thomas J. Cunningham lead the Urbana list with Thomas D. Webber and Charles F. Loeb following. Representative Dobbins (Dem.), Illinois, who will make recommendations for the appointments, refused to announce his preference.

San Diego Exposition Fund.

By the Associated Press.

WASHINGTON, Feb. 15. — The House passed and sent to the Senate yesterday the Burnham bill which would authorize appropriation of $350,000 for a Federal building and exhibit at the California Pacific International Exposition at San Diego. The exposition is to open May 29.

HOUSE COMMITTEE REPORTS ON 'UN-AMERICAN' ACTIVITIES

Investigators Recommend Laws to Bar Foreign Propaganda and Outlaw Agitation for Change by Violence.

By the Associated Press.

WASHINGTON, Feb. 15.—Legislation to protect the United States from foreign propaganda and revolutionary activity was recommended to Congress today by a House committee which spent more than a year investigating "un-American" activities.

In its unanimous report the committee, headed by Representative McCormack (Dem.), Massachusetts, charged in effect that Soviet Russia has violated its pledge against harboring groups which advocate the overthrow of this Government. It declared that tons of Nazi propaganda had been smuggled into this country, and complimented "twenty-odd-million Americans of German birth or descent" for resisting efforts "to bring them into the Nazi program."

Suggested Legislation.

These recommendations for legislation were made:

(1.) That all publicity, propaganda or public relations agents of foreign governments, foreign political parties or foreign commercial firms be required to register with the Secretary of State.

(2.) That the Secretary of State be empowered to shorten or end the stay in this country of a temporarily-admitted foreigner if he disseminates propaganda or engages in "political" work.

(3.) That the United States negotiate treaties with other nations for the deportation of undesirable aliens to their native lands.

(4.) That it be made unlawful to advise soldiers, sailors or reserves to disobey their laws or regulations.

(5.) That United States Attorneys be empowered to prosecute persons who refuse to testify before congressional committees.

(6.) That it be made unlawful "to advocate changes in a manner that incites to the overthrow or destruction, by force and violence, of the Government of the United States" or any state.

15,000-Word Report.

The committee reported it had "recently received evidence which justifies an inquiry into reports showing interference by a Consul of the Mexican Government assigned to San Bernardino, Cal., with the religious practices and religious freedom of some of our people."

"This evidence has been submitted to the State Department and assurances have been given that an immediate inquiry will be made," the committee said.

In the 15,000-word, 24-page report, the investigators repeated some of the testimony obtained in hearings throughout the country, and presented separate summaries dealing with Nazism, Fascism, Communism, the "Silver Shirts"—which they said were patterned after the Storm Troops of Germany—and other organizations.

The committee said that Nazis used "all kinds of efforts and influence, short of force and violence," to "consolidate persons of German birth and descent" in this country "into one group, subject to dictation from abroad."

At "youth summer camps" in different localities, the report asserted, children were taught to recognize Chancellor Hitler of Germany as their leader. The report added that the committee's disclosure in open hearings had started a "disintegration of the movement."

Findings on Fascism.

Of Fascism it said:

"There have been isolated cases of activity by organizations which seemed to be guided by the Fascisti principle, which the committee investigated and found had made no progress."

However, it reported there was evidence which would "justify an investigation" of alleged "Fascist activity by an Italian Vice Consul at Detroit."

The committee recalled the pledge, given by Soviet Russia at the time of American recognition. In December, 1933—a month after the pledge—the Communist Internationale in a meeting at Moscow approved a platform calling for the "overthrow" of the "exploiting classes," the commitee said.

That resolution plainly advocated "the bringing about by force of a change in the social or political order of the whole or any part of the United States, its territories or possessions," the committee contended, adding that it was approved by the Communist Party of the United States in a convention at Cleveland in April, 1934.

Although the committee held that communistic activity in this country was not such as to constitute an immediate danger, it warned that there must be protective action.

There were findings that Kurt Georg Wilhelm Luedecke, who gained access to White House press conferences and the congressional press galleries, used "his position of traveling representative for a German commercial house as a smoke screen behind which to disseminate his propaganda"; that Carl Byoir and associates of New York City circulated "propaganda" in this country for the German tourist agency; that the firm of Ivy Lee-T. J. Ross "sold their services for express propaganda purposes" to I. G. Farben Industries; that George Sylvester Viereck helped the Byoir firm get its contract.

It added that Dr. Otto H. F. Vollbehr, who sold some rare books to the United States recently for $1,500,000, spent his own money for distributing "memoranda" and was warned by Dr. Hans Luther, German Ambassador, not to "mix in American politics."

BANKER 'DEAD' FOR 16 YEARS SURRENDERS TO FACE CHARGE

No Trace of Alamo (Tenn.) Man Since Clothes Were Found on River Bank.

ALAMO, Tenn., Feb. 15.—Believed to have been dead for almost 16 years, Carl V. Young, 53 years old, former banker, surrendered under an indictment charging embezzlement yesterday.

Young, former cashier of the City Bank of Alamo, disappeared in 1919. Shortly afterward clothes identified as those of the banker were found on the banks of the Mississippi River at Memphis. On Sept. 9, 1919, he was indicted on a charge of embezzling $10,553 from the bank. Other than his clothes, no trace had been found of Young until he walked in with his attorney, Homer Tatum.

ELLSWORTH REPORTS FINDING ANOTHER EXPLORER'S HUT

Structure in Graham Land Was Built By Swede 21 Years Ago.

AREQUIPA, Peru, Feb. 15.—Lincoln Ellsworth, resting here after his recent explorations in the Antarctic, said yesterday he had found in Graham Land, at 74 degrees south latitude, a hut built 21 years ago by Baron Otto Nordenskjold, Swedish explorer.

He also found fossils dating back millions of years.

TWO MEN KILLED WITH DRUGS SLIPPED IN DRINKS; ROBBED

Officers Seek Two Women Suspected of Poisoning Victims at Chicago Bar.

Special to the Post-Dispatch.

CHICAGO, Feb. 15. — Chloral hydrate—"knockout drops"—slipped into their drinks at downtown bars, killed two men, it was shown today in chemical analyses made in the Coroner's laboratories.

Both victims, William Pyper, 49 years old, and David Layton, 55, had been stripped of their money and jewelry.

Layton was in the company of two women, suspected of having administered the drug. A search was begun for the pair.

Texan Executed for Murder.

By the Associated Press.

HUNTSVILLE, Tex., Feb. 15.—Leonard Burns, 41-year-old Bowie County farmer convicted of murdering James S. Ashford at Carpendale, Tex., in December 1933, was executed in the State's electric chair here early today.

WIN THE LADY'S SMILE, SEÑOR, WITH A BACARDI COCKTAIL MIXED LIKE THIS—

1 jigger of Bacardi
Juice of half a green lime
½ teaspoonful granulated sugar
Shake well in cracked ice

BACARDI
Avoid substitutes. See the bottle

A Schenley IMPORT

Schenley Import Corp., sole importer for the U. S. for Compañia Ron Bacardi, S.A.



SORE THROAT? demand TONSILINE
THE NATIONAL SORE THROAT REMEDY

HEADQUARTERS
LIQUOR STORE TAP ROOM
709 WASHINGTON AVE.

FLEISHMANN'S GIN London Dry Distilled ..... Fifth $1.09
SEAGRAM'S '83' Bonded 6 Yrs. Old Pt. $1.98
OLD McBRAYER 16 Years Old Bottled in Bond. Pt. $2.92
VERMOUTH Imported French. Fifth $1.09
SHERRY WINE Imported $1.49 Value. Fifth 84c
CRAB ORCHARD 16 Years Old Bottled in Bond. Pt. $2.50

BUY OF A LIFETIME! HEADQUARTERS ★★★ SPECIAL 90-Proof Straight Whiskey
32c ½ Pt. 56c Pt. 98c Qt.

SPEAS Apple Jack BRANDY ½ Pt. 50c Qt. $1.95
98¢ PINT

CREAM of KENTUCKY Made in Kentucky by Kentucky Distillers— "The Nation's Favorite" 100 PROOF STRAIGHT WHISKEY Over 9 Mos. Old $1.19 Pt. 63c Half Pt.
A Schenley PRODUCT

Since 1846 OLD QUAKER "Honest as Its Name" Mellow, Smooth, Flavorful
STRAIGHT BOURBON WHISKEY Over 1 Year Old $1.09 Pint $2.09 Qt.
After the First Bottle, You'll be a Friend of OLD QUAKER

Tremendous SAVINGS!



WAS $219.50— NOW
$184.50
BUYS THIS
New Current Model

BIG 6.2 CUBIC FT. SIZE
Westinghouse
ELECTRIC REFRIGERATOR

¶ Here's a timely sale. Your big opportunity to save on a Westinghouse Refrigerator before the start of the hot weather season and say "Good bye" to worry about spoiling foods!

- 118 Large Ice Cubes, 12¼ Lbs. Ice.
- A Lifetime Investment.
- Hermetically Sealed Mechanism.
- Dual Automatic Protection.
- Mechanism Oiled for Life.
- Big Fast Freezing Froster.
- 7-Point Temperature Selector.
- New Dulux Finish Outside, Porcelain Inside!

WESTINGHOUSE 5-YEAR PROTECTION
On Hermetically Sealed Mechanism for Only $1.00 Per Year!
INCLUDED IN PRICE

EASY TERMS
Small Down Payment — Small Carrying Charge.

ARTHUR R. LINDBURG CO.
3550 S. GRAND Phone PRospect 7676 — OPEN EVENINGS — Grand at Lindell Phone JEfferson 8853

FAMOUS-BARR CO.
DOWNTOWN REPRESENTATIVE



NO REASON to Neglect Your Eyes!
We can prove that we have thousands of customers on our books that have been fitted satisfactorily by us. Don't go without properly fitted glasses that are a great aid to your health.
PAY ONLY 50c DOWN!
Our Dr. Buescher is a specialist of many years of experience. He will gladly tell you whether you need glasses or not. Aronberg's have been on Sixth Street for over twenty-six years—proving that we must be right. Besides, note our low terms.
TERMS AS LOW AS 50c A WEEK
Special for Saturday $2.95 Mountings Only
OPEN EVERY SATURDAY NIGHT
St. Louis' Greatest Credit Jewelers
ARONBERG'S
6th & St. Charles



only $39
BUYS ALL 3 PIECES
A Room Full of Furniture at This Low Price! What a Value!
3-Pc. Bed-Davenport SUITE
Think of it! 3 fine pieces—custom-built and hand-tailored by Manne craftsmen. Well-built with coil springs, hand-webbing, and fully upholstered. A suite you'll be proud to own!
EASY TERMS Liberal Trade-In Allowance
MANNE BROS.
5615-23 DELMAR
OPEN TILL 10 P. M. Plenty of FREE Parking

OPPOSES POLITICS IN CHARITY

St. Louis Group Against Bill Affecting State Eleemosynary Workers.

The St. Louis Chapter of the American Association of Social Workers has gone on record as opposing any requirement that employes of State charitable institutions shall state their party political connections. The chapter, meeting yesterday, indorsed the stand of State Senator Allen McReynolds of Carthage in opposing a bill to record employes' political affiliations.

"Party politics," its resolution stated, "cannot be anything but a great detriment to the humane and efficient care of the mentally ill and feeble-minded, and the administration of all social services of the State."

Articles Lost Are Usually Recovered When The Loss Is Advertised Promptly In the Post-Dispatch Want Ad Columns.

Call MAin 1-1-1-1 For an Adtaker

ST. LOUIS MUSIC TEACH... OPPOSE LICENSIN...

Vote Taken at Meeting on Pending in State Le... lature.

St. Louis music teachers, ... last night at the O. Wade ... School of Music, 4476 Wa... boulevard, voted to oppo... pending in the Legislatur... would require the licens... music teachers in the Stat...

Miss Ann Louise Petri, ... of the Eighth District of ... souri Federation of Mus... who was instrumental in ... introduction of the bill, p...

OLD GOLD, FRI...
121 N. Seventh S...

No whis... port... whis... by t...

Quee... of Club... 30% i... 5½ years old

"Hire...

ATCH
WITH DRUGS
NKS; ROBBED

Women Sus-
ng Victims
Bar.
tch.
15. — Chloral
rops"—slipped
owntown bars,
was shown to-
lyses made in
tories.
am Pyper, 49
d Layton, 55,
their money

company of
ed of having
g. A search
air.

Texan Executed for Murder.
By the Associated Press.
HUNTSVILLE, Tex., Feb. 15.—Leonard Burns, 41-year-old Bowie County farmer convicted of murdering James S. Ashford at Carpendale, Tex., in December 1933, was executed in the State's electric chair here early today.


SORE THROAT?
demand TONSILINE
THE NATIONAL SORE THROAT REMEDY

DQUARTERS
TORE TAP ROOM
WASHINGTON AVE.

$1.09
RS$2.92
84c
SEAGRAM'S '83' Bonded 6 Yrs. Old Pt. $1.98
VERMOUTH Imported French. Fifth $1.09
CRAB ORCHARD 16 Years Old Bottled in Bond. Pt. $2.50
ETIME! TERS CIAL Whiskey 98c Qt.

SPEAS
Apple Jack BRANDY
½ Pt. 50c Qt. $1.95
98¢ PINT



KY
Kentucky
"The ation's vorite"
PROOF
AIGHT
ISKEY
Mos. Old
.19
Pt.
C Half Pt.
ley

Since 1846
OLD QUAKER
"Honest as Its Name"
Mellow, Smooth, Flavorful
STRAIGHT BOURBON WHISKEY
Over 1 Year Old
$1.09 Pint
$2.09 Qt.
After the First Bottle, You'll be a Friend of
OLD QUAKER



Articles Lost Are Usually Recovered When The Loss Is Advertised Promptly In the Post-Dispatch Want Ad Columns.

Call MAin 1-1-1-1 For an Adtaker

ST. LOUIS MUSIC TEACHERS OPPOSE LICENSING BILL

Vote Taken at Meeting on Measure Pending in State Legislature.

St. Louis music teachers, meeting last night at the O. Wade Fallert School of Music, 4476 Washington boulevard, voted to oppose a bill pending in the Legislature which would require the licensing all music teachers in the State.

Miss Ann Louise Petri, chairman of the Eighth District of the Missouri Federation of Music Clubs, who was instrumental in obtaining introduction of the bill, presided.

Miss Lucille Barnes of Carthage, president of the Missouri Federation of Music Clubs, led a delegation to Jefferson City yesterday to oppose the bill. Those at last night's meeting who objected to the measure included Hugo Hagen, president of the St. Louis Musicians' Guild; Leo C. Miller, president of the St. Louis Piano Teachers' Association, and Mrs. Stuart M. Chambers, president of the Musical Research Club of St. Louis.

Oil Station Man Robbed.
Zeth W. Montgomery, attendant at a gasoline filling station at 5600 Natural Bridge avenue, was held up last night by an armed man who took $35 and fled.

CASH for
OLD GOLD, SILVER and ANTIQUES
FRITON JEWELRY & GEM CO., Inc.
121 N. Seventh St. Two Doors South of Pine St.

LAUNDRY BOARD ELECTION

H. H. Milligan Chosen President; Other Officers Selected.

H. H. Milligan was elected president of the Laundry Board of Trade at the annual meeting Wednesday at Hotel Jefferson.

Other officers elected were: Lee H. Mathay, Herbert A. Sliger and V. O. Barnhart, vice-presidents; E. W. Glauber, treasurer; Charles Weil, secretary; W. W. Morgan, sergeant-at-arms. A new board of governors, consisting of 12 members, was also selected. Milligan announced that the Laundry Owners' National Association of the United States and Canada had been invited to hold its annual convention in St. Louis next October.

National City Street Car Held Up.
William Hutter, operator of a one-man Stockyards street car, was held up by three men at First street and St. Clair avenue, National City, and robbed of $15 and his fare box last night.

Check and double-check when choosing whiskey!

Check the age of the base!
Check the percentage!
Read the back label!

No similarly-priced blended whiskies contain such rich proportions of fully-matured base whiskey distilled and aged solely by the bottler! *Compare!*



WITNESS ASSERTS CASHIER DID NOT FOLLOW ORDERS

Ernest Boyd Says Henry Giessenbier Failed to Credit $7000 to Wife's Account as Instructed.

Testimony in the trial of Henry Giessenbier, cashier of the closed Scruggs, Vandervoort & Barney Bank charged with misapplication of $19,700 of its funds, has turned to his handling of the financial affairs of the Boyd and Gibson families, the subject of much litigation pending in Circuit Court.

The trial was resumed today before a 13-man jury in Federal Judge Davis' court, with the Government seeking to show that Giessenbier used the money of depositors of the bank for his own stock market speculations in 1931.

Ernest Boyd of Baden, a public accountant, testified that Giessenbier had not followed instructions to credit one check of $7000 to the account of Boyd's wife, formerly Miss Cora Gibson.

Tells of $20,000 Loan.
He told of arranging with Giessenbier, who was then president of the Reserve Discount Co., in addition to being an officer of the bank, for a $20,000 loan, in October, 1931. The loan was made to him, Boyd testified, in the form of three checks for $8000, $7000, and $5000.

Subsequently, Boyd testified, he drew about $16,000 in checks against his wife's account, and learned that there was an overdraft of about $7000, because the check had not been deposited according to his instructions.

During the cross-examination of C. J. Prince, vice-president of the bank, who preceded Boyd as a witness, it was indicated that the $7000 check, and $2937 charged against the bank account of Miss Maude Gibson, a sister of Boyd's wife, had been used to obtain a cashier's check for $9937 which was made payable to a brokerage firm. The cashier's check paid off a debit balance in an account the broker carried under the designation, "Henry Giessenbier, agent." Prince, responding to a question by Forrest C. Donnell, of defense counsel, said he had heard that was done, but did not know it of his own knowledge.

Denies Giving Authorization.
Boyd denied, however, that either he or his wife had ever given Giessenbier authority to act as their agent in buying stocks.

Donnell brought out that Giessenbier had handled a great many financial matters for Boyd, his wife, and her sisters, and had never made any charge for his services. In 1929, the witness agreed, Giessenbier had aided him in obtaining loans with which he purchased $60,000 of Burroughs Adding Machine Co. stock.

The defense attorney asked if Giessenbier had not acted for Boyd and his wife in arranging loans of about $100,000 in October, 1931, from the Scruggs bank, and from other banks. Boyd answered that $41,000 of the loans to which Donnell referred was in controversy with the Scruggs bank, and that he was resisting that claim.

DEAN LOEB HEADS ST. LOUIS FEDERATION OF JEWS

Board Votes to Hold Welfare Fund Campaign for Y. M. H. A.-Y. W. H. A. April 7 to 17.

Dean Isador Loeb, head of the School of Business and Public Administration at Washington University, has been elected president of the Jewish Federation of St. Louis, it was announced yesterday.

Other officers elected were: Charles M. Rice, attorney, first vice-president; Leo C. Fuller, vice-president of Stix, Baer & Fuller Dry Goods Co., second vice-president; Isidor Mathes, president of I. Mathes & Sons Shoe Co., third vice-president; Alvin D. Goldman, president of Lesser-Goldman Co., treasurer, and Bernard Greensfelder, attorney, secretary.

The Board of Directors voted to hold its welfare fund campaign for the Y. M. H. A.-Y. W. H. A., and other Jewish organizations not participating in the United Relief, from April 7 to 17. Former Circuit Judge A. B. Frey was elected chairman of the campaign.

CHILDREN'S AID ELECTION

Mrs. George C. Hitchcock Re-elected President of Society.

Mrs. George C. Hitchcock was re-elected president of the St. Louis Childrens' Aid Society yesterday at a meeting of the organization at Mississippi Valley Trust Co. Other officers elected were: Byron F. Babbitt, secretary; Wade T. Childress, treasurer; Berthoud Clifford, first vice-president, and Mrs. Fred B. Eiseman, second vice-president.

Mrs. Robert J. Crossen, Isaac C. Orr and former Circuit Judge Fred J. Hoffmeister were elected to the board of directors.

Police Chiefs and Sheriffs Meet.
By the Associated Press.
JEFFERSON CITY, Feb. 15. — The Missouri Police Chiefs and Sheriffs Association met here Wednesday to discuss pending law enforcement legislation. The association voted in favor of bills that would increase the prosecuting attorney's tenure of office, make sheriffs eligible to succeed themselves

FAIRBANKS AND LADY ASHLEY SET OUT ON WORLD CRUISE

Actor Provoked by Discovery of Plans Threatens to "Sock" Inquirers at London.
By the Associated Press.

LONDON, Feb. 15.—Douglas Fairbanks Sr. and Sylvia, Lady Ashley, sailed from Southampton today on the East Asiatic liner Europa for the Virgin Islands.

The American motion picture star was irritated because of the discovery of his plans for a world cruise. The Europa will land the pair at St. Thomas.

The titled former chorus girl appeared in high spirits. She smiled kissed her sister goodby just before the boat train pulled out for Southampton.

At St. Thomas Fairbanks will take possession of a yacht belonging to Jesse Livermore for the remainder of the cruise.

Friends who plan to join Fairbanks and Lady Ashley on board the yacht include Fred Astaire, the dancer; Donald Ogden Stuart, author; Benita Hume, British film actress, and her fiance, Jack Dunfee, automobile racing driver.

Fairbanks called a policeman to protect him against inquirers and became annoyed when the officer showed appetite for the task. Fairbanks thereupon strode about the station platform shouting, "Keep away from me or I'll sock you in the nose."

GETS 30 DAYS FOR THROWING HOT WATER ON DETECTIVE

Carl Casey, Negro, Sentenced for Resisting Liquor Raiders; "All in Fun," He Says.

Carl Casey, 22-year-old Negro, was sentenced to 30 days in the Workhouse today for throwing hot water on a detective, despite his plea that it was "all in fun."

Police Judge Vest imposed sentence on Casey and gave his companion, Joseph Garter, 22, a Negro, a sentence of 10 days in the Workhouse for selling liquor without a license.

Detective Keating, of the liquor squad, testified that in a raid on a bar at 1105 North Sixteenth street, on Jan. 30, Casey doused him with water. Casey was charged with resisting an officer.

MRS. DIONNE "ON A DIET"

Scrambled Eggs, Boiled Eggs, Bacon, Ham, Wheat Cakes for Breakfast.
By the Associated Press.

DETROIT, Feb. 14.—The Dionnes parents arrived in Detroit today. Mrs. Dionne said she was hungry. She was, too, and made away with her share of this breakfast: Tomato juice, a double order of oat meal, scrambled eggs, boiled eggs, bacon, ham, wheat cakes, toast, tea and coffee. Through her interpreter, Mrs. Georgiana Rochon, she explained she was on a diet.

During the 11 days they have been away from their home in Northern Ontario, the Dionnes have received daily telegrams from Dr. Allan R. Dafoe containing the latest news of the quintuplets and their other children. The pair is here to fill a week's theater engagement. Asked how she enjoyed making stage appearances, Mrs. Dionne replied, in French, "Fine."

ADVERTISEMENT

COLDS *are Contagious*

We are all exposed to cold infection at this season and if resistance is low, we catch cold easily. Fortify yourself and your family now against cold infections with Father John's Medicine. It will help to build strong bodily resistance and promote sturdy, vigorous health. Father John's Medicine has been used for 80 years in institutions and thousands of homes. When you ask for Father John's Medicine accept no substitutes.

GOOD WHISKEY'S FIRST REAL COMPETITOR
SPEAS
PINT 98¢
APPLE JACK BRANDY
STRAIGHT APPLE BRANDY

Good whiskey is made from grain —Speas Apple Jack Brandy is made from *Apples. Very* potent—but *very* pure—SENSIBLY PRICED.

BROWN-OWENS, Dists. (2)

DR. RALPH KINSELLA ELECTED

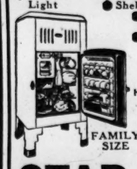
Chosen President of Occupational Therapy Association.

Dr. Ralph Kinsella has been elected president of the Missouri Association of Occupational Therapy for 1935. Mrs. Elias Michael was named honorary president of the board of trustees "in recognition of faithful, earnest and unselfish devotion to the cause of occupational therapy in St. Louis."

Other officers named are: Dr. Archer O'Reilly and MacMillan Lewis, vice-presidents; Miss Florence Jones, secretary, and Mrs. Robert Ellman, treasurer.

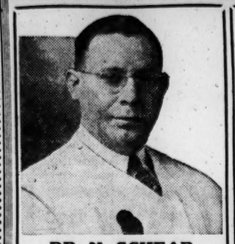
CROSLEY
ELECTRIC REFRIGERATORS AT BIG SAVINGS!
Note the Features—
- Automatic Defrost
- Interior Light
- Porcelain Interior
- Removable Unit
- Removable Shelves
- Shelves in Door
- 50% More Usable Space
- Plenty of Ice Cubes

Tested and Approved GOOD HOUSEKEEPING INSTITUTE

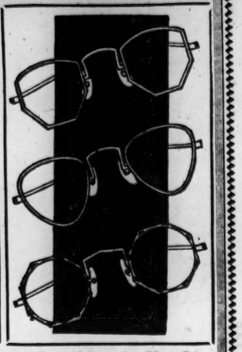

FAMILY SIZE $75

STAR Furniture House
1540 S. BROADWAY

BE GOOD TO YOUR EYES
GLASSES ON CREDIT
Pay as little as 50¢ a week


DR. N. SCHEAR
Optometrist

and ONLY a SPECIALIST SHOULD FIT YOUR GLASSES



Does Eye Comfort Mean Anything to You?
Go to the Man Who Knows
Freund's
DR. N. SCHEAR Optometrist Optician
314 N. 6th St.

MAIL ORDERS SHIPPED
BUY at STAR SQUARE
A ST. LOUIS INSTITUTION
We Guarantee Our Prices
WE DESERVE YOUR PATRONAGE

What An Offer! . . . .
SEEING IS BELIEVING
PHILCO AUTO 6-TUBE RADIOS $29.95 COMP.
Regular $45 Value in Original Carton

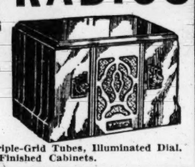

● Illuminated Dial. ● Remote Control. ● Dynamic Speaker. ● Automatic Vol. Cont.

INSTALLED WITH AERIAL
Go now! To any Star Square Store and see this Real Buy. At this price you just can't be without a Radio in your car.

A. C. & CHAMPION REBUILT SPARK PLUGS 19c Ex. Price
Guaranteed 10,000 Miles

Guaranteed SUPER PROCESS BATTERIES 13-PLATE
EXCH. PRICES
15-Plate $4.69 | 17-Plate $7.65 | 19-Plate $8.45
FREE HYDROMETER WITH EVERY BATTERY

YOUR CHOICE OF 2 STYLES RCA RADIOS
LICENSED $8.95 Comp.
GETS POLICE CALLS



With These Features: Dynamic Speaker, Triple-Grid Tubes, Illuminated Dial, Gets Police Calls, Walnut-Finished Cabinets.

NATIONALLY KNOWN RADIO TUBES
We cannot mention make on account of these extreme prices.



201A	45c
226	49c
227	52c
280	52c
245	56c
224A	83c
235	83c
247	95c

TUBES TESTED FREE
45-Volt B BATTERIES 79c
1½-Volt DRY CELL BATTERIES 22c

$40 GRAYBAR 5-TUBE SUPER-HET RADIO $18.75
Complete With RCA Tubes
A 5-tube super triple-grid Radio with electro-dynamic speaker and illuminated dial—gets distant stations with plenty of volume.

Guaranteed SUPREME 100% PURE PENNSYLVANIA MOTOR OIL 5 GAL. In Your Can $1.98 Tax Paid
5-Gallon Sealed Can, $2.29
2-Gallon Sealed Can, 98c

Theft Proof Gas Caps 19c
Key Lock Gas Caps . . 49c
RADIATOR CAPS 18c
Locking Radiator Caps 49c
Rubber Pedal Pads, Pr. 17c

SEAT COVERS SLIP TYPE
Coupes 79c Coaches-Sedan $1.49
COMPLETE COVERS FOR ALL CARS AT LOW PRICES.

STARTER DRIVES EXCH. PRICE $1.10

GENERATORS EXCH. PRICES
Ford, Model "T" $2.45
Ford, Model "A" $2.95
Chev., Plymouth, Pontiac, De Soto, Chrysler $2.95
Most Other Cars $5.45

WATER PUMPS
Ford "A" . . $1.25 Chev. 4 . $1.49
Ford "V-8" $1.69 Chev. 6 . $1.29

RADIATORS EXCHANGE PRICES
Ford "T" $5.95
Ford 28-29 . . . . . $7.45
Ford 30-31 . . . . . $8.25
Chevrolet 4-Cyl. $7.45
Chevrolet 1929-1931 . . . . . $8.35

SPEEDOMETER CABLES Ford-Chev. 48c Other Cars in Proportion

RING AND PINION GEARS FORD to '32 $3.95
Chev. '26, '28, $3.25 Chev. to '33, $4.55 Other Cars in Proportion

97-547 Adjustable License Frames, Pair 69c
LICENSE JEWELS 3c EACH

$1.50 AUTO CREEPER 79c

CLEARANCE SALE
STANDARD BRAND HEAVY DUTY
T-I-R-E-S
DOWNTOWN STORES 1129 LOCUST—2001 LOCUST
30x3½ . . . $3.29

4.40-21	$4.25	5.25-18	$5.85
4.50-20	$4.65	5.50-17	$6.30
4.50-21	$4.65	5.50-19	$6.50
4.75-19	$5.00	6.00-17	$7.10
5.00-19	$5.25	6.00-21	$9.20
5.25-17	$5.65	6.50-17	$9.60

BRUNSWICK
Famous for Quality
SENTRY BALLOONS

Sizes	Price
4.40-21	$4.45
4.50-21	$4.90
4.75-19	$5.20
5.00-19	$5.55
5.25-18	$5.60
5.50-19	$7.25

If your size is not listed . . we have it.

EVERYTHING ON EASY TERMS—NO CASH DOWN
20th & Locust
4949 Delmar
2300 S. Grand
3925 W. Florissant
3028 N. Grand
STAR STORES SQUARE
4246 Manchester
7192 Manchester
5032 Gravois
5925 Easton
2731 Cherokee
DOWNTOWN STORE, 1129 LOCUST—CEntral 5020

COMMITTEE KILLS 11 BILLS IN 25 MINUTES

"Graveyard" Group in Missouri House Functions as Expected.

By the Jefferson City Correspondent of the Post-Dispatch.

JEFFERSON CITY, Feb. 15.—The House Committee on Criminal Justice was in a bill killing mood last night and disposed of 11 of the bills pending before it, with adverse recommendations, in a committee session that lasted only 25 minutes. The wholesale slaughter of bills, most of which were opposed by House leaders, established a committee record for this session of the Legislature.

This committee has acquired a reputation as a "graveyard" committee, due to its tendency to report bills adversely. It is known that Speaker Christy refers to this committee many of the bills which are not viewed with favor by the House leaders, including some of the "old timers," imposing various taxes, fees or regulations on business and other interests, which have been introduced session after session in recent years.

The committee made no favorable recommendations of bills last night. The 11 bills it reported "do not pass" will die automatically, unless the authors or sponsors are able to muster a constitutional majority of the House to override the adverse reports.

Some of Bills Killed.

Among the bills killed by the committee were the following:

Prohibiting the practice of clairvoyance, fortune telling or palmistry, where money is obtained on a pretense of exercising occult power, introduced by Representative Fontana of St. Louis.

Prohibiting the erection or maintenance of advertising signs more than three feet in height, within 100 feet of a State highway, introduced by Representative Brady of St. Louis.

Making drastic changes in the present law on libel, and eliminating some of the defense to libel charges permitted by the present law, introduced by Representative Karst of St. Louis.

Repealing an act of 1933 which granted loan and investment companies certain additional powers to lend money and sell certificates of indebtedness, and limiting the "extra hazard" service charge on loans on automobiles to not more than $20, introduced by Representative Brady of St. Louis.

Small Loan Interest.

Reducing the interest rate for so-called "small loans," of not more than $300, from two and a half per cent a month, as authorized in the present law, to 1 per cent a month, introduced by Representative Caldwell of Ralls County.

Providing for separate assessment of a mortgage on real estate and the equity of the owner of the mortgaged realty for taxation purposes, introduced by Representative Falzone of St. Louis County.

Requiring county officers of St. Louis County to pay into the county treasury all fees collected, and requiring that the number of employes of such county officers, and the salaries of these employes, must be approved by the County Court, introduced by Representative Russell of St. Louis County.

Prohibiting the holding of lotteries of drawings by business establishments, theaters or other places of amusement, in which no consideration other than admission or attendance is an element of the gift enterprise or lottery, introduced by Representative Catron of Lafayette County.

The committee will meet again next Thursday night to take up another group of bills referred to it.

JEWELER PLEADS GUILTY OF POSSESSION OF LOOT

Alton Man Paroled and Two Other Indictments Are Dismissed.

Rudolph Munsinger Jr., Alton jeweler, pleaded guilty yesterday in the Circuit Court at Edwardsville to a charge of receiving stolen property, and was admitted to parole. Juries had disagreed twice when he was tried on the charge. Two other indictments for receiving stolen property were dismissed.

The indictments charged that jewelry stolen in a series of burglaries in Alton homes two years ago had been found in Munsinger's store. State's Attorney Geers is holding the jewelry, including 106 small diamonds, for proof of ownership.

Negro Industrial Commission.

WASHINGTON, Feb. 15.—An industrial commissoin on Negro affairs, made up of five members to be appointed by the President, was proposed in the House yesterday by Representative Mitchell (Dem.), Illinois, Negro Congressman. An appropriation of $300,000 was proposed so that the commissioners might make a thorough investigation into the economic conditions of Negroes. Not more than three of the five members could be Negroes.

BUSY BEE
No Candies Like Busy Bee Candies

SATURDAY SPECIAL
Assorted Chocolates, Brazil Bonbons, and Vanilla and Chocolate Buttercreams
ONE POUND 50c
SWEET-OF THE WEEK Assorted Chocolate Bittersweets 33c Lb.
2 POUNDS $1.00
SATURDAY BAKERY SPECIALS
Dobish Torte, Special at 50c
Little Miss Brown Layer Cake, Special .. 39c
Chocolate Florence Loaf, Special at 25c
Cinnamon Raisin Rolls, Special, Pan 22c
Three Stores—417 No. 7th • 521 Olive • 910 Olive

39TH ST. 39th and De Tonty Cut Rate DRUG
ONE OF ST. LOUIS' LARGEST LIQUOR SELECTIONS
SEAGRAMS 5 CROWN ..... PT. $1.05
SEAGRAMS 7 CROWN ..... PT. $1.25
SEAGRAMS V. O. ..... PT. $1.99
OLD BLUE RIBBON BOTTLED IN BOND 16 Years Old $3.50 Per Pint 3 Pints $10
Hiram Walker 1927 Bottled in Bond $1.79
OLD GOVERNOR ELECTED THE BEST $1.00 Per Pint 50c Per Half Pint
A Schenley Product CREAM OF KENTUCKY The Nation's Choice for a 100 Proof Straight Whiskey $1.19 Pt. $2.35 Qt.
OLD QUAKER "Honest as Its Name"
The answer to a demand for aged, mellow, straight whiskey at a low price.
Worth Much More $1.09 Pt. 57c Half Pint $2.09 Quart

UNION-MAY-STERN
World-Wide!
A Popular Low-Priced PHILCO
Programs of the World on This New
PHILCO
The Lowest Priced World-Wide Lowboy in Philco History ... $49.95
Gets all standard American broadcasts, some foreign and American short-wave stations, police, amateur and airplane broadcasts. Tone control. Automatic volume control.
BIG TRADE-IN ALLOWANCE For Your Old Radio, Piano or Phonograph
$1 DELIVERS Small Carrying Charge
All Stores Open Every Evening Until 9
UNION-MAY-STERN
1130 OLIVE ST.
7150 Manchester
2720-22 Cherokee St.
Chouteau-Sarah-Manchester

UNION-MAY-STERN
SATURDAY ONLY!
again—
YOUR BIG FURNITURE STORE EXPLODES A BOMB!
again—
UNION-MAY-STERN PULLS A FAST ONE THAT'LL KNOCK COMPETITION GROGGY!
Liberal Trade-In Allowances!
JUST 63
Perfectly Marvelous
LIVING ROOM, BEDROOM, & DINING ROOM SUITES
Averaging 1/2 Price!
$64
LOOK FOR THE RED and BLACK PRICE TAGS!
The Makers' Loss Is Your Gain!
We have purchased a quantity of sample and odd suites from several manufacturers at a fraction of their real worth and tomorrow, in this spectacular sale, we pass the savings on to you. Living-Room, Bedroom and a few Dining-Room Suites that ordinarily sell up to $149, your choice at $64. Come early! They are mostly one-of-a-kind styles and the early shopper gets best selection.
$5 DELIVERS YOUR SUITE Small Carrying Charge
Yes Folks! It'll Pay You to Be on Your Toes Early Tomorrow!
ALL STORES OPEN UNTIL 9 P. M.
BRANCH STORES 7150 Manchester 2720-22 Cherokee St. Vandeventer & Olive
UNION-MAY-STERN
EXCHANGE STORES 616-18 Franklin Ave.

FEBRUARY SALES — FAMOUS-BARR CO. — A MONTH OF SUPER VALUES

OPERATED BY THE MAY DEPT. STORES CO. — WE GIVE AND REDEEM EAGLE STAMPS—FEW RESTRICTED ARTICLES EXCEPTED

Van Heusen SHIRTS



... The First Sale of Its Kind in Our Long History of Value-Giving ...

Noted $2.15 and $2.50 Collar-Attached Kind!

$1.95

Sizes 13½ to 18

Sleeve Lengths 33, 34 and 35

Fast-Selling Better Shirts for Men!

¶ This event brings these comfortable Shirts for the first time at less than regular prices! The collars are remarkable . . . they won't sag, shrink, wrinkle or wilt! They're easy to launder and are woven of multiple yarns . . . to retain their shapes. Give them a trial. Learn what absolute satisfaction means in Shirts. Here's your chance to find out . . . with unprecedented economy!

Adler Sample Gloves

$2.50 to $3.50 Values, at $1.89

A February Sale that was months in the making! Hand-picked lined and unlined Gloves in practically all leathers . . . splendidly made!

Attend BOTH Sales . . . Saturday!

Main Floor

Super-Value Tribute to Spring!

New TWO-Trouser

SUITS

Our February Sale . . . $32 to $38 Values!

$28.75



¶ If you're particular about your appearance . . . and you like to select clothes when super-value giving reaches its peak . . . then you can readily understand why this sale will appeal to you . . . and your purse! Here are vast varieties of worsteds, twists and shetlands from noted makers . . . tailored with the expertness which characterizes the clothing at St. Louis' Dominant Store for Men!

Sports Suits . . . Single and Double Breasted Styles . . . in Light, Medium and Dark Shades That Will Give Your Wardrobe the Zest It Needs Right Now!

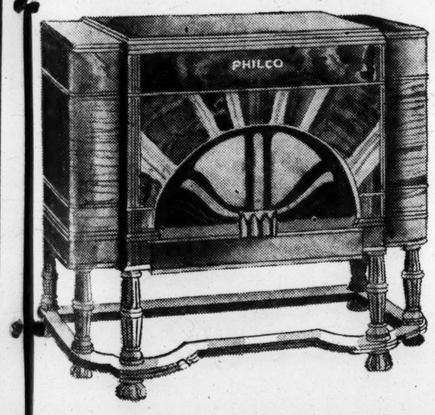
Hundreds of Spring Toppers

Revive "Color-Appeal" In Our Popular $22.50 Clothes Section

They're new arrivals . . . bringing tailoring out of the ordinary at $22.50. New fabrics, new patterns, spirited shades!

Second Floor

$41 for Your Old Radio



... Trade-In Allowance

on the purchase of this new $150 model 507L

1935 Philco

Combination Foreign & American

List Price $150
Less Allowance . . $ 41
$109

10% CASH
Small Carrying Charge

Telephone GArfield 5900 . . . Station 626; Arrange for a Demonstration in Your Home . . . No Extra Charge

¶ Highly efficient! These Philcos get short wave stations in this country and abroad! They feature powerful electro-dynamic speakers . . . Super Class A audio systems . . . and have eight high efficiency tubes. You'll be amazed at the clear reception!

Eighth Floor



February Sale

Sample HATS

$3.50 & $5 Values

$2.29

The Newest Shades for Spring!

¶ They're so smart that when you see them you'll want to choose for now . . . and later! Popular brims and textures . . . made by noted makers!

Main Floor

Boys . . "Spruce Up"

With New Sports

SUITS

Prep Styles . . . With 2 Pairs of Trousers!

$18.50



¶ Tans and grays . . . blues and browns . . . new, light, cheery shades, fellows . . . in fabrics that are tailored *distinctively!* Single or double breasted styles . . . 14 to 21.

Others $22.50 and $25

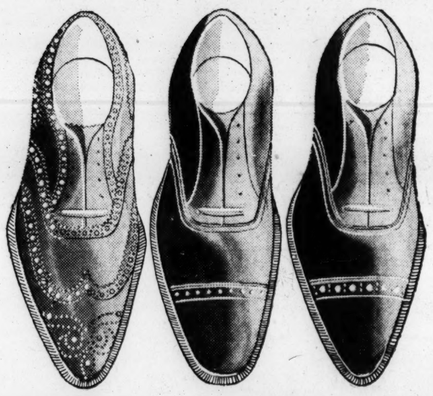
May Boy Suits **$12.95**
Two Pairs of Knickers! New Patterns . . 7 to 16!

Hip Zip Knickers . . . **$2.98**
Full Lined! Worsted Cuffs! Spring Shades! 9 to 18.

New Felt Hats **$2.95**
Shirts . . . . . **89c to $1.50**
Spring Ties . . . . **35c & 50c**

Be Sure to Visit Our Tom Mix Western Store for Boys!

Second Floor



Spring Shoes

That Men Here Expect the Most of . . . SURETY SIXES!

Utmost in Value, at . . . $6.00

1. The Mayfair . . . . . *Black or Tan Calfskin.*
2. The Bond Street . . . *Black or Tan Calfskin.*
3. The Leeds . . . . . *Black or Tan Calfskin.*

¶ No matter what you expect of Shoes at $6.00 . . . Surety Sixes will fill your requirements! They're smart-looking . . . comfortable . . . and built according to standards which countless St. Louis men have come to know and like. Scores of Spring styles . . . here only in this city!

Second Floor

Bring Us Your OLD GOLD

¶ Exchange your discarded trinkets for merchandise certificates here. They're redeemable in new, useful things throughout our entire store!

Main Floor Balcony

Special Luncheon, 50c

Served Saturday From 10:30 A. M. to 4:30 P. M.

Broiled Spanish Mackerel, lemon butter,
Salisbury Steak, fresh mushroom sauce,
Chicken Salad With Toasted Cheese on Rye Krisp,
Broiled Lamb Chops on Toast,
Boiled Smoked Beef Tongue, Wax Beans,
Roast Long Island Duck, Apple Sauce.
Fried Sweet, Mashed or Brown Potatoes.
Brussels Sprouts or Lettuce and Asparagus Salad.
Green Apple Pie a la Mode, Baked Spiced Pear, Strawberry Jello and Whipped Cream, Floating Island Pudding,
Grape Sherbet or Orange Ice Cream.
Tea — Coffee — Milk or Postum

Tea Room—Sixth Floor

...NLY!



Liberal Trade-In Allowances!

$5 DELIVERS YOUR SUITE
Small Carrying Charge

...arly Tomorrow!

EXCHANGE STORES

WOMAN, MAN FREED ON ROBBERY CHARGES

Indictment Based on Holdup and Rescue at Collinsville Nov. 21 Nolle-Prossed.

An indictment charging Mrs. Lorraine Marie Loppnow and John E. Lindley with attempted robbery of a filling station at Collinsville, Ill., Nov. 21, was nol-prossed by State's Attorney Geers at Edwardsville yesterday.

Geers said that none of the witnesses, who had identified photographs of Mrs. Loppnow as the woman with the rifle who rescued her male companion when he was overpowered by the men he had tried to rob, could identify her as the woman, although the filling station proprietor said she "might be" the woman. None of them could identify Lindley, Geers added.

The two were caught in Memphis, Tenn., a few days after the filling station was held up, in the company of Harold Clifford Bay, an escaped convict from Waupun, Wis., who has been returned there to finish his sentence.

The woman's husband, T. W. Loppnow, of Galena, Ill., from whom she had been separated, appeared in Edwardsville yesterday and took his wife home. Lindley, who said he met Mrs. Loppnow and Bay in Arkansas, departed for his home, Alicia, Ark.

OLD FRANKLIN SCHOOL GROUP TO HOLD REUNION

Class Which Was Graduated in January, 1910, to Have Faculty Members as Guests.

The class which was graduated from the old Franklin School in January, 1910, when the school was at Seventeenth street and Lucas avenue, will celebrate its twenty-fifth anniversary with a reunion at Hotel Jefferson at 7 p. m. next Wednesday. Members of the faculty in 1910 who will be guests at the dinner will include Miss Anna Merriman, Miss Margaret Bryant, Mrs. Otto Leffler and Miss Annie Cameron.

A committee appointed to direct the reunion consisted of Daniel Bartlett, Miss Sadie Roth, Mrs. Edwin Lewis, Harry Kaiser and Edgar Schreihagen. It announced that it wanted addresses of the following members of the class who could not be reached with invitations: Verneda Bannon, Alta Belle Miller, Nellie Cole, Ruth Loretta McCarthy, Vera Hoerle, Montrose Copeland and Victor Woloshen.

RUSSIANS MAKE MORE SOAP

Production Increased 67 Per Cent During 1935.

MOSCOW, Feb. 15.—Joseph Stalin has kept his promise to give Russians more soap, official figures for 1935 production show. The figures released yesterday, placed the year's output at 347,000 tons, an increase of 67 per cent over the previous year. In the spring of 1933 a delegation of collective farmers complained to the Soviet leader that farms were inadequately stocked with soap, and requested particularly the fragrant kind. It was then Stalin made his promise.

The statistics showed the Government's annual plan for increased food production was 98 per cent fulfilled in 1934. Beet sugar production was up 40 per cent, butter 5.

W. B. Bankhead Out of Hospital.

WASHINGTON, Feb. 15.—Representative William B. Bankhead of Alabama, House floor leader, returned to his apartment today from the Naval Hospital. Bankhead was taken to the hospital Jan. 2.

$7000 JUDGMENT AGAINST SAM BREADON AFFIRMED

Appeals Court Holds Him Liable for Associate's Obligations in Real Estate Deal.

The United States Circuit Court of Appeals, Eighth Circuit, has affirmed the judgment rendered by District Judge Davis here, holding Sam C. Breadon, owner of the St. Louis Cardinals, liable for about $7000, the obligation of a business associate, W. C. Anderson, in a deal involving exchange of Florida fruit land for St. Louis real estate. The Court of Appeals added to the judgment an item of interest at 6 per cent, from the date of the obligation, July 1, 1932.

Breadon, Anderson and a third partner obligated themselves to pay $35,000 in the realty deal, and their stock in the Eagle Fruit Co., owning the Florida land, was supposed to secure the obligation. It developed that Anderson's stock had been pledged for loans to two banks, one of them the Vandeventer National Bank, and the bank's receiver sued to enforce the claim against Breadon.

WRAP-CHECKING CONCESSION AT AUDITORIUM ABOLISHED

Commission to Have Management Conduct Service; Alleged "Split" of Profits Under Inquiry.

The Municipal Auditorium Commission, with several members absent, voted unanimously yesterday to abolish the wrap-checking concession at the auditorium and have the service conducted by the management. The motion for this was offered by Deputy Comptroller Cunningham and seconded by Alderman Slay.

From the time the auditorium was opened last April until Jan. 29 Leo E. Riley had the concession. He told the commission the day his privilege was canceled that he had divided $30.45 profits for the first six months of his contract with Aldermen Lietchen and Israel. Israel has denied the charge. Lietchen, a member of the commission, who was absent yesterday, has refused to discuss it. The charge resulted in an investigation by the Board of Aldermen, which has been started.

New bids for the concession were received by the commission Feb. 9, but yesterday's action ended consideration of them.

RELIEF WORKERS ON STRIKE

Some Frightened Away From Jobs Near Joplin, Mo.

By the Associated Press.

JOPLIN, Mo., Feb. 15.—About 50 per cent of relief workers whose turn it was to go on duty today were on strike, relief headquarters here said. The same condition prevails over the county, they said.

Various factory activities employing women here were operating with 100 per cent forces under police protection, but 12 Negroes employed on a ditch job refused to go to work for fear of trouble. Workers on a school project at Belville, near here, were frightened away by strikers who went to the scene from Joplin in automobiles.

COUGH CATCHERS

please note!

If you catch coughs and colds easily then this is important news for you: Smith Brothers Cough Drops now contain Primary VITAMIN A. Doctors say that this "Anti-Infective" vitamin helps you to throw off colds and coughs *faster* . . . and raises your resistance to re-infections. 2 kinds: Black or Menthol, 5¢

SMITH BROTHERS COUGH DROPS

contain the 'Anti-Infective' Primary **VITAMIN A**

KILL THEM TODAY RATS MICE COCKROACHES use STEARNS' ELECTRIC PASTE Ask YOUR DEALER NOW IN TUBES ONLY 35¢

STARS OF THE AIR ON KSD



SIGMUND ROMBERG
The Famous Operetta Composer
SATURDAY EVENINGS at 7 O'Clock

and

ROSE BAMPTON
Singing the Songs You Love
at 8 O'Clock



To Get the Most of the Best on the Air St. Louisans Set Their Dials on KSD and Leave Them There!

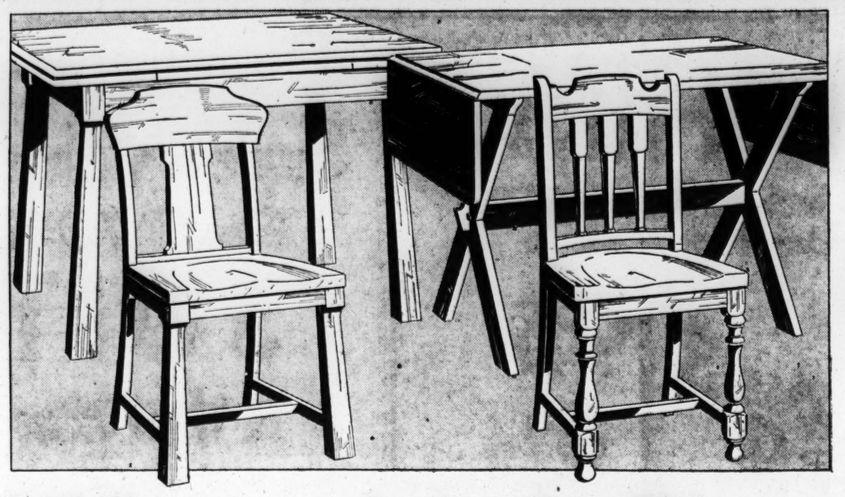
I More Day to talk with Mrs. Maxfield, Graduate Nurse from the Kotex Company! She will be on our Fifth Floor Saturday and during your visit you may receive a sample of Wondersoft Kotex! Fifth Floor

For PHONE ORDERS or Adjustments Call GArfield 4500 . . . Quick, Direct, Personal Shopping Service

FAMOUS-BARR CO.

OPERATED BY THE MAY DEPT. STORES CO.

WE GIVE AND REDEEM EAGLE STAMPS—FEW RESTRICTED ARTICLES EXCEPTED



Whitney Maple Pieces

Featured in Famous-Barr Co.'s February Furniture Sale!

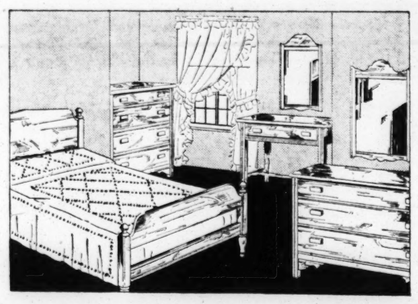
¶ Think of quality . . . sturdy construction . . . the best in workmanship! Think of Whitney Maple in the loveliest of early American styles . . . and you have the answer to the question of beautiful home furnishings at a budget price! Whether you want a single piece or a suite . . . you'll find what you're looking for on our Tenth Floor!

Use Our Deferred Payment Plan on Purchases Over $25!

Ask Our Experienced Furniture Consultants to Help You!

Refectory Table	$19.00
Sawbuck Table	$23.50
Panel-Back Chair	$5.75
Arrow-Back Chair	$7.50

Tenth Floor



Whitney 4-Piece Solid Maple Suite

A February Furniture Triumph at $165

¶ What a buy! A handsome suite of furniture . . . that will fit charmingly into a guest-room . . . son or daughter's room! Twin or full-size beds . . . dresser and mirror . . . chest of drawers . . toilet table and mirror . . COMPLETE!

Tenth Floor



Coat Outfits

For Girls . . . Specially Priced for Thrifty Saturday Shoppers!

¶ Bi-swings, Princess types, reefers . . . the leaders of the Spring coat parade! All with hats! Sizes 7 to 11 years. **$7.48**

Other Coats for Girls.....$10.75 to $19.75
Girls' Spring Suits; 2 and 3 piece.....$10.75 to $17.95

Girls' Toggery—Fifth Floor

more of those exquisite

"Ringless" Sheer CHIFFONS

Regularly 85c

68¢ Pair



Sizes 8½ to 10½

¶ Our opportune purchase brings you these lovely Chiffons . . . at a special price . . . in time for a Spring supply! Reinforced heels and feet . . . new shades!

Main Floor

No Cash Payment*

on these renowned



Goodrich Tires

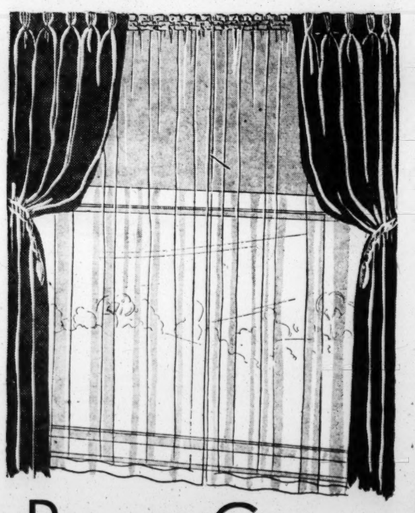
size 4.40-21 . . $5.50

¶ Commander type Tires . . that assure you maximum mileage for your tire dollars.

4.50-21	$6.05	5.25-18	$7.60
4.75-19	$6.40	5.25-21	$8.40
5.00-19	$6.85	5.50-18	$8.60

*Small Carrying Charge Balance Monthly!

Auto Shop—Eighth Floor



Rayon Gauze Panels

44-In. Wide . . . 2½ Yds. Long . . $1.49 Ea.

¶ Try this lovely new *sheer* effect at your windows! A lustrous material, smartly tailored, in rose beige tint . . suitable for almost any room in the house!

Curtains—Sixth Floor

10 Printed **Cottons**

45c to 59c Values, Yd.

39c

Veega Pique Prints
Wonder Pique Print
Tesby-Waffle Print
Parasol Tissues
Stagger Seed Voile
Normandy Dot Voile
Beechmay Prints
LaChine Muslin
Print Bo-K Voile
Imported Gingham

$1 Seersucker Woven Plaid

Tam-Tam Make!

88c Yd.

¶ A crown rayon tested fabric that's washable! You'll like it!

$1.39 "Krash" Lace, Yd., 98c

Third Floor

Yes! Thrilling Savings on

Vivaudou PRODUCTS



$1 Size Mavis Talcum
Big Red Can!

59c

¶ Specials you won't want to miss! Your favorite talcums . . . powders . . . lotions . . . toilet waters at new *low* prices! Be sure to get a supply now of these products that are kind to the skin and the budget alike!

50c size Mavis Talcum	29c
50c size Mavis Face Powder	34c
$1.50 size Mavis Toilet Water	89c
50c size Almond Skin Lotion	29c
$1 size Djer-Kiss Talcum	59c
35c Size Djer-Kiss Talcum	17c

Phone or Mail Orders . . . Promptly Filled!

Toiletries—Main Floor



at Outfits

Girls . . . Specially Priced
Thrifty Saturday Shoppers!

, Princess types,
e leaders of the
parade! All with
7 to 11 years.

$7.48

or Girls.....$10.75 to $19.75
Suits; 2 and 3 piece.....$10.75 to $17.95
Girls' Toggery—Fifth Floor

ore of those exquisite

ngless" Sheer

IFFONS



85c

8c Pair

Sizes 8½ to 10½

¶ Our opportune purchase brings you these lovely Chiffons . . . at a special price . . . in time for a Spring supply! Reinforced heels and feet . . . new shades!

Main Floor

Thrilling Savings on

raudou

DUCTS

Mavis Talcum

n!



u won't want to miss! Your favorite
owders . . . lotions . . . toilet waters
ices! Be sure to get a supply now
ucts that are kind to the skin and
ke!

Talcum.....29c
Face Powder.....34c
s Toilet Water.....89c
d Skin Lotion.....29c
iss Talcum.....59c
-Kiss Talcum.....17c

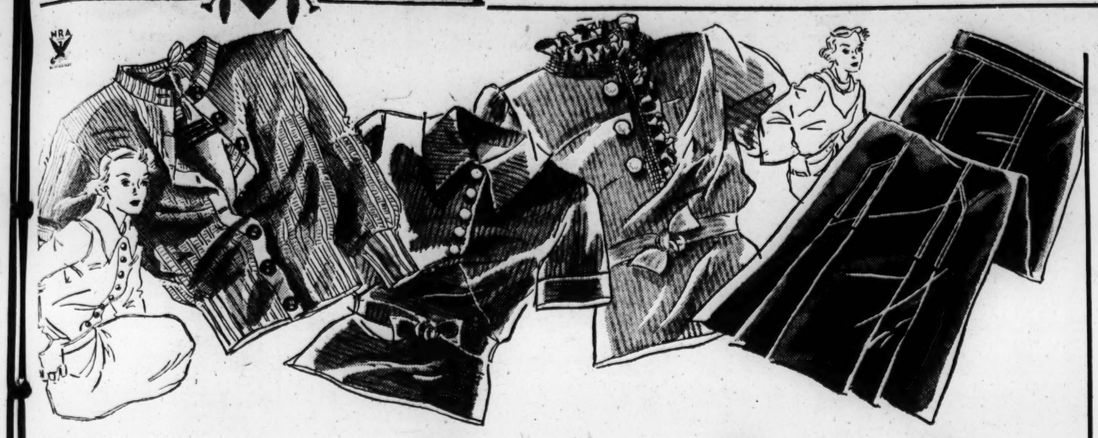
Mail Orders . . . Promptly Filled!

FEBRUARY SALES

FAMOUS-BARR CO.

OPERATED BY THE MAY DEPT. STORES CO. WE GIVE AND REDEEM EAGLE STAMPS—FEW RESTRICTED ARTICLES EXCEPTED

A MONTH OF SUPER VALUES



Blouses . . . Skirts . . . Twin Sets

Debonair New Spring Fashions . . . Specially Purchased and Priced . . . in a Gala Offering That Starts Saturday!

300 Blouses **Special** $1.79

Four delightful styles . . . in the new "Camel's Suede" (a Spring edition of bagherra.) In white, gold, capucine, green, and aquamarine.

Sizes 34 to 40

300 Skirts **Special** $1.79

Flannels! Wool crepes! Homespun tweeds! Checks! Brown, black, navy, gray and mixtures! Types that you can match or contrast with a smart top.

Sizes 24 to 32

300 Twins **Special** $2.19

One style . . . very new, very smart! Tie-neck striped slipover, and solid color cardigan . . . with dashing bone buttons. Smoothly done in fleecy-soft zephyr.

Sizes 34 to 40

Blouses and Sportswear—Fourth Floor

You're Invited to Hear

Kathryn Turney Garten

Commentator on Books!
Saturday, February 16
Ninth Floor Exhibition Hall

At 1:00 P. M.

"Experiment in Autobiography," by H. G. Wells

At 3:00 P. M.

"Omar Khayyam," by Harold Lamb, an Experiment in Fantastic Biography

No Charge, of Course

Exhibition Hall—Ninth Floor



Clearance of Watches

Starting Saturday! Limited Lots of Noted Makes for Men and Women! Vast Savings in Every Instance!

2	Men's $50 17-Jewel Elgin Wrist Watches	$29.98
2	Men's $35 17-Jewel Waltham Wrist Watches	$16.98
10	Men's $35 15-Jewel Elgin Strap Watches	$24.98
4	Women's $50 17-Jewel Glycine Wrist Watches	$29.98
5	Women's $30 17-Jewel Imported Wrist Watches	$17.50
2	Men's $42.50 17-Jewel Waltham Pocket Watches	$29.98
13	Imported $7.98 Strap Watches, 6 Jewels	$5.98
15	Imported $9.98 Wrist Watches, 6 Jewels	$7.98
17	$22.50 Handbag Watches	$8.98

All Valuations Based on Original Prices!

¶ Watches from the most prominent makers in this country . . . many imported movements! Quantities are limited . . . consequently all offerings are made subject to prior sale. Be here early for yours!

Main Floor

in the $5 Hat Shop . . .



Berets

of Chinese Straw Braid!

$5.00

¶ A soft, pliable straw called "Neora" . . . that fashions berets with the new "pull-back" tendency!

Fifth Floor

one of the most exciting collections of

New Spring Bags

We've Been Able to Offer at this Modest Price!

¶ Enthusiasm will run high in our Handbag Section when value-wise shoppers inspect these good-looking Bags and compare their low price tags with their high styling! Stunning models . . . popular leathers . . . wanted colors . . . careful finishing! Choose one for each of your Spring ensembles!

Black Brown Navy White
Treebark and Other Smart Leathers!

$4.98 and $7.98 Values

$3.49 **Starting Saturday**

Main Floor

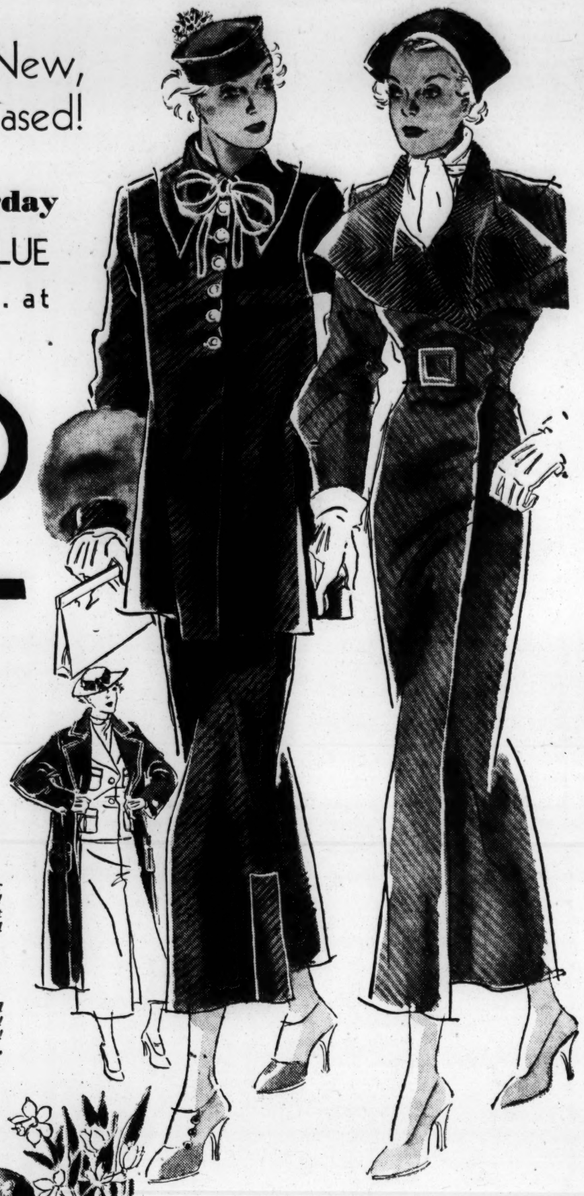
SUITS and COATS

200 of Each! New, Specially Purchased!

Starting Saturday

They Make VALUE HISTORY . . . at

$22



¶ Just at the crucial moment . . . when a brand-new Spring Coat or Suit is essential to your happiness . . . along comes this Fashion Center offering . . . bringing a glorious selection . . . at an unbelievably low price! You'll want to choose Coat or Suit, or both . . . when you save so in doing it!

THE COATS: *Camel's Hairs, or genuine Hatris and Lewis tweeds! Dressier types, in wool crepes. Light and dark colors. Women's and misses' sizes.*

THE SUITS: *Mannish, tailored types! Swaggers! Dressier models! Jacket Suits in grand diversity! Misses' and women's sizes. Tweeds, novelties and crepes.*



The Smartest Young People

. . . Are Coming to the Misses' Shop for the Smartest Young Fashions, at

$14.95

See Them Here Saturday!

We can illustrate 'most every important fashion point for Spring with a $14.95 frock! The vogue for floral prints . . . navy sheers . . . jacket, "redingoted," and caped affairs . . . all smartly represented! No wonder young enthusiasm centers 'round this gay group! Sizes 12 to 20.

Also at This Modest Price, Ethereal Chiffons for Dinner Wear.

Fourth Floor

BILL AIMED AT REDS IN STATE APPROVED

Would Bar From Ballot Any Party Advocating Overthrow of Government by Force.

By a Staff Correspondent of the Post-Dispatch.

JEFFERSON CITY, Feb. 15.—The House Committee on Elections last night approved a bill which would bar from election ballots in Missouri any party which "advocates the overthrow of local, state or national government by force or violence" or carries on a program of sedition or treason against existing governments.

No one appeared to discuss the bill. It was introduced in the House by Representative Fyan, of Webster County, a World War veteran and member of the American Legion. It also provides that no newly organized political party shall be given a place on the ballot until its officers or representatives have made affidavits that the party does not advocate the overthrow of existing governments.

Absentee Voter Law.

Two bills changing the election law relating to absentee voters also were approved. They provide that an absentee voter may cast his ballot anywhere in the State, the ballot to be forwarded to the city where he resides. Another provision is that the voter can request an absentee ballot by mail. The present law requires the voter to ask for his absentee ballot in person and to vote it by mail in advance of the election.

The committee killed a bill requiring all voters at primary elections to State, in voting a certain party ticket, that they have voted for all of the candidates of that party at the last general election and to make an affidavit that they would vote for all that party's candidates at the next general election. It thus would have prohibited the voting of split tickets. Penalty for violation was to have been disfranchisement for five years.

The bill was introduced by Representative Bowling of Schuyler County. Bowling failed to appear before the committee and no one else appeared to discuss the bill.

Permanent Registration.

A bill permitting cities of more than 35,000 population to establish a permanent registration system on petition of 5 per cent of the legal voters was also killed. The measure would have exempted cities which set up permanent registration systems of their own.

The committee also voted down a bill to require the printing of non-partisan ballots in primary elections containing the names of all candidates who filed as non-partisans.

Representative Bourke of Kansas City, chairman of the committee, announced that a hearing would be held Feb. 28, at 8 p. m., on the St. Louis permanent registration bill introduced by Representative Walsh of St. Louis, and supported by the League of Women Voters of St. Louis, and the Young Men's Division of the Chamber of Commerce. Chairman Waechter of the St. Louis Election Board announced yesterday he was preparing a substitute for the bill.

ADVERTISEMENT

Don't Endure Slipping

FALSE TEETH

Do your false teeth drop or slip when you talk, eat, laugh or sneeze? Don't be annoyed and embarrassed a minute longer. FASTEETH, a new powder to sprinkle on your plates, holds teeth firm. Gives fine feeling of security and comfort. No gummy, pasty taste or feeling. Get FASTEETH today at **Walgreen's** or any other drug store.

KAPP'S CUT-RATE MARKET
NORTHWEST CORNER 39TH STREET AND LAFAYETTE
LIQUOR PRICES SMASHED!

SEAGRAM'S 5 Crown, Pt. $1.05 | SEAGRAM'S 7 Crown, Pt. $1.25 | SEAGRAM'S V. O. Bonded $1.99

Straight Barrel Whiskey, Per Gallon $3.98 | Walker's Bourbon, 1927 Bonded $1.79

A Schenley Product
CREAM OF KENTUCKY
The Nation's Choice for a 100 Proof Straight Whiskey
$1.19 Pt.
$2.35 Qt.

OLD QUAKER
The answer to a demand for aged, mellow, straight whiskey at a low price.
"Honest as Its Name" Worth Much More
$1.09 Pt.
Half Pint 57c
Quart $2.09

Behind his back she said—
"NEVER AGAIN!"



● John may wonder why this girl will never go out with him again. But when he's so careless about shaving, how can he expect anything else! No woman likes to be seen with a man whose face is marred by stubble.

Why should any man hurt himself socially by neglecting to shave! Today's Gillette "Blue Blade" is made for men with tender skin—especially processed for clean, close shaving without irritation. Even two shaves a day, when necessary, are entirely comfortable. Buy a package of Gillette "Blue Blades" today and prove this yourself!

Reputable merchants give you what you ask for. In stores where substitution is practiced INSIST ON

Gillette Blue Blades

NOW 5 for 25¢ · 10 for 49¢

124

Standard for 54 Years

LEONARD

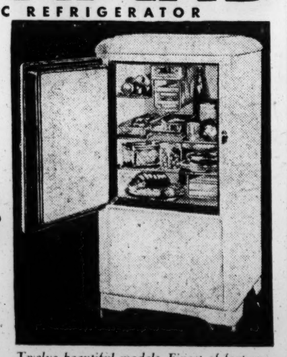
ELECTRIC REFRIGERATOR

NO MONEY DOWN

ONLY 15¢ A DAY

IN THE METER

Small Carrying Charge



Twelve beautiful models. Finest of features.

Select today the model you want—pay no money down—we deliver immediately. Then deposit each day as little as 15c in the handy meter (depending upon the model you select). And enjoy the perfect refrigeration Leonard assures. Economical—Dependable. OPEN EVERY NITE

EAGLE FURNITURE CO.

A. P. STAGOSKI & SONS—CE. 5412

1001-05 FRANKLIN AVE.

H. I. HARRIMAN'S VIEWS OF JOB INSURANCE BILL

Wants Workers to Bear at Least 1 Pct. of 3 Pct. Payroll Tax.

By the Associated Press.

WASHINGTON, Feb. 15.—Henry I. Harriman, president of the Chamber of Commerce of the United States, appeared before the Senate Finance Committee yesterday to present his organization's views on the administration's social security program.

He asked that workers bear at least 1 per cent of the 3 per cent payroll tax for unemployment insurance, that farmers, domestic servants and casuals be exempted, that the tax apply only to salaries over $250 a month and that permission be given for present company unemployment insurance plans to continue.

He asked, also, for exclusion of farmers, domestics and casuals from taxes and benefits under the compulsory old age pension plan, that existing private annuity plans be continued, and opposed Secretary of the Treasury Morgenthau's proposal for an increase in taxes to set up annuity reserves.

Changes in Old Age Plan.

The House Ways and Means Committee completed tentative changes in the proposed old age pension system. The changes would let state agencies instead of the Federal Government fix the size of old agg pensions and permit variations within a state between urban and rural centers. They will be submitted later for President Roosevelt's approval.

The committee figured out a way to reconcile its views on State control over old age pensions with the President's insistence on $15 a month as the maximum Federal contribution

As the plan was presented to the committee, a Federal agency could have fixed the amount of pensions in any State. As amended by the committee, the State may stipulate a $40 pension in New York City and a $20 pension upstate.

The Federal Government's contribution in such a case would be only $15 on the $40 pension and $10 on the $20 pension, under the amendment.

Also, the committee decided that instead of requiring a person to reside in a State five years out of the preceding 10 before he could be eligible for a pension, the residence requirement should be five out of the preceding nine years with one of the five immediately preceding that in which a pension application is made.

Amendments as to Children.

New restrictive amendments were written tentatively today into the administration's plan as it applies to dependent children.

The House Ways and Means Committee decided that instead of permitting lump sum allocations to states out of a $25,000,000 Federal fund, the allocations should be on a per capita basis.

Under an amendment tentatively accepted—subject to later approval by President Roosevelt—the Federal money will be limited to $6 a month for the first dependent child and $4 for each additional child.

The committee retained the proviso that each Federal dollar must be matched by two state dollars.

DOG KILLING TO HIGHER COURT

Prospective Jurors in Justice Court All Admit Bias.

By the Associated Press.

COLUMBUS, Kan., Feb. 15.—This city's dog "murder" case may go to District Court. Otis Stevens, a relief worker, is charged with the "murder" of Duke, an 8-year-old Gordon Setter and the city's "dog about town." Technically the charge is destruction of a domestic animal.

Because prospective jurors said they were biased in favor of the dog, a six-member jury could not be obtained when the case was called yesterday in Justice Court. Learning of this, County Attorney C. E. Shouse said he would file the case in District Court so that an unprejudiced jury panel could be obtained. Stevens had admitted killing the dog because it annoyed his children. He is at liberty under a $100 bond.

CONVICTED OF KILLING STUDENT

Man Arrested in St. Louis Tried in California for Shooting.

OAKLAND, Cal., Feb. 15.—Damon Pease, 23 years old, was convicted last night of the murder of Hugh Malloch, Berkeley service station operator and University of California sophomore. The verdict carried a life imprisonment recommendation.

Pease was arrested in St. Louis, where he fled after the shooting of Malloch. The latter thought he recognized Pease's automobile as the one used by robbers in holding up his service station two days previously, gave chase and was shot.

HELPS JUDGE CONVICT HIM

Willie Johnson Jr., 34-year-old Negro, appeared in Judge Griffin's Court of Criminal Correction yesterday charged with larceny of $30 worth of scrap iron. He pleaded not guilty and waived a trial by jury.

"Ever been convicted before, Willie?" the Judge demanded sternly. "Yes, sir." "How many times?" The Negro hesitated, then answered reluctantly, "We-l-l, Judge, your honor, this'll be the third." And it was. Sixty days in the Workhouse.

Receivership Inquiry to Continue.

WASHINGTON, Feb. 15. — The Senate voted today to continue its investigation into bankruptcies and receiverships. Senator McAdoo (Dem.), California, recently was chosen to head the committee in place of Senator Ashurst (Dem.),

Last Day Saturday

To Share in the Extraordinary Savings Featured in the

Economy Sales!

FAMOUS-BARR CO.'S BASEMENT ECONOMY STORE

We Give and Redeem Eagle Stamps — Operated by The May Dept. Stores Co.



Spring Suits

Exceptionally Low Priced at

$11.85

¶ Swagger and semi-fitted styles for women and misses! Choose from navy and new shades of tan and gray. Wanted coat lengths . . . including 45-in. kind. Sizes 14 to 40.

Tailored or Furred Coats

$11

The dressy models are trimmed with Squirrel, Wolf, Kit Fox! All-silk lined . . . wanted colors. Sizes 14 to 44.

Basement Economy Store



Women's Silk Hose

Seconds of 69c to 79c Grades!

48c

¶ Full-fashioned Hose, with French heels, cradle soles. Lisle reinforced.

Boys' Socks, 21c
29c value! ⅞ length Socks, turn-over cuff tops.

50c Silk Hose, 33c
Mock-fashioned Hose for women! Lisle reinforced. 8½ to 10½.

Men's Socks, 19c
24c and 29c values! Rayon and mercerized lisle. 10 to 12.

Socks, 2 Pairs, 25c
Seconds of 25c grade! Men's cotton Socks in black and colors.

Basement Economy Store



$2.98 Twin Sweaters

$2.66

¶ Glorious colors, stunning styles and smart combinations of soft, Zephyr wools! Slip-over and matching or contrasting 5-button jacket style. 34 to 40.

Bl'ses-Skirts, $1.77
Silk crepe, taffeta and other blouses! Pleated or slit style Skirts. For women!

Sweaters . . . $1.66
Lacy weaves, pure worsted sports types and Zephyr models. Sizes 34 to 40.

Spring Blouses, 89c
Silk and acetate crepes, taffetas and wash prints or piques in tailored and dressy styles.

Basement Economy Store



$1.77 Spring Millinery

Featured in This Event at

$1.44

¶ Flattering brims, "Pill-Box" types, Gob models, and many others of crepe, straw cloth, taffeta and straw! Wide array of popular colors and pastel felts.

Basement Economy Store



Jr. Misses' $9.95 Coats

Belted, Bi-Swing and Raglan Sleeve Types

$8.88

¶ Good-looking, well tailored Coats with large, stitched collars and cleverly placed pockets and buttons. 11 to 17.

Girls' Coats, $4.44
$5.95 value! Wool crepes and tweeds...sizes 7 to 14.

Girls' Skirts, $1.66
$1.95 value. Flannel, wool crepe or plaids. 10 to 16.

Silk Frocks, $2.49
Girls' $2.95 silk and celanese taffeta dresses. 7 to 14.

Dresses, $1.09
$1.49 value! Girls' dimities, batistes and organdies. 7 to 12.

Basement Economy Store



Spring Frocks

$5.95 and $6.95 Values! Each . .

$4.77

¶ Attractive styles! Glowing colors! Charming patterns and clever trims mark these Frocks as new, 1935 additions to your Spring wardrobe! Navy or black, bright prints and high shades. 14 to 44.

Smart, New $4.95 Frocks

$3.66

Colorful prints . . . gay combinations . . . appealing trimmings! In short . . . just the kind of Frocks you've been looking for. 14 to 44.

Basement Economy Store



Tots' Suits or Dresses

Specially Priced in This Event! Each

48c

¶ Sheers and heavier quality broadcloths in straight-line or belted styles! For little boys or girls. 1 to 6½.

Dresses- Suits, 79c
Sheer or broadcloth fabrics in adorable models. 1 to 6½.

Coat Sets, $2.98
Sample kinds! Spring sets of tweeds, flannels and cheviots.

Twin Sets, $1.69
Cardigan and slip-over Sweaters in sizes 8 to 14.

Silk Dresses, 97c
Handmade silk Dresses for toddlers. Hand-fagoted collars.

Basement Economy Store



$2.50 Arch Footwear

$1.78

¶ Women's Shoes that combine a smart appearance with comfort! Popular Gypsy or tongue styles . . . center-buckle straps . . . and nurses' oxfords. 4 to 9 . . . B to EEE.

Men's Shoes, $2.55
Popular $3 "Delmar" Footwear in oxford and high-shoe style. 6 to 12, B to E.

$2.98 Shoes, $2.44
Misses' and children's oxfords, straps and high shoe models of wanted leathers.

$2.25 Oxf'ds, $1.88
For boys! Narrow-toe lasts in black leather, two-tone sports models. 11 to 6.

Basement Economy Store



Girdles or Corsettes

Samples of $2 to $3.50 Grades!

$1.39

¶ Corsettes with lace and swami brassiere tops . . . with and without underbelts! Long and short length girdles in side-hook and front-clasp styles.

Basement Economy Store



Boys' Long-Pant Suits

Bringing Unusual Savings at

$10

¶ Sport back or plain back style Suits in navy, Oxford and many shades of gray, brown or tan. Sizes 14 to 20.

Boys' Suits, $5.55
With two pairs of worsted cuff knickers. 7 to 16.

Knickers, $1.29
Boys' Spring Knickers of suiting fabrics . . . including tweeds. 7 to 16.

Longies, $1.88
Boys' slack style longies with side buckles. 11 to 20.

Wash Suits . . . 88c
Boys' broadcloths or seersuckers, 4 to 10.

Basement Economy Store



Suits or Topcoats

Specially Purchased for This Event! Each

$12

¶ Plain and sport back style Suits in single and double breasted styles. Cassimere, twist, tweed and worsted fabrics in light, medium and dark shades. Sizes for men of all builds.

Slight Charge for Alterations!

Young Men's Slack Pants

$2.55

Splendid selection of well-made Slack Trousers with side-buckles, wide legs and cuff bottoms. 29 to 36.

Basement Economy Store



Broadcloth Pajamas

Irregulars of $1 to $1.39 Grades!

78c

¶ Fully cut, coat or middy style Pajamas with drawstring or hug-hip elastic waistbands. Solid shades, trims or patterns.

E. & W. Shirts, 94c
Regularly $1.29! Splendid quality Shirts for men.

Windbr'kers, $3.95
Men's $5.95 suede leather Windbreakers with hookless fronts.

$1.19 Sw'ters, 89c
Men's all-wool "King-O-Winter" Sweaters... sleeveless style.

Windbr'kers, $1.89
For men! Melton or suede fabric Windbreakers...hookless fronts.

Basement Economy Store

les!

ARR CO.'S NOMY STORE

perated by The May Dept. Stores Co.



Suits or Topcoats

Specially Purchased for This Event! Each

$12

Plain and sport back style Suits in single and double breasted styles. Cassimere, twist, tweed and worsted fabrics in light, medium and dark shades. Sizes for men of all builds.

Slight Charge for Alterations!

Young Men's Slack Pants

$2.55

Splendid selection of well-made Slack Trousers with side-buckles, wide legs and cuff bottoms. 29 to 36.

Basement Economy Store



Broadcloth Pajamas

Irregulars of $1 to $1.39 Grades!

78c

Fully cut, coat or middy style Pajamas with drawstring or hug-hip elastic waistbands. Solid shades, trims or patterns.

E. & W. Shirts, 94c
Regularly $1.29! Splendid quality Shirts for men.

Windbr'kers, $3.95
Men's $5.95 suede leather Windbreakers with hookless fronts.

$1.19 Sw'ters, 89c
Men's all-wool "King-O-Winter" Sweaters... sleeveless style.

Windbr'kers, $1.89
For men! Melton or suede fabric Windbreakers...hookless fronts.

NED BRANT AT CARTER
Coach Bob Zuppke's Picture Story of College Athletics
Daily in the Post-Dispatch

ST. LOUIS POST-DISPATCH

A Story for Children
DAILY IN THE POST-DISPATCH DAILY MAGAZINE

PART THREE — ST. LOUIS, FRIDAY, FEBRUARY 15, 1935. — PAGES 1—8C

Store Hours 9 A. M. to 5 P. M.

STIX, BAER & FULLER

GRAND-LEADER

See Our Ads on the 6 Following Pages

NRA CODE

A STORE-WIDE SALE DEDICATED TO ACTION



This way folks for the big sale! Come early to avoid the rush for the sale values mean ACTION, and we expect a grand turn-out from far and near. Make it 9 a. m. when the doors open if you possibly can!

1000 Yards Pure-Dye Silk

Truhu Crepe

Washable . . . Action Sale Thriller at

Women everywhere have learned that if it's Truhu . . . it's washable, and that means a lot in considering practicability. 39-inch wide All-Silk Crepe in light and dark colors. Choose many yards . . . and save.

97c Yd.

Just Arrived—New Silk Prints

39 Inches Wide . . . Specially Priced at

Choose a liberal supply of these new weighted silks and get set for Spring. Floral designs . . . stripes, polka dots, and plaids . . . in weighted silks. Light and dark colors included.

77c Yd.

(Second Floor and Thrift Avenue, Street Floor.)

Buy KOTEX Now



Large Economy Boxes . . . With 48 Wondersoft Style Napkins . . . at

2 for Only $1.13

You'll like this practical large box... and you'll profit by filling your needs now at a saving.

Hickory Girdles

Two-Way Stretch **$1.00**

Two-way stretch Girdles in flesh shade. All sizes are included.

Steel Scissors

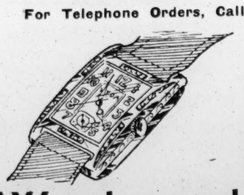
. . . and Shears **49c Pair**

Large assortment of solid steel Scissors and Shears in various sizes.

Aimcee Sanitary Belts . . . 33c
Hickory Dress Shields (slight irregulars), 3 Pairs for 47c
Garment Bags with Met-Lum Tops . . . $1
12-Pocket Shoe Bags . . . 49c
Velveteen Clothes Hangers, set of 6 . . . 35c
Dish Cloths, package of 6 . . . 29c
Terry Face Cloths, package of 6 . . . 25c

(Street Floor.)

For Telephone Orders, Call CEntral 9449



Watches and Jewelry

Offered at Come Get 'Em Prices!

Wrist Watches

Men's Watches. Jewel lever movements; non-tarnishable cases. Metal or leather straps **$4.98**

$15 Watches

Women's Baguette Watches with guaranteed jewel movements, limited number at... **$9.98**

Smart Costume Jewelry

An Action Sale Thriller at

Bracelets, earrings, brooches, necklaces, etc., in seven colors . . . rhinestones, gold, silver, **59c**

ACTION SHOTS!

Ivory Soap
Medium size bars of Ivory Toilet Soap at a special price . . . 10 bars for 48c
(Toiletries and Square 1, Washington Ave.)

Purina Chow
Buy plenty while the price is low on this popular dog food, renowned for its wholesome qualities. 5 Lbs. 39c
(Fourth Floor.)

Sample Squares
Damask, tapestry, mohair squares size 24x24 inches, just right for a seat cover, a pillow top, etc. . . . grand bargains at, each . . . 33c
(Sixth Floor.)

$1.25 Stepstool
A good sturdy Stepstool; unfinished; folding 3-step style; with rubber treads . . . 89c
(Fifth Fl. & Thrift Ave.)

Camay Soap
Fill your needs now of this fragrant toilet Soap. Sale priced at . . . 10 bars for 42c
(Toiletries and Square 1, Washington Ave.)

$1 Garbage Can
Heavy corrugated galvanized Can guaranteed not to leak . . . 8-gallon size with tight fitting cover, now . . . 77c
(Fifth Floor & Thrift Ave.)

Chipso Soap Chips
Large size boxes of these popular Soap Chips at a real saving . . . 3 for 50c
(Toiletries and Square 1, Washington Ave.)

Libby's Peaches
No. 2½ cans of Yellow Cling Peaches in large halves or sliced . . . 3 cans for 55c
(Street Floor.)

Kleenex Tissues
Well-known Cleansing Tissues packed 500 in a box. White only. Box . . . 29c
(Toiletries and Square 1, Washington Ave.)

Window Shades
Holland Shades, plain or corded weave in ecru, pongee, green, white; mounted on guaranteed spring rollers; 36x6 ft. . . . 49c
(Sixth Fl. & Thrift Ave.)

$1 Oven-Serv
9 Pieces . . . covered casserole, 6 custard cups and pie plate of this guaranteed ovenware in mellon yellow. Reselected. Now . . . 79c
(Fifth Fl. & Thrift Ave.)

Kitchen Klenzer
Buy for months to come . . . every household needs lots of Kitchen Klenzer to keep the kitchen and bathroom shining . . . 10 cans 49c
(Fifth Floor & Thrift Ave.)

Sterling Ware
Sterling silver bonbon dishes, candlestick, baskets, compotes, etc. Each . . . $1.98
(Silverware & Thrift Ave.)

Milk Chocolate
Hershey's broken Milk Chocolate at a special price . . . 2 Lbs. for 35c
(Street Floor.)

12-M. Silk Pongee
33-inch wide natural color (tan) Pongee. Limit 25 yards to a customer. No mail or phone orders at this price. Yard . . . 15c
(Second Fl. & Thrift Ave.)

$1 Lace Neckwear
Collar and cuff sets, gown and dress yokes, etc. Venise, Bretonne and Oriental laces. Choice at . . . 29c
(Street Floor.)

25—5c Fountain Checks
Buy them during the Action Sale and use them at any time for delicious luncheons or sandwiches at our Street Floor Fountain . . . $1
(Street Floor.)

Lifebuoy Soap
Fill your Soap needs now at a saving. Use for face or bath. 10 bars for 57c
(Toiletries and Square 1, Washington Ave.)

75c Aimcee Nets
Human Hair Nets in single or double mesh and cap or fringe shapes. All colors. Dozen . . . 49c
(Street Floor.)

80-Sq. Percales
36 inches wide in dozens of practical printed patterns. You should buy many yards at this low price, yd . . . 18c
(Second Fl. & Thrift Ave.)

Alarm Clocks
The popular back bell type in black and colored finishes. Fully guaranteed. Limited quantity at only . . . 69c
(Silverware & Thrift Ave.)

Razor Blades
Blue Ribbon Razor Blades that fit regulation double edge razors. 25 for 25c
(Street Floor.)

$2.95 Watches
Limited quantity of these Wrist Watches with leather or metal bands . . . $1.84
(Street Floor.)

Wash Cloths
Good heavy weight Wash Cloths, with neat fast color borders. 14x14 inches square. Special . . . 6 for 36c
(Second Floor.)

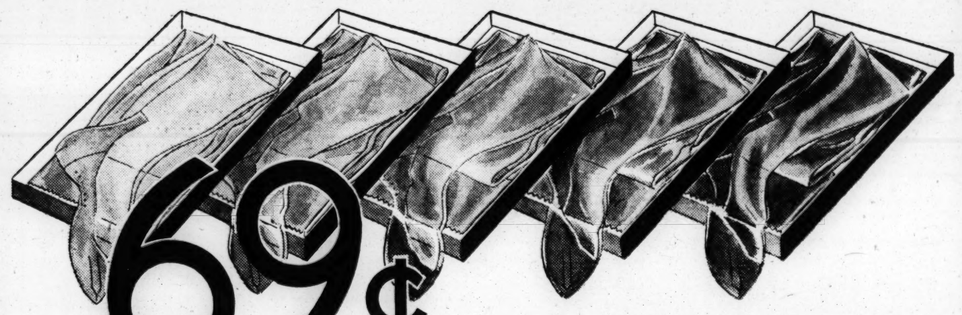
79c Rayon Undies
For women. Choice of the most popular pieces. A weave that wears and washes excellently. Sturdy seams, choice at . . . 59c
(Street Fl. & Thrift Ave.)

Shirts or Shorts
. . . for men. Shorts are of plain white or striped broadcloth—shirts are knit in a swiss rib. All sizes; choice at each . . . 25c
(Men's Store and Thrift Ave., Street Floor.)

$2.98 Twin Sweaters
. . . all wool . . . for women. Twelve styles to choose from in plain or two-tone color combinations. Spring colors. Sizes 34 to 40, now . . . $2.19
(Sports Shop—Third Fl.)

Russian Crash
Bleached, all-linen Crash with neat, fast-color borders in blue, red, yellow, green; 18 in. wide, yard . . . 16c
(Second Floor.)

For Telephone Orders, Call CEntral 9449



69¢

3 pairs for $2

BUYS THIS CORINNE RINGLESS

CHIFFON HOSIERY

Truly . . . an action-stirring offering! Thrifty women and misses are certain to be here early for first choice of these full-fashioned pure-silk Hose . . . at this low price. Chiffon weave . . . in a lovely ringless quality . . . with picot-edge silk tops . . . and lisle interlined soles and heels.

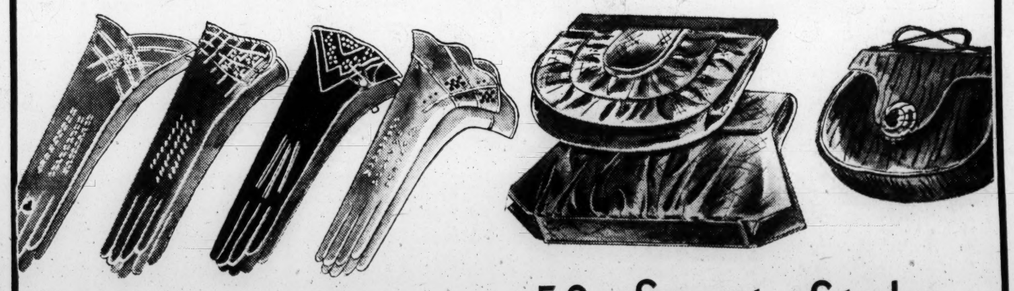
$1.15 Corinne All-Silk Chiffon Hosiery

Exquisitely sheer Chiffon Hose free of rings and shadows . . . all silk from top to toe . . . reinforced at wearing points. **89c Pair**

3 Pair $2.60

(Hosiery and Thrift Avenue, Street Floor.)

For Telephone Orders, Call CEntral 9449



Imported Gloves in Slip-On Style

Lambskin . . . Tailored and Novelty Styles . . . A Highlight at

Just unpacked . . . so you know they're fresh and new . . . in the season's most popular styles. Fashioned of imported lambskin, in black, brown or navy. Get a pair now for each ensemble.

$1.79 Regularly $2.45

50 Smart Styles in New Handbags...

1000 of Them . . . Regularly $2.98 to $4.98 . . . at a New Low Price

Hurry . . . you realize at this low price they won't last long! Bags in black, brown, navy, red and white . . . to carry with Spring frocks and suits. 50 different styles.

$2.29

(Street Floor.)

WOULD UNIFY LAND, AIR AND WATER TRAVEL

Advisers to Co-Ordinator Propose Single Countrywide Passenger Service.

By the Associated Press.

WASHINGTON, Feb. 15.—Transportation experts are giving close study to a proposal for single country-wide passenger service in which all land, water and air facilities would be used.

The proposal originated with advisers of the Federal Co-ordinator of Transportation. It was suggested that the Association of American Railroads be charged with the establishment of the service by unifying railway terminals, equipment and schedules and working out contractural and rate arrangements among the highway, rail, air and water carriers.

The loss of passenger traffic by the railroads was laid by the co-ordinator's department to "failure to keep pace with modern methods of marketing, servicing and selling."

Result of Study.

An analytical study made by the co-ordinator of the cost of travel by private automobile led to the conclusion that if the railroads invaded that field successfully they must fix a rate of about 1 cent a mile. The division making the study said this was what the majority of travelers using private automobiles believed it cost them, although it fixed the average cost at 2¼ cents a mile, including depreciation and insurance.

Officials said experiments in reduced fares now beng made in the South and West pointed definitely to the need for drastic reductions in the basic fare, at least for local service.

A 1½-cent a mile fare in the South was said to have brought a 70 per cent increase in coach travel and an 8 per cent increase in coach revenues. Revenues from passenger service dropped 16 per cent, however, because of decreases in other classes of fares.

In the West, where a 2-cent a mile rate was in effect, travel miles increased slightly, but there was a 32 per cent decrease in revenue.

In the East, no general reduction was made and the travel remained about the same, but excursions and other special rates cut income 18 per cent.

Comparative Figures.

The latest figures so far compiled for passenger service covers the year 1933. During that period, the railroads received $503,000,000 from hauling passengers. Estimates were that it cost the railroads $706,000,000 to provide this service.

During the same period, highway carriers for which reports were available, received $44,000,000 from passengers and spent $43,000,000. Air carriers reported receipts of $26,000,000 from passengers and spent the same amount.

On this basis and that of additional data, it was figured that the railroads lost 8 cents for every mile they hauled passengers. the busses made half a cent a mile and the airplanes came out even.

GREECE ACCUSES BULGARIA; TO STRENGTHEN BORDER FORTS

Charges Neighboring Country With Violation of the Treaty of Neuilly.

By the Associated Press.

ATHENS, Feb. 15.—The Greek Government, charging Bulgaria with violation of the Treaty of Neuilly, today announced its intention to spend $15,000,000 on frontier fortifications. Greece is compelled to take this action, the Government announcement said, "to safeguard its integrity."

The fortifications are planned for the Greco-Bulgarian frontier in East Macedonia and Thrace.

In an official statement, Greece said Bulgaria was maintaining a military force superior to that sanctioned by the treaty and that Bulgaria was building a system of roads and railroads toward the Greek frontier.

The Treaty of Neuilly, signed Nov. 27, 1919, formally ended hostilities between Bulgaria and the Allied Powers. Besides depriving Bulgaria of sections of territory, the treaty limited its military establishments to a total of 33,000 men, including regular army troops, gendarmes and frontier guards. It also fixed the amount of reparations Bulgaria was to pay at about $450,000,000.

25,000 VOTERS' NAMES ADDED IN ST. LOUIS REGISTRATION

Figure Is Only an Estimate, as Only 40 of 669 Precincts Have Reported.

Indications are that about 25,000 persons signed the poll books in the supplementary registration of voters yesterday in preparation for the municipal election. Cost of the registration was about $60,000, which would make the cost for each additional voter enrolled about $2.40.

Only 40 of the 669 precincts had reported the number registered by this morning. The average enrollment in these precincts was about 35, the largest number being 62 in a precinct of the downtown Sixth Ward and the smallest about 15, in several scattered precincts. Complete figures will not be available until tomorrow.

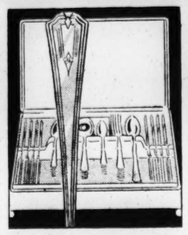
Registration previously was 375,077. In the canvass to be started tomorrow there may be more names removed from the poll

STIX, BAER & FULLER

NRA CODE

GRAND-LEADER

A STORE-WIDE SALE DEDICATED TO ACTION



Wm. A. Rogers Triple Plate

50-Pc. Set of Flatware

In Tarnish-Proof Chest $27.65

Regularly $55.30

Service for eight . . . of triple-plated flatware . . . at a saving of ½. Limited quantity so choose early.

(Silverware & Thrift Ave.)

PRINTED CREPE

36-In. Rayon-and-Cotton in Spring Shades. Sale Priced at

25c yard

An attractive Crepe in neat floral designs on gray, tan, blue, green and red backgrounds. Select enough for several frocks.

(Second Floor.)



Perfume Bottles 31c

Imported. Four styles in crystal, rose, green, blue and amber. Choose several.



$7.70 Coty Toilet Water $2.98

Original sealed bottles in 7 oz. size. Choice of 5 Coty odeurs.



Gold-Plated Dresser Sets $5.00

Long-handle mirror, hair brush and comb of non-tarnishable 14-karat gold plate.



$2.20 Coty Perfume 79c

Delightful Coty Perfume in Rose, Muguet, Lilac, Carnation and Jacinthe odeurs.



Du Pont Toilet Sets $5.98

Gold-decorated pearl on amber long-handle mirror, hair brush and comb.

TOILETRIES

and Drugs . . . at Action-Compelling Prices!

Palmolive Soap	10 for 42c	S.B.F. Castile, 4-lb. bar	89c
Camay Soap	10 for 42c	S.B.F. Cotton, 1-lb. roll	35c
Lady Esther 4-Purpose Cream	92c	Jergens Lotions	37c and 72c
Pepsodent Tooth Paste	31c	Dr. Lyon's Tooth Powder	25c and 35c
$1.25 Italian Balm and Dispenser	55c	Woodbury's Creams	35c
Squibb's Dental Cream	33c	Revelation Tooth Powder	25c
Phillips' Milk of Magnesia	34c	Williams' Talcum Powder	14c
Bayer's Aspirin	100 for 59c	Dr. West's Tooth Paste	15c
Listerine Mouth Wash	59c	Nujol Mineral Oil	67c
Forhan's Tooth Paste	34c	Petrolagar, all numbers	84c
Kleenex; 200 sheets; white and colors	14c	S.B.F. Epsom Salts, 5-lb. sacks	29c
Ovaltine Food Drink	57c	Mavis Talcum	29c and 59c
Mennen's Talcum	3 for 50c	Djer-Kiss Jumbo Talcum	59c
Squibb's Mineral Oil	59c	Houbigant Face Powder	89c
Aimcee Soap Flakes	3 for 39c	S.B.F. Mouth Wash, 16-oz. size	35c

Bocabelli Toilet Soap 4-Lb. Bar $1.15 — Factory cut, 4-Lb. bar of this well-known Toilet Soap in white or green.

Arline Creams 79c Each — Full pound jars of Cold and Cleansing Creams. Fill your needs now.

$2.25 S.B.F. Mineral Oil $1.39 — Full gallon of this fine, heavy grade Mineral Oil. Save now.

White King Toilet Soap 10 Cakes 42c — Buy this very popular, fine Toilet Soap at a low price.

Mirror Manicure Box 77c — Made of stripped mirror glass, and contains all the essentials for manicuring.

For Telephone Orders, Call CEntral 9449

(Drugs, Toiletries and Thrift Avenue, Street Floor.)

BETSY ROSS



Has Gone Scotch With These Bold, Bright Plaid

FROCKS

At a Price That's Scotch, Too!

$1.74

Gay and cheerful as any Plaid that ever hung to a Scotchman's bare knee . . . these lovely Ginghams and Sheers with Scatter Spots are a bit remarkable at this purse-loosening price. Frilly lingerie touches and tailored styles.

PRINTED HOOVERETTES

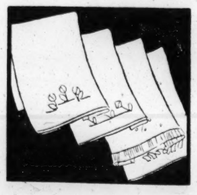
With Organdy Trims

$1.00

Regularly $1.59

Crisp organdy trims these colorful printed Hooverettes. Short-sleeved styles with full lap. Small, medium and large.

(Second Floor and Thrift Avenue, Street Floor.)



Linen Towels

Embroidered! Reg. 25c Ea.

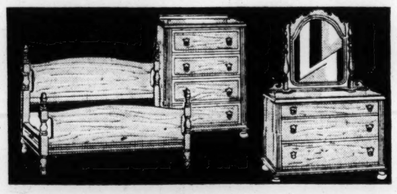
5 for 79c

20c Each

White or pastel sheer Linen Guest Towels, fringed or tailored ends, effectively embroidered.

(Second Floor and Thrift Ave.)

For Telephone Orders, Call CEntral 9449



Colonial Bedroom Suite

3 Pieces in Walnut Veneers

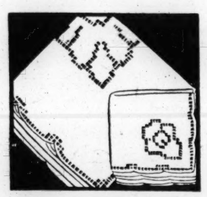
Poster Bed . . . roomy Chest and big Dresser, in quaint Colonial style, with heavy interior construction, and richly finished walnut veneers. Complete.

$72.50

Vanity to Match . . . $27.50

10% Down (small carrying charge)

(Seventh Floor.)



Bridge Sets

Five-Piece Mosaic Kinds

$1.09

Cloth and 4 Napkins of fine quality cotton, elaborately embroidered in Mosaic punch-work designs.

(Second Floor and Thrift Ave.)

For Telephone Orders, Call CEntral 9449



Salted Cashew Nuts

Imported Kind, Pound

37c

Freshly toasted, buttered and salted imported Cashew Nuts . . . at a special price.

Stick Candy, lb. . . . 21c
Ass't Buttercups, lb. 25c
Heavenly Hash, lb. . 25c

(Street Floor.)

FOOD SPECIALS

Re-Stock Your Pantry Now . . . At These Special Prices!



Campbell's Soups 3 for 25c — Variety of different kinds of this well-known delicious Soup.



Crisco 3-Lb. Can 55c — Shortening for pie and cake baking and deep fat frying.



Snider's Catsup 2 for 29c — 14-oz. bottle of Tomato Catsup that adds zest to cold meats.



Grapefruit Juice 3 Cans 29c — No. 2 cans of American Lady Grapefruit juice. It's healthful.



Tomato Juice 3 Cans 23c — 13½-oz cans of Libby's pure, vine-ripened Tomato Juice.



Libby's Salmon 3 Cans for 51c — No. 1 tall cans of Red Alaska Sockeye Salmon packed in oil.

Biscuit Flour Pkg. 29c — Airy Fairy Flour that makes tasty, light biscuits instantly.

Libby's Apricots 2 for 49c — No. 2½ cans of California Apricots in heavy syrup.

Little Oak Shrimp 3 Cans for 35c — 5¾-oz. tins of freshly packed Louisiana Shrimp.

Tomato Soup 2 for 15c — Campbell's Tomato Soup ready to serve with water added.

Homestyle Pickles 2 Jars 29c — Pickle Chips in a sweet-sour flavor. Taste like homemade.

Libby's Asparagus 26c Can — California Colossal Natural Asparagus Tips, in No. 1 sq tins.

(Street Floor.)

Shipping Charges Extra Outside Our Regular Delivery Zone



Tots' Spring Coat Sets

In Tan and Navy With Berets to Match

$3.87

Regularly $5.98

Smart tan checked style lined in Earl-Glo . . . with a six section Beret to match . . . (Sizes 2 to 6) or a navy regulation style with emblem; complete with Beret. (Sizes 1 to 6.)

Brother-Sister Sets

Suits or Dresses

88c

Dresses of dimity, batiste, and printed lawns in puff sleeve styles . . . and tailored and nautical Suits for brother to match.

Tots' Wash Frocks, 1 to 6 . . . $1.49
Boys' Toddlers' Suits . . . 88c
Boys' Suits, 1 to 6 . . . $1.49
Handmade Toddlers' Dresses and Bobby Suits, each . . . 88c
Sweater and Beret Sets . . . $1.59
Infants', Tots' Sweaters . . . 88c
Wrapping Shawls . . . $1.49

(Second Floor.)

'Stay-Seam' Satin Slips

Just 1200 . . . Pure Dye . . With Imported Lace Trims . . . Astonishing at

$1.79

Made to Sell for $2.98

We want action . . . and here's a grand way to get it quickly. Bias-Cut Slips of pure dye silk satin with exquisite laces. Tearose, white.



Gowns and Pajamas

Of Silk and Satin . . .

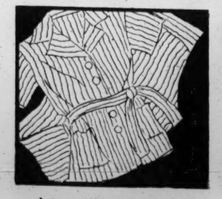
Special at, Each . . $2.89

Beautiful Gowns and Pajamas in a varied assortment and in wanted sizes.

$1.98 Satin and Crepe de Chine Slips	$1.44
$1.98 Crepe de Chine Gowns & Undies	$1.59
Silk Teddies, Dancettes and Step-Ins, each	$1
2-Piece Printed Batiste Pajamas and Gowns	94c

(Second Floor and Thrift Avenue, Street Floor.)

For Telephone Orders, Call CEntral 9449



$1.98 Pajamas

of Blazer-Stripe Seersucker . $1.39

Two-piece Pajamas with long or cap sleeves; of vivid



$1.25-$1.75 Undies

of Pure Silk Milanese . . 79c

Panties, vests, bloomers of pure silk Milanese; tailored or

LER NRA CODE

ON

SY ROSS

Has Gone Scotch With These Bold, Bright Plaid



FROCKS

At a Price That's Scotch, Too!

$1.74

Gay and cheerful as any Plaid that ever hung to a Scotchman's bare knee . . . these lovely Ginghams and Sheers with Scatter Spots are a bit remarkable at this purse-loosening price. Frilly lingerie touches and tailored styles.

PRINTED HOOVERETTES

With Organdy Trims

$1.00

Regularly $1.59

Crisp organdy trims these colorful printed Hooverettes. Short-sleeved styles with full lap. Small, medium and large.

(Second Floor and Thrift Avenue, Street Floor.)

Seam' Satin Slips

. . .
With
e Trims
ing at
9



Sell
98
ion . . .
nd way
y. Bias-
ure dye
exqui-
earose.

ajamas
tin . . .
2.89
and Paja-
assortment
es.

Crepe de Chine Slips.....$1.44
hine Gowns & Undies.....$1.59
ncettes and Step-Ins, each.....$1
Batiste Pajamas and Gowns.....94c
ond Floor and Thrift Avenue, Street Floor.)

hone Orders, Call CEntral 9449



mas
1.39
mas with

$1.25-$1.75 Undies

of Pure Silk Milanese . . 79c

Panties, vests, bloomers of

STIX, BAER & FULLER

NRA CODE

GRAND-LEADER

A STORE-WIDE SALE DEDICATED TO ACTION

Look! 200 New Spring-Style Frill

BOUCLE DRESSES



The Colors:
Regatta
Dawnblu
Aquatone
Roseleaf
Gull Gray
Black

$8.90

The Styles:
Shirtwaist
Regency Frill
Jacket Type
V-Neck Type
Jabot Effect

Made to Sell for $12.95

These Frill Boucles can't last long at the Action Sale price, so come early for you'll want several. They all have that hand-knit look with careful detailing . . . they're just the kind you'll want for afternoon wear, informal evenings, spectator sports wear and any special occasions from now till Summer time. Sizes for misses and women, 12 to 42.

(Sports Shop—Third Floor.)



Yes! Genuine Ballibuntls

In Brand-New Spring Styles

$3.98

The Kind That Usually Sell for Much More

You'll appreciate the fineness of these Ballibuntl Straws in stunning Brims, Bretons and Sailor shapes. Plenty of dark colors to wear right now—Black, Brown, Navy, and Red if you want a bright touch. Head sizes 22" to 23".

(Third Floor.)



$4.95 Is the Low Sale Price for This

Modernette Spring

FOOTWEAR

A Grand Chance to Buy at a Big Saving

Here's your chance to save, right at the beginning of the season. These are the kind of Shoes you'll want for afternoon, street and sport wear; in blue, black, brown kid. All sizes and widths.

(Second Floor.)



Pied Piper Shoes

For Children and Misses

Sizes 6½ to 8 . . . . . $2.95
Sizes 8½ to 12 . . . . $3.25
Sizes 12½ to 3 . . . . $3.45

PIED PIPER SHOES ARE ORTHOPEDICALLY CORRECT AND NATIONALLY KNOWN FOR THEIR MANY PATENTED HEALTH FEATURES

CHILDREN'S Blucher Shoes and Oxfords in white, brown and smoke elk, also patent leather, in sizes 6½ to 12.

MISSES' brown elk skin Oxfords with shark skin tips and other styles. Sizes 12½ to 3.

(Second Floor.)

Short, Trotteur and Swagger

Fur Coats

Of Black and Brown Lapin* Reduced to

$31

Just 39 lucky women can profit by this great saving on Furs. Every Coat made from selected pelts, in swagger and trotteur lengths. Sizes 12 to 20.

*Dyed Coney.

(Third Floor.)

NEW TAILORED

Spring Suits

Wools, Crepes, Diagonals and Mixed Tweeds

$13.90

Made to Sell for $17.95 & More

Here's your chance to buy a new Spring Suit at a price far below your expectations. Short Box Jacket Suits . . . 40-In. Box Coat Suits . . . Three-Piece Suits with Cape . . . Navy, Brown, Green, Blue, Beige, plain colors and checks. Sizes 12 to 44.

*Acetate (Suit Section—Third Floor.)

WOMEN'S NEW

Crepe Dresses

Spring Styles in Cantons, Sheers and Matelasses

$8.90

Made to Sell for $12.95 & More

Lightweight Canton, Sheer and Matelasse Crepes* in smart, one-piece styles, Redingotes and Jacket effects. Plain colors, prints, polka dots and border prints in Black, Navy, Powder Blue, Rose, Aqua and Brown. Sizes 11 to 17, 36 to 44; and 16½ to 26½.

* Acetates. (Third Floor.)

New Linen Suit Blouses

In 3 Smart Styles

Buy several at this sale price to wear with Suits and Skirts. White, Navy, Brown and Bright Colors; sizes 34 to 40..... $1.84

(Sports Shop—Third Fl.)

Girls' New Acetate Frocks

Spring Prints in Types for All Occasions

Including bright plaids, colorful tie prints and gay floral designs. Shirtmaker and dressier type Frocks for the young girl and little miss; sizes 7 to 10, 10 to 16..... $3.90

(Third Floor.)

$7.98 Flannel Jacket Suits

2-Pc. Spring Styles

Wear them under your coat now and for street later. Expertly tailored in 3 styles; navy, rose leaf, green; sizes 14 to 20..... $5.90

(Sports Shop—Third Fl.)

GERMANY AGREES 'IN PRINCIPLE' TO AIR TREATY PLAN

Willing to Negotiate but Seeks Separate Discussions First on 'Basic Questions.'

By the Associated Press.

BERLIN, Feb. 15.—The German Government advised France and England tonigh that Germany had "a sincere desire to promote the safeguarding of peace" and advised those two nations that the European questions they raised in the recent London conversations would be thoroughly examined.

The reply was made to the Franco-British proposals to Germany, which were based on an agreement reached two weeks ago. The text of the German reply follows:

"Germany is in agreement with the British and French Governments in a sincere desire to promote the safeguarding of peace, the maintenance of which is in the interests of Germany's security as well as in the interests of the security of other European states.

"The German Government welcomes the spirit of trustful discussion between the individual governments which animates the reports from the British and French Governments.

"Sincere Desire for Peace."

"The German Government will thoroughly examine the whole documents concerning the European questions contained in them. This examination will be conducted in the spirit of a sincere desire for peace as well as a concern for the security of the German reich in its geographically especially exposed situation in the heart of Europe.

"The German Government will especially examine the question of with what means the danger of air armaments can be avoided in the future, which danger has arisen from the abandonment by the heavily-armed states of disarmament as prescribed by treaties.

"The German Government is convinced that only the spirit of free agreements between sovereign states as expressed in the Franco-British communique can lead to durable international regulations in the realm of armaments.

"The German Government welcomes the proposition to increase security against sudden attack from the air by a convention to be made as soon as possible which shall provide for the immediate employment of the air forces of the signatories in favor of the victim of an unprovoked attack.

Agrees "in Principle."

"The German Government is ready in principle to employ its air forces as a mean of deterring disturbances of the peace.

"It is therefore willing to seek, in free accord with the Powers concerned, ways and means by which such a convention can be realized, which shall guarantee the fullest possible security to all signatories.

"The German Government is of the opinion that negotiations on a large scale, which have not been sufficiently prepared, lead naturally and from experience to friction which in the interest of working out such a completely novel air convention should be avoided.

"Before the German Government participates in such negotiations, it believes it is desirable to clear up a series of basic preliminary questions by means of individual discussions with the Governments concerned.

"It would, therefore, welcome it if—after preliminary Franco-British discussions—the British Government were first to declare its readiness (as a partner of the London discussions which is, at the same time, the guarantor of the Locarno pact), to enter into a direct exchange of views with the German Government.

Point of Accord.

"The German Government is in accord with the British and French Governments in the view that the conclusion of an air convention would be an important step on the road to the solidarity of the European States, and may well be suitable to lead to a solution satisfactory to all the other European problems."

LUMBER DEALERS CRITICISE HOUSING ACT ADMINISTRATOR

Secretary Tells Congressional Committee That Moffett Does Not Have Sufficient Experience.

By the Associated Press.

WASHINGTON, Feb. 15.—The National Retail Lumber Dealers Association criticised James A. Moffett's administration of the new housing act yesterday before the House Banking Committee. I. P. Leven of Cincinnati, secretary of the association, told the committee:

"The Housing Act became a law and was put into operation nearly eight months ago, and I am frank to say that we have not yet got the results that we anticipated. Mr. Moffett is laboring under difficulties, but I don't think Mr. Moffet has gotten up to this time the best results he could under this act. I don't think he has had the necessary experience—he is primarily an oil man—and he doesn't have around him the men who have got the experience. We have tried to give him some advice, but we have

STIX, BAER & FULLER

GRAND-LEADER

NRA CODE

A STORE-WIDE SALE DEDICATED TO ACTION



Men

ACT QUICKLY

$23.50

Buys One of These $30 to $38 SPRING SUITS

Extra Trousers With Any Suit, $4

It took ACTION to buy them, we've priced them for ACTION—now only immediate ACTION will secure best choice for you. One of America's largest manufacturers, who makes our regular higher priced clothing, made every Suit in the group, and he used his finest worsted and twist woolens. Obey your impulse, be here when the doors open Saturday morning.

See These New Spring Topcoats
Hard to Equal at Only
$21

You have choice of the season's smartest styles—new wrap-arounds, full-belted, half-belted and plain styles, all made to our own specifications and greatly underpriced. All sizes are included.

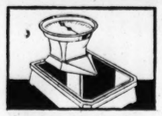
Just Arrived . . . New Spring Suits
and Priced for Action at
$18.75

Extra Trousers, $3.75

Only superlative values are allowed in the Action Sale, and these Suits made a perfect qualifying score. Young men particularly will find unusually gratifying selections. Sports models galore.

(Men's Store—Fourth Floor.)

Housewares at Savings!



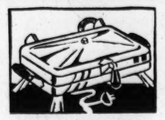
$4.98 Detecto
Handy low platform Bathroom Scale with visible indicator; green, white or ivory, now $3.94



$1.49 Outfit
Complete Washday Outfit . . . large oval willow basket . . . 100 ft. sash cord . . . 6 doz. clothes pins, complete $1



$22.50 Urn Set
Limited quantity genuine Westinghouse China Urn Set . . . 8-cup urn, cream and sugar on tray, now..... $8.75



$2.69 Toaster
Double style chrome Sandwich Toaster with expansion hinge, may be used as grill; with cord $1.88



$2.98 Hot Point
6-lb. chrome - finished Electric Iron with handy heel rest; guaranteed heating element, with cord and plug.... $2.39



$2.49 Cutlery
6 knives and 6 forks of stainless steel with non-breakable colored handles . . . made by Landers, 12 pieces.. $1.49



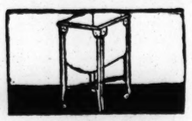
Toilet Tissue
Stock up during this sale on soft and absorbent Hospital Tissue (1000 sheets to a roll.)..... 15 rolls 65c



$2.79 Dutch Oven
Heavy cast aluminum Oven with self-basting cover and convenient trivet . . . 5-qt. size . . . a bargain at $1.98



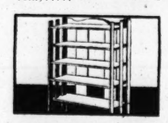
$2.49 Fryer
Heavy cast aluminum Chicken Fryer with self-basting cover and removable handle. No. 8; now $1.98



$2.98 Tubs
Portable Tubs . . . galvanized inside and painted green outside . . . strong and sturdy. 20-gallon size $1.98



$3.49 Vanity
Smoothed and sanded all ready to paint . . . big center drawer and arms for drapes . . . $2.79
Spindle Rack Bench as illustrated . . $1.39



$2.49 Book Rack
Unfinished Book Rack . . . 45 in. high, 20½ in. wide, 11½ in. deep . . . with 5 big shelves $1.89



$4.98 Dryer
Big umbrella style Clothes Dryer with strong frame that is easily folded. 100 ft. sash cord for outdoor drying $2.98



$3.25 Ridjid
Save on this popular Ironing Board . . . full-size, stands firmly, easily folded in one motion $2.49



$2.44 Sweeper
De Luxe Carpet Sweeper with removable bristle brush and walnut finished metal case $1.88

49c Sash Cord
100 feet of strong Sash Cord line . . . all new stock . . . at a special price for Action Sale 37c

$2.10 Rub-On
Large wedge-shaped Mop with removable handle for dusting and polishing and 1 pt. can of Rub-On Polish.. $1.49

$1.49 Heavy Sheet Aluminum Skillet (No. 8) . . $1
$1 Metal Bread Box, green or ivory 79c
$2.29 Electric Heating Pad (3 heats) $1.69
69c Brass Washboard, now priced 49c
$3.50 Spar Varnish, gallon $1.29
$1.00 Pinless Curtain Stretcher, now 59c
95c Galvanized Wash Tub (No. 3 size) 79c

$1.95 Chopper
Take advantage of this Sale to get a Universal Food Chopper . . . . . No. 1 size with 3 cutting blades.. $1.39

$1 Chamois
Large full skin Chamois, soft and pliable . . . absolutely first quality heavy master tan chamois 79c

For Telephone Orders, Call CEntral 9449

(Fifth Floor and Thrift Avenue, Street Floor.)

$2.98 to $3.50 Neckwear
With Val Lace Trims
$1.89 each

Soft, fluffy lingerie type Neckwear trimmed with dainty Val laces . . . in a variety of the season's newest styles. Just 240 pieces.
(Street Floor.)

Sample Neckwear
Regularly $1

Organdies, nets, flock dots and silks with self and net trims. Choice at, each.. 59c
(Street Floor.)

Men's 50c 'Kerchiefs
With Handmade Initials
29c

You'll marvel at the quality of the linen . . . the hand-embroidered initial . . . and the hand-rolled hems. White and colored initials.
75c 'Kerchiefs, 35c
(Street Floor.)

Porto Rican Handkerchiefs

For women — Sport size, in white and colors with 4-corner embroidered patterns. Each 11c
(Street Floor.)

Embroidered 'Kerchiefs
25c
3 for 72c

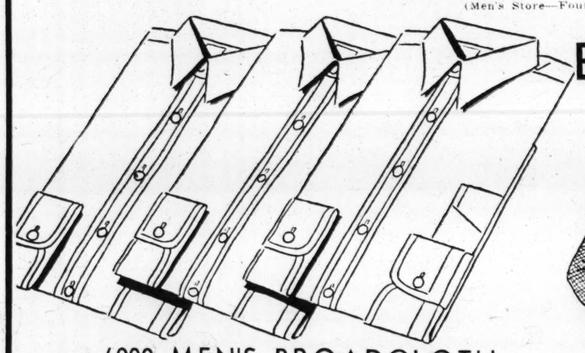
Linen Handkerchiefs, hand embroidered and appliqued.
Others, 29c (3 for 85c) and 35c, (3 for $1)
(Street Floor.)

25c Lace-Edge Handkerchiefs

All-linen 'Kerchiefs with a wide lace edge. Special at each 15c
(Street Floor.)

Men's $1.00 Handkerchiefs

Fine quality Arrow Handkerchiefs priced at a saving of one-half. Each..... 50c
(Street Floor.)



6000 MEN'S BROADCLOTH SHIRTS

A Value Treat at Only

All white, highly mercerized fabrics, guaranteed shrink-proof. All collar-attached style. 14 to 17. **$1.15**

3000 SPRING TIES
Regularly 65c to $1

Foulards, crepes, failles and others. All handmade and many silk faced. Plain colors and new patterns. **44c**

(Men's Store and Thrift Avenue, Street Floor.)

Boys' 2-Knicker Suits



Brand-New Spring Styles—Knockouts for
$8.99

Regularly $10.98

Here's a treat for every mother who has a boy from 7 to 16 years of age. Suits that can stand wear and always look new. Plenty of sport back models.

3-Pc. Eton Suits
. . . for Boys 4 to 10, only . . **$4.99**

Regularly $6.98

A smart Eton Suit goes far toward making a smart Spring wardrobe for small boys. Choose from all-wool fabrics.

Boys' Royston-Jr. Shirts
Action Compelling Values at

Excellent broadcloths in white, plain colors and new patterns. Collar-attached. Sizes 8 to 14½. **69c**

$2.98 Plus-4 Wool Knickers..... $1.99
$1.25 Broadcloth Pajamas..... 99c
50c Hickok Leather Belts..... 29c
$2.98 Wool Sweaters..... $1.99
35c Shirts and Shorts, each..... 25c
39c Golf Socks, elastic tops..... 27c

(Boys' Own Store—Fourth Floor.)



Buy All You Need at Action Sale Prices

30c Shetland Floss
In Spring Colors . . . Full One-Ounce Balls

Hurry . . . start knitting a colorful new Spring frock now! Think of what you'll save. Ball.. **21c**

55c La Belle Boucle
20 Popular New Shades, 200 Yd., 2-Oz. Skeins

What lovely Spring and Summer suits and dresses you can make from this yarn. Skein.... **45c**

65c Standard Worsted
Four-Fold Yarn In 3¾ Ounce Hanks . . .

Just what you need for sweaters, coats and afghans. 30 smart shades. Hank..... **49c**

Afghan Zephyr Yarn, 1.87-oz. ball, 38c

(Sixth Floor.)

Bridge Cards



Gilt Edged . . . Packed in Single or Double Deck!

2 Decks 49c

Large variety of gilt-edged Playing Cards with plain or fancy backs . . . at a remarkably low price.

Fountain Pen Sets
New Starlite Pearl Fountain Pen with Pencil to match. In gift box..... $1

29c Stationery
Wide variety of fine Writing Papers, boxed 24 sheets, 24 envelopes. Each 17c..... 3 for 50c

59c Pencil Boxes, completely fitted . . 49c
25c Chinese Ash Trays 19c
Quality Stationery, in wooden cabinet, 89c
Initial Stationery, box 39c
Rubberized Bridge Table Covers 59c

(Street Floor.)

For Telephone Orders, Call CEntral 9449



Diamond Solitaire
1 Carat Size
$169.50

Brilliant 1-carat diamond, set in platinum, with six smaller diamonds. Several styles.
First Payment $17



Diamond Watches
Baguette Style
$44.50

Dainty baguette Watch, set with 26 diamonds. Platinum case. Fully guaranteed.
First Payment $5

Men's Pajamas
Sale Priced at
$1.15

Made of excellent broadcloth in plain colors and new striped patterns. Notch-collar, low-neck and middy styles.
(Men's Store and Thrift Ave., Street Floor.)

Men's 50c and 75c Socks
39c

A nationally known make. Choose from elastic-top and full-length Socks, in discontinued patterns. The more you buy, the more you save.

(Men's Store, Street Fl.)

Men's Sample Spring Hats
Made to Sell for $6 to $8.50—Only
$3.65



Samples of 1935 Spring styles from one of America's leading hatters. Quantities limited—come early.
(Men's Store—Street Floor.)

New Scarfs
Fringed or Plain

Triangle, ascot and tubular scarfs, self and knotted fringe and plain styles each 39c

Eyelet Batiste
Regularly 69c

Allover embroideries, 36 In. wide. Wanted colors, yard..... 39c

$2.98 to $3.50 Neckwear
With Val Lace Trims
$1.89 each

Soft, fluffy lingerie type Neckwear trimmed with dainty Val laces . . in a variety of the season's newest styles. Just 240 pieces.
(Street Floor.)

Sample Neckwear
Regularly $1

Organdies, nets, flock dots and silks with self and net trims. Choice at, each.. 59c
(Street Floor.)

Men's 50c 'Kerchiefs
With Handmade Initials
29c

You'll marvel at the quality of the linen . . the hand-embroidered initial . . and the hand-rolled hems. White and colored initials.
75c 'Kerchiefs, 35c
(Street Floor.)

Porto Rican Handkerchiefs

For women — Sport size, in white and colors with 4-corner embroidered patterns.
Each 11c
(Street Floor.)

Embroidered 'Kerchiefs
25c
3 for 72c

Linen Handkerchiefs, hand embroidered and appliqued.
Others, 29c (3 for 85c) and 35c, (3 for $1)
(Street Floor.)

25c Lace-Edge Handkerchiefs

All-linen 'Kerchiefs with a wide lace edge. Special at each 15c
(Street Floor.)

Men's $1.00 Handkerchiefs

Fine quality Arrow Handkerchiefs priced at a saving of one-half. Each..... 50c
(Street Floor.)

ge Cards

Gilt Edged . . . Packed in Single or Double Deck!

2 Decks 49c

Large variety of gilt-edged Playing Cards with plain or fancy backs . . . at a remarkably low price.

n Sets
arl Foun-
Pencil to
$1

29c Stationery

Wide variety of fine Writing Papers, boxed 24 sheets, 24 envelopes. Each 17c..... 3 for 50c

Boxes, completely fitted . . 49c
se Ash Trays 19c
tionery, in wooden cabinet, 89c
tionery, box 39c
d Bridge Table Covers 59c
(Street Floor.)

hone Orders, Call CEntral 9449



nd
re
ze
.50

Diamond Watches
Baguette Style
$44.50

Dainty baguette Watch, set with 26 diamonds. Platinum case. Fully guaran-

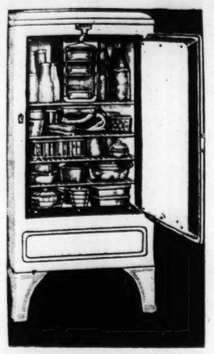
STIX, BAER & FULLER

GRAND-LEADER

NRA CODE

A STORE-WIDE SALE DEDICATED TO ACTION

Reduction of $25 on Genuine Frigidaire



Brand-New 1934 Model
$149.50
List Price, $174.50

What a buy . . . genuine Frigidaire with automatic cold control and defrosting . . . 6 cu. ft. storage capacity.

$116.75 Sta. 434 Frigidaire (floor sample) . . $99.50

$5 Down
(Small Carrying Charge)
(Fifth Floor.)

Because of the Low Electric Rates in St. Louis, It Costs Little to Use Electrical Appliances



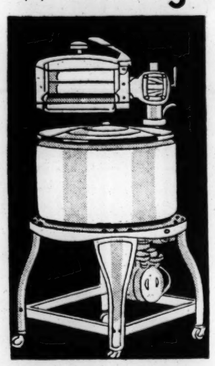
10% Down . . Balance Monthly (Small Carrying Charge)

SAVE $20 on This 2-Pc. SUITE

A limited quantity of these big, comfortable Living-Room Suites built to our own specifications, with carved molded base, English bun legs and durable tapestry coverings—choice of several attractive designs and colors. Just as you see it in the picture . . . big, deep-seated Couch and matching Chair . . . a grand bargain in the Action Sale at only.....

$59.50
Made to Sell for $79.50
(Seventh Floor.)

Nationally Known Washing Machines



Every One Fully Guaranteed. Now
$29.95

Because of the low price, we cannot reveal the name . . . but you'll recognize them immediately. Lovell wringer . . . Robbins-Meyer motor . . . 3 vane agitator . . . 6-lb. capacity.

No Down Payment
(Small Carrying Charge)
(Fifth Floor.)

Because of the Low Electric Rates in St. Louis, It Costs Only 60c a Year to Use a Washer in the Average Home.

AXMINSTER RUGS



Size 9x12 Feet . . . Regularly $33.75, Now

Heavy quality seamless Axminsters with the deep heavy pile found only on more expensive rugs. Lovely Persian and Chinese designs in rich color tones of red, tan and taupe. Because the patterns are discontinued, you are able to save substantially in this sale.

$24.95

$9.25 FELT-BASE FLOORCOVERINGS of heavy quality, with easily-cleaned smooth finish, size 9x12 ft., now priced at..... $6.98

$1.15 PRINTED LINOLEUM . . 12 ft. wide; will cover your room without a seam, insuring longer wear; many designs, sq. yd..... 89c

AMERICAN ORIENTALS
Regularly $36.50
Heavy seamless 9x12 Rugs in Oriental patterns with the colors woven through to the back, now..... $27.95

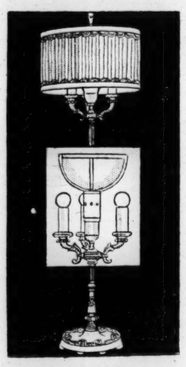
ROOM-SIZE WILTON RUGS
Regularly $56.50
Discontinued designs . . . exact copies of real Orientals with the colors woven through to the back, size 9x12 ft. $43.95

$1.79 INLAID LINOLEUM in block, tile and marbelized designs, that have been discontinued; 6 ft. wide, square yard..... $1.29

$2.25 CHENILLE RUGS, size 27x54 inches; in bright colors that launder beautifully; suitable for bath or bedroom, now..... $1.69
(Sixth Floor.)

Rembrandt Lamps

With New I. E. S. Glass Reflector



Action Bargain at
$11.94 Complete

Reflector, Table, Bridge Lamps . . . smartly finished bases in ivory-and-gold, black-and-gold, and bronze; white trimmed silk shades to match. Choose table styles of china, porcelain, pottery or metal.

Floor Lamps
—with onyx trimmed bases finished in ivory-and-gold or bronze and smart silk top shades in a wide choice of colors, complete..... $8.94

Table Lamps
—with lovely china bases and matching silk-top shades; white and colors, choose them singly or in pairs, each..... $4.98
(Fifth Floor and Thrift Avenue.)

53-Pc. Dinner Service

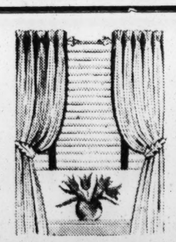
Limited Quantity at
$5.98
Regularly $9.98

Only a "close-out" from the pottery makes this low price possible on this smart Iris decorated dinnerware with platinum edge line. Reselected.
(Fifth Floor and Thrift Avenue.)



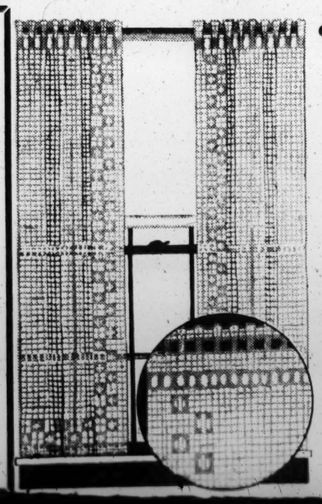
Gold Dec. China Dinner Service
94 Pieces of fine..... $49.50

ADJUST-A-NET CURTAINS



50-Inch Striped Satin Draperies
Underpriced at
$6.49 pair

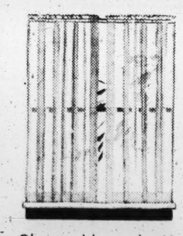
Wait until you see the lustrous beauty of these shining rayon satin striped damask Draperies in rich colorings . . . made with smart pleated tops . . . cotton sateen lined . . . complete with tie-backs.
(Sixth Floor.)



In Smart Coarse Open Mesh Weave
$1.99 Pair
Regularly $2.98

A grand bargain to get these smart rough weave Curtains at a special price . . . and an extra saving because the heading is all made for you. Nicely tailored with wide hems . . . 66 in. wide and 2¼ yards long.

WROUGHT IRON CRANE AND TIE-BACK SET, complete with brackets and rings for..... 95c
(Sixth Fl. & Thrift Ave.)



Sheer Marquisette Tailored Curtains
Sale Priced at
94c pair

Soft sheer French Marquisette Curtains that hang so gracefully at the window . . . tailored with wide hems. 88 inches wide over all; 2½ yards long . . . a grand buy for Summer Curtains. Ecru tint.
(Sixth Floor & Thrift Ave.)



Twin Sweaters
$2.79
Regularly $3.98

For men . . . One sleeveless Pullover and a zipper front Coat Sweater to match. Both made of all-wool yarns, in brushed effect. Heather mixtures. Sizes 36 to 46.

$4 Golf Clubs

Burke Irons and Woods with sheath-covered shafts and long leather grips. Models limited $1.89
(Fourth Floor.)



Gladstone Bags
Take Them Home for a Mere
$6.87
Regularly $9.98

They're made of first quality split cowhide; with reinforced frames, washable linings, deep pockets and shirt folds. 24 or 26 in. size.

Zipper Bags

Genuine Cowhide Bags for sports and general utility use. Have linen linings and inside pocket.. $3.97
(Fourth Floor.)



BABY DOLLS
$2.99
Regularly $4.98

Baby Babs . . . a soft cuddly Doll with human hair wig and sleeping glass eyes . . . she says "mama" . . . and is dressed just as you see her.

$4.98 High Chairs $2.98
$7.98 Cowboy Suits now priced . . $5.98
(Toys—Fifth Floor.)
Telephone Orders Filled.



Cut Crystal STEMWARE
Sale Priced at
23c Each

Goblets . . . high or low sherbets . . . wines . . . cocktails . . . footed tumblers . . . select a complete service.

Etched Stemware
Regularly $9.00 Dozen

All the wanted pieces in smart new shapes of sparkling crystal, with an unusually attractive deep etched design, each..... 50c
(Fifth Floor & Thrift Ave.)
Telephone Orders Filled.

SWEDISH PRINCE CALLS JOURNALIST "A LOUT"

Wilhelm Resents Editorial; Later Makes Apology for Remark.

By the Associated Press.

STOCKHOLM, Feb. 15.—The latest member of Swedish royalty to protest, in effect, against the restrictions placed on royalty, is Prince Wilhelm, once married to Maria Pavlowna, Grand Duchess of Russia.

Standing in a theater lobby, Prince Wilhelm exclaimed to a Swedish journalist, as near as it can be translated: "You are a lout!"

For that second Prince Wilhelm was a private individual, exercising the privilege to say what he thinks. The next day the Swedish Telegraph Agency sent out a short apology, signed by the Prince, to be published if desired by the Stockholm newspapers, despite the fact that the press carried no direct mention of the incident. In the offering of the apology Prince Wilhelm was once more, not a private individual, but a member of royalty.

Royalty Highly Respected.

In Sweden royalty is highly respected. It in turn is democratic and respectful toward the public. Even royalty, however, may rebel against the constant reminder that it may not act with the freedom of the man in the street.

The rebellion of Prince Wilhelm came about in this way. A Stockholm newspaper had been attacking a publishing house on the ground of monopoly and influence. In rebuttal another Swedish daily carried a proclamation defending the publishing house. The proclamation was signed by a number of Swedish writers—including Prince Wilhelm.

The first newspaper retaliated with an editorial in which, without mentioning Prince Wilhelm by name, it criticised a "certain person for forgetting that he was in no position to take part in such a quarrel."

Why He Made Remark.

One evening Prince Wilhelm came face to face, in the theater lobby, with the journalist he thought had written the editorial.

"Who wrote that editorial?" asked the Prince. The journalist bowed. "I can't reply. That is a newspaper secret that I can't divulge." Prince Wilhelm voiced his reprimand.

The next day Stockholm's newspaper circles talked over the incident. Sympathies ran both ways.

Prince Wilhelm is today at 50 one of the most popular, active persons in Sweden. He writes, directs travel films and participates in dozens of community enterprises. He was married in 1908 to Grand Duchess Maria, but the marriage was dissolved March 17, 1914.

His one child, Prince Lennart, married a commoner and lost his royal privileges.

ANNIVERSARY OF SINKING OF MAINE OBSERVED IN CUBA

U. S. Ambassador Caffery Tells of Progress of Two Nations in Reviving Hope and Confidence.

By the Associated Press.

HAVANA, Feb. 15.—United States Ambassador Jefferson Caffery today said the United States and Cuba in the past year have "made real practical progress in restoring people to work, in paying better wages, in increasing national income and in bringing about conditions that revive hope and confidence."

The address was delivered at ceremonies commemorating the thirty-seventh anniversary of the sinking of the battleship Maine in Havana harbor. President Carlos Mendieta also spoke, as did other Government officials.

"Although this act of commemoration painfully recalls a catastrophe that shocked the entire world," the Ambassador said, "at the same time its recollection serves once again to direct attention to the mutual interests of Cuba and the United States. Geographical propinquity brought Cuba and the United States into close contact with one another during the colonial era. These early relations were later amplified and strengthened by ties of historic sentiment. Cuba, therefore, occupies a special place in the relations of the United States with other countries of the world. It is not only geographically next door, but is also our closest neighbor in sentiment."

GIRL SCOUTS RAISE $5000 IN ADVANCE OF CAMPAIGN

General Solicitation to Raise $24,000 to Begin Monday, Except in Webster Groves.

Girl Scouts have raised $5050 in advance of general solicitation in their $24,000 campaign, Mrs. Arthur Stockstrom, campaign chairman, has announced. Of the total, $1700 was reported at a meeting of the downtown campaign committee yesterday.

General solicitation will begin Monday, except in Webster Groves, where a house-to-house canvass was begun today in an effort to raise a $3000 quota.

More than 400 girls will participate in the Girl Scout Pageant at Municipal Auditorium Saturday, Feb. 23.

Argentina's Reply on Wheat.

LONDON, Feb. 15.—A formal reply from Argentina declaring it would be unable to approve proposals drafted at Budapest for continuation of a wheat agreement to

King Tut Statue Put on Exhibition



COLOSSAL representation of the Egyptian King, Tut-Ankh-Amen, of the 18th dynasty, which has been placed on exhibition in the Oriental Institute of the University of Chicago. The statue is one of two discovered by the architectural survey of the Oriental Institute. It was found in the debris of the broad columnar hall in the mortuary temple built by two Kings, Ay and Harmhah, north of the great temple of Rameses III of Medinet Habu, across the Nile from modern Luxor. The companion statue is on exhibition in the Cairo Museum in Egypt.

TRIAL OF EIGHT IN INCOME TAX CONSPIRACY PUT OFF

Judge Faris Defers Cases Until April Pending the Appointment of His Successor.

Federal Judge Faris today continued to April 22 the trial of eight former executives of the Universal Aviation Corporation and the Aviation Corporation on charges of conspiracy to evade income tax of $201,255.

The trial had been set for next Monday, but Judge Faris informed counsel that no District Judge would be available to try the case, and counsel consented to the continuance. Judge Faris has been promoted to the Circuit Court of Appeals and, although he is still sitting in the District Court in certain matters, he is not undertaking any extensive trials.

The defendants are Dan W. Jones, Halsey Dunwoody and George B. Schierberg of St. Louis, and William D. Loucks, Graham B. Grosvenor, A. O. Cushny, Frederick J. King and Alex H. Beard of New York.

MANSLAUGHTER INDICTMENTS IN TWO AUTOMOBILE DEATHS

Roy Woodson and Charles Divis Accused Following Two Fatalities.

Indictments charging manslaughter in connection with deaths due to automobile accidents were voted by the grand jury yesterday against Roy Woodson, 27-year-old parking lot manager, and Charles Divis, 22, of 3142 Cherokee street. Woodson also was charged with leaving the scene of injury to a person.

Woodson's automobile killed 12-year-old Charles A. Young Jr. last Jan. 12 as the boy was walking with his uncles, Oliver and Joseph Fischer, at Jefferson avenue and Utah street. Woodson did not stop. He was arrested at his home, 4108 Castleman avenue, the following day.

The charge against Divis grew out of the death of Frank Schoenborn, 3454 Louisiana avenue, who was fatally injured in an automobile collision while riding in Divis' car last Dec. 31. The accident occurred at Compton avenue and Chippewa street, Divis' car turning over after colliding with a machine driven by Monroe Garcelon, 4028A Lafayette avenue.

CROSS-WORD PUZZLE

Solution of Yesterday's Puzzle

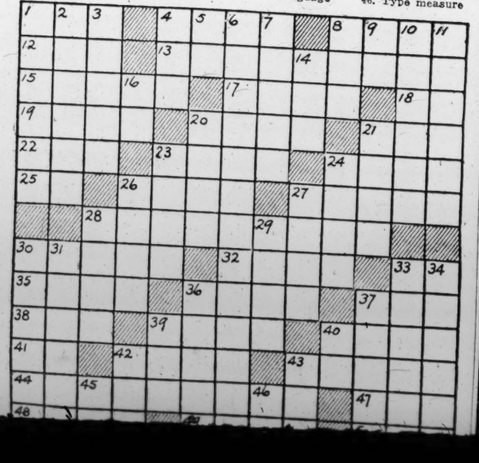
J	E	T		I	N	S	E	R	T	M	A	T	E
A	D	O		C	O	P	P	E	R	O	V	E	R
M	I	N	C	E		A	I	D	A	D	E	A	N
S	T	E	L	L	A		C	I	N	D	E	R	
		E	A	R	N		P	S	A	L	T	E	R
P	E	D	A	N	T	I	C		A	R	S	N	E
E	M	E	N	D		C	H	E	C	K		A	L	L
P	E	N	S		C	H	E	S	T		A	R	I	A
P	R	Y		A	L	E	R	T		A	N	E	N	T
E	G		O	D	A		K	E	E	P	S	A	K	E
R	E	F	R	A	I	N		R	A	S	H			
		R	A	M	M	E	R		T	I	A	R	A	S
S	P	A	T		A	V	I	D		D	R	O	V	E
E	L	M	O		N	E	G	A	T	E		D	O	N
A	Y	E	R		T	R	I	B	E	S		E	N	D

ACROSS

1. Perfect golf
4. Seed covering
8. Altar end of a church
12. Fourth power of one
13. Gifts
15. Noted the speed of
17. Dry and barren
18. Pronoun
19. Among
20. Margin
21. Feminine name
22. Make lace
23. Cavern
24. Kind of internal decay in fruit
25. Oil: suffix
26. Sit for a picture
27. Kind of thread
28. Decide
30. Frighten
32. Look after
33. Parent
35. Small pie
36. Direction
37. Unit of weight
38. Insect
39. Bronzes in the sun
40. Bottom of the foot
41. Palm lily
42. Wagon
43. To the time that
44. Disconnects
47. Devoured
48. Location
49. "Auld Lang —"
50. Went first

DOWN

1. Edible tuber
2. Beast
3. Forgive
4. Say further
5. Artificial language
6. Unintentionally
7. Big
8. Assist
9. Italian river
10. Whine and cry
11. Landed property
14. Cravat
16. Short for a man's name
20. Facility
21. Other
23. Shelter for small animals
24. Tie firmly
26. Saucy
27. Scraped linen
28. Arrow
29. Botch
30. Position of affairs
31. Dop
33. Courteous
34. Anointed
36. Bends out of shape
37. Sum
39. The Greek T
40. Symbol for tin
42. Light bed
43. Utilize
45. Symbol for calcium
46. Type measure



STIX, BAER & FULLER

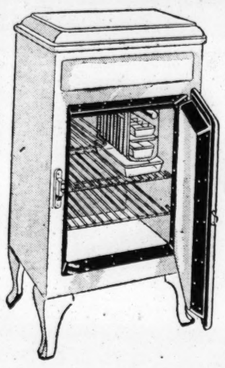
GRAND-LEADER

NRA CODE

A STORE-WIDE SALE DEDICATED TO ACTION

GENERAL ELECTRIC REFRIGERATORS

Some Discontinued Models . . Some Floor Samples . . All Quantities Limited



Only 8

Model HE-4 General Electric Refrigerators

Sale Priced at

$85

Regularly $121

3—Reg. $157 Model HE-5 . $109.50
6—Reg. $201 Model HE-7 . $161.00
5—Reg. $135 Model F-4. . . . $98.50

Every One Guaranteed . . . Will Give Years of Service

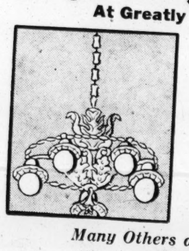
Small Down Payment (small carrying charge)

(G.E. Shop—Fifth Floor.)

Because of the Low Electric Rates in St. Louis, It Costs Little to Use Electrical Appliances.

Lighting Fixtures

At Greatly Reduced Prices



$5.29 Each

Buys This $17.75 Modern Indirect 3-Light Fixture

Buys This $9.49 Gold-Finished 6-Light Fixture

$10.98 5-Lt. Fixture, $5.98
$5.49 3-Lt. Fixture . . $1.98
$4.39 5-Lt. Fixture . . $2.79
$5.15 1-Lt. Fixture . . $3.98

Many Others at Reduced Prices

(Fifth Floor.)

Save on Wall Paper

New Sunfast 30-In. Papers



10c Roll

Smart plastic effect in wanted colors . . . all guaranteed sunfast and a grand bargain at this special price.

35c Papers

—quaint chintz and other Colonial designs, two-tone effects and modern designs. Roll 17c

Washable

—Wall Papers in a wide variety of smart new designs and colors, prices begin at, roll. 29c

(Sixth Floor.)

Dresden-Type Lamps

Complete With Shades



Substantially Underpriced

$1.19

Styles include male and female figure group on porcelain base in dainty colors for bedrooms . . . others with Japanese Earthenware base with shade to match . . . for living-room tables.

(Gift Shop—Sixth Floor.)



1935 Radio Console

While Only a Few Last

$34.95

$3.50 Delivers

Liberal Trade-In Allowance

REGULARLY $59.50

A fortunate special purchase brings this Radio that is known for outstanding performance . . . super-het circuit . . . airplane dial . . . automatic volume control, etc.

OTHER RADIOS REDUCED

Floor Samples and Discontinued Models. All Fully Guaranteed. Call CEntral 6500 for Liberal Trade-In Allowance and Free Home Demonstration

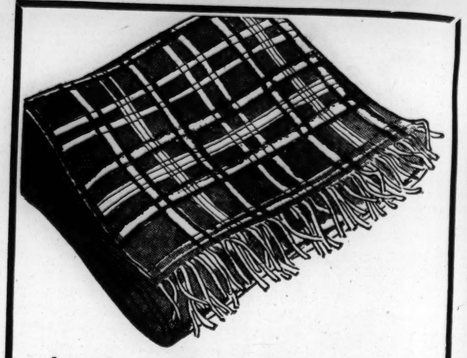
$69.50—1935 ERLA All-Wave Console.....$49.95
$59.50—1934 CROSLEY, Airplane Dial.....$34.95
$65.00—1934 PHILCO All-Wave Baby Grand, $44.95
$79.50—1934 G. E. Radios, foreign reception....$49.95
$79.50—1934 CROSLEY 10-tube, short wave, $49.95
$125—1934 STROMBERG-CARLSON, police calls, $100
$54.95—1934 PHILCO, long and short wave...$42.50
$59.50—1934 CROSLEY, long and short wave...$31.95
$89.50—1934 SPARTON, long and short wave...$49.50
$39.95—1932 PHILCO 7-tube Console.....$21.95
$54.50—1934 CROSLEY, long and short wave, $31.95
$93.50—1934 RCA Compact, long & short wave, $54.50
$12.95—1935 AC-DC GENERAL, police calls, $9.95
$18.95—1933 PHILCO Compacts.....$14.95

Many Other Models Not Listed

10% DOWN

(Small Carrying Charge)

(Radios—Fourth Floor.)



Look at These Bargains in AUTO ROBES

(All Slightly Irregular)

$3.95 Robes Now Only	Regularly $4.95 and More	Regularly $6.95 and More
$1.89	$2.89	$3.89

Irregularities are so slight you can scarcely notice them. Sizes 52x72, 54x76 and 60x80 are included. Scotch Plaids and English-type Robes in every imaginable color combination.



Bond Motor Oil

In 20-Quart Sealed Can . $1.59

Including 20c Tax

This is a Mid-Continent guaranteed Oil, good for your motor; and at this price (8c a quart including 1c tax) good for your purse.

(Firestone Dept.—Fourth Fl. & Thrift Ave., Street Fl.)

For Telephone Orders, Call CEntral 9449

An Action Sale Offer in the Cinema-Way Studio



Jean Parker in "Sequoia" Beginning today at Loew's State

An Attractive 6x9-Inch PHOTOGRAPH for only

$2

Artistically Mounted Proofs Submitted

Here's a grand way to get acquainted with our new Cinema-way Studio . . . and have your photo "shot" the Hollywood way by Jules Le Baron . . . a former Hollywood Still Cameraman. Come in . . . take advantage of this special price now. You'll be amazed at what "Cinema-Way" photos will do for you.

CINEMA-WAY FEATURES:

1. A Hollywood-Trained Cameraman.
2. Max Factor Movie Make-Up Included.
3. Dramatic Posing, in the Hollywood Manner.
4. Theatrical Lighting for Striking Effects.

(Cinema-Way Studio—Fifth Floor.)

OIL-TREATED FACSIMILES

Size 24x34 Inches . . . Smartly Framed in Attractive Metal-Leaf Mouldings



Reproductions of your favorite pictures . . . colorful florals . . . attractive landscapes . . . smart figure pictures . . . a grand assortment from which to choose a gift . . . priced in this Sale at

$2.98

Pictures . . . Mirrors . . . Frames

Wait until you see these bargains . . . a large assortment of Mirrors . . . easel-back Photograph Frames . . . Framed Pictures . . . your choice while a limited quantity lasts.

89c

Full-Length 15x51 Mirrors

Good quality Plate Glass Mirrors in popular Venetian style; others in walnut, mahogany or gilt finished

Metal Frames for Photographs

Four distinctive styles, finished in gold or silver, with smart colored glass

Stix, Baer & Fuller NRA CODE Downstairs Store

A STORE-WIDE SALE DEDICATED TO ACTION



SPECIAL GROUP!
SLIP-ON SWEATERS 77c

Wool zephyrs, cottons, mixtures in lacey weaves or plain stitched designs; solid colors in pastel shades—also colorful designs on light grounds; short sleeves; sizes 34 to 40.

$1.94 Spring Wool Skirts $1.19

Tweeds, mixtures plaids and checks—sizes 26 to 32.



99c ... Is the Sale Price of These Straw and Fabric SPRING HATS

The very newest brims, sailors, Bretons, bonnets and toques—Perles and twisted or plain pedalines with feather, ribbon, ornament or veil trims—also stitched fabrics. Popular colors and black. 22 to 24 head sizes.



Ordinarily You'd Pay Much More

SPRING SUITS

Action Sale Price .. **$12.95**

Whether your choice be the short box Suit...the finger tip fitted or swagger suit or the three-quarter length fitted or swagger styles—you're sure to make a happy selection from this attractively low priced group. TWEEDS...MONOTONES...CHECKS...HERRINGBONES...DIAGONALS...PLAIDS...PLAID COMBINATIONS. All silk crepe lined. Sizes 14 to 20.

NEW SPORTS COATS FOR JUNIOR MISSES $8.88

Novelty polo cloths, monotones and tweed mixtures in bi-swing or regulation styles—showing the latest collar and sleeve treatments. Navy, tan and novelty mixtures; sizes 11 to 17.



EVERY PAIR IS PERFECT
Full-Fashioned SILK HOSE

Reg. 85c .. **59c**

Clear, sheer chiffons, in the most desired new shades; silk from top to toe—have silk tops; double reinforced toes. Sizes 8½ to 10½.

Child's Sample 5/8 Hosiery

New fancy patterns with plain-turn down tops; also plain Hose with fancy turn-down tops; sizes 6 to 9½; all first quality..... **20c**

Women's 49c FABRIC GLOVES 34c

Smart as well as practical for immediate and Spring wear—fancy tailored slip-ons in black, mode, cocoa, gray; sizes 6 to 8½; you'll want several pairs at this saving.

Men's Linen 'Kerchiefs, 11c

Plain white with ¼ to ¼ inch hemstitched hems; full size; seconds of 15c and 19c kinds.

White Cambric 'Kerchiefs, 4c

Men's; colored borders and satin stripe; ¼-inch hemstitched hems; seconds of 6c to 10c kinds.

Children's 29c Rayon Bloomers and Panties 19c

Fine gauge rayon cloth; bloomers in regular style; panties have band bottom; flesh color; sizes 8 to 12; all first quality.

Underwear Section

Don't Miss This Style Treat



Jacket Frocks

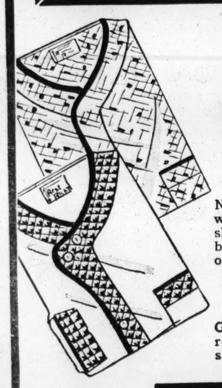
Greatly Underpriced

$6.45

Full length coats over print dresses—hip-length jackets and skirts of same material with pique, taffeta, print or crepe blouses. Navy sheer dresses or acetate crepe frocks in the new aqua, dust rose, poudre blue or gray.

Styled with tailored or dressy necklines — Bishop or push-up sleeves—Grand selection for misses, women, little women, larger women.





Sale of Men's SAMPLE PAJAMAS

Reg. $1.54 .... **$1.18**

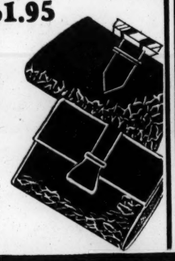
New fancy patterns and designs with contrasting piping—also plain shades with contrasting trims; button front coat or V-neck slip-over styles; sizes A to D.

Irregs. of Men's 29c Novelty Hose

Grays, blues and browns; strongly reinforced heels and toes; sizes 10 to 12..... **17c**

Women's Smart $1.95 LEATHER BAGS

Topgrain cowhide Bags in BLACK...BROWN...NAVY—pouch styles with swinging purses; flat underarms with zipper pockets and sewn-in purses. **$1.19**



Women's $1.98 Umbrellas

16-rib Gloria (silk and cotton) on silver or gilt, rustproof frames; black, brown, navy, green **$1.57**



Child's, Misses' $1.98 and $2.29 Spring Shoes

$1.66

BROWN OR BLACK ELK OXFORDS with genuine SHARKSKIN TIPS...TWO-TONE ELK OXFORDS...PATENT LEATHER STRAPS...OXFORDS — newest styles for Spring. Built on well-fitting lasts—have leather soles and rubber heels—will give good wear. Sizes 8½ to 12, C and D widths. 12½ to 3—B to D widths.

Growing Girls' Oxfords in black or brown; sizes 3½ to 8 at $1.66

Men's New Spring Oxfords

"Star Brand" **$2.49**



Black or brown; narrow or broad toes; blucher or Bal styles; sizes 6 to 11—C and D.

JUST 400 PAIRS OF THEM

Slight Irregulars Nationally Known $6.50 and $8.50

SHOES

We Are Not Permitted to Advertise the Names—Blemishes Can Hardly Be Detected!

$3.44



Be here when the selling starts at 9 o'clock Saturday morning—you'll want several pair—Oxfords, ties, straps in a variety of styles. Find your size in the chart below.

HERE IS SIZE SCALE

	3	3½	4	4½	5	5½	6	6½	7	7½	8	8½	9	9½	10
Blue Kid AAAA							2	7	12	5	5	6	2	1	2
Brown Kid AAA						1	7	9	12	14	14	15	12	8	2	2
Black Kid AA		1		1	3	8	13	9	9	12	10	9	10	6	1	
A			1	1	4	6	6	10	14	13	8	6	2			
B				7	3	7	8	10	9	18	8	6	4	1	1	
C				1		2	2	2	2	1	2	1		1		

TRULY A RARE VALUE

$1.98 Silk Crepe **Slips**



Most Popular V Bodice Top Styles..... **$1.44**

You'll choose more than one of these lovely Slips—developed in all-silk crepe—styled to fit perfectly—beautifully lace trimmed—all in the popular tearose shade. Sizes 34 to 44.

SAVE HALF ON THESE

Children's $3.95 SPRING COATS

Full lined flannel Coats in pastel and street shades; styles for boys or girls; sizes 1 to 6 in the group. We could only get 200 to sell at this saving—select as early as possible. **$1.95**



Tots' Silk Frocks

Pastel colors — tailored styles or with organdy trims; sizes 1 to 6 in the group; samples; limited quantity. **68c**

160 SAMPLES ONLY!

GIRLS' $2.69 DRESSES

Silks, Rayons, Celanese .. **$1.79**



Being samples there's a wide variety of styles, mostly one or two of a kind, so come as early as possible. Dresses for school or dress-up wear; of course the newest Spring colors. Sizes 7 to 16 in the group.

THREE ACTION SPECIALS FOR BOYS



Broadcloth Shirts or Button-On Blouses

Styled with regulation high or sports collars; fancy patterns and solid colors; shirts in sizes 8 to 14; blouses in 5 to 8; slight irregulars 79c grade. **52c**

$1.69 Knickers .... at $1.29

Gray or brown cassimere suitings in new Spring patterns; knit cuffs; sizes 6 to 16; also blue cheviots, gray or brown tweeds.

Sleeveless Sweaters

All wool; plain knit or pineapple weave; navy, maroon, green, etc.; sizes 28 to 36. **79c**

Women's Sample Rayon Undies 39c

Step-Ins Panties Gowns
Vests Bloomers

EVERYONE SELLS REG. AT $1.50

Foundation Garments



Side hook GIRDLES; variety of styles and lengths; rayon broche combined with strong elastic.

CORSETALLS; with or without inside belts; swami or self material tops.

CORSETS with semi-elastic tops; well boned models of attractive broche.

2-Way Stretch Lastex GIRDLES, PANTIES, ALL-IN-ONE; some slightly boned across the

$1



AUTO LICENSE LOANS
In 10 Minutes!
LASKER FINANCE CORP.
• TWO OFFICES •
3030 LOCUST — Grand at Lindell

Cotton Act Amendment Offered.

By the Associated Press.

WASHINGTON, Feb. 15. — An amendment to the Bankhead Cotton Control Act to permit farmers producing three bales of cotton or less to sell their product tax free was introduced yesterday by Senator Gore (Dem.), Oklahoma.

To buy, to sell, to call help or to recover lost articles, use Post-Dispatch Want Ads. Call MAin 1-1-1-1 for an adtaker.

Marriage Licenses Births Recorded Burial Permits

MARRIAGE LICENSES.

Charles A. Kober ..... 7047 Horner
Mrs. Marie C. Coxgrove ..... 4546A Chouteau
John H. Westermeyer ..... Washington, Mo.
Dorothy O. Weirich ..... Washington, Mo.
Harry C. Grannemann Jr. ..... 4223 N. Florissant
Mrs. Mildred Upmeyer ..... 1120 Angelica
Victor L. Larson ..... St. Louis
Emma K. Schumacher ..... St. Louis
Fred Hager ..... St. Louis
Marie Smith ..... 1515 Hampton
Harvey Heanes ..... De Soto, Mo.
Louise Jacks ..... 660 Baden
Joseph H. Becker ..... 764 Ponce
Madeline Bosch ..... 1815A S. 13th
Norman L. Heuer ..... 311 Lafayette
Lyna Sebastian ..... Dorsey, Ill.
John Tiedemann ..... 6624 Southwest
Mrs. Inda Turner ..... Centralia, Ill.
Edward Lighon ..... Centralia, Ill.
Mrs. Earaley L. Stallworth ..... 2837 Howard
Elmer J. Cissell ..... 2604 Thomas
Kathen M. Bledsoe ..... 2515AW University
William Feldman ..... 2515AW University
Cecilia Goldman ..... 2552W Dodier
Walter G. Leicht ..... 1421A Belt
Alvera H. Rugger ..... 6035 Suburban
Louis E. Setzer ..... 3734 French
Dorothy A. Mueller ..... 3202 Halliday
James R. Jones ..... 4201 Hartford
Mrs. Alberta Powels ..... 4362 Osceola
Joseph Fenslage ..... 3129 Delmar
Mrs. Julia Laws ..... 14 S. Theresa
William Stevenson ..... Glencoe, Mo.
Mrs. Mary Stone ..... Glencoe, Mo.
William Phillips ..... 3504 Lawton
Willie Mae Ellis ..... 3223 Lawton
Frank Metzner ..... 4039 Fairfax
Mathilda Dahlheimer ..... 618A N. Beaumont
John Record ..... St. Louis County
Eura Dunlap ..... 2702A Arsenal
Norman A. Cobb ..... 1314 S. Boyle
Alice R. Stanton ..... 927 S. Vandeventer
Martin Meyer Jr. ..... 3735 Sullivan
Doris Shugart ..... Clayton
Marshall B. Riekert ..... Summerville, Mo.
Doriz R. Clay ..... Maplewood
Houston Patterson ..... Richmond Heights
Joseph Riggins ..... 1293 Amherst
Willie Jefferson ..... 1911 Division
Eberl J. Schneider ..... 1911 Division
Claris E. Tipton ..... Chaffee, Mo.
James Motl ..... Dupo, Ill.
Edna Jordon ..... Edwardsville
Govenor Avery ..... Edwardsville
Lydia Salomey ..... East St. Louis
Dr. Bertalan Boigar ..... East St. Louis
Rose Schwartz ..... Chicago
Clarence Madelaine ..... East St. Louis
Alfreda Jordon ..... East St. Louis

AT CLAYTON.

AT EAST ST. LOUIS.

BIRTHS RECORDED.

BOYS.

J. and H. Reeves, 1809 Carr.
J. and L. Washington, 3050 Thomas.
R. and C. Smith, 4241 Maffitt.
L. and L. Carroll, 1706A N. 10th.
J. and C. Herzog, 5321A Maffitt.
J. and K. Speroulias, 6047 Grimshaw.
G. and J. Weinstock, 5265 Tulane.
J. and K. Press, 1142 Bayard.
L. and L. Greenberg, 1405 Burd.
M. and G. Mosher, Maplewood.
M. and E. Turk, 4943 Linden.
C. and M. Klaus, 5711 Eva.
H. and C. Schwarz, 6296 Marmaduke.
R. and C. Terhune, 6424A Oakland.
C. and M. Scherz, 2622 Keokuk.
T. and L. Jones, 3910 Philbrook.
R. and E. Jost, 1949A Benton.
W. and H. Cappel, Deer Plain, Ill.
J. and A. Gudiswitz, 4251A Oregon.
D. and R. Counor, 4647 Idaho.
M. and A. Garcia, 720A Lami.
T. and M. McBain, 928 Buchanan.
R. and L. Brockman, 2504 N. Spring.
W. and I. Robinson, 2406 Lemp.
K. and N. Brummett, 4243 Pleasant.
C. and C. Sullivan, 1733 Elliott.
W. and R. Stuart, 3115 Bellevue.
D. and I. Bartfeld, 5510 Clemens.
E. and M. Stiebel, 4067 Hartford.
Z. and B. Levin, 7340 Forsythe.
D. and F. Lieber, 5851A Maffitt.
C. and H. Henry, 4312 Laclede.
W. and L. Wilson, Webster Groves.
R. and M. La Gant, 5205 S. Broadway.
S. and P. Gioia, 5344 Magnolia.
R. and A. Blessing, Richmond Heights.
S. and T. Nomec, 4915A Botanical.
T. and H. Svoboda, Richmond Heights.
H. and J. Bartell, 7127 Maryland.
V. and L. Wood, 5024 Cabanne.
V. and M. Olfe, 4501 Minnesota.
N. and F. McFarland, 761 Ponce (twins).
N. and D. Brooks, Ferguson.
A. and C. Schaper, 1610 N. 18th.
M. and Z. Epstein, 1307 Claytonia.
T. and A. Walrond, 1910 E. Linton.

GIRLS.

A. and R. Bryant, 2520A Cora.
G. and R. Cockrell, 4439 West Pine.
T. and G. Davis, 3112 Lucas.
E. and C. Glenn, 4042 West Belle.
E. and S. Gholston, 3014 Franklin.
P. and M. Ellis, 4456 Cote Brilliante.
W. and D. Waters, 3932 West Belle.
H. and B. Franklin, 1326 N. 10th.
C. and H. Crommie, 5501 Davison.
M. and O. Jost, 4711 Rosewood.
E. and B. Schonhorst, 2105 Howard.
S. and C. Tabachnic, 5859 Maple.
L. and S. Moskowitz, 5612 Maple.
C. and R. Geib, 4647 Evans.
R. and M. Ryan, 4963 Lexington.
R. and E. Gross, 1431 Destrehan.
T. and Y. Cherry, 3647A Garfield.
R. and L. Voelker, 1915 McCausland.
L. and J. Garrison, 4310 Vista.
E. and G. Ellerbrake, 4138 Penrose.
F. and L. Clancy, 4019 Garfield.
W. and M. Mill, University City.
M. and B. Schumitzky, 6316 N. Rosebury.
C. and N. Hearst, 1319 Monroe.
W. and D. Hines, 4356A Swan.
L. and B. Ziegler, 5263 Plover.
S. and B. Shanfeld, 5512 Clemens.
E. and F. Sutton, St. Louis County.
L. and J. Stuart, St. Louis County.
G. and O. Bruno, 6410 Wells.
I. and E. Gaertner, 935 Hamilton.
W. and F. Mantle, 4226 Neosho.
J. and K. Boswell, 227 Douglas.
L. and N. Houston, 2909A Madison.

AT EAST ST. LOUIS.

BOYS.

E. and E. Hopper, 3220 Waverly
W. and M. Riley, 834 N. Eighteenth.
J. and L. Stuckey, 1639A Gaty.
G. and B. Andrews, 700 N. Seventy-third.

GIRLS.

A. and M. Miller, 912 Exchange.

BURIAL PERMITS.

Ada Russell, 38, 3910 Fairfax.
Ella Corcoran, 59, 3817 Cottage.
Goldia Scotellaro, 39, 1470 Hodiamont.
Jean V. Dozier, 43, 1603 Texas.
John Kane, 69, 6186 Etzel.
Fannie B. D. Jactow, 64, 1317 S. 9th.
John Leonauer, 72, 210 Clark.
Patrick Stanford, 76, 5800 Arsenal.
Anna Mueth, 32, 3844 Louisiana.
Leona Ott, 31, 5617 S. Magnolia.
William C. Johnson, 1 month, 4471 Olive.
Emma Holderman, 79, 3400 S. Grand.
Johanne Carl, 34, 2702 S. Compton.
Sophia Donovan, 83, 2404 Menard.
Anna M. Kaltwasser, 79, 812 Lafayette.
Ida Zaxer, 65, 4848 Fountain.
Alexander Seibel, 72, 6236 Marmaduke.
Lena Jaffee, 44, 1709 Carr.
David Abington, 24, 4476A Cook.
Currie Hilliard, 22, 2729 Dickson.
Maurice W. Combs, 25, 3628A Russell.
Fred Krole, 77, 4326A N. Florissant.
Helen M. Kassler, 31, Richmond Heights.
Hollis Rayborn, 28, 1025 Glasgow.
Richard Filkins, 1, De Soto, Mo.
Oliver E. Lohr, 51, Sparta, Ill.
Charles Bieraugh, 81, 5800 Arsenal.
Fred L. Niebuhr, 56, 2304 Dodier.
Bertha Rotty, 64, 2244A Indiana.
Dora Solomon, 46, 4211 Maryland.
Margaretha Blanke, 78, 2831A Texas.
Louise Wiotchek, 73, 5308 Bancroft.
Theodore Schmitz, 69, 5132 Page.
John Rosenthal, 53, 1738 N. Ninth.
Lawrence Butler, 57, 904A Tyler.
Grace Farr, 58, Calvary and Riverfront.
James Kendrick, 72, 3619 Lierman.
Victoria Rojanowski, 46, 1442 North Market.

AT EAST ST. LOUIS.

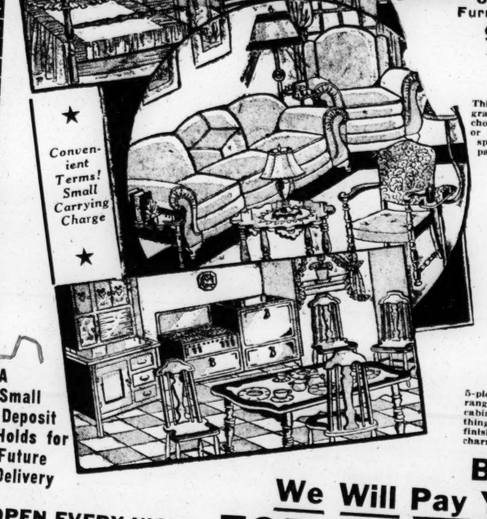
Charles S. Smith, 58, 3124 N. 13th.
Samuel F. Marshall, 71, 1355 N. 43d.

DIVORCES GRANTED.

David from Mollie Stoliar.
Louise L. from August Soutiea.
Nellie from Paul Short.
Leo from Genevieve Tobleman.
Clara from Carroll Pottoof.
Antonio from Frank Buneta.
Millie from Cari Gentry.
Effie from Robert Pierce.
Robert from Hazel Cully.
Geraldine from Henry Tobasco.
Thornton from Mildred Herrick.
Robert from Lucille Pyle.
Archie N. from Estelle Black.
Marie from George Burke.
Jane R. from Carl S. Russell.
Ruth M. from Karl O. Jack.
Hazel M. from George Klaman.
Carmelina from [illegible]

BY POPULAR DEMAND
We Repeat Our Offer
One Month's Rent FREE!
With Our Deluxe
3-ROOM OUTFIT
$295





Convenient Terms! Small Carrying Charge

See This Outfit — It's the Biggest Furniture Value in St. Louis

9-Pc. Bedroom
Sold Separately at
$98.50
This bedroom group consists of a graceful bed, large chiffrobe and choice of Venetian mirrored vanity or dresser. Included also are coil spring, mattress, vanity bench, pair boudoir lamps and bed lamp.

15-Piece Living-Room
Sold Separately at
$98.00
Included are a 2-piece bed-davenport suite and occasional chair, end table, table lamp and shade, occasional table, floor lamp and shade, pair book ends, lounge lamp and smoker, 2 fancy pillows.

14-Piece Kitchen
Sold Separately at
$98.50
5-piece breakfast set; console gas range, floor covering, kitchen cabinet, 8-pc. utensil set. Everything matches in ivory and green finish and your kitchen will be charming. Sold separately.

A Small Deposit Holds for Future Delivery

Best of All
We Will Pay Your Rent FOR ONE MONTH

OPEN EVERY NIGHT TILL 9 P. M.

FRANKLIN FURNITURE COMPANY
1030 FRANKLIN AVENUE

Although furniture prices are definitely on the uptrend, the constant requests of our customers for a de luxe 3-room outfit with our "Free Rent" proposition included has caused us to repeat this remarkable offer. Our warehouse is crammed with fine furniture, purchased previous to price increases, and affords you a wide selection. When you rent your house simply bring us the first month's rent receipt (not exceeding $25) and we will allow it at face value on your account.

VAT 69
Liqueur SCOTCH WHISKY
"Quality Tells"



THOSE WHO KNOW INSIST ON VAT 69

DISTILLED AND BOTTLED IN SCOTLAND BY
Wm. Sanderson & Son
PARK & TILFORD IMPORT CORP., 485 Fifth Ave., N. Y.

Open Evenings until 9
SAVE AT Western Auto Stores
Satisfaction or Your Money Back

6 Big Stores in St. Louis:
811 Washington Ave.
5907 Easton Ave.
2614 Cherokee St.
4740 Gravois Ave.
Maplewood—7328 Manchester Ave.
E. St. Louis—330 Collinsville Ave.

Wizard SPARK PLUGS
Old plugs waste as much as one out of every ten gallons of gasoline. Change to WIZARDS. Enjoy a smooth powerful motor and save gas.
29c Each in Sets
Each Singly 33c
Guaranteed 10,000 miles.

Thick Rubber FLOOR MATS
For Popular Cars' **53c**
Up
"Custom-Cut" for Fords, 53c
"Custom-Cut" for Chev., 59c
Rear Mat, all cars 72c
Sponge Rubber Back Mats
Thick and luxurious! Deaden noise. Keep out cold, dust, etc. Long wearing. As low as **1.32**

Hacksaw Blades
8-In. Size **4c**
10-In. Size, 6c
12-In. Size, 7c

Fluid for Shock Absorbers
For Lovejoy. Quart **36c**
For Fords, **38c** Pt.

Adjustable Open-End WRENCH
Choice of 4 or 6 Inch Size **39c**

Electric Soldering Iron
"Junior" Style.
40-Watt **19c**

Hydraulic Brake Fluid
For Any Hydraulics.
Pint **35c**
Quart 49c

Hinged, Locking Ornamental Radiator Caps
For Fords '33-'34 ..... **72c**
For Chevrolet '33-34 ..... 84c
For Plymouth '31-33 ..... 79c

Auto Fuses
Box of five **5c**

Cup Grease
Pound Can **12c**

GOOD-PENN Motor Oil
13c Quart Plastic
100% PENNA OIL
As Low As **8c** Quart Plus Tax
LONG-RUN Pure Motor Oil Wax Free SAE 30
You can pay as high as 35c per quart but you can't buy better oil than "Good-Penn." 100% purest Pennsylvania. Bears official insignia and permit No. 224. Try it once and you'll never pay high prices again.
"Winterized" for quick starting without sacrificing oiliness.
QUART, Any Grade (*plus 1c tax*) bulk **13c**
Gallon (*plus 4c tax*) bulk 52c
2 Gallons in Refinery-sealed container (*plus 8c tax*) $1.14
Also "Long-Run" Wax-Free Oil
New, fresh, full bodied.
As low as (*plus 1c tax*) Quart.... 8c

Battery Hydrometer
With Accurate Float
17c

Ignition Coil
For Ford '28-32
Chev. '29-32
98c

TRUETONE Auto Radio
More than 50,000 Truetone Radios are now in daily use. What better proof of Truetone quality and excellent performance could be offered?
5-Tube "Junior" Style **$19.95**
Ask about Easy Payments
6-Tube Truetone "De Luxe" with Steering-Post Control (as shown)
Easy Payments (Small carrying charge) 10% Down $1.25 Weekly **$29.95**
Expert Installation at Slight Extra Cost.

Radiator Caps
Locking, Hinged Style
For most cars. **55c**
Standard "Bayonet" style for Ford '30-31 ..... 17c
For Chevrolet '33-34 ..... 26c
Plymouth '31-32 ..... 21c
Many other cars at like prices

Ball-Bearing Roller Skates
Extra-strong frames.
45c
Other Skates as low as **89c**

Gas Gauge Outfit **13c**

Pliers
6½ inch Drop forged steel.
10c

Ignition Points
For Chev. '28-32, De Soto '28-30, Dodge '28-'33, Plymouth '28-32, Olds '28-31, pair **10c**
Other cars, similar savings.

Replacement Parts FOR POPULAR CARS

Genuine "Wizard" Carburetors
Give renewed speed, power and economy. Fully Guaranteed. 30-Day, Money-Back Trial Offer.
For Ford "B" all years $2.19
For Ford "A," 1928-31 ..... $2.59
For Chevrolet 4, 1925-28 ..... $3.95
For Chevrolet 6, 1929-31 ..... $3.95

Starter Drive
Complete (Less spring and bolts.) For Ford "A," Chevrolet $1.04
And Other Cars ..... Exch.

Starter Drive Springs
For practically all cars 39c

Locking Door Handles
For 1928-30 Chevrolet and Pontiac '28 ..... 49c
For most all other cars 56c
Better grades at slightly higher prices.
Replacing an old handle is a quick, easy job.

Silent Timing Chains
For Dodge 1918-26 ..... $2.39
For Whippet $3.20
For Chandler, Essex, Franklin, Hudson ..... 31-33, Oakland '24-27 and Olds '25-28 ..... $3.20
For Hudson '22-30 and Reo '22-33 ..... $3.78

Water Pumps and Parts
Complete Pump for Ford "A" $4.15
Pump Repair Kit for Ford "A," (all wearing parts) 69c
Complete Pump for Chevrolet '29-34 ..... $4.15
Pump Repair Kit for Chevrolet '29-34 (all wearing parts) 65c
PUMP PACKING for All Cars (metallic) 17c

Superior Quality Cylinder Head Gaskets

Dodge DA '29-30	42c	Essex '31-33	42c
Chrysler 6 '30-32	35c	Chevrolet '15-28	21c
Plymouth '29-32	32c	Chevrolet '29-33	34c
Whippet '26-30	35c	Ford '28-31	32c
Pontiac '26-31, pr.	37c	Ford '32-34	32c

Also for many other cars at similar low money-saving prices.
It will pay you to always phone or visit us first. Complete stocks of all popular replacement parts for Fords, Chevrolets and Plymouths.

Valve Grinder
Vacuum cup style. **7c**

Generator Cut-Outs
For most cars. **29c**

5-Cell Super-Focusing Flashlight
68c
800 ft. beam, with special bulb.

Genuine "Eveready" Flashlight
2-Cell size. Complete with bulb. **18c**

Flashlight Cells
Standard Size **4c**

Tuned-Twin Horns
Each only **$1.89**
Pair **$3.69**
Beautiful, highly polished chrome finish. Powerful penetrating, road-getting tone.

Gas Tank Cap
For most cars **4c**

Tube Patch-Outfit **5c**

Breather Caps
For Ford "A" 9c
For Ford V-8 ..... 11c
For most other cars **5c**

Key Case
8-key size. **7c**

Fender Guides
Prevent damaged fenders. Aid in traffic and parking.
Chrome-Plated **59c**
Illuminated style, bulb and wiring ..... **89c** up

Cotter Pins
100 Asst'd Sizes... **6c**

Acid Core Solder
¼ Lb. **16c**

Treated Dust Cloth **12c**
Absorbs the Dust

Seven-Piece Socket Set
50c Value.... **35c**

Super-Power Headlamp Bulb
32-32 Candle-power **8c**

Top Dressing
Quarter-Pint **12c**
Genuine "Rubber-coat:" Full Pt. 49c

Gasket Shellac COMPOUND
2-Oz. Bottle With Dauber **7c**

Ignition Wrench Set **10c**

WIZARD Batteries Save You More Than 40%
FREE—Battery Tester or equivalent article.
Sizes for All Cars
For size, weight, long-life and performance WIZARDS equal or exceed other well-known batteries. It is our enormous buying power and direct-from-factory distribution that saves you the difference.
Definite Replacement Guarantee which is 100% assurance of high quality and satisfactory service.
WIZARD "De Luxe" 13-PL.
Extra thick plates delivering 90 amp. hrs. at 20 hr. rate; extra long life.
Guaranteed 18 months. Ex. **$4.60**
13-Plate "Standard"
Guaranteed one full year. 15, 17, 19 and 21 plate sizes at similar savings. Each. **$3.59**
Other 13-Plate WIZARD As Low As **$2.59** And Old Battery
Batteries Installed FREE

Shock Absorber Link For Ford "A" **22c**
Rubber cushioned, needs no oil. Never

Electric Cigar Lighter **14c**

Transmission Linings
For 1911-25 Fords, Set of 3, 1926-27 ..... **37c** 42c

Lock Washers
Box of 40 assorted sizes **8c**
All popular sizes.

2-Ply "Ace" Bicycle Tire **84c**
Thick tough tread

"American Eagle" .22 Calibre Cartridges
Box of 50 ..... **14c**

Our Guarantee of Low Prices

ATCH

Satisfaction or Your Money Back

Auto

Thick Rubber FLOOR MATS
For Popular Cars 53c
Up
"Custom-Cut" for Fords, 53c
"Custom-Cut" for Chev.. 59c
Rear Mat, all cars 72c
Sponge Rubber Back Mats
Thick and luxurious. Deaden noise. Keep out cold, dust, etc. Long wearing. As low as..... 1.32

Electric Soldering Iron
"Junior" Style.
40-Watt 19c

Hydraulic Brake Fluid
For Any Hydraulics.
Pint 35c
Quart 49c

Hinged, Locking Ornamental Radiator Caps
For Fords '33-'34..... 72c
For Chevrolet '33-'34.....84c
For Plymouth '31-'33.....79c

Battery Hydrometer
With Accurate Float
17c

Ignition Coil
For Ford '28-'32
Chev. '29-'32
98c

Radiator Caps
Locking, Hinged Style. For most cars.
55c
Standard "Bayonet" style
for Ford '30-'31.....17c
For Chevrolet '32-'34.26c
Plymouth '31-'32 ....21c
Many other cars at like prices

Valve Grinder
Vacuum cup style.
7c

Generator Cut-Outs
For most cars.
29c

5-Cell Super-Focusing Flashlight
68c
800 ft. beam, with special bulb.

Genuine "Eveready" Flashlight
2-Cell size. Complete with bulb.
18c

Flashlight Cells
Standard size
4c

Tuned-Twin Horns
Each only
$1.89
Pair
$3.69
Beautiful highly polished chrome finish. Powerful, penetrating, road-getting tone.

Gas Tank Cap
For most cars
4c

Tube Patch Outfit...5c

Shock Absorber Link
For Ford "A"
22c

Electric Cigar Lighter
14c

Transmission Linings
For 1911-25 Fords,
Set of 3 .....37c
1926-27 .....42c

Lock Washers
Box of 40 assorted sizes
8c
All popular sizes.

2-Ply "Ace" Bicycle Tire
84c
Thick tough tread

"American Eagle" .22 Calibre Cartridges
Box of 50
14c

NAVY OFFICER ADMITS OFFER TO PRIVATE FIRM

Commander Weyerbacher Says He and Lieut. Harper Sought Places as Advisers to Plane Company.

THINKS ACTION WAS NOT UNETHICAL

Denies Rejecting Work of Cairus Co. Because His Proffered Services Were Refused.

By the Associated Press.

WASHINGTON, Feb. 15.—To a naval court of inquiry, Commander Ralph D. Weyerbacher, naval aircraft procurement officer, acknowledged today that he and another officer had offered their services as technical advisers to the Cairns Development Co. and Cairns Airplane Co. of Naugatuck, Conn.

In a brief he said he made the offer for himself and Lieut. C. B. Harper, now retired, in a letter to J. L. Livermore, Wall stret operator, who then was backing the inventions of Edmund Z. Cairns.

The court of inquiry is making an investigation at the behest of a House committee.

Weyerbacher said he wrote the letter in May, 1930, when he was commander of the naval aircraft factory at Philadelphia. He insisted he had "no consciousness of having committed any unethical, much less illegal act."

Before making a detailed offer, Weyerbacher said he had obtained a ruling from the Navy Judge Advocate-General that it was permissible for him to serve as adviser to a private concern if it did not interfere with his duties in the navy. The ruling, he said, was transmitted through Ernest Lee Jahncke, then Assistant Secretary of the Navy.

Capt. W. W. Wensinger of the Marine Corps, prosecutor for the court, contended that, although Weyerbacher may have thought his activities were within the law" as long as the Cairns companies were not bidding for Government contracts, the result was such as to bring "suspicion" and discredit" on the navy.

Weyerbacher said that after his transfer to duty as a procurement officer for the navy, he had rejected one of Cairns' designs. He added that he had told Cairns the navy was not interested in the commercial planes the latter was designing. He insisted, however, that he had nothing to do with the rejection, and denied Cairns' assertion before a House Committee that he had brought about the rejection because the offer of his services was refused.

His duties, Weyerbacher said, required that he inquire into the testimony by Cairns, but he denied using "unauthorized" methods. He admitted having reproached Cairns for his statement, but said he did not know then it was before the House Committee.

In his brief, Weyerbacher said Cairns was "irrational" and that he had the "obsession" that he was being "persecuted."

Weyerbacher said the Rogers Committee had shown itself "sympathetic and eager to have Mr. Cairns tell all that he would."

CARDINAL ANDRIEU DIES; ARCHBISHOP OF BORDEAUX

Succumbs at 85 After Brief Illness; Famous as Pulpit Orator.

BORDEAUX, France, Feb. 15.—Paulin Pierre Cardinal Andrieu, Archbishop of Bordeaux and dean of French Cardinals, died here early today. He was 85 years old.

The Cardinal was ill only for a week. He was surrounded by members of the Cathedral chapter. He had heard a last mass Thursday and remained conscious until his death.

Born at Seysses, near Toulous, Dec. 8, 1849, Cardinal Andrieu worked his way through the seminary at Toulouse and was ordained priest in 1874. He was stationed at Marseilles and soon became the most eloquent preacher that Southern France had heard in many years. His crusades against vice in that cosmopolitan seaport are still remembered.

He became a Bishop in 1901 and a Cardinal in 1907.

During the war he took an interest in the welfare of American soldiers and officers stationed in the permanent camps around Bordeaux. Several times he received Catholic chaplains attached to the various units arriving from overseas and he gave them advice as to how they should counsel the soldiers on moral matters.

Two Acting Postmasters Named.
By the Associated Press.

Macon's Skipper Testifying at Inquiry



—Associated Press Wirephoto.

LIEUTENANT-COMMANDER H. V. WILEY before the naval court aboard U. S. S. Tennessee in San Francisco Bay.

ILLINOIS RELIEF BILL HITS NEW HIGH IN JANUARY

Total Is $12,528,243 Spent in Caring for 316,283 Families or 1,250,000 Persons.

By the Associated Press.

CHICAGO, Feb. 15.—Relief expenditures in Illinois hit a record high in January, the monthly financial statement of the Illinois Emergency Relief Commission showed today, with the total bill coming to $12,528,243.

The money went for the care of 316,283 families, estimated as comprising 1,250,000 persons. The total January "case load," while surpassed previously only by the relief list in March of 1933, is considerably below estimates for February, in which relief rolls are expected to reach the highest point in the State's history.

January's relief bill compares with a total cost of $12,019,666 for December. For the State as a whole, 29 per cent of the total or $3,632,944 was spent for work relief. Direct relief took 61.74 per cent, or $7,734,436. To administer relief in January cost $1,160,863, or 9.26 per cent of the total cost.

CONGRESS COMPLETES ACTION TO EXTEND AIRMAIL CONTRACTS

United Airlines to Be Permitted to Operate Two Primary Routes Till April 1, 1936.

By the Associated Press.

WASHINGTON, Feb. 15. — Congressional action on a bill extending present air mail contracts until April 1, 1936, was completed yesterday when the Senate accepted an amendment made by the House.

This legislation, if approved by the President, will permit United Airlines to continue its operation of the San Diego, Seattle airmail line in conjunction with its transcontinental route.

Under the terms of the Black-McKellar airmail bill passed last session, no airline could hold two primary mail contracts after March 1 this year. Since United's transcontinental line and its coastal route both were defined as primary the company would have had to abandon one within the next two weeks.

FRENCH RELIEF PLAN APPROVED

Deputies Give Premier Vote of Confidence, 444 to 124.

By the Associated Press.

PARIS, Feb. 15.—Premier Flandin won a vote of confidence in the Chamber of Deputies today on his policy of aiding the unemployed. The vote was 444 to 124. Flandin denounced the "money powers fighting his financial policy which tends to loosen credit."

He told the Chamber "powerful forces" were unwilling to give full co-operation. His statement was generally accepted as referring to groups within the Bank of France, that oppose the Government's desire to get the bank to discount treasury bonds. Flandin said his effort to ease money would be followed "despite the resistance particularly of a certain oligarchy."

CHINESE EASTERN BOMB PLOT

Manchoukuan Police Arrest Four Russians on Suspicion.

HARBIN, Manchoukuo, Feb. 15. —Manchoukuan police arrested four Soviet employes of the Chinese Eastern Railway today on sus-

REDISTRIBUTION OF WEALTH NECESSARY, NORRIS SAYS

Senator Declares It Is Essential to Preserve Civilization and Suggests Ways.

By the Associated Press.

LINCOLN, Neb., Feb. 15.—Senator George W. Norris, speaking at a University of Nebraska Charter Day program, said today redistribution of wealth was a necessity if civilization were to be preservd.

"This does not mean," said the Republican independent, who received an honorary degree from the university, "that we should take the property of A and give it to B. It means only the taking of money from the estates of the very wealthy, where it can perform no real service for humanity, and the giving of it, in the form of taxes, to all the people, from whom it was originally taken, and under whose laws it was accumulated."

Norris advocated a progressive inheritance tax to accomplish this purpose and described what he called the tendency toward concentration of wealth in America into a few hands.

"We are rapidly approaching a condition," he said, "where the dangers of accumulated wealth are becoming apparent to all. It will do no good to heap abuse upon the heads of those who have the courage to tell the truth. The cry of Socialism, anarchy, Communism, heaped upon the heads of those who are moved by the love they have for their fellow men to raise the dangr signal will not stay the disaster which must follow, unless heed is taken of Nature's warning sign."

BRITISH AND CHINESE UNITE TO CLEAR SEAS OF PIRATES

Campaign Started as Result of Captain of Vessel With Mission School Children.

LONDON, Feb. 15.—British and Chinese authorities have begun a co-operative campaign to sweep pirates from China's wafers, it was announced officially here today.

Intensive effort to clear the seas of the marauders is the result of the recent pirate capture of the S. S. Tungchow, when mission school children were terrified for three days.

It was disclosed the plan of action was outlined at a conference between Canton officials and British Consular authorities.

Two British war vessels are cooperating in the campaign, but it was said policing activities ashore would be confined to Chinese service men. The wireless will be used extensively in tracing pirate craft.

SAYS RIPPING OFF OF FIN CAUSED MACON DISASTER

Petty Officer Tells Court of Inquiry Gas Cell Was Broken When Structure Was Torn Away.

HAD NOTICED LEAK IN HULL PREVIOUSLY

Witness Asserts Ship's Angle Was Too Great to Permit Dropping of Planes to Lighten Craft.

By the Associated Press.

SAN FRANCISCO, Feb. 15.—A structural failure where the upper fin joined the hull of the dirigible Macon caused the airship to crash into the Pacific Ocean Tuesday evening, Chief Boatswain's Mate Robert J. Davis told a Navy court of inquiry today.

"It sounded to me as if the fin structure loosened from the frame at the extreme aft portion of the ship," said the petty officer, who completed an inspection of the stern of the airship shortly before the accident. "Immediately there was a rush of gas felt and the ship lurched as if struck by a severe but sudden gust of wind.

"It sounded to me as if the structure was pulling out where the fin was bolted to the structure. Undoubtedly the structure tore the gas cell. The fin was carried away.

Break in Cell Netting.

"Between 3 and 4 p. m. Tuesday the Macon hit some rough weather. I told the men to watch the fin surfaces and the control wires and gas cells.

"By this time it began to rain a little. I noticed a few leaks in the surface and the cell netting holding the gas cell was broken.

"A crew member brought some cord and in 10 minutes we repaired the break. In one place there was a bad leak where rain was coming in. We lashed a canvas bucket to catch the water.

"I heard a crash a little after 5 p. m. as I was inspecting the forward part of the top fin. I noticed a rush of gas. Steele (J. E. Steele, aviation ordnance man) was going forward. I called the control car. The phone was busy. Gas was rushing into the ship. We went forward.

Unable to Drop Planes.

"I sent the airplane crew to the hangar, but the ship was at such an angle we delayed launching the planes."

Lieutenant-Commander Herbert V. Wiley testified yesterday he had ordered one of the four planes dumped overboard as a means of lightening the ship as it fell.

In addition to the three members of the Court of Inquiry and its Judge Advocate, Wiley, in command of the Macon at the time of the wreck, was present as an "interested person" and his second in command, Lieutenant-Commander Jesse L. Kenworthy, as Wiley's counsel. Wiley and Kenworthy were so designated to permit their presence in the court throughout the inquiry, Navy officials said. It was emphasized there was no charge standing against Wiley.

All testimony at yesterday's board of inquiry placed the seat of trouble aft, but no definite cause was determined.

Testimony touched lightly on the wind and rain as possible contributing factors and bore heavily on intimations a break in the controls in the rear might have caused the "bad casualty" that started the Macon downward to its end and the

Continued on Page 16, Col. 4.

Hess & Culbertson
OLIVE at NINTH
BEST PLACE to sell your OLD GOLD
Bring in your old broken gold jewelry, watch cases, trinkets, get cash immediately.
NEW HIGH PRICES BY OLD RELIABLE JEWELERS

NLRB FINDS FIRM VIOLATED SECTION 7-A 'DELIBERATELY'

Refers Pottery Company Case to Compliance Board for Removal of Blue Eagle.

By the Associated Press.

WASHINGTON, Feb. 15. — The National Relations Board, in a ruling yesterday on the dispute at the Kokomo Sanitary Pottery Co. of Kokomo, Ind., declared it to be a "flagrant case" and ordered it referred at once to the compliance division of the National Recovery Administration for removal of the company's Blue Eagle.

The announcement said the board took this action on the ground that the company "engaged in a deliberate violation of Section 7A" and has exhibited an "undisguised hostility toward the law of the land and the authorities appointed to enforce it." Usually the board grants the employer time to make restitution in such cases.

The decision emphasized that "the facts show more than an employer refusing to offer counter-proposals to unacceptable collective demands by his employes' representatives." "They demonstrate in addition, deliberate dawdling in a manner obviously intended to defeat the aims of collective bargaining, and an ultimatum by the employer that he will deal with representatives of his employes only if the form of organization suits his whim and fancy."

ETHIOPIAN KING DEFIES MUSSOLINI IN SECOND NOTE

Charges Italy Is Aggressor and Says Mobilization of Troops Hurts Peace Negotiations.

By the Associated Press.

ROME, Feb. 15.—A second defiant message from Emperor Haile Selassie of Ethiopia was received by the Italian Government today. It charges Italy with aggression and calls its troop mobilization a threat to peace negotiations in the African border dispute.

Premier Mussolini maintained silence concerning the note and his future policy. He conferred with members of the Fascist Grand Council.

A meeting of the Supreme Council of Defense was called for this afternoon and it was understood the Ethiopian situation would be one of the principal matters for discussion.

Meanwhile there appeared to be no change in plans to send first contingents of the African expeditionary force from Cicily to Eritrea and Italian Somaliland tomorrow.

It is reported that native troops from Tripoli already have left for Eritrea. Another report says troops now being mobilized in Italy may be sent to Tripoli for a month to get them accustomed to the climate before dispatching them to the desert further south.

Hoover on Way Home by Auto.
By the Associated Press.

CHICAGO, Feb. 15.—Former President Herbert Hoover began a motor trip today to his home in Palo Alto, Cal. Arriving from New York this morning, Hoover met his son Allan, and they began their trip in fog and drizzle. John Shaw, a friend, said their route would take them through Kansas City.

RUSSIA WILL SIGN NO PACT THAT DOES NOT BIND JAPAN

Tells Disarmament Convention Soviets Won't Accept Any Agreement Unless Neighbors Also Agree to It.

By the Associated Press.

GENEVA, Feb. 15.—Soviet Russia will sign no convention for the control of manufacture and trade or arms to which Japan does not adhere, the Soviet delegate told the world disarmament conference here today.

The projected convention must be approved by all of the principal powers, the Soviet delegate said, "but particularly by all neighbors of Russia."

He approved the United States proposals as a basis for the arms control plan, but said he desired to see them strengthened especially by close supervision of the materials used in chemical warfare. Also, he said, raw materials employed in war industries must be harnessed and embargoes arranged against nations which engage in war.

Hugh Wilson, United States delegate, told the Powers that the people of the world want something done and done quickly to control the manufacture and traffic in war materials.

Replying to attacks made on the American plan, particularly by England and Italy, Wilson reminded the delegates the Americans merely fashioned their proposals along lines likely to command general support. The American plan contemplates supervision over both production and commerce.

England and Italy desire to have the convention restricted only to the traffic in war materials.

"Our plan," he said, "is founded on the conviction of people everywhere that something must be done and in a relatively short time."

Canada backed the American project, especially the feature for international supervision of arms manufacture.

Walter Alexander Riddell, the Canadian delegate, said, "Canada congratulates and thanks the Americans for their effort, which is certain to hasten the solution of the problem."

He added Canada was convinced the manufacture of armaments would eventually be restricted to state establishments. Until this is achieved, he said, adequate control is essential.

Switzerland characterized the American plan as "an important contribution to the cause of peace" and insisted the convention must deal with the manufacture as well as the traffic in arms if it is to receive Swiss support.

The conference was adjourned until Tuesday when it will hear the first reading of the American draft. Meanwhile, delegations will prepare amendments for submission.

ALFRED PEMBROKE THOM DIES, NOTED RAILROAD ATTORNEY

Associate General Counsel of National Organization of Carriers Succumbs at 80.

By the Associated Press.

WASHINGTON, Feb. 15.—Alfred Pembroke Thom, one of the foremost railroad lawyers in the country, died today at the age of 80.

Thom had been serving as associate general counsel of the Association of American railroads. For years he was general counsel for the Association of Railway Executives and American Railway Association.

He was born in Northampton County, Va., and was admitted to the bar in Norfolk. His widow and one son, Alfred Pembroke Thom Jr., assistant to the general counsel of the Association of American Railroads, survive.

JOBLESS ON HUNGER STRIKE

Alberta Single Men Want Care in Own Homes.

BLAIRMORE, Alta., Feb. 15. — Forty-five single unemployed men of this Crow's Nest mining town squatted in the town hall today on a hunger strike they said would last until something was done toward their relief. They started their fast last night.

The men had appeared before a council meeting and got the promise that two councillors would visit Edmonton and plead their case before the Alberta Relief Commission which insists the men must go to relief camps. The men demanded they be provided for in their homes here.

ADVICE FROM WASHINGTON

"Utmost Care" Urged in Backing Autos Into Locust Street.

Special to the Post-Dispatch.

WASHINGTON, Feb. 15.—Employes of the St. Louis Federal Building were warned by the Treasury Department today to observe "utmost care" in backing automobiles into Locust street from the parking area on the north side of the building in order to avoid interference with pedestrian traffic.

The custodian of the building was directed to issue a letter of caution following a complaint to the Department by Representative Thomas C. Hennings of St. Louis.

Recommended for Postmasterships.

WASHINGTON, Feb. 14.—Representative Adair (Dem.), Illinois, has announced that he has recommended Mrs. Amy Bierne for postmistress of Alpha, Ill.; Leland Bieterle as acting postmaster of Kellerville, and Pierre Marshall as postmaster of Vermont.

Elihu Root 90 Years Old Today.

NEW YORK, Feb. 15.—Elihu Root is 90 years old today. Although frail, Mr. Root is in good health. He planned to spend the day in his Fifth avenue home, overlooking Central Park, reading birthday messages.

BUILDING MATERIAL NEW AND USED
2x4-8 Used White Pine.....16c Ea.
4x4-6 Fence Posts.....24c Ea.
1x4 Used Flooring; per lineal foot, 1c
New Doors, all sizes.....$2.44 Up
We have a complete stock of New and Used Lumber and Millwork.
ANDREW SCHAEFER
COL. 0375. 4300 Nat. Bridge. COL. 0376

M'DONALD WINS CONFIDENCE VOTE ON ISSUE OF DOLE

But Debate in House of Commons Brings Out Hints of Scandal in Collapse of Pepper Market.

By the Associated Press.

LONDON, Feb. 15.—Prime Minister MacDonald's Nationalist Government, safely past the Laborite threat of a vote of non-confidence, faced a new problem today in the disastrous pepper market speculations.

The House rejected the motion of censure for the Government's handling of the dole problem by a vote of 374 to 68.

The pepper gamble, however, was brought up in the debate and seized on by those who have been clamoring for an investigation of the identity of the prime movers in the ill-fated speculation.

Maj. Harry Louis Nathan, Liberal member from Bethnal Green, called attention to "ugly rumors" and "grave suspicions."

"Do not let the Government lead the House to believe," he said, "that it was fear of a general election which affected the city stock exchange.

Hints at Big Scandal.

"It was rumors and suspicions of what was taking place, what it has led up to, and who is involved in these speculations. The reason foreigners sold securities is that the wireless from Paris last Tuesday broadcast that these speculations would involve this country in a scandal which would equal the Stavisky scandal in France."

The Government has yet to answer a series of questions placed on the order paper dealing with activities in the pepper and shellac markets. They are to come up for discussion Monday and Tuesday.

The most pointed of these questions was fathered by the Laborite member, David Grenfell, who has prepared to question Neville Chamberlain, Lord Chancellor of the Exchequer, on whether he intends to take any action regarding loss of confidence as a result of commodity speculations.

Grenfell also has asked that the investigation of Walter Runciman, president of the Board of Trade, shall call for particulars regarding the persons owning shares and the names of the four companies which would have profited if the pepper gamble had succeeded.

Runciman said last night he had

Continued on Page 16, Column 1.

Mavrakos
CANDIES
MOLASSES TAFFY
The old-fashioned kind—everybody's favorite. It's made with pure Grandma Molasses, butter, and sugar. A chewy treat that everyone will enjoy. *Pound* 29c

BED-DAVENPORT SUITE
$65.00 Value . . . Two Pieces!
PAY 75c A WEEK



33.75
• ATTRACTIVE COVER
• COIL SPRING BED
• LOOSE CUSHIONS
BED-DAVENPORT AND CHAIR
SMALL CARRYING CHARGE
Free Storage For Future
AMERICAN
Trade In Your Old



Steiner's 10 PAY PLAN
Is a dignified, sensible plan of paying for clothes out-of-income.
JUST PAY $5
At time of purchase . . . No interest or carrying charges.

BOULEVARD SUITS
For Spring Offer Greater Value Than Ever Before
$21.50
They're new . . . They're smart as well as serviceable. There are plenty of sports models, double breasteds and conservative styles . . . and topcoats, too. They're real values at $21.50.
1608 South Broadway
ALFRED F.

ST. LOUIS POST-DISPATCH

Founded by JOSEPH PULITZER
December 12, 1878
Published by
The Pulitzer Publishing Company
Twelfth Boulevard and Olive Street

THE POST-DISPATCH PLATFORM

I know that my retirement will make no difference in its cardinal principles; that it will always fight for progress and reform, never tolerate injustice or corruption, always fight demagogues of all parties, never belong to any party, always oppose privileged classes and public plunderers, never lack sympathy with the poor, always remain devoted to the public welfare; never be satisfied with merely printing news; always be drastically independent; never be afraid to attack wrong, whether by predatory plutocracy or predatory poverty.

JOSEPH PULITZER.

April 10, 1907.

LETTERS FROM THE PEOPLE

Child Labor.

To the Editor of the Post-Dispatch:

I READ your editorial, "The Child Labor Amendment," with interest but without conviction. You were open-minded in regard to the issues, but it seems to me you are not giving enough weight to the movement as a whole, or to the health and welfare of the child and citizenry in general.

I suppose all the more enlightened students of social legislation will agree that the scale of exploitation of child labor has been lessened ever since the half-way mark of the nineteenth century was reached, when laws were necessary to curb the actions of the New England manufacturers.

At the present time, some of the states have enacted social legislation to remedy the evil of child labor. Compulsory school laws have greatly aided in keeping the child out of industry until he or she has reached a fairly mature age.

To your contention that, if the amendment were passed, it would only add to the number of towering and inefficient bureaucratic controls in Washington, I give due consideration. However, I am convinced that it would be the lesser of two evils. If the future of state child labor legislation and enforcement can be judged by the past, I would say that your state control argument is merely a confusion of ideas.

I would like to add that I am in favor of making the 1924 child labor law part of our Constitution, because it would go to the aid of labor, employment in general and further the cause of elevating standards of living, always a goal of all the nations and peoples. This in turn would improve business.

I know that it is a hard job to get any social work done in our "pure and efficient" democracy, of which we are so proud, but, perhaps, if the public leaders, business men and the public in general would look at the question of child labor from a purely business standpoint, that of profit only, I believe they would realize that long-run results of a more social and humanitarian nature are, after all, more profitable than our old methods and our present methods.

Alton. HERSH JONES.

Oh, Mrs. Carr!

To the Editor of the Post-Dispatch:

INCLUDE me in your list of mourners—mourning, of course, your fall from infallibility. Walter Winchell, Ripley and finally your editorial page have been caught napping, and to these I add the name of Mrs. Carr. Several nights ago, she erroneously stated that Jeannette Mc-Donald played opposite Tibbett in "Rogue Song."

Just to keep the record straight, it was Catherine Dale Owen. I am absolutely certain about this, because her unforgettable beauty and unforgivable acting made such an impression on me.

DORTHE HARROD.

East St. Louis.

A Reply to Mr. Kretzschmar.

To the Editor of the Post-Dispatch:

IN REPLY to the Rev. Mr. Kretzschmar's letter to the Post-Dispatch: I am unable to understand how an Evangelical Lutheran pastor can, in the light of Christ's teaching on the value of the child, state that the child labor amendment smacks of Communism. When Christ said, "Suffer little children to come unto me," He did not want them maimed by 10 to 15 hours of work per day in the cotton mills, in the shrimp canneries or in the beet fields. Is the church interested in saving souls, but not in saving bodies and minds? It is not necessary to go into the social, economic and political arguments against child labor here. However, does he favor the subjection of one human by another for the personal gain of the subjector?

ANNEMARIE KRAUSE.

Carbondale, Ill.

The Mayor and the Plaza Commission.

To the Editor of the Post-Dispatch:

MAYOR DICKMANN is to be commended for many of the things he has done in connection with his administration. The great mass of people are with him, and this is equally true of most business interests.

His attitude regarding the Plaza Commission was wholly wrong, and it is a pleasure to see that he is big enough to reverse himself when he finds out he is wrong.

It would be the height of folly for the city to undertake to put up municipal buildings without the guidance, counsel and experience of competent architects.

ONLOOKER.

Applauds Mr. Richberg.

To the Editor of the Post-Dispatch:

I AM opposed to the New Deal. I have always taken the pranks of those school boys at Washington with abundant salt. But it did my old eyes good, the way Richberg answered the labor leaders. I think that what he meant was that he wasn't going to stand for labor dictating to Uncle Sam, and I don't blame him. As I have said before, these labor unionists have broken the agreement that we as a race made at Runnymede, and what we as a nation reaffirmed at Philadelphia: that a man should be master of his own cave provided he digs it. But now they say that the cave belongs to anybody that can get up a big enough gang to kick him out of it.

THE NATURAL GAS INQUIRY.

The natural gas inquiry instituted by the Board of Aldermen opened this week with a statement by Robert M. Boyles of the firm of C. E. Smith & Co., consulting engineers for the city.

Mr. Boyles spoke from the point of view of the city—its necessity to solve the smoke problem, the abundance of natural gas in its southern and southwestern hinterlands, the virtual isolation of the city from a movement that is going around it to points as far away as Chicago, and the comparatively higher rates which the local community is paying for gas while soot and grime destroy property and impair the health of the people.

Mr. Boyles explained why the Laclede Gas Light Co. has not made natural gas available to the people of St. Louis at a price which would make it an attractive smokeless fuel for heating. It has not done so for reasons with which readers of the Post-Dispatch are quite familiar. We have stated them again and again. We have said that because of its financial practices and alliances, Laclede as now controlled is useless in the situation. We welcome the corroboration which Mr. Boyles brings to our own representations, as we welcome the inquiry which the Board of Aldermen is making into a state of affairs that has become intolerable.

It is more than a matter of comparative gas rates, though in this respect the position of St. Louis is bad enough to warrant inquiry. Mr. Boyles' report shows that in 15 other cities of Missouri, all using natural gas, the cost is lower. The table follows:

City.	Population.	Cost of 20 therms.
St. Louis	822,000	$3.34
Kansas City	400,000	2.19
St. Joseph	81,000	2.80
Springfield	58,000	2.50
Joplin	33,000	1.54
Hannibal	23,000	2.92
Jefferson City	22,000	2.80
Sedalia	21,000	2.80
Columbia	15,000	2.80
Independence	15,000	2.80
Carthage	9,700	2.50
Mexico	8,300	2.80
Marshall	8,100	3.00
Nevada	7,800	1.60
Poplar Bluff	7,500	2.50
Webb City	8,600	2.50

The major consideration is the smoke problem. Make no mistake about the seriousness of the smoke problem. It has progressed to a point where there is no dissent from the necessity to come to grips with it. Nor is there any wide dissent from the belief that the smoke problem can best be attacked by making available to the community smokeless fuel which can compete with the cheap cost of raw soft coal. Mr. Boyles pressed this point effectively in his report to the aldermanic committee. He said:

> For all practical purposes, St. Louis is at the very door of the greatest natural gas fields in the country and has been in the heart of natural gas activities ever since the development of long-distance pipe lines. But, in spite of this, St. Louis is being denied the benefits of this fuel while the supply which logically belongs to it is diverted to neighboring communities and even to the distant Eastern markets.

Of course it is. So are many other cities being deprived of a great natural asset, the abundance of which has become one of the revelations of our time. It is estimated by the United States Bureau of Mines that in the Texas Panhandle a single petroleum company is wasting 700,000,000 cubic feet of natural gas per day; that at only one of its plants more than 400,000,000 cubic feet of natural gas are going up into the air daily, or twice as much gas as both St. Louis and St. Louis County would consume for domestic purposes in a day.

Imagine this natural wealth being thrown away to get at oil; a wealth which might be a convenience and comfort to the people, a means of purifying the very air they breathe, a means of making their cities clean and wholesome, a means of letting sunlight into the festering gloom which results from an insufficient combustion of carbon. If one company is wasting 700,000,000 cubic feet of natural gas per day, as the Bureau of Mines says it is, how many years of comfort and convenience, of health, of light where there is no light, of value where there is no value, might be possible, save for the appalling folly of having this treasure thrown away by many companies!

The inquiry at the City Hall will be resumed next week. It serves the purpose of bringing into the open a matter which the people of St. Louis should know all about. The committee will, of course, hear everybody. It has no prejudice against any smokeless fuel. It seeks only the way out of this Black Hole of Calcutta in which we live. That is what we all seek. More power to the investigation.

AN ENGLISH VIEW OF HUEY LONG.

How Huey Long's fame is spreading is shown by an editorial in the Manchester Guardian entitled "The Kingfish." The English newspaper ridicules the Square Deal Association's revolt against Long, and continues:

> The man is not a mere mouthing demagogue. He has executive capacity. The archaic machine of State Government has been reorganized during his regime; he has built good roads; he ran a remarkable campaign to stamp out illiteracy; in pursuance of his slogan, the equalization of incomes, he has shifted the main burden of taxation from the poor to the rich. He has triumphed in Louisiana not merely by his methods of political campaigning, but because his opponents have had nothing to offer as an alternative.

Considering that thousands of American citizens have not yet waked up to the growing importance of Long as a national political factor, and insist on regarding him as a mere buffoon, this editorial, written thousands of miles away, across the Atlantic, has an added significance.

ON THE ITALO-ETHIOPIAN FRONT.

The conflict between Italy and Ethiopia has consisted, thus far, of border clashes, mobilization and repartee. Each side accused the other of responsibility for the border clashes. Italy's mobilization of 250,000 men was met by Ethiopia's boast of 1,000,000 soldiers available to fight for their country. The Ethiopian defiance, in fact, is more worthy of the ancient Roman tradition than Italy's announcement of readiness to spend $850,000,000 in a two-year military campaign.

Says Ethiopia: "We will not attack, but we will defend ourselves. We will pay no indemnity. We expect no allies, and will need none." For this audacious frankness, she is rebuked by France and England. The spectacle of a "backward" country defying a major European Power is disturbing to other bearers of "the white man's burden."

Italian repartee is voiced by a familiar, though shot back: "The Ethiopians said they could not have attacked Afdub because the Italians had already evacuated it, but that they did not enter. How, therefore, could they have known the Italians had evacuated it?"

Latin forensic talent is not at its best in that effort. Modern war differs from the pre-Machine Age model, but it still has outposts, patrols, spies and reconnoitering parties.

PLYING THE PARTY LASH.

Senator McReynolds of Jasper County is getting a taste of the party lash. He offended the Democratic rulers of the Senate the other day by opposing the thoroughly bad Quinn bill. This bill would put all the departments of the State Government, excepting that of the public schools, on a partisan basis, by requiring employes to register politically—either as Democrats or Republicans, or whatever affiliation they professed. Mr. McReynolds tried to purge the measure by striking the word politics from it. His proposed amendments were scowlingly rejected. Take politics out of the Quinn bill and there's nothing left but a carcass.

Now, it happened that Senator McReynolds had previously introduced a bill to provide decently adequate medical attention for the patients in the State hospitals. No objection had been offered when the bill was perfected and placed on the informal calendar, with a statement from its author that he would call it up in ample time for action by the House. But objections poured in when he offered his hospital bill for passage. The Old Guard was alertly on the job. The omnipresent Casey was there with an amendment. Senator Kinney deplored the additional cost that would be imposed on the always available taxpayer. Senator Brogan gravely approved the Casey amendment. Other voices regretfully intoned their fears. McReynolds was taken for a parliamentary ride by skillful, experienced legislators who know how to punish party insubordination with a solemn, righteous air.

True, the cost of the McReynolds proposal is inconsequential, being only $25,000. Its necessity was impressively presented. Medically, our State institutions are seriously understaffed. Comparative figures from neighboring states were cited. But what are facts as against the enterprise of party patronage? As for the unfortunate wards in public institutions—well, a Senator concerned for their proper treatment must first learn to play the game of spoils politics.

That is the moral of Mr. McReynolds' experience in Jefferson City. It is a typical instance. The Senator from Jasper is trying to serve the people. His opposition to the vicious Quinn bill may be offered in evidence. His hospital bill, now held up in reprisal by the senatorial board of control, is an admirable measure written out of the author's personal knowledge of conditions.

But such is the tyranny of the Casey-Kinney-Brogan rule of the Senate that it brooks no opposition. At the least sign of opposition from Senators who are not members of the inner clique, out comes the party lash. Only once during recent years has the Casey-Kinney-Brogan group been successfully challenged, and that was by Russell Dearmont and his following. The time is over-ripe for another revolt against the triumvirate.

THE HAUPTMANN VERDICT.

We imagine that the public feels a great sense of relief at the conclusion of the Hauptmann trial. It had people on edge. The publicity it received was beyond all precedent in the reporting of trials; that was natural, in view of the high place of the Lindberghs in the affections of the people, and the atrocious nature of the crime of which they were victims. They stood in the public mind as the symbol of the American home, menaced by the terrible forces loosed by modern crime.

In the public's attitude as it followed the trial day by day, there was far less than the usual amount of misplaced sympathy for the defense. The people were thinking in this case, primarily, of the victims of the crime.

Nor do we believe, notwithstanding unseemly demonstrations at the scene of the trial, that the people were moved by the blood lust that actuates a vengeful mob. There was the hope, the sober and prayerful hope, that the evidence in the case would be so convincing, on one side or the other, as to lead the jury to a verdict beyond the challenge of any reasonable doubt.

We believe that the State did present such evidence and that the verdict of the jury finding the defendant guilty, without recommendation of mercy, is upheld in the court of public opinion.

PROGRESS ON PERMANENT REGISTRATION.

Following Mayor Dickmann's announcement that he is in favor of the principle of permanent registration, Chairman Waechter of the Election Board declared he was drafting a bill for that purpose to submit to the Legislature. The Walsh bill, sponsored by the League of Women Voters and the Young Men's Division of the Chamber of Commerce, is now before the Legislature. However, Mr. Waechter, along with Chairman Hannegan of the Democratic City Committee and Miss Emma Bobb, former chairman of the Election Board, claims it is open to numerous objections.

As we have said before, we are not wedded to the Walsh bill and do not question the sincerity of Mr. Waechter and the others in their disagreement with certain of its provisions. It does not matter who writes a permanent registration bill, so long as it conforms to certain standards set up in other states, and, as a matter of fact, it is possibly preferable that those charged with its administration should draw it up. That places responsibility where it belongs, as well as deepening it.

We believe that any bill worthy of commanding the support of citizens, however, will contain strong safeguards against fraud, and that first among these safeguards should be the signature requirement. That means that voters who go to the polls must write their names and that election officials must compare the handwriting with that on the registration card, filled out previously. This is a common feature of permanent registration laws elsewhere and has proved highly successful in identifying voters.

We welcome Mayor Dickmann and Chairman Waechter into a field of election reform that has long been neglected, and await with interest the Election Board's bill.

The famous crooner case is ended, in which the



GREAT CAESAR'S GHOST! —*From the Washington Post.*

TODAY AND TOMORROW

By Walter Lippmann

Zig-Zag Between Right and Left

THE latest bulletin from the front is that Mr. Roosevelt has taken "a turn to the right." Before long, there will be another bulletin saying he has turned to the left. For I have a strong suspicion that Mr. Roosevelt will continue to use all his political gifts to continue on this zig-zag course.

Though it is disconcerting to those who want to nail fast the rudder and drive ahead, Mr. Roosevelt is no mean navigator and he knows that in the teeth of the wind and amidst hidden rocks, the good sailor moves most safely if he can tack and turn.

As a matter of historical experience, it is clear that a responsible and effective statesman can rarely be classified as all conservative or all radical. George Washington led an armed revolution against the established order and then helped to make a Constitution which has conserved the results of that revolution. The Tory party in Great Britain introduced political democracy into the British Constitution. Bismarck established social insurance in Germany. Theodore Roosevelt brought the railroads under regulation, and Woodrow Wilson, aided and abetted by William Jennings Bryan, presided over the making of the Federal Reserve System, which is now regarded by many conservatives as sacrosanct.

* * *

It is all very confusing to those who would like their politics neat and simple, black or white, right or left. But human affairs are more complicated than human formulae and, therefore, especially bewildering to those who are so conservative that, as someone has said, they will not look at the new moon out of respect for the old, and to those who are so radical that, as George Santayana once said, they redouble their efforts when they have forgotten their aim.

One useful clew to what is going on in Washington behind all these "turns," now to right and now to left, is to realize that all kinds of pressure groups have converged upon the President and his lieutenants. If they happen to be composed of trade unionists or farmers or debtors or unemployed, their demands are classified as of the left. If they happen to be business men or bankers, their demands are described as of the right. But when a responsible legislator or administrator begins to examine these demands in their concrete detail, he soon discovers that this classification is more often than not quite meaningless.

Take, for example, the demand of Mr. Green and the A. F. of L. leaders that the "prevailing wage" shall be paid on public works in order to safeguard existing wages in the construction industries. Mr. Green would rather have a man earn a very small income by his working a few hours at a high rate than have him earn a larger income by working at a lower rate.

Take next the case of the old-line steel companies under NRA. They have tried to keep up their unit prices just as the A. F. of L. has tried to keep up its hourly wage rates, because, like the old-time unionists,

Now, if the administration resists Mr. Green's monopolistic theory of wages, it is promptly called conservative. If it resists the Steel Corporation's monopolistic theory of prices, it is called radical. But almost certainly the truth of the matter is that if the administration accepted the rigid wages of labor and the rigid prices of business men, it would make unemployment and depression rigid, too. This would drive it either to inflation, which is an indirect way of breaking down rigid wages and rigid prices, or to state socialism, which is a way of regulating rigidity.

* * *

Under inflation, Mr. Green and the Steel Corporation would find that their wage and price structures had been reduced, though the dollar return was the same. Under state socialism, they would find that the monopolies they have created were being administered not by them but by the Government.

Thus an administration which opposed monopolistic wages and monopolistic prices would appear to be conservative when it was dealing with wages and radical when it was dealing with prices. That is, as a matter of fact, the present tendency.

A year and a half ago, the New Deal was approving monopolies for labor and for business men under the NRA, and when it was doing that, the conservatives cried out that it was owned by labor and the radicals cried out that it had sold out to big business.

There has been a fundamental change in policy. But it is not a change from left to right. It is a change from acquiescence in monopoly to resistance against monopoly. It is a change of national policy, brought about by the discovery through practical experience that the early theories of the New Deal led either to inflation or to socialism, whereas the country and the administration want neither.

* *

Another point to bear in mind amidst all the rumors about the rise and fall of radical or conservative members of the administration is that it requires one state of mind to grow indignant and to agitate about a social evil, another state of mind to invent a legislative remedy, and still another state of mind to administer the remedy so that the reform sticks and works. A few men, but very few, can agitate, legislate and administer; most men are good at one stage in a reform and not at another. And, therefore, a President who is interested in reforms that endure because they work is bound to use different men at different times.

To the men themselves, except those who have some philosophy, this raising of officials to prominence and then reducing them to relative obscurity usually looks like ingratitude, the betrayal of the cause, surrender to the enemy and what not.

A very good illustration is to be found in the Securities and Exchange Commission under the rule of Joseph P. Kennedy. When the abuses of the security markets were be-

Perils of Forced Arbitration

From the New York Post.

A FEW weeks ago, it was reported, on the authority of unnamed persons in Washington, that labor advisers of the President had suggested application of the terms of the Railway Labor Act to all of industry. This act provides for compulsory arbitration of grievances and for compulsory mediation of wage and hour disputes.

Now the Washington correspondent of the New York Journal of Commerce declares that an administration bill has been put into private circulation which calls for establishment of compulsory arbitration for all of industry. A new National Labor Board would be established, given power to intervene in any labor disputes. Its decisions would be "valid and irrevocable otherwise than by court action."

Thus the right to strike would be taken away from labor as it has been in Italy, Austria and Germany. That the administration would support such a move is incredible, and the Post hopes that the White House will publicly dissociate itself from any such policy. Legislation of this character would be wholly alien to American tradition.

No one denies the waste, for both capital and labor, involved in strikes. Industrial peace would be to the benefit of both sides. Voluntary settlement of disputes is almost always beneficial, even if it involves sacrifices on both sides. But peaceful dealings rest upon equality of strength, and to deprive labor of its only weapon—the right to strike—would leave it helpless to deal on equal grounds with capital.

The promise of the New Deal was the promise of a better distribution of the national income. A larger share for labor means more stable purchasing power, more stable business, a more stable society.

Labor cannot win that larger share of the profits of industry if it has no weapon of last resort to force consideration of its demands. It cannot depend on the Government to win its battles.

Compulsory arbitration might transform a free nation into something the Founding Fathers would shudder to behold.

ALONG THE HIGHWAY.

From the Boston Globe.

Trade note: There are almost as many automobiles as there are gasoline stations.

---

have taken a leading part in the drafting of the legislation.

But once the laws had been enacted, the men who had the courage and the ardor to write them were far from fitted to administer them. They had fought a victorious war, and, like so many warriors, they did not make peace. Then came Mr. Kennedy, as suspect by the warriors as a pacifist by triumphant Generals, and in a short time, by sheer political and administrative wisdom, he made the new financial system a practicable reality and then insured its survival.

He illustrated very well the remark of F. S. Oliver that revolutions can be successful only if at just the right moment politicians take charge. For it is the politicians, using the word in its favorable sense, who

The DAILY MERRY

By DREW PEARSO

WASHINGTON, Feb.

NOTHING in the Nation's ital is more pitiful these than the long and dolorou Henry Wallace.

He is going around telling spends how much he regrett "purging" of the AAA, what support he had from the li he was forced to put on the

Undoubtedly this is true.

And this brings out a fundamental but interesting ence between Wallace and Bl Farley, his direct opposite Cabinet.

Jim will fight for a man last ditch, provided he ha tributed to the cause of Demo He never wavers. You can be absolutely certain wh stands.

Wallace, on the other han a fine and idealistic concept itness for public office, has in above-average group of m run his department.

But under pressure he wi render.

One explanation of Henry lace these days may be the which some of his best frien whispering regarding him—U cherishes presidential ambi

Wallace is young, could wa il Roosevelt filled another then be just about ripe f White House.

And the Federal Coun Churches, realizing this, ha him a letter urging that he himself for the "succession."

RFC Loan.

HERE are the highlights bona fide application f wholesale grocer in De Ky., for a loan from the I truction Finance Corporatio "History of my Cash Wh Grocery Business. Establishe 7, 1932. We done a busine $600,000 a year. The market c in 1929 and I never recover nancially.

"I married into a Prominent ily of Kentucky people. I hard every day I have no habits strictly all Business a Time. I never bet on horse Never attended one in my enti I live with my mother-in-la Danville.

"Danville is the Greatest City in Kentucky has Two M Dollars worth of Paved S Thousands of Railroad Peopl here. Cattle sheep and hogs t are Living off Blue Grass that Blue Grass is a foot hig father sold a Lot here for Hundred and Fifty Dollars pe

"No banker here was ever s Prison. . . . . My wife is h $50,000. I have a son who government radio wizard.

"We are firm believers i NRA. Greatest thing since Go here on earth."

Rewarded.

WHEN the President gave bama's veteran Represen John McDuffie a life-jo pointment on the Federal ben ently the news received scant lic notice.

But there is an interesting behind the reward.

In the historic special sess 1933, one of the major me sponsored by the President w economy bill that slashed hun of millions from Government rolls and veterans' allowances.

Speaker Joe Byrns, then ma floor leader, was asked to harge of the measure in House.

But he demurred.

The bill was political dyn And although, as administ

POPULAR BOOKS AT LIB

Works on Economics and Ind Arts in Demand.

Books on economics and t dustrial arts were most in d for home reading last mont cording to Dr. Arthur E. Bos

"JUDGE

SEVEN S



—From the Washington Post.

Perils of Forced Arbitration

From the New York Post.

A FEW weeks ago, it was reported, on the authority of unnamed persons in Washington, that labor advisers of the President had suggested application of the terms of the Railway Labor Act to all of industry. This act provides for compulsory arbitration of grievances and for compulsory mediation of wage and hour disputes.

Now the Washington correspondent of the New York Journal of Commerce declares that an administration bill has been put into private circulation which calls for establishment of compulsory arbitration for all of industry. A new National Labor Board would be established, given power to intervene in any labor disputes. Its decisions would be "valid and irrevocable other than by court action."

Thus the right to strike would be taken away from labor as it has been in Italy, Austria and Germany. That the administration would support such a move is incredible, and the Post hopes that the White House will publicly dissociate itself from any such policy. Legislation of this character would be wholly alien to American tradition.

No one denies the waste, for both capital and labor, involved in strikes. Industrial peace would be to the benefit of both sides. Voluntary settlement of disputes is almost always beneficial, even if it involves sacrifices on both sides. But peaceful dealings rest upon equality of strength, and to deprive labor of its only weapon—the right to strike—would leave it helpless to deal on equal grounds with capital.

The promise of the New Deal was the promise of a better distribution of the national income. A larger share for labor means more stable purchasing power, more stable business, a more stable society.

Labor cannot win that larger share of the profits of industry if it has no weapon of last resort to force consideration of its demands. It cannot depend on the Government to win its battles.

Compulsory arbitration might transform a free nation into something the Founding Fathers would shudder to behold.

ALONG THE HIGHWAY.

From the Boston Globe.

Trade note: There are almost as many automobiles as there are gasoline stations.

The DAILY WASHINGTON MERRY GO ROUND

By DREW PEARSON and ROBERT S. ALLEN

WASHINGTON, Feb. 15.

NOTHING in the Nation's Capital is more pitiful these days than the long and dolorous face of Henry Wallace.

He is going around telling all his friends how much he regretted the "purging" of the AAA, what stanch support he had from the liberals he was forced to put on the street.

Undoubtedly this is true.

And this brings out a certain fundamental but interesting difference between Wallace and Big Jim Farley, his direct opposite in the Cabinet.

Jim will fight for a man to the last ditch, provided he has contributed to the cause of Democracy. He never wavers. You can always be absolutely certain where he stands.

Wallace, on the other hand, has a fine and idealistic conception of fitness for public office, has picked an above-average group of men to run his department.

But under pressure he will surrender.

One explanation of Henry Wallace these days may be the secret which some of his best friends are whispering regarding him—that he cherishes presidential ambitions.

Wallace is young, could wait until Roosevelt filled another term, then be just about ripe for the White House.

And the Federal Council of Churches, realizing this, has sent him a letter urging that he groom himself for the "succession."

RFC Loan.

HERE are the highlights of a bona fide application from a wholesale grocer in Danville, Ky., for a loan from the Reconstruction Finance Corporation:

"History of my Cash Wholesale Grocery Business. Established June 1932. We done a business of $60,000 a year. The market crashed in 1929 and I never recovered financially.

"I married into a Prominent Family of Kentucky people. I work hard every day I have no bad habits strictly all Business all the time. I never bet on horse races. Never attended one in my entire life. Live with my mother-in-law in Danville.

"Danville is the Greatest Little City in Kentucky has Two Million Dollars worth of Paved Streets. Thousands of Railroad People live here. Cattle sheep and hogs to Day the Living off Blue Grass fields that Blue Grass is a foot high. My father sold a Lot here for Two Hundred and Fifty Dollars per foot.

"No banker here was ever sent to Prison. . . . . My wife is heir to $30,000. I have a son who is a government radio wizard.

"We are firm believers in the NRA. Greatest thing since God was here on earth."

Rewarded.

WHEN the President gave Alabama's veteran Representative John McDuffie a life-job appointment on the Federal bench recently the news received scant public notice.

But there is an interesting story behind the reward.

In the historic special session of 1933, one of the major measures sponsored by the President was the economy bill that slashed hundreds of millions from Government payrolls and veterans' allowances.

Speaker Joe Byrns, then majority floor leader, was asked to take charge of the measure in the House.

But he demurred.

The bill was political dynamite. And although, as administration spokesman, it was Byrns' job to handle it, he shied away.

In this dilemma McDuffie came to the President's rescue.

Taking his political life in his hands, he accepted formal responsibility for the bill, did a masterful job in ramming it through the House.

The President was deeply grateful and when a Federal Judgeship became vacant in McDuffie's district he offered him the choice plum in appreciative remembrance of his loyal service "under fire."

Career Censorship.

THERE is no brotherhood like that of career diplomats. It makes no difference what the administration in power—Republican or Democratic—they stick together.

Not long ago, Sumner Welles, Assistant Secretary of State, but not a career man, was scheduled to deliver an address in Atlanta. Shortly before the date of delivery he was taken ill and his speech had to be given by a substitute.

But before delivery, what he had to say underwent a surgical operation. It contained some references to past State Department policies which career diplomats thought reflected on their ex-colleague, Francis White, former Assistant Secretary of State.

So they cut them out.

Roper-Conscious.

YOU will soon be hearing more about "Uncle Dan" Roper. He has taken steps to see that you do.

Long distressed over the inconspicuous role he filled in the public eye, the ambitious little Secretary of Commerce finally decided to remedy the situation.

So he has employed Harry R. Daniel, one-time newspaper man and more recently high pressure publicity wangler, to make the public Roper-conscious.

Daniel has the title of "publicity co-ordinator." But his real job is to publicize Roper.

According to inside Commerce Department reports, it is to be a far-flung campaign, with the press, radio, movies and lecture platform rallied to the cause.

Merry-Go-Round.

CHAIRMAN FRANCIS BIDDLE, of the National Labor Relations Board, and Lloyd Garrison, his predecessor, have launched a vigorous campaign to build up public sentiment for Congressional enactment of the Wagner labor disputes bill, which the White House scuttled last year. In an article in "Survey Graphic," Garrison, now dean of the Wisconsin University law school, bitterly assails company unions, demands a law banning them. Biddle, in a recent speech in Cincinnati, declared that enforcement of section 7A "has broken down," and called for the enactment of new measures to safeguard the right of workers to bargain collectively. . . . Financed by a PWA grant of $570,000, Government forestry agents have begun a determined fight to eradicate the Dutch elm disease from the Northeastern section of the country. All trees infected with the blight will be cut down and destroyed. . . . Mrs. Caroline O'Day, New York's Democratic Congresswoman-at-Large and close friend of Mrs. Roosevelt, says that she is not interested in "society," but does believe that "our most intelligent and 'best' people should have more representation in Government."

(Copyright, 1935.)

POPULAR BOOKS AT LIBRARY

Works on Economics and Industrial Arts in Demand.

Books on economics and the industrial arts were most in demand for home reading last month, according to Dr. Arthur E. Bostwick, librarian of the Public Library. He said that 365,252 volumes on all subjects were circulated for home use in January.

The Department for the Blind lent 6086 books in Braille and Talking Book records during the month, an increase of nearly 1000 over the number circulated in January, 1934.

"JUDGE YOUR WHISKEY BY THE STARS"

G&W

STANDS FOR

Good Whiskey

SEVEN STAR * FIVE STAR * TWO STAR

ENGLISH VISITOR



—By a Post-Dispatch Staff Photographer.

SIR WILLMOTT LEWIS.

LONDON TIMES CORRESPONDENT TO ADDRESS ST. LOUIS CLUB

Sir Willmott Lewis, Washington Observer, Will Discuss "Vision in World Affairs."

Sir Willmott Lewis, Washington correspondent of the London Times, will speak at the Contemporary Club dinner at Hotel Statler tonight. His subject will be "Vision in World Affairs." Charles G. Ross, editor of the editorial page of the Post-Dispatch, will preside.

Sir Willmott is the guest of Mr. and Mrs. George Castleman Mackay of 3693 Lindell boulevard. He attended the exercises of installation of a new journalism laboratory at Washington University last night, and spoke briefly.

His journalistic service has been in England, France, China and Japan, and since 1920 in the United States. For his services to the Allied cause in the war, he was made a Chevalier of the Legion of Honor.

STEARNS AND MAIER WIN OPEN PAIR CONTRACT BRIDGE

Ely Culbertson and Partner in Fourteenth Place in Event in National Championship.

By the Associated Press.

NEW YORK, Feb. 15.—Sherman Stearns and M. D. Maier of New York won the open pair contract bridge event of the Grand National Champsionships, sponsored by the United States Bridge League last night.

Mrs. Ely Culbertson and A. H. Morehead of New York were third. Morie Ellis and Seymour Kaplan, also of New York, ranked second. A Philadelphia team, Charles Solomon and E. G. Ellenbogen, captured fourth place.

A number of the widely known experts were well down in the list, including Ely Culbertson and his partner, Theodore A. Lighter, who were in fourteenth place.

Standings of other out-of-town teams follow:

Farnham Waters and Morris Ferer of Omaha, ninth.

Dr. J. W. Shallcross and Charles Goren, Philadelphia, eleventh.

Leroy Thurtell and Richard Wood, Washington, twelfth.

M. P. Kaiser and A. E. Stein, St. Louis, fifteenth.

Manning Handler and C. W. Martin, Omaha, seventeenth.

Raymond Coffman and Alvin Novack, St. Louis, eighteenth.

Malcolm Crawford and Eli Brown III, Louisville, twenty-first.

Edward Lagron of Chicago and Sam Stayman of New York, twenty-sixth.

$2,313,115 for Missions.

NEW YORK, Feb. 15.—The National Council of the Protestant Episcopal Church announced last night aht the $2,313,115 emergency schedule for missionary work has been raised. As a result, anticipated reductions in missionary work and personnel will not be necessary.

SOCIAL ACTIVITIES

MR. AND MRS. FREDERICK B. EISEMAN, 6463 Cecil avenue, have announced the engagement and approaching marriage of their second daughter, Miss Mary Butzel Eiseman, and Benjamin Harris Jr., son of Mr. and Mrs. Benjamin Harris, 9 Kingsbury place.

Miss Eiseman is a graduate of John Burroughs School and of Sarah Lawrence College, Bronxville, N. Y., in the class of 1932, the same year in which her older sister, Miss Justine Eiseman, received her degrees at Vassar College in Poughkeepsie, N. Y.

The prospective bride took a third year at Sarah Lawrence during which she studied sculpturing and assisted in dramatic work. For the past 18 months she has been a student at the Pennsylvania Academy of Fine Arts in Philadelphia, with which Walker Hancock of St. Louis is associated. Miss Eiseman returned to St. Louis Saturday to make plans for her wedding which will take place late in March.

Mr. Harris is an alumnus of Harvard College and after a number of years in business here he returned to take his law degree at Harvard last June. He arrived in St. Louis yesterday from Washington, where he is serving on the NRA staff, and will remain over the week-end.

A Valentine luncheon for debutantes was given today by Miss Sallie Morfit, at the home of her parents, Dr. and Mrs. John C. Morfit, 5531 Clemens avenue. The party was in honor of Miss Virginia Burns, daughter of Dr. and Mrs. Stanley S. Burns, and Miss Madeline Rogers, daughter of Mr. and Mrs. James Murray Rogers.

Mounds of strawberries spilling from a red and white box on a large silver platter replaced the usual floral centerpiece. Silver candelabra holding lighted red tapers rested on mirrors at each end of the table. The places were marked by Valentine cards tied with fluffy red bows to heart-shaped boxes containing wrist corsages of violets and forget-me-nots given as favors.

The guests were Miss Martha Ann Day, Miss Antoinette Schlafly, Miss Betty Noland, Miss Roberta Pierce, Miss Frances Bates, Miss Anne Woolsey, Miss Mary Marshall Metcalfe, Miss Margaret Marquis and Miss Atwood McVoy.

The civil marriage of Miss Louise Gervaise Primm and James Robb Samuel at Waterloo, Ill., Nov. 24, will be followed by a religious ceremony at 5 o'clock this evening in the rectory of St. Rose's Church. Msgr. J. J. McGlynn will perform the ceremony in the presence of the immediate families.

The former Miss Primm, a recent debutante, is the daughter of Mrs. Samuel S. Primm, 6015 Cabanne place, and Mr. Samuel is the son of Mrs. James W. Samuel, 6266 Cates avenue.

The bride will be attended by her younger sister, Miss Mary Jane Primm, and the bridegroom will have as best man Thomas Chopin. Mrs. Samuel will wear a beige tweed suit with brown accessories and a brown fur coat. Her flowers will be a shoulder corsage of white orchids. Miss Primm will be dressed in a tailored suit of blue tweed with a felt hat to match. She will wear a corsage of gardenias.

After a small reception at the home of the bride's mother, the young pair will leave for Chicago on a brief honeymoon. On their return they will reside temporarily with Mrs. Primm.

A group of 10 young women will usher at the card party which the Humane Society of Missouri will give Thursday evening, Feb. 28, at the Coronado Hotel. The group includes Miss Lelia Chopin, Miss Ruth Pearcy, Miss Mary Martha O'Neil, Miss Ruth Gander, Miss Delmar McGaskill, Miss Mary Louise Padberg, Miss Carolyn Henderson, Miss Mary Alice Graham and Miss Lillian and Miss Jane Blakeslee.

Funds derived from the party will aid in the financing of Humane Society work of caring for neglected children and animals. Mrs. Fred H. Glarner is chairman of entertainment, which is to include dancing at 11 o'clock. Mrs. C. H. Fielder, Mrs. John T. Ragsdale and Miss Agnes Benoist will have charge of the card game beginning at 8 o'clock.

Patronesses for the occasion will include: Mrs. Newton R. Wilson, Mrs. Claude S. Kennerly, Miss Mary Mitchell, Mrs. Clarence H. Howard, Mrs. Edward J. White, Mrs. Gerald B. O'Reilly, Miss Josephine Cobb, Mrs. Claire Dickey, Mrs. A. J. Doering, Mrs. A. J. Donnelly, Mrs. J. J. Larkin, Mrs. Harry Prufrock, Mrs. Clark McAdams, Mrs. J. W. Thompson, Mrs. M. R. DePenaloza, Mrs. Adolph Meyer, Mrs. George Knapp, Miss Minna Gehner, Miss Grace Lee and Miss Benoist.

Mrs. Edward Horace Johnson, chairman, and the hospitality committee of the Woman's Auxiliary to the St. Louis Medical Society will give a dinner at the Medical Building, Tuesday at 6 p. m. Hostesses in charge of the tables are: Mrs. Frederick S. Haeberle, Mrs. Joseph Trigg, Mrs. A. E. Meisenbach, Mrs. F. G. Pernoud, Mrs. H. B. DePew, Mrs. Charles Gilliland, Mrs. A. J. Kotkis, Mrs. R. E. Mason, Mrs. James A. Dickson, Mrs. Frederick H. Albrecht, Mrs. Carl Barck, Mrs. W. Antoine Hall, Mrs. Edward H. Kessler, Mrs. Robert Mueller, Mrs. William F. A. Schultz, Mrs. H. M. Whelpley and Mrs. E. P. Schluer.

Mrs. George Flynn and her committee will have charge of the tickets.

Mr. and Mrs. Thomas O. Moloney, 6309 Pershing avenue, have

MRS. HAROLD WILLIAM KRAMER JR., 622 Forest court, Clayton, entertained at a Valentine tea at her home late yesterday afternoon to announce the engagement of her sister, Miss Janet Wilson, daughter of Mrs. Alvah M. Wilson, 5900 McPherson avenue, to James William Sims, 6140 Washington avenue. Marjory Kramer, young daughter of Dr. and Mrs. Frederick Kramer, presented each guest with a red rose to which was attached two small red hearts on which were written the names of Miss Wilson and Mr. Sims.

The tea table was suggestive of St. Valentine's day, with a centerpiece of deep red roses and heart-shaped candies and cakes. Miss Virginia Candy and Miss Virginia McDonald, classmates of Miss Wilson at Mary Institute, where she was graduated, and Miss Dorothy Deibel, Miss Louise Wilson and Mrs. Calvin Stark served at the tea table. Miss Wilson wore an afternoon gown of blue-flowered crepe, fashioned with a short jacket of the crepe and a floor length skirt. She wore a shoulder corsage of gardenias.

Mr. Sims is the son of Mr. and Mrs. Elijah Sims of Carrollton, Ill. Sixty guests were invited to the announcement party.

Friends of Mrs. Charles Oswald Liddell, the former Mrs. Loyal L. Leonard of St. Louis, will be interested to know that she recently made a trip to this country from England, her present home, having been called here by the death of her father, Mr. Farquhar of Boston. Mrs. Liddell's home, "Shirenewton Hall" in Chepstow, is a show place of rural England. Mrs. Liddell is prominent in British society, and was presented at the court of St. James a few months ago. For several years, as Mrs. Leonard, she made her home at 5305 Delmar boulevard. She was Miss May Farquhar before her first marriage.

Mrs. Greenfield Sluder, 4935 Maryland avenue, is expected home Wednesday from Leon Springs, Fla., where her mother, Mrs. Alex G. Cochran, is spending the winter.

Before going south Mrs. Sluder visited her son-in-law and daughter, Mr. and Mrs. Hyatt Mayor of New York and their young son and another son-in-law and daughter, Mr. and Mrs. John Glessner of Cambridge, Mass.

Mrs. Paul F. Ring, 1112 Center drive, Hampton Park, has returned from visiting her mother, Mrs. Edward Murray of Boston, Mass. Mrs. Ring was away for a month.

Miss Alice Ruth Stanton, daughter of Mrs. Ruth Gannett Stanton, 7812 Pershing avenue, and Norman Arthur Cobb, son of Mr. and Mrs. Arthur F. Cobb, 3735 Sullivan avenue, were married at 8 o'clock last night at the home of the bride's uncle and aunt, Mr. and Mrs. Clarence Vickers Beck, 6012 Clemens avenue. The Rev. Alfred L. Greue officiated in the presence of about a hundred guests.

Miss Sue Stanton was maid of honor for her sister and Mr. Cobb had his brother, Russell Cobb, as best man. Miss Marian Waugh was bridesmaid and Paul Brinkman, groomsman. The bridal party stood before a bower of Easter lilies and clusters of white snapdragon arranged about the fire place in the living room. More of the blossoms against greenery also decorated the room, which was lighted by ivory tapers.

Wyllys Gannett Stanton gave his sister in marriage. She wore a gown of off-white satin shading to a delicate shell pink made simply with long sleeves and a train. The tulle veil fell from a cap of lace and she carried a bouquet of calla lilies. The maid of honor and the bridesmaid wore frocks of light blue lace made on princesse lines with short trains. They carried Joanna Hill roses. Mrs. Stanton, mother of the bride, was gowned in dark blue crepe and wore a corsage of gardenias. Mrs. Beck wore a gown of brown lace and green orchids arranged in a shoulder corsage.

After the ceremony an informal reception was held. The dining room was decorated with spring flowers in pastel shades. More of the blossoms adorned the supper table which was illuminated with ivory candles. Mr. Cobb and his bride will spend their honeymoon in New Orleans, La., where they will be guests of her uncle and aunt, Mr. and Mrs. Thomas E. Gannett. They will be entertained there during the Carnival and will attend several of the Mardi Gras balls. On their return they will live in St. Louis.

Announcement has been made in Columbus, O., by Dr. and Mrs. Robert L. Tucker of the engagement of their daughter, Miss Theodora Grace Tucker, and Charles B. Hart of Madison, O. Dr. Tucker is former pastor of the Maple Avenue Methodist Church in St. Louis. He and his family left here several years ago and he is now pastor of the Indianola Methodist Episcopal Church in Columbus.

Miss Tucker is a senior in the School of Social Administration at Ohio State University, and her fiance is enrolled in the Arts Graduate School of the same university.

ANOTHER SHIPMENT JUST RECEIVED!

WOMAN'S BEST YEARS

by DR. W. B. WOLFE

The Sensational Best Seller

Recommended by Elsie Robinson

Price, $2.25

Doubleday, Doran Book Shops, Inc.

New Monticello Head



—Bachrach photo.

GEORGE I. ROHRBOUGH.

BUSINESS GROUP ELECTION

Phil G. Bechtold Heads North St. Louis Association.

Officers of the North St. Louis Business Men's Association were elected last night at the annual meeting of the organization at North St. Louis Turner Hall. Principal officers named are Phil G. Bechtold, president; A. C. Wagner, vice-president; Julius W. Bechtold, secretary; Edward Pancok, treasurer, and Max Rubenstein, sergeant-at-arms.

Resolutions urging Congressman Cochran to seek repeal of the publicity clause in the Federal income tax law, and indorsing proposals to establish a down-town clinic of Veterans' Hospital, were passed.

TO ASSUME PRESIDENCY OF MONTICELLO APRIL 1

George I. Rohrbough Second Man to Head Godfrey (Ill.) School Since Founding.

George I. Rohrbough, recently appointed president of Monticello Seminary at Godfrey, Ill., will assume his duties April 1, succeeding Miss Harriet Congdon, who has resigned after 14 years because of poor health.

Rohrbough was graduated from the University of West Virginia and received his master's degree at Harvard. He is the second man appointed president in the history of the school. The other man who was president was Dr. Theron Baldwin, who served from 1838-43.

Rohrbough has been teaching in a high school at Newton, Mass. He will address the New England Association of English Teachers on "The Motion Picture and the Teachers" at Harvard on March 8.

SEVEN NEWSPAPER MEN TO GET HONORARY DEGREES

Charles G. Ross and Walter Lippmann Included in Group Picked by University.

By the Associated Press.

WASHINGTON, Feb. 15.—George Washington University named seven newspaper men today to receive honorary degrees in special recognition of the contribution of the press to education.

Included were Walter Lippmann, author and columnist; Ulric Bell of the Louisville Courier-Journal; J. Fred Essary of the Baltimore Sun; Jay Hayden of the Detroit News; Charles G. Ross of the St. Louis Post-Dispatch; Carr V. Van Anda, former managing editor of the New York Times, and Theodore Wallen of the New York Herald Tribune.

The degrees will be conferred Feb. 22 at the university's winter convocation. Lippmann will deliver the convocation address.

NEW JOURNALISM QUARTERS AT WASHINGTON U. DEDICATED

Associate Dean Martin of Missouri and Sir Willmott Lewis Among Speakers.

The new laboratory and lecture room for journalism classes at Washington University were formally dedicated last night at a dinner attended by alumni, students, newspapermen and faculty members.

Addresses were made by Associate Dean Frank L. Martin, of the Missouri University School of Journalism, and by Sir Willmott Lewis, Washington correspondent of the London Times.

The laboratory, a miniature daily newspaper city room, was open for inspection throughout the day and evening. Those attending the dinner in the Women's Building also were addressed by Deans Otto Heller, Frederick Shipley, Frank M. Debatin and Prof. W. R. Mackenzie, all of the University faculty, and Charles G. Ross, editor of the editorial page of the Post-Dispatch. Chancellor George R. Throop presided.

The course in journalism is conducted by Associate Professor Raymond M. Howes and Robert Willier.

50TH ANNIVERSARY AS NUN

Sacred Heart Convent Celebration For Mother Chatard.

The fiftieth anniversary of Mother Charlotte Marie Chatard, who made her final vows as a nun at the Convent of the Sacred Heart in Paris on Feb. 16, 1885, will be celebrated at the Sacred Heart Convent, 334 North Taylor avenue, tomorrow.

Mother Chatard, who is 80 years old, has taught in convents of the order in Philadelphia, Albany, San Francisco, Omaha and New Orleans, and has been in St. Louis for the last six years.

. . . for Saturday Only

HAND-MADE STEP-INS

Tailored and Lace-Trimmed

VALUES TO $3.50

$1.95

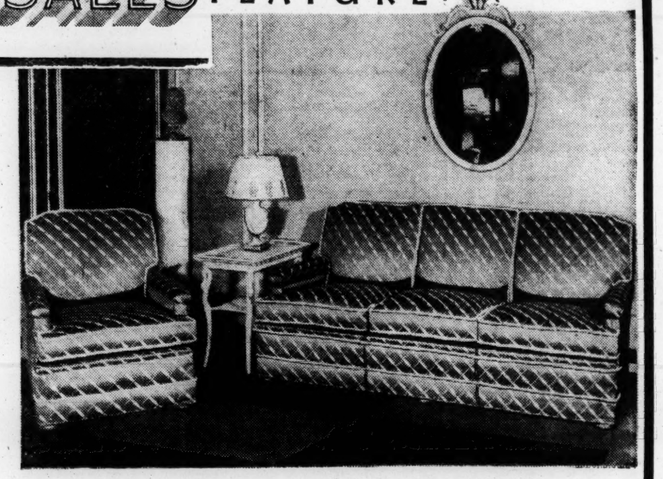
905 LOCUST STREET

Barry's

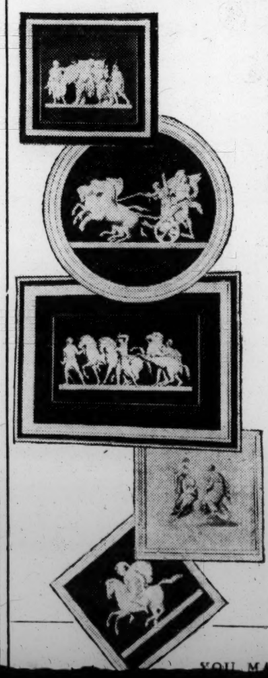
CEntral 7291

LAMMERT'S

Semi-Annual SALES FEATURE



+ NEO-CLASSIC as the THEME +



With all their lavish mode of living and love of luxury, the ancient Greeks and Romans did not dream of such comfort as we enjoy today. Take this group for instance. Classic in its line and treatment but Modern in that it caters to our demand for comfort, convenience and color.

The Sofa in Neo-Classic damask with boucle trim, is expertly made and tailored. The divided back cushions are spring-filled, so are the seat cushions.

The companion easy chair to match is priced at 49.50

Sofa 99.50 *Choice of Covers*

CLASSIC PRINTS

Pictures of statuary and etchings depicting Greek and Trojan warriors and Mythological characters in militant and pastoral poses. Each one with wide, harmonizing, deep frames. Admirably complete the Neo-Classic setting. In three groups as illustrated.

3.95 · 6.95 · 9.75

LAMMERT'S

911-919 WASHINGTON AVE. ESTABLISHED IN 1861

YOU MAY USE OUR EXTENDED PAYMENT SERVICE

SCALLOPED SWEET POTATOES

Three cups sliced raw potatoes.
Three tablespoons flour.
One teaspoon salt.
One-fourth teaspoon paprika.
Four tablespoons butter.
One tablespoon sugar.
One and one-half cups water.

Mix potatoes, flour, and seasonings. Pour into buttered baking dish and add water. Cover and bake 20 minutes in moderate oven. Remove cover and bake 15 minutes to brown top.

Tomato Olive Sauce.

Three slices bacon, one teaspoonful minced onion, one tablespoonful green pepper, one-half cupful minced green olives, two cupfuls canned tomatoes, three cloves, salt and pepper. Cook the bacon until crisp. Remove from the pan and mince. Add the onion and pepper to the fat left in the pan and cook until tender. Add the tomatoes, olives and cloves and cook gently for five minutes. Add the minced bacon. Serve as a sauce with cold cuts, with hot, broiled tongue or with an omelet.

Menus for Next Week

SUNDAY.
Breakfast.
Sliced oranges
Ready to serve cereal
Broiled finnan haddie
English muffins
Marmalade
Coffee, cocoa or milk

Dinner.
Roast veal with brown gravy
Mashed potatoes
Escalloped tomatoes
*Pear and watercress salad
*Colonial custard
Coffee, tea or milk

Supper. (Buffet)
*Baked oysters
Raw celery
Watercress sandwiches
Cream cheese ring with pineapple
*Sponge cake
Tea, coffee, cocoa

MONDAY.
Breakfast.
Hot whole wheat cereal with sliced bananas
Poached eggs on toast
Coffee, cocoa or milk

Lunch.
*Corn fritters with bacon
Toasted muffins
Fruit salad
Tea, cocoa or milk

Dinner.
Veal croquettes
Green peas
Mashed potatoes
Cole slaw with Russian dressing
Gingerbread with chocolate sauce
Coffee, tea or milk

TUESDAY.
Breakfast.
Grapefruit
Oatmeal
Scrambled eggs and bacon
Hot rolls
Coffee, cocoa or milk

Lunch.
Creamed chipped beef
Baked potatoes
Baked apples
Gingerbread
Tea, cocoa or milk

Dinner.
Casserole of lamb with vegetables
Boiled new potatoes
Mixed greens salad
Apricot pie with whipped cream
Coffee, tea or milk

WEDNESDAY.
Breakfast.
Orange juice
Ready to serve cereal
Griddle cakes
Sausage
Syrup
Coffee, cocoa or milk

Lunch.
Cream of tomato soup
Peanut butter sandwiches
Strawberry junket
Sugar cookies
Tea or cocoa

Dinner.
Broiled meat cakes
Spanish rice
Asparagus and celery salad
Pineapple upside-down cake
Coffee, tea or milk

THURSDAY.
Breakfast.
Stewed figs
Hot wheat cereal
Soft boiled eggs
Toast
Jam or marmalade
Coffee, cocoa or milk

Lunch.
Macaroni and cheese
Bran muffins
Pineapple salad
Tea, cocoa or milk

Dinner.
Liver and bacon
Creamed new potatoes
Mashed turnips
Endive and orange salad
Baked custard
Coffee, tea or milk

FRIDAY.
Breakfast.
Grapefruit
Cornflakes
Tomato omelet
Hot biscuits
Coffee, cocoa or milk

Lunch.
Tuna fish a la king
Toasted biscuits
Fruit gelatine
Cookies
Tea, coffee or milk

Dinner.
Broiled black bass
Mashed potatoes
Spinach
Cucumber and celery salad
Lemon tapioca with creamy sauce
Coffee, tea or milk

SATURDAY.
Breakfast
Baked apples
Oatmeal
Bacon and eggs
Toast
Coffee, cocoa or milk

Lunch.
Baked lima beans and tomatoes
Corn bread
Honey
Canned peaches
Tea, cocoa or milk

Dinner.
Braised short ribs of beef
Boiled noodles
Buttered cabbage
Romaine salad, French dressing
Baked rhubarb pudding
Coffee, tea or milk

*Recipes given below.



Steaks and Chops are at their best with this exquisite sauce.

Maull's THE GENUINE BARBECUE SAUCE
AT YOUR GROCER'S 15¢

BROILING REQUIRES SIMPLE PROCEDURE AND CAREFUL TIMING FOR SUCCESS

Connoisseurs tell us that broiled foods are more easily digested than fried foods since very little grease has actual contact with the food. Besides the digestible part of it broiled steaks and chops, crisp and brown on the outside and oozing juices, are much more appetizing than those that are fried. The first requisite for good broiling is a hot flame. This seals in the juices that really make the steak or chop delicious. The meat should be turned every 10 seconds for the first minute of cooking and less frequently later.

With this approximate time table broiling becomes quite simple. Rare beef steak one to two inches thick should broil for 15 minutes. Medium to well done requires 20 to 25 minutes.

Rib lamb chops one to two inches thick require 10 to 12 minutes; loin lamb chops must broil for at least 12 minutes.

Rib veal chops should broil 15 minutes if they are cut medium. A half inch thick veal cutlet requires 15 minutes.

A slice of ham one-half inch thick should cook 20 to 25 minutes.

Chicken requires from 20 to 30 minutes under the flame.

Seasoning with salt and pepper should be reserved until the meat is almost done. The steak or chops should be removed to a hot platter, the meat juice poured over it and a garnish of crisp parsley or water cress should not be omitted.

PEPPERMINT FROSTING TOPS PLAIN OR DARK RICH CAKE

Even the simplest one egg cake need not be downcast when it can flaunt a fancy icing. And when that icing is plain and carries the pleasant bite of peppermint the cook too can hold up her head. The recipe given below combines especially well with a chocolate cake and the flavor is an excellent foil for its rich sweetness.

Pink Peppermint Frosting.

Two egg whites, unbeaten.
One and one-half cups sugar.
One-third cup cold water.
One tablespoon light syrup.
Ten drops oil of peppermint.
Pink coloring.

Put all the ingredients except the flavoring and coloring in the top part of a double boiler. Beat with a rotary egg beater until thoroughly mixed. Place over boiling water and add a bit of coloring to make a delicate pink. Beat steadily with the rotary beater until the frosting will stand in peaks or about seven minutes. Remove from the fire, add flavoring and continue to beat until thick enough to spread.



Chuck Roast First Cut. 10c Lb. Center Cut. 12c Lb. | **Brisket** SOUP MEAT. Lb. 7c

SOUND APPLES 4 Lbs. 15c — It Pays to Buy Meat by the Piece in Cold Weather. — **Rump Roast Beef** 3 to 5 Lb. Pieces 11c Lb.

STEAKS or ROAST FRESH YOUNG BEEF — SIRLOIN OR T-BONE RIB 14c LB.

FRESH OYSTERS 20c Pint

Till MARKETS Est. 1897

Guatemala Coffee, 2 Lbs. 49c

Also Complete Stock of Groceries and Fresh Vegetables at All Stores

7th & Russell
Chippewa & Nebraska
Shenandoah & Nebraska

$1.25 Relish Dish for 25¢ WITH LARGE PACKAGE BISQUICK Both for 53c

"I'm going downtown to Leber's and save on my food needs."



And so will you, if you trade here. Not in the form of special premiums or gifts, but actual cash. A penny or two on every item that you buy daily will mean a trimming of expenditures by many dollars over a period of time. Try it.

Leber FOOD MARKET
SIXTH ST. at FRANKLIN AVE.

Always FREE PARKING
618 PRIZES
$10,000 IN CASH
Ask about Pillsbury's Easy Prize Contest.
PILLSBURY'S BEST FLOUR
24 Lb. Sack 1.07
5 Lbs., 27 — 10 Lbs. 49

SUGAR
10 Lb. Cloth Bag 49
5 LBS... 25

PRUNES
Large, Meaty
40-50 SIZE LB. 10

CORN OR PEAS
3 No. 2 Cans 25

PEACHES
Sliced, Heavy Syrup
2 Tall Cans 19

ICEBERG LETTUCE....Hd. 5
Jonathan Apples, 5 Lbs. 25
FLORIDA ORANGES, Doz. 10
Grapefruit Texas Seedless 3 for 10

Everyone Likes Ham!
HAMS
Fresh or Smoked
Lean, Close Trimmed. Serve One Sunday.
½ or Whole LB. 18¢

SPRINGERS..... Frying Size; Lb. 25
HENS.. Stewing, Lb..... 17 — Baking, Lb..... 21
LIVER SAUSAGE..... Lb. 14
FRANKFURTERS..... Lb. 12
BOLOGNA..... Pure Meat, Lb..... 12
BRAUNSCHWEIGER... Lb. 21
BEEF LIVER..... Sliced, Lb.... 12
LAMB LEGS..... Lb. 22
VEAL CHOPS..... Lb. 16
VEAL LEGS..... Lb. 18
LEBER BUTTER..... Lb. 38
SWISS CHEESE..... Sliced, Lb.... 29
RELISH or KRAUT..... Lb. 5

Here's Value!
Fresh From Roasting Oven to You!
SANTOS COFFEE
2 Lbs. 35
18¢ LB.

NAME A PIE··
Win $1,000.00
1,034 OTHER PRIZES
ASK US HOW TO WIN
CRISCO
3 POUND CAN · 1 POUND CAN
55 19

GOOD LUCK MARGARINE
DATED FOR FRESHNESS!
2 Pound 35

RECIPES FOR NEXT WEEK

Baked Oysters.

Use individual large scallop shells, oyster shells or a shallow baking dish. For six portions, three dozen large oysters will be needed. Drain the oysters and look them over carefully to remove any bits of shell. Cut eight slices bacon in small squares and fry them until crisp and brown. Remove the bacon from the pan, add to the fat three tablespoons minced green pepper and one teaspoon minced onion. Cook slowly for three to five minutes, but do not brown. Divide the bacon, peppers and onions evenly between the six shells or baking dishes, arrange the oysters on top and pour two tablespoons thin cream over each portion. Sprinkle lightly with salt, pepper and very fine dry bread crumbs. Bake in a hot oven 10 minutes or until the oysters are plump and the edges curled. Serve immediately in the shells.

Pear and Watercress Salad.

Use halves of canned pear, or the ripe winter pears. If the fresh pears are used, chill them, peel, cut in half and place on a plate with the rounded side up. Coat each half with a layer of mayonnaise thinned slightly with thin cream and seasoned with a little sherry and a few grains of sugar. Just before serving place the pears on lettuce, cut each piece of pear across in slices without separating them and arrange sprigs of crisp watercress between the slices. Canned pears should also be chilled but may be spread with the dressing any time. The fresh fruit discolors on exposure to the air and must be covered with the dressing to prevent this.

Colonial Custard.

Scald one quart of milk. Mix two-thirds cup granulated sugar with two teaspoons cornstarch and one-fourth teaspoon salt. Add four eggs and beat to a thick light cream. Pour the hot milk slowly onto the eggs, stirring constantly. Return to the saucepan and stir over a slow fire until the custard is thickened to the consistency of thick cream. Remove at once from the fire and let cool. When almost cold add rum or sherry flavoring or one-third cup of either rum or sherry. Crumble a small square sponge cake into a serving dish large enough to hold the custard also. Melt one glass of currant or raspberry jelly in two tablespoons hot water and pour over the cake. Sprinkle with chopped almonds and then pour the custard over it. Chill for several hours and serve garnished with whipped cream and chopped candied or maraschino cherries. Serve six.

Sponge Cake.

Beat the yolks of six eggs until very light. Then gradually add one cup fine granulated sugar and continue beating for five minutes. Stir in one teaspoon grated lemon peel, two tablespoons lemon juice and two tablespoons cold water. Sift one cup flour with one teaspoon baking powder and one-fourth teaspoon salt. Sift again and stir into the egg yolk mixture. Beat the whites of six eggs until stiff enough to hold their shape and fold them thoroughly and lightly into the cake. Pour into a large, very lightly greased angel cake pan and bake in a moderate oven (350 degrees) for 50 minutes. Reduce the heat the last 15 minutes of cooking if necessary. When done, remove from the oven, invert the pan and let stand until cold before attempting to remove the cake.

Corn Fritters.

Mix one and one-half cups canned whole kernel (shoe-peg) corn with one cup milk, one teaspoon sugar and one teaspoon salt. Add pepper to season. Mix one and one-half cups flour with two teaspoons baking powder. Beat two eggs until light. Add the eggs to the corn mixture then stir in the sifted flour. Beat to mix and fry in a hot frying pan one-third full of hot fat. Drop the fritters from a tablespoon into the hot fat, cook until brown on one side then turn them. When done, [illegible]

MID-WINTER SALE of CAMAY

THE SOAP OF BEAUTIFUL WOMEN

• Featuring a wonderful Special Portrait Offer to induce you to try this marvelously fine Beauty Soap! Stores all over town are featuring Camay!

•

IF EVER there was a time to prove to your skin that there is a real and vital difference between Camay and other beauty soaps, that time is now! For cold weather brings out dramatically the differences in soap, and the effect of soap upon your beauty and your complexion.

Camay—the Soap of Beautiful Women—will be a revelation to you when contrasted with any other soap you have ever used.

For Camay is mild and gentle—it is more like a fine cosmetic—for it is as soothing as your cold cream, as gentle as your lotion, as delicately scented as your party perfume.

Go to your dealer—nearly every shop in town is featuring Camay—and Camay's wonderful special offer right now. Lay in a stock of it. And winter winds may blow, heated houses may exert their drying effects, but your skin will be lovely, supple and clear!

Don't Miss Camay's Special Portrait Offer!

When you see the displays of Camay at your dealer's, you will be astounded at its low price. For never has a fine beauty soap ever been such a downright bargain! Thousands of women are adopting "The Soap of Beautiful Women" as their own. And to get thousands more women to try this gentle beauty aid, we are making a special portrait offer. For 3 Camay wrappers and 25c in coin, we will make a beautifully colored and framed enlargement (5x7) of your favorite snapshot. Read the details below!





READ THE DETAILS BELOW: SNAPSHOT ENLARGEMENT OFFER

Your Favorite Snapshot ENLARGED, FRAMED and COLORED to a beautiful 5" x 7" Portrait

Here's an opportunity to have your favorite snapshot enlarged to a *full color portrait* and framed —something you will treasure as long as you live! The enlargement is printed on a "linen" type paper in rich colors and has a waterproof finish. It will be handsomely framed in a ¼" gilt frame with an easel back. Read the easy directions below!

1. Get Camay at your dealer's at the low prices he will be featuring!

2. Fill in the certificate which your dealer will give you and attach to it 3 Camay [illegible]

your favorite snapshot to Procter & Gamble, Room 400, 205 E. 42nd St., New York City. (Wrap carefully for safe mailing.) *The negative makes a cledrer enlargement.* But if you send the snapshot, itself, be sure it contains no flaws.

3. Your original snapshot or negative will be returned to you with finished enlargement.

NOTE: *If your dealer is out of certificates attach the 3 Camay wrappers and 25c in coin and the snapshot or negative in a letter telling us the colors you wish*

Home

PUKKAH SAHIBS LIKE TH ANGLO-INDIAN

A DISH for pukkah sa or whatever it is the A Indians call the me the family, should not be looked in American house The English who adopted powder along with East I patois showed very good There is nothing like it to meat a certain amount of

Curried Beef.

Put two tablespoons butt saucepan, add two small o sliced, and let fry until brown. Add one and on tablespoons curry powder mix well. Cut two poun beef into small squares an with the onions and seas and add one-third pint of Simmer for half an Serve with a little lemon and boiled rice.

DEVILED SCRAMBLED E

Four eggs.
Two tablespoons butter.
One cup shredded dried
One teaspoon prepared m
One tablespoon vinegar.
Cayenne.

Melt the butter. Add be seasonings. Add eggs slightl en and cook slowly two m until the eggs are set. Ser once.

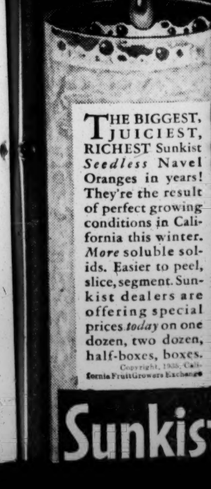


If your grocer is out he ca
Gingy Mix from any of the fo
ing wholesalers:

L. Cohen Grocer Co.
Goddard Grocer Co.
Hassendeubel Grocer Co.
Niese Grocer Co.
Meyer-Schmid Grocer Co.
Krenning-Schlapp Grocer Co.
Wulfing Grocer Co.
Wetterau Grocer Co.
Knollman Paper and Grocer
Associated Grocer Co.



JUICI
Galor
IN BIGGER, JUICIE
SEEDLESS, NAVE
ORANGES FRO
CALIFORNIA



THE BIGGEST, JUICIEST, RICHEST Sunkist *Seedless* Navel Oranges in years! They're the result of perfect growing conditions in California this winter. *More* soluble solids. Easier to peel, slice, segment. Sunkist dealers are offering special prices *today* on one dozen, two dozen, half-boxes, boxes.

Copyright, 1935, Cali
fornia Fruit Growers Exchange

Sunkist

ld water.
light syrup.
peppermint.

lients except the
ring in the top
oiler. Beat with
until thorough-

ly mixed. Place over boiling water and add a bit of coloring to make a delicate pink. Beat steadily with the rotary beater until the frosting will stand in peaks or about seven minutes. Remove from the fire, add flavoring and continue to beat until thick enough to spread.

YES, AND THE NEW CAN IS SO EASY TO OPEN!



SALE

AY

L WOMEN



ENLARGEMENT OFFER

e Snapshot
and COLORED
7" Portrait

ite snapshot to Procter & Gamble, Room
E. 42nd St., New York City. (Wrap
for safe mailing.) *The negative makes*
enlargement. But if you send the snap-
, be sure it contains no flaws.
original snapshot or negative will be
o you with finished enlargement.

your dealer is out of certificates attach the

Home Economics

PUKKAH SAHIBS LIKE THIS ANGLO-INDIAN DISH

A DISH for pukkah sahibs, or whatever it is the Anglo Indians call the men of the family, should not be overlooked in American households. The English who adopted curry powder along with East Indian patois showed very good taste. There is nothing like it to give meat a certain amount of tang.

Curried Beef.

Put two tablespoons butter in saucepan, add two small onions sliced, and let fry until light brown. Add one and one-half tablespoons curry powder and mix well. Cut two pounds of beef into small squares and put with the onions and seasoning and add one-third pint of milk. Simmer for half an hour. Serve with a little lemon juice and boiled rice.

DEVILED SCRAMBLED EGGS

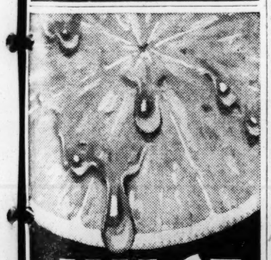
Four eggs.
Two tablespoons butter.
One cup shredded dried beef.
One teaspoon prepared mustard.
One tablespoon vinegar.
Cayenne.

Melt the butter. Add beef and seasonings. Add eggs slightly beaten and cook slowly two minutes until the eggs are set. Serve at once.



If your grocer is out he can get Gingy Mix from any of the following wholesalers:

L. Cohen Grocer Co.
Goddard Grocer Co.
Hassendeubel Grocer Co.
Niese Grocer Co.
Meyer-Schmid Grocer Co.
Krenning-Schlapp Grocer Co.
Wulfing Grocer Co.
Wetterau Grocer Co.
Knollman Paper and Grocer Co.
Associated Grocer Co.



JUICE Galore

IN BIGGER, JUICIER SEEDLESS, NAVEL ORANGES FROM CALIFORNIA



THE BIGGEST, JUICIEST, RICHEST Sunkist *Seedless* Navel Oranges in years! They're the result of perfect growing conditions in California this winter. *More* soluble solids. Easier to peel, slice, segment. Sunkist dealers are offering special prices *today* on one dozen, two dozen, half-boxes, boxes.

Copyright, 1935, California Fruit Growers Exchange

Sunkist

A LITTLE CHAT ABOUT NEXT WEEK'S MENUS

Use of Low Cost Meat Cuts Helps Reduce Meat Bill for the Week.

Sliced oranges make a good change from orange juice and on Sunday mornings there is usually more time to prepare the breakfast fruit than during the week. Peel the oranges, selecting firm, large ones. Remove the white rind down to the pulp, then cut across in thin slices, allowing one or more oranges to each portion. If the fruit is tart, sweeten slightly with powdered sugar or honey, and be sure the oranges are well chilled before serving.

Roast veal is the choice for Sunday, a cut of loin, rump or shoulder weighing about five pounds for a family of four to six. If you have it boned, be sure to use the bones for soup stock. The roast may be cooked in the oven or pot-roasted, but whichever method is used, be sure to cook it slowly, allowing about 25 minutes per pound. If oven roasted, baste frequently with the drippings that form in the pan.

Veal Croquettes for Monday.

Veal croquettes made from left-over veal form the meat course for Monday dinner. Put the meat through the meat chopper or cut it in small dice. There should be about two cups of the chopped or three cups of diced meat. Season the meat with salt, pepper, one-half teaspoon grated lemon rind, two tablespoons minced parsley, one teaspoon minced onion and one-half teaspoon Worcestershire sauce. Make two cups white sauce from four tablespoons butter, one-third cup flour and two cups milk. When thick and boiling, add the seasoned meat and spread out to cool on a platter. When cold, shape into croquettes, roll in beaten egg diluted with one teaspoon cold water, and then in very fine, dry breadcrumbs to completely cover the croquettes. Fry in deep hot fat or bake in a very hot oven. Croquettes should be crisp and brown on the outside and moist and creamy within.

Lamb Cut Inexpensive.

Breast of lamb makes the casserole mixture for Tuesday's dinner. Buy four or four and one-half pounds for six servings and have the meat cut in medium sized pieces. Sprinkle them with salt, pepper and flour and brown in a frying pan with a little hot fat. Place the browned meat in a deep baking dish, or casserole, with a dozen small white onions, a shredded green pepper, one cup diced carrots, one cup diced white or yellow turnips and one-half cup sliced celery. Add one cup boiling water, sprinkle with one teaspoon salt, cover closely and bake in a slow oven for two or three hours. The oven temperature should be about 325 degrees. Before serving, one cup canned peas or one cup sliced mushrooms may be added. Thicken the gravy with one tablespoon flour mixed with cold water and serve the meat and vegetables from the dish in which they are cooked.

Another inexpensive meat dish is the short ribs of beef served on Saturday. Make allowance for the large amount of bone in buying these, and buy about four or five pounds for a family of six. Have the short ribs cracked and cut in pieces for serving. Sprinkle with salt, pepper and flour and brown quickly in a little hot fat in a frying pan. Place in a deep sauce pan and add water to about half cover, two tablespoons vinegar, two large onions, one teaspoon Worcestershire sauce and four tablespoons tomato catsup. Cover closely and cook very slowly for two to three hours, or until the meat is very tender. Thicken the gravy and serve the meat with boiled noodles or mashed potatoes and grated horseradish or mustard pickles.

NEW BEAN SOUP WILL WORK MIRACLES WITH A MENU

Since winter time is bean soup time it may just as well be lima bean soup time for a welcome change. A cream soup of this kind may get your nicest luncheon off to a proper start or it may put your family in the dress-for-dinner mood.

Cream of Lima Bean Soup.

One and one-half cups cooked lima beans
One tablespoon finely minced parsley.
One cup milk or cream
Three tablespoons butter
One tablespoon flour
One teaspoon salt
One-fourth teaspoon pepper
One small onion sliced thin

Put beans through a coarse sieve or ricer. Melt the butter in a saucepan, add the onion and cook for five minutes. Remove onion and add flour to the remaining butter. Stir until smooth, add salt, pepper, milk or cream and bean puree. Bring to boiling point. Serve hot in bouillon cups and just before serving top with a little island of whipped cream and sprinkle with the finely minced parsley.

Molded Supper Salad.

Dissolve one package of lemon flavored gelatin in two cups of boiling water. Add two tablespoons of vinegar, one teaspoon salt. Let it cool until it begins to thicken. Then fold in one cup chopped celery, nuts, pineapple, cabbage, grapefruit, etc. Cooked, they combine best with tapioca, rice, bread, custard, pastry mixtures. They may be used in muffins, in gingerbread, in fritters and croquettes, as a filling for omelets or a spread for pancakes. Fried apples and bacon make a whole-meal sandwich when placed between slices of white or wholewheat bread.

Apple Rye Bread Pudding.

Run stale rye bread through the meat chopper (drying the slices in the oven if necessary to make them dry enough) to make two cupfuls. Mix them with one-half cup melted butter and press in the bottom and around the sides of a baking dish. Fill with chopped raw apples, one-half cup seeded raisins, two tablespoons chopped walnuts, sugar to sweeten and the grated rind and juice of one lemon. Cover the top with more crumbs and bake in a moderate oven for 45 minutes, having the pan covered the first 25 minutes. Serve warm with hard sauce.

Apple Sauce De Luxe.

Mix four cups slightly sweetened, strained apple sauce with one cup crushed, drained canned pineapple and two tablespoons finely chopped preserved ginger. Chill and serve with sponge cake for dessert, or pour over cold boiled rice and serve for dessert.

APPLES MAKE MODERATELY PRICED FOUNDATION FOR MANY DISHES

Apples are a relatively cheap winter fruit and their uses are many. When combining them raw with other foods, keep in mind that their firm texture makes them best with celery, nuts, pineapple, cabbage, grapefruit, etc. Cooked, they combine best with tapioca, rice, bread, custard, pastry mixtures. They may be used in muffins, in gingerbread,

ECONOMY PUDDING

One cupful of fine dry bread crumbs.
One cupful of milk.
One cupful of sugar.
One-fourth cupful of shortening.
Two tablespoonfuls of molasses.
One-half cupful of flour.
One teaspoonful of cinnamon.
One-half teaspoonful of cloves.
One-half teaspoonful of allspice.
One teaspoonful of soda.
One-half cupful of nuts.

Soak the bread in the milk. Cream sugar and shortening together, add molasses, then flour which has been sifted with spices and soda. Add the softened bread crumbs and mix. Add nuts last and stir in thoroughly. Bake 45 minutes in a slow oven (325 degrees). Serve cold with whipped cream.

Chopped mushrooms sauted in a little butter with a tiny bit of minced onion, then mixed with salad dressing and spread on small rounds of toast make a fine appetizer to serve with tomato juice cocktails.



Top-Notch Values
IN OUR MODERN MEAT DEPARTMENTS



FANCY DRY-PICKED FRYING
CHICKENS 25c
Serve chicken for dinner tonight, you'll like these, and at this low price you can easily afford it. Dressed to suit your method of preparation. LB.



HALF OR WHOLE
VEAL LEG OR LOIN 19½c
Veal offers an appetizing change in meat dishes. A roast of leg or loin will be welcomed by the entire family. LB.
BONELESS VEAL ROLL, LB., 19½c

ALL A & P MEATS Are U. S. GOVT. INSPECTED

CALA STYLE FRESH PORK
SHOULDER 16c
Here's one Callie value you need not question. Fresh, well-trimmed and ready for the pan! Get yours at A&P! LB.

A&P ESTABLISHED 1859 WHERE ECONOMY RULES

ASSORTED HEINZ SOUPS	2 Pint Cans	25c
TOMATO SAUCE DEL MONTE	Can	5c
HILLSDALE ASPARAGUS	No. 1 Can	15c
LARGE SIZE BISQUICK	Relish Dish for 25c Ex. Pkg.	30c
CAKE FLOUR SWANSDOWN	Pkg.	27c
MINUTE TAPIOCA	2 Pkgs.	25c
BAKING POWDER CALUMET	Lb. Can	22c
GELATIN DESSERT SPARKLE	6 Pkgs.	25c
CRYSTAL WHITE OR P & G SOAP	10 Reg. Bars	29c
SCOTT COUNTY HOMINY	2 No. 2½ Cans	15c

Ann Page Pork and
BEANS 5 16-OZ. CANS 25c
3 28-Oz. Cans 25c

Fancy BLUE ROSE
RICE LB. 4c
Delmonte Seedless Raisins, pkg., 10c



Vigorous and Winey
BOKAR Coffee 25c lb.
Here is an opportunity to enjoy this famous vigorous blend at a price that's especially low.

Mild and Mellow
EIGHT O'CLOCK COFFEE .. Lb. 19c 3 Lb. Bag 55c
Rich and Full-Bodied
RED CIRCLE COFFEE ..... Lb. 23c

Serve FISH
FOR A CHANGE!
Sea Foods at A&P's low prices offer a thrifty and appetizing change in menu. Look at these.

FILLETS OF
HADDOCK LB. 19c

Skinned Whiting	Lb. 17½c
Sliced Halibut	Lb. 25c
Flounders	Lb. 15c
Flounder Fillets	Lb. 17½c

CHUCK ROAST	First Cuts, Lb. 17c	Choice Cuts, Lb.	20c
BREAKFAST BACON	3 to 5 Lb. Pieces Lb.		25c
SLICED BACON		Lb.	29c
VEAL CUTLETS		Lb.	35c
SMOKED HAMS	SKINNED WHOLE 10-12 Lb. Avg.	Lb.	20½c
PORK PATTIES	YORKSHIRE FARM	Lb.	25c
GINGER SNAPS		3 Lbs.	25c
AUNT JEMIMA	PANCAKE FLOUR	Pkg.	10c
WALDORF TISSUE		6 Rolls	25c
CAMPBELL'S SOUPS	ASSORTED	3 Cans	25c
GRAPEFRUIT JUICE	POLK BRAND	3 No. 2 Cans	25c

HEINZ FRESH CUCUMBER
PICKLES 28-Oz. Jar 21c

COLDSTREAM ALASKA PINK
SALMON 2 Tall Cans 21c

FRESH DAISY OR LONGHORN
CHEESE 2 Lbs. 37c

WHITE HOUSE
EVAP. MILK Tall Can 6c
Case, 48 cans, $2.88

Milk prices are going up! Buy a case of White House now at this low price.

ENCORE SPAGHETTI	Or Macaroni 3	8-Oz. Pkgs. 20c
KAFFEE HAG	Or Sanka	Lb. 44c
CAMPBELL'S	Tomato Juice 3	14-Oz. Cans 19c
RED BEANS	Or Red Kidney 5	16-Oz. Cans 25c
MORTON'S SALT	2	Pkgs. 15c
CORNED BEEF	Libby's	No. 1 Tin 15c
SEMINOLE	Cotton-Soft Tissue 4	Rolls 25c
NORTHERN TISSUE	3	Rolls 17c
CIGARETTES	Popular Brands	Ctn. $1.20
TOMATO SOUP	Campbell's 4	Cans 29c



RAJAH SALAD DRESSING Qt. 29c

FANCY CALIFORNIA ICEBERG
LETTUCE 5c
Salads made with crisp, fresh, lettuce attractively add to every meal. Buy several heads at A&P and serve a salad tonight.
Large 60 Size Head

FANCY, TEXAS SEEDLESS, 54-64 SIZES
GRAPEFRUIT .. Each 5c

FANCY, BOXED WINESAP
APPLES 40-Lb. Box $1.65 6 Lbs. 25c

FRESH FLORIDA
STRAWBERRIES 2 Pint Boxes 25c

YELLOW ONIONS 10 Lb. Bag 25c
(Weight Approximate)

Here are the bread values that made A&P's Breads famous.

GRANDMOTHER'S
TWIST BREAD 24-Oz. Sliced Loaf 9c

GRANDMOTHER'S
PAN ROLLS Dozen in Pkg. 6c

WHOLE WHEAT 16-Oz. Loaf 8c

German Rye Bread	4-Oz.	10c
Sandwich Loaf	24-Oz.	9c
Sliced White Bread	16-Oz.	6c
Layer Cake	Lady Baltimore Ea.	33c

Finest Commercial Quality
SILVERBROOK 92 SCORE
BUTTER LB. CTN. 41c

EXCELL SODA CRACKERS .. 2 Lb. Pkg. 17c

Del Monte Sliced or Crushed
PINEAPPLE 3 No. 1 Cans 25c

BULK FRESH EGGS .... Doz. 33c
RED HEART Dog Food ..... 3 Cans 25c
Diets A, B and C

A&P FOOD STORES



POINTS TO A VALUE

French Dressing Nation-Wide; 8-Oz. Bottle 15c

Minute Tapioca For a Variety of Desserts. Per Pkg..... 12c

Butter Nation-Wide; Sweet or Salted. Sat. Only. Lb... 40c

Bread Nation-Wide Small loaf 5c Nation-Wide Large loaf 8c

Prunes Extra Large 30 to 40s.. 2 Lbs. 25c Medium Size ... 3 Lbs. 25c

Dried Fruit Mixed Compote; Nation-Wide. 11-Oz. Cellophane Bag 15c

Instant Postum Large Size .. 41c Small Size .. 23c

EGG NOODLES Manhattan; 8-Oz. Cellophane Bags.. 2 for 19c

Robin Brand; Imported
CRABMEAT Sweet; fine flavor No. 1 can 48c No. ½ size can 27c

Red Robe Brand
DILL PICKLES Sliced Quart Jar 15c

COBCUT CORN White or Golden Bantam; Tastes Like Fresh! No. 2 Cans.... 2 for 35c
Roasting Ear Brand; Whole Grain Shoepeg, No. 2 Cans, 2 for 29c

Family Budget Brand
COFFEE Ground to suit you. Lb. 19c 3 Lbs. 53c
Saturday Only

NATION-WIDE; 1-lb. Red Bag 25c
BELLEVILLE HOUSE 1-Lb. Brown Bags ..... 2 for 43c
MANHATTAN; Vacuum Packed. 1-Lb. Tin or Glass Jar..... 32c

CAKE FLOUR Nation-Wide Featherlite Quality 2¾-Lb. Carton 25c

Marshmallows Manhattan; fresh; fluffy. 8-ounce cello. bag..... 10c

Premium Chocolate Baker's 3-oz. cake..... 8c ½-Lb. cake.. 21c

MILK Nation-Wide Tall Cans 3 Cans 19c

Nation-Wide; Red Label Fancy
FRESH PRUNES In Delicious Syrup ..... No. 1 Tall Can 10c

CLOROX Cleans, Bleaches, Deodorizes Quart Size..21c Pint Size..2 for 25c

S. O. S. Free Tea Towel with 2 package tops sent to the S.O.S. Co., Chicago 2 Pkgs. 29c

RINSO Soaks Clothes Clean Large Pkg....21c Small Size..2 Pkgs. 15c

SOAP FLAKES Competition Brand Large Carton 5 Lbs. 35c Big Four Small Pkg. 5c

Magic Washer Makes Dishes Sparkle All-Purpose Soap ..... 3 for 25c

DOMINO SUGAR Powdered or Brown 1-Lb. Cartons 2 for 15c

SATURDAY SPECIALS

LETTUCE Iceberg; Large 5 Dozen Size Heads.... 2 for 15c

Potatoes 15 Lbs. 30c — Idaho Russets in Bag

Green Beans Lb. 15c — Flat, Stringless

Oranges Doz. 33c — Sunkist, Lg. 126 Size

APPLES 5 Lbs. 24c — Champion, Roman Beauty or Winesap

PURE LARD At a Special Saturday Saving ..... Lb. 16c

Veal Breast Lb. 15c — Shoulder, Lb., 17½c Leg or Loin, Lb., 22½c

Sliced Bacon ½-Lb. Pkg. 18c — Nation-Wide. In Cellophane.

Mettwurst ... Lb. 20c

Beef Roast Standing Rib, Lb. 19c — Choice Cut, Lb., 22c

PORK SAUSAGE MEAT Pure; in Bulk; lb.... 17½c

Prices for Friday and Saturday, Feb. 15th and 16th

A New Nation-Wide; E. Keene, Pinckneyville, Ills.

NATION-WIDE SERVICE GROCERS

Home Economics

USE COLONIAL DISHES FOR FESTIVE SUPPER

Fitting Washington's Birthday Menu Includes Hospitable Old Time Southern Foods.

For Washington's birthday celebration what is better than a Colonial supper or dinner (the evening meal was always "supper" in Colonial days) made up of some old-time southern foods? George Washington was noted for his hospitality and open house was always kept at Mount Vernon. Although Washington once wrote: "My manner of life is plain and I do not mean to be put out of it. A glass of wine a bit of mutton are always ready and such as will be content to partake of them are always welcome. Those who expect more will be disappointed," Martha Washington's cookbook which is in the possession of the Pennsylvania Hostorical Society, proves that much more than the "bit of mutton" was provided for such guests!

Most Dishes Adaptable.

Time or labor meant nothing to the colored cook of Washington's time, as is evidenced by reading some of these old-fashioned recipes. The quantities of foods used are also amazing until we stop to consider the number of people who were sometimes on hand and the prodigious appetites of the day! However, there are some of the recipes that may be readily adapted, without changing their flavor or appearance, to present day customs. A menu such as used below might well have been found at Mount Vernon or any of the other Colonial estates.

Oysters were a favorite food and the waters of Chesapeake Bay provided a goodly supply for Virginian tables. Oysters then must be on our menu; chicken of course in some form; corn was one of the few vegetables available in the winter months for it could be dried and then freshened and stewed. Salads were practically unknown, but relishes and pickles and jellies were used liberally. Custards in various forms always appeared, and some kind of hot bread, usually biscuits, Sally Lunn, hoecakes or cornbread.

Washington Birthday Supper.

Oyster Stew or Baked Oysters
Virginia Chicken Pudding
with Gravy
Stewed Corn Celery Jelly Pickles
Colonial Custard or Jellied
Fruit Ring.

The recipe for baked oysters given in another column may be used in the menu, as may the Colonial Custard.

Oyster Stew for 12.

Pick over three pints of small oysters and remove any bits of shell. Drain the oysters, saving the juice. Melt one-fourth pound butter in a deep saucepan, add one teaspoon salt, one teaspoon celery salt, one teaspoon paprika, one-fourth teaspoon pepper and a dash of cayenne pepper. Let boil up, then add the oysters and let simmer, stirring occasionally, for 10 minutes. Meanwhile scald three pints rich milk. When the oysters look plump, pour in the milk, and serve at once in hot plates. If you have an old-fashioned soup tureen, now is the time to use it. Pour the stew in the hot tureen and serve at the table, ladeling it out into hot soup plates.

Virginia Chicken Pudding.

Cut up two young chickens as for frying, put in a saucepan, cover with hot water, add two teaspoons salt, an onion, parsley and two pepper corns, and boil gently for an hour, or until tender. Remove the chicken when it is tender, and cool slightly. Slip out the bones, as many as you can—it will not be possible to remove them all. Discard the necks. Put the chicken in a deep, large earthen dish. Make a batter by mixing four cups milk with four well beaten eggs and one-and one-half cups sifted flour. The batter will be very thin, but must be free from lumps. Beat with an egg beater if necessary. Pour the batter over the chicken and bake in a moderate oven for about an hour, or until the pudding is firm and well puffed. Serve as quickly as possible, with plenty of gravy made by thickening the chicken stock (obtained from boiling the chicken) with flour and seasoning it with salt, pepper, a little grated lemon rind and, if liked, a little sherry.

Stewed Corn.

Use the shoe-peg or whole kernel canned corn, allowing two No. 2 size cans for 12 servings. Drain the corn. Melt four tablespoons butter in a saucepan, put in the corn with salt and pepper to season, and add one-third cup thin cream. Stir until well heated.

SAVORY, SAUSAGES MAKE AN EXCELLENT SUPPER DISH

Sausages for Sunday morning breakfast is the good word with some housewives. They overlook the fact that sausages in combination with a vegetable make an excellent, quickly prepared supper dish.

Savory Sausages.

One pound small sausages.
One-fourth cup diced celery.
Four tablespoons ketchup.
One tablespoon hot water.
Salt and pepper to taste.
Creamed potatoes.
Minced parsley.

Prick the sausages and fry slowly until done. Remove to a hot platter and pour off all the fat from the pan except two tablespoons. Cook the diced celery in this, stirring well to keep from burning. Add ketchup, seasoning and hot water to make a sauce. Pour over the sausages and surround with creamed potatoes. Sprinkle parsley lightly over the top and serve piping hot. Buttered onions and deep dish apple pie complete the menu.

SPANISH SANDWICH

Two tablespoons chopped onion.
Two tablespoons melted butter.
Three cups canned tomatoes.
One green pepper chopped.
One-half cup chopped celery.
One tablespoon flour.
Salt and pepper, chile pepper if you wish.
One-half pound sliced bacon.
Ten slices bread.
Thin slices American cheese.

Cook the onion for a few minutes in one tablespoon of the fat. Add the tomatoes, green pepper, and celery. Simmer uncovered for 15 to 20 minutes. Blend the remaining fat with the flour. Add it to the sauce with the salt and pepper. Stir until it thickens slightly. Fry the bacon until crisp. Toast the bread on both sides until golden brown. Make sandwiches of



SET OF IMPORTED CHOP STICKS

Begin now to give your family its frequent treat of Chop Suey Meals, first because of its nutritious deliciousness; second because of its economy. The Fuji line of Chop Suey products consists of Fuji Chop Suey Vegetables, Fuji Bean Sprouts, Fuji Chow Mein Noodles, Fuji Chop Suey Sauce and Fuji Bead Molasses.

At the same time create a sensation by placing a set of these imported chop sticks next to each plate the next time that you serve a Chop Suey dinner. They are easy to use and they lend an authentic air to a Chop Suey dinner. Complete instructions on their use are enclosed with each set. Send for your set today!

SEND TODAY!

Send one label from any Fuji Chop Suey product to FUJI, 441 West Huron Street, Chicago, and receive FREE a set of genuine imported Chop Sticks by return mail. You can buy FUJI Chop Suey products at your grocer's.

FUJI TRADING CO., 441 West Huron Street, Chicago

GREATER ST. LOUIS
PARK & SHOP MARKET N.E.COR. 6th & LUCAS

Prices Good Fri. Noon Till Mon. Nite



FREE Parking in Basement

BEEF ROASTS Cut From Graded Select Beef. RIB STANDING Lb. 21c

TOP ROUND Lb. 25c
BOTTOM ROUND Lb. 25c
RUMP .... Lb. 17½c
CHUCK .... Lb. 15c

PORK Cut From Choice Young Porkers Loins Lb. 18c

FRESH HAMS Lb. 18c
PORK BUTTS Lb. 18c
PORK Daner's Homemade SAUSAGE ... Lb. 20c

LAMB—Choice Spring
Leg ..... lb. 23c
Shoulder ... lb. 19c
Breast .... lb. 12c

VEAL
Breast .... lb. 13c
Loin ..... lb. 17c
Chops ..... lb. 18c

SMOKED MEAT
HAMS Armour's Hickory Smoked. Lb. 19c
BACON Any Size Piece. Lb. 21c
SHANKLESS CALLIES Armour's Star. Lb. 15c
Braunschweiger Honey Dew. Lb... 25c
CHILI Sunrise Brand. 2 Lbs. 35c
BONE IN Boiled Ham Swift's Premium Ring Slices. Lb.. 59c

Dairy Department
BUTTER Full Print. Lb. 38c
Northern Tub 41c 3 Lbs. $1.21
Swiss Cheese Imported Pound 59c
Domestic, 30c
Cheddar Cheese White, Yellow..... 30c
SUGAR Pure Cane 5-Lb. Cloth Bag, 26c; 10-Lb. Bag .... 51c; 25-Lb. Bag ... $1.25
COFFEE Bourbon Santos. 3-lb. bag, 53c. Lb. 19c
Spaghetti Macaroni 3 One Pound Pkgs. 25c
NOODLES Pure Egg. Two one pound pkgs. 29c
CORN Golden Bantam or Cntry G'tleman 2 No. 2 Cans 25c
PEAS Wisconsin Sifted..... 2 No. 2 Cans 25c
PRUNES Santa Clara. Nice size. Lb. . 5c

SALAD DRESSING SHEFFORD'S Regular 15c size. Two decorated glasses 27c
Special Demonstration Fri. and Sat.

Bakery Items
Devil Food Pound Cake....ea. 15c
Asst. Sweet Rolls.....doz. 15c
Cherry Layer Cake.....ea. 25c
Pineapple 2 large cans. Full slices 35c
Libby's Pickles Kosher or Dill. Quart jar..... 15c
Indiana Hand Packed. TOMATOES 3 No. 2 Cans 29c
Extra Fancy Jonathan and Stark's Delicious APPLES ..... 5 Lbs. 25c
126 Size Navel ORANGES, Doz. 30c
Fancy TANGERINES, Doz. 15c

New Wants Are Arriving Daily . . . .

They are being expressed in the Post-Dispatch Want Ad Columns — Wants which can be filled with profit by alert persons who watch the Want Ads.



AT YOUR GROCERY OR DRUG STORE

Use Windex for mirrors and picture glass, too. No streaks, no stains. No powder or dust to stick to the frames either.

WINDEX SAVES



"ANOTHER ANSWER to my want ad in the Post-Dispatch"

Answers received in response to want ads placed in the Post-Dispatch are responsible for the popularity of these people's popular wonder workers. Post-Dispatch want ads are read, and the answers come quickly so that many wants are filled the same day.

Mall MAin 1111
For An Adtaker

REATER ST. LOUIS
K & SHOP N.E.COR. 6th & LUCAS
RKET
FREE Parking in Basement
PORK Cut From Choice Young Porkers
Loins Lb. 18c
FRESH HAMS Lb. 25c
PORK BUTTS Lb. 18c
PORK SAUSAGE Dauer's Homemade . . . Lb. 20c
VEAL
Breast . . . . lb. 13c
Loin . . . . . lb. 17c
Chops . . . . . lb. 18c
SMOKED MEAT
Braunschweiger Honey Dew, Lb. 25c
CHILI Sunrise Brand. 2 Lbs. 35c
Boiled Ham Swift's Premium, King Slices, Lb. 59c
SALAD DRESSING SHEFFORD'S
Regular 15c size. Two decorated glasses 27c
Special Demonstration Fri. and Sat.
Bakery Items
Devil Food Pound Cake . . . ea. 15c
Asst. Sweet Rolls . . . . . doz. 15c
Cherry Layer Cake . . . . . ea. 25c
Pineapple 2 large cans. Full slices 35c
Libby's Pickles Kosher or Dill. Quart jar 15c
Indiana Hand Packed.
TOMATOES 3 No. 2 Cans 29c
Extra Fancy Jonathan and Stark's Delicious APPLES . . . . . 5 Lbs. 25c
126 Size Navel ORANGES. Doz. 30c
Fancy TANGERINES. Doz. 15c
FREE PARKING FREE PARKING FREE PARKING

Wants Arriving . . . .
They are being expressed in the Post-Dispatch Want Ad Columns — Wants which can be filled with profit by alert persons who watch the Want Ads.

"ANOTHER ANSWER
to my want ad in the Post-Dispatch"
Answers received in response to want ads placed in the Post-Dispatch are responsible for the popularity of these people's popular wonder workers. Post-Dispatch want ads are read, and the answers come quickly so that many wants are filled the same day.
Mail MAin 1111
For An Adtaker

Home Economics

SUCCOTASH

...e cup cooked lima beans.
Two cups corn.
One-half teaspoon salt.
One-half teaspoon sugar.
One-eighth teaspoon pepper.
One tablespoon butter.
Three-fourths cup cream.
Combine the beans and corn, add seasonings and sugar and butter. Cook over hot water and when thoroughly heated add cream and cook until a thickened sauce has formed.

Everybody Knows!
...re is a satisfaction in using Protex ...toilet, bath and shampoo, just as ...e is in that long drive on the golf ...se . . . Protex toilet soap cleanses ...e tired, perspiration filled pores. . . . Never more than 5¢.
Protex Toilet Soap PROTEX

"Good Tea NOT EXPENSIVE"
...eally good tea offers a delicious goodness that always satisfies. And good tea ...es farther . . . it gives you more and ...ter cups per pound. Next time you ...y tea, select a package of India's good Black tea. To get it, look for the trademark (left) on the package of tea you buy."
INDIA TEA
"There's more to it!"

REX HIGH TEST LYE
For FARM and HOME
REX LYE
Opens Clogged Drains.
Keeps Drains Open.

EASTERN DISHES ADD TO SUPPER PARTIES

Smart Hostess Who Likes the New and Different Can Make These in Advance.

Now that ingredients from the Far East are available, the smart hostess who follows the rule of being just a bit different in her choice of food for informal suppers can serve dishes that have always been associated with places of mystery. Chop suey, not Chinese at all but concocted for American tastes they tell us, makes a delicious supper dish. It can be prepared in advance and then reheated, a thing that most busy hostesses with many last minute tasks to perform will appreciate.

If you want to carry through the Oriental touch, serve those tiny crisp noodles with the lettuce, and be sure to have a side dish of cocoanut. This is supposed to be the last word in contrasting flavors which refined palates enjoy. The macaroons can be prepared the day before and the fruit cup too can be put in the refrigerator until time for serving. Tea is the drink, served with lemon and sugar or without any trimmings as the Chinese take it.

Menu.

Chicken Chop Suey Steamed Rice
Lettuce Salad With French Dressing
Fruit Cup
Oriental Macaroons Tea

Chicken Chop Suey

Two cups cooked chicken.
One cup diced celery.
One-half teaspoon salt.
Dash of pepper.
Two tablespoons chop suey sauce.
One can chop suey vegetables.
One tablespoon bead molasses.
Two small onions sliced, or mushrooms cut thin.

Cook celery, onions and mushrooms in a skillet in lard or butter until tender, taking care that they do not burn. Add cooked chicken and vegetables and stir all together. In another saucepan thicken one cup meat stock or water with one tablespoon flour or cornstarch, add molasses, seasonings and sauce and pour over the chicken mixture. Heat thoroughly, adding a little more stock if the mixture looks too dry.

Fruit Cup.

Three large oranges peeled and diced.
Two cups pineapple, diced.
Three bananas, diced.
One cup thinly sliced water chestnuts, toasted, shredded cocoanut for garnishing.
Mix the diced fruits and sprinkle with the juice of half a lemon. Add water chestnuts and chill thoroughly. Sprinkle with toasted cocoanut just before serving. Serves eight.

Oriental Macaroons.

Two egg whites, beaten stiff.
One cup sugar.
One-half cup nuts, chopped.
One can chow mein noodles.
One-half cup shredded cocoanut.
Fold the sugar into the stiffly beaten egg whites, then the nuts and last of all the noodles and cocoanut. Drop from a teaspoon on a greased cookie sheet and bake in a very slow oven for 15 or 20 minutes.

Dip marshmallows in beaten egg, then completely cover with fine dry bread crumbs and fry for one minute in deep, hot fat. Drain, place each on a slice of sauted pineapple and serve with pork, with roast duck or goose, or as a luncheon entree.



When it's biting cold and you're minutes late, try this hurry-up recipe: Dip biscuits quickly into hot water—drain thoroughly—serve with milk or cream. It's delicious. Warms you up in a jiffy.
SHREDDED WHEAT
SHREDDED WHEAT
NATIONAL BISCUIT COMPANY



"THE THREE BUDGETEERS" SHOP DAILY AT
Piggly Wiggly Kroger Stores

OK! MRS. HOUSEWIFE! AT YOUR REQUEST WE ARE CONTINUING OUR
CANNED FOODS SALE
FRIDAY AND SATURDAY ONLY—LAST 2 DAYS!
. . . last week we said it "only happens once a year," but we just had to repeat this sale again because of the many requests of our customers who stated that they would like to have another opportunity to stock up at our special low prices—so here goes. Be thrifty and lay in a large supply now.
ENJOY THE "LAUGH CLINIC," TUNE IN KMOX 3:15 DAILY, EXCEPT SAT. & SUN.

PEAS STANDARD PACK 2 No. 2 Cans 21c DOZEN CANS $1.24
CORN or TOMATOES STANDARD PACK 3 No. 2 Cans 25c
SPINACH OR GREEN BEANS STANDARD PACK 3 No. 2 Cans 25c 12 Cans 95c

Sugar CANE 10 LBS. BULK 51c 25 LB. BAG $1.27
10 Lbs. Bulk Beet 48c
Butter Pure Creamery Butterol Lb. 38c
COUNTRY CLUB Roll or Print. Lb. 40c

FOOD CARNIVAL!
KROGER'S, 5701 Delmar
Special Demonstrations
FREE SAMPLES!
Extraordinary Food Show!



PEACHES DEL MONTE Halves or Slices 2 No. 2½ Cans 35c 12 Cans for $2.08
PINEAPPLE DEL MONTE Sliced 3 No. 2½ Cans 57c 12 Cans for $2.23
GRAPEFRUIT COUNTRY CLUB No. 2 Can 10c 12 Cans for $1.15
CHERRIES Red Sour Pitted 3 No. 2 Cans 29c 12 Cans for $1.12

Peaches Avondale No. 2½ Can 17c
Pineapple Avondale No. 2½ Can 19c
Fruit Cocktail Country Club No. 1 Can 15c
Fruits for Salad Country Club No. 2 Can 23c
Heinz Soups All Kinds 2 Cans 25c
Asparagus Country Club All Green No. 2 Can 23c
Cut Beets Avondale No. 2½ Can . . . 10c
Hominy Avondale No. 2½ Cans 2 for 15c
Sauerkraut Avondale No. 2½ Cans 3 for 25c
Corn Country Club Country Gentleman 2 No. 2 Cans 25c

PINEAPPLE JUICE DEL MONTE 12 Cans 95c 3 Cans 25c
GRAPEFRUIT JUICE COUNTRY CLUB 12 Cans $1.15 No. 2 Can 10c
TOMATO SOUP BARBARA ANN 12 Cans 53c 5 Cans 23c
VEGETABLE SOUP BARBARA ANN 12 Cans 85c 3 Cans 22c
CAMPBELL'S SOUPS ALL KINDS 12 Cans 98c 3 Cans 25c
DEL MONTE SPINACH 12 Cans for $1.45 2 No. 2 Cans 25c
MILK PET, WILSON, CARNATION OR BORDENS 3 Tall Cans 19c

. . . A SENSATIONALLY SPECIAL LOW PRICE! JEWEL
COFFEE 3 Lb. Pkg. 52c
Jewel "HOT DATED" Smooth and Fragrant 2 Lbs. 35c
French Brand Full Bodied and Flavory. Lb. 25c
Country Club Vacuum Packed, Lb. 29c
ENTER KROGER'S "HOT DATED" COFFEE CONTEST — WIN FOOD FOR 5 YEARS FREE
GET A FREE ENTRY BLANK IN ANY KROGER OR PIGGLY WIGGLY STORE

A SPECIAL FEATURE
PILLSBURY'S PANCAKE FLOUR 2 Pkg. 19c
FREE! 1 Bar of A-Plus Health Soap with each purchase of one package
WHITE KING GRANULATED SOAP Large Pkgs. 17c

TENDER JUICY
STEAKS SIRLOIN or ROUND LB. 32c
Chuck Roast Choice Cuts, Lb. 18c; First Cuts. Lb. 15c
Arm Roast Juicy Tender Beef . . . . . Lb. 21c
Ground Beef Freshly Ground . . . . . Lb. 12c
Chickens Spring Crest, Each, 35c . . . . . 3 for $1
Oysters Standards, Pint 25c
Lamb Leg or Loin, Lb. . . . . 12½c Stew, Lb. . . . . 5c Chops, Lb. . . . . 35c Shoulder, Lb. 18c 22c
Fresh Callies Lean and Tender . . . . . Lb. 16½c
Pork Sausage Pure Bulk . . . . . Lb. 20c
Fish DRESSED WHITING or Whiting Fillets . . . . . Lb. 19c
Sliced Halibut Fine Fish . . . . . Lb. 25c
BACON SWIFT'S ORIOLE 3 to 5 Lb. Pieces . . . . Lb. 23c

OTHER SPECIAL ATTRACTIONS
Brown Edge Wafers Nat. Biscuit Co. . . . . Pkg. 21c
Margate Tea Orange Pekoe . . . . . ¾-Lb. 15c
Bread 24-Oz. Loaf, 9c. 12-Oz. Loaf 5c
Loaf Cake Lemon . . . . . Ea. 19c
Chateau Cheese 2 for Delicious Flavor, ½-Lb. Pkg. 35c
Fresh Eggs Bulk or Avalon . . . . . Doz. 33c
Cookies Four Varieties . . . . . Lb. 10c
Layer Cake Gold-N-Sno Large Size 49c

STRAWBERRIES
DELICIOUS—RIPE FIRM—FROM FLORIDA
2 PINT BOXES 25c
Carrots Nice Size Bunch for 5c
Apples Fancy Washington Winesaps . . . . . 6 Lbs. 25c
Grapefruit Texas Seedless 80 Size . . . . . 4 for 15c
Lemons Sunkist 432 Size . . . . . Doz. 13c
Bananas Best Quality Ripe Firm . . . . . Lb. 5c
Lettuce 60 Size Iceberg Fresh, Crisp . . . . . 2 Hds. 15c
Potatoes Michigan Rurals 15 Lbs. 17c . . . . . Bag $1.05

H&K COFFEE Vacuum Packed LB. 30c
BISQUICK Genuine Chromium RELISH DISH for 25c—$1.25 Value! With purchase of 1 package Bisquick. 40-OZ. PKG. 29c
WALDORF TISSUE 6 ROLLS 25c
P&G SOAP Regular Size Bars 10 FOR 27c

WONDERNUT OLEO 2 Lbs. 27c
Pancake Flour Lge. Pkg. 23c
Country Club 2 Sm. Pkgs. 15c
Syrup . . Puritan Jug 20c
HIP-O-LITE MARSHMALLOW CREME JAR 17c
HERSHEY'S Chocolate Syrup . . . . . 5c Mr. Goodbar . . . . 3 for 10c Candy Bars . . . . . 3 for 10c
Baking Chocolate ½ Lb. 15c
COCOA ½-Lb. Can . . . 8c 2 1-lb. cans 25c
¼-Lb. CAN 5c

KROGER & PIGGLY WIGGLY

BUTTERSCOTCH BISCUIT

Two cups flour.
Four teaspoons baking powder.
One-half teaspoon salt.
Three tablespoons butter.
Seven-eighths cup sweet milk.

Mix dry ingredients, cut in the butter and add the milk, stirring to a soft dough. Turn out on a floured board and pat out to one-half inch thickness. Spread thickly with this mixture.

One cup brown sugar.
One-third cup butter.

Roll up like a jelly roll, slice and bake in a buttered pan for 30 minutes. Have the oven hot, 400 degrees, for the first 10 minutes, then reduce the heat to 350 degrees.

Don't Let Them say.. "YOU Can't Take It!"



STORE UP RESERVE ENERGY for Either WORK OR PLAY

Eat TOASTMASTER BREAD SLICED TOASTMASTER BREAD STAYS Fresh LONGER!

More than 50% of each delicious loaf of TOASTMASTER Bread is comprised of ENERGY UNITS. Baked by a startling, new, *secret* process that gives it an *exclusive*, RICH, "different" flavor and makes it *easier* to digest.

Your Independent Grocer Has Genuine TOASTMASTER BREAD

Baked by St. Louis Bread Company

ENRICHED WITH AMAZING NUTRITIONAL DISCOVERY

New KOSTO

DESSERT FAVORITE OF MILLIONS

If you are of the millions who serve Kosto for its delightful flavors, here's good news. Kosto is now enriched with Ferrocol, amazing nutritional discovery of a noted scientist. A vigor-ingredient that builds good red blood and guards against insidious Anemia. Kosto is especially good for children, for it's made with milk, rich in sunshine Vitamin "D". Serve Kosto tonight in a pudding or pie—it takes just a moment to prepare. Your grocer has it.

CHOCOLATE LEMON VANILLIN

Read the story of Ferrocol enclosed in every package

6c

MT. AUBURN MARKET
6128 EASTON AVE.—WELLSTON

STEAK Sirloin, Tenderloin, Porterhouse 12½c lb. | BEEF Boneless Shoulder or Rib 12½c lb.

Chuck Roast, lb., 8c | Chuck CENTER CUTS lb., 10c

VEAL Breast, Shoulder, Pound 12c | LAMB Shoulder Leg, Lb. 15c | VEAL Leg, Lb., 15c Loin, Lb., 14c

Frankfurters Bologna, Lb. 9c | BEEF Shortrib, Flank, Lb. 8c | SMOKED CALLIES, Lb. 14c

SUGAR Best Granulated 5 lbs. 24c 10 lbs. 48c | COFFEE Fresh Roasted Santos, Gas Roasted Lb. 19c 3 lbs. 55c

HORSERADISH Fresh Ground, Pure ..... 2 Bottles 15c
ASST. SPICES Any Flavor, Ground, Reg. 5c Pkgs. 4c
CREAM CORN MEAL ..... 3 Lbs., 10c
ENGLISH BREAKFAST TEA, Fancy. Lb. 40c
POTTED HAM, Armour's Veribest ..... 3 cans 10c

BUTTER Pound ..... 37c | EGGS Fresh From the Country, Doz. 30c

LIMBURGER CHEESE, jar ..... 15c | SWISS CHEESE, pound 35c

WHISKEY—Mt. Auburn, 100-Proof Bourbon; It's a bargain. Quart $1.29
SLOE GIN, Fifth Size $1.25
BARREL BRAND BOURBON WHISKEY, 90-Proof, Quart $1.19
CALIF. BURGUNDY WINE, Large Bottle 49c
80-PROOF WHISKEY, Quart $1.09
BREAD, 4 LOAVES, McCready Sliced 14c
BREAD, 2 Loaves, Sliced 6c

POTATOES No. 1 Michigan 10 lbs. 10c

LEMONS, juicy, sound, doz. 10c
HORSE RADISH ROOT, lb. 12½c
RED ONIONS ..... 3 Lbs. 10c
BRUSSEL SPROUTS, lb. 10c
SWEET POTATOES ..... 5 Lbs. 10c
GREEN PEAS ..... 3 Lbs. 10c
APPLES, eating or cooking, 3 Lbs. 10c
LARGE WHITE ONIONS ..... 3 Lbs. 10c
ORANGES sweet and juicy, doz., 10c
TURNIPS, solid, bulk, lb. 1c

Home Economics

PLAIN STEW DESERVES GOOD TREATMENT

Good Combinations and Proper Cooking Make Excellence of Homely Dish.

Someone should rename the stew, that good, substantial deliciously blended dish which has a flavor combination not to be excelled by even the juiciest and tenderest roast. Somehow stew is always so plebian in name that we steer clear of it as a company dish.

Perhaps, it's because most stews are rather anemic looking concoctions carrying all the bits of left-over vegetables, rather scrappy bits of meat and always too much gravy. With a few leading suggestions, we leave you to solve the riddle of when a stew is not a stew.

Many of the least costly cuts of meat may go into a stew. Neck, breast, shoulder, flank and even the shank are tender and good flavored if properly cooked. The first requisite is to have the meat and vegetables cut in good sized individual pieces, not tiny little bits that lose all identity in cooking. If the breast cut or short ribs are purchased, ask the butcher to saw the bones into lengths of about two inches.

Brown Meat Thoroughly.

For the best meat flavor, be sure to brown the meat thoroughly before adding the water. This simple expedient does away with all chance of an insipid color in the stew. It will help both the meat and the gravy to roll the meat in flour before browning it in fat. The flour browns easily, and later cooks out into the water to form a thin gravy.

It makes no difference whether the water that is added to the browned meat is hot or cold, but which ever is used should be brought to the boiling point quickly, then the fire turned very low. And remember that if the gravy is not to be excessive, the water added must not quite cover the meat. The final secret of success is the slowness with which the stew is cooked. Even the simmer burner on your gas stove will give enough heat to keep the water hot, but not boiling. Keep the lid on tight and the fire low and you'll not need to worry about adding more water as it cooks.

Give It Individual Touch.

So much for the cooking process in general. It's the specific and individual touch that make the stew "different." A beef stew combines well in flavor with tomatoes, whole potatoes, whole carrots or onions. Some celery and sliced onion browned together before adding them to the stew take on new flavor. Sometimes tomato juice is used for part of the liquid and other whole vegetables added. Just one bay leaf and a clove does wonders for a beef stew. Both should be removed before serving the meat.

A veal stew is remarkably helped by browning small pieces of ham or salt pork with the meat. Celery, cut in one-inch lengths, wide noodles and a green pepper cut in strips makes a good combination with veal. Lamb stews are made the same way, but seem to need other vegetables. Slices of carrot, whole small onions and new peas make a perfect blend of flavor.

Chicken Stew Delicious.

Chicken is delicious when first browned in butter, then simmered slowly done with an eighth of a teaspoon of cinnamon in the gravy. Serve this with hot fluffy biscuits, dumplings, noodles, spaghetti, even cubes of toasted bread are good additions to the stew and serve to change its every-day dress.

When the stew is done and the aroma makes the whole family sit up and take notice, don't spoil the picture by pouring it into an uninteresting bowl. Put it into your best casserole, with a fluting of mashed potatoes around the edge, or arrange in a deep platter with meat in the center and vegetables over the top, and garnish with some fresh crisp celery or endive, or some crisp rings of green pepper. Pour just enough gravy over it to moisten the meat.

Veal Stew With Noodles.

Cut two pounds of breast of veal or neck of veal into pieces the size of individual servings. Flour them and brown in the fat fried from cubes of salt pork. Add cold water to cover, season, cover, and allow to simmer for two and one-half hours. Thirty minutes before the stew is served, add one cup broad noodles and one cup of celery cut in short lengths. Serve the stew with the meat in the center of the platter, surrounded by the noodles and celery, and garnish with parsley or a sprinkle of paprika.

Lamb Stew.

Cut two pounds of lean raw lamb into small pieces and roll in flour. Melt two tablespoons of butter in a skillet, add one-half cup sliced onion, cook until it turns yellow, and add the meat. When the meat and the onion have browned delicately, transfer them to a kettle, and add one quart water, after first pouring it into the skillet so as to get full benefit of the browned fat. Cover and simmer for one hour. Then add three cups diced turnip, one green pepper, chopped, and salt and pepper to taste. If the stew is not thick enough, add one tablespoon of flour mixed with two tablespoons of cold water, and cook for several minutes longer, stirring constantly. Serve piping hot with browned potatoes and garnished with parsley.

HONEY DATE DESSERT

Two cups of dates.
One-half cup of nutmeats.
Two eggs.
Three-fourths cup of honey.
One-half cup of flour.
One teaspoon of baking powder.
One-fourth teaspoon of salt.
One-half cup of bran.

Seed the dates and chop them finely. Cut the nutmeats fine. Beat the eggs lightly, then add the honey alternately with the flour and baking powder and salt, which have been sifted together. Add the bran, the dates, and the nutmeats. Mix the ingredients well, then bake 20 to 30 minutes in a moderate oven (325 to 350 degrees). Cut into squares or break into irregular pieces and serve with cream, whipped or plain; or roll strips of it in powdered sugar and serve as fruit sticks of the type of date bars.

Asparagus Continental.

Make sauce of three tablespoons butter and four tablespoons flour, mixed, and two cups milk. Add one-half teaspoon salt, one-fourth teaspoon paprika, one-half cup grated cheese. Place three cups cooked asparagus in baking dish,

WAYS TO SERVE SPINACH INFINITE AND VARIOUS

WHEN you have just about exhausted your ingenuity for finding different ways of serving spinach try it this way. As mushrooms are a meat substitute you can cut down the amount of meat used for the meal and the family won't miss it.

Creamed Spinach and Mushrooms.

Two cups cooked spinach.
One-third pound mushrooms.
Two tablespoons butter.
Two tablespoons flour.
Salt and pepper to taste.
One-half cup liquid from spinach.
One cup milk.

Put the butter in a skillet and add the mushrooms which have been peeled and sliced. Cook until delicately browned. Sprinkle flour over the mushrooms and blend well. Add spinach liquid and milk and seasoning, stirring and cooking until slightly thickened. Fold in spinach lightly and heat thoroughly before serving.

A WASHINGTON'S BIRTHDAY CAKE FOR ENTIRE FAMILY

It is quite possible that the original of this recipe which called for huge quantities of butter and eggs might have been put together in the kitchen at Mount Vernon. The old recipe calls for an ingredient which would disconcert most modern cooks, pearlash for leavening. The recipe has been modernized and in place of currants a mixture of currants, raisins and citron is recommended since the cake is a kind of light fruit cake.

Washington Cake.

One-half cup butter.
One cup sugar.
Two eggs.
Two and one-fourth cups flour.
Three and one-half teaspoons baking powder.
One teaspoon vanilla.
Two-thirds cup milk.
One-half teaspoon grated nutmeg.
One-half cup currants.
One-half cup raisins.
Three tablespoons chopped citron.
One-fourth teaspoon cinnamon.

Cream the butter, add sugar gradually and beat in the beaten egg yolks. Sift the dry ingredients and add to the mixture alternately with the milk and vanilla, beating well after each addition. Add floured fruit and mix thoroughly and fold in the beaten egg whites last. Bake in a greased loaf or angel cake pan for one hour and fifteen minutes in a slow (300 degrees) oven. When cool cover with a fluffy white icing and decorate with halves of maraschino cherries in honor of the occasion.

PRUNE BREAD

One and one-half cups flour.
One cup graham flour.
One cup sugar.
Two-thirds teaspoon salt.
One teaspoon baking powder.
One teaspoon soda.
One egg.
One cup sour milk.
One-half cup prune juice.
Two-thirds cup broken nuts.
Two tablespoons fat, melted.
Two-thirds cup chopped cooked prunes.

Mix ingredients and pour into one large or two medium sized bread pans lined with waxed paper. Let rise 15 minutes and bake 50 minutes in moderately slow oven.

ADVERTISEMENT

HONEY KRUSHED WHEAT BREAD PRAISED BY THANKFUL FATHER

Children Eat Delicious New Bread at Every Meal and No Longer Need Cathartics

"I have three growing children," writes J. E. Ehrhardt of Blaine Avenue, "all of whom eat your new Honey Krushed Wheat Bread at every meal. In the mornings—toasted—they prefer it to anything else. It certainly has taken a worry off my mind, for the roughage and other ingredients it contains have completely eliminated the necessity of giving them cathartics for faulty elimination. I have only the highest praise for this delicious bread, and urge others to try it."

Many who have eaten Honey Krushed Wheat Bread regularly report that constipation has been permanently relieved. This is accomplished because Honey Krushed Wheat Bread contains the entire wheat kernel, pure honey and other ingredients which give the diet required roughage and thus eliminates the necessity for dosing with drugs or purges.

MAKE THIS 10-DAY TEST

Are you constipated, run-down, peplessf Are you forced to take purges or perhaps habit-forming drugs? Then eat Honey Krushed Wheat Bread regularly with each meal for ten days. Make this pleasant test. See for yourself—as thousands of others have—how Honey Krushed Wheat Bread relieves constipation and helps to restore your vitality.

Your independent grocer receives sliced, cellophane wrapped Honey Krushed Wheat Bread oven-fresh daily. Ask him for it—accept no substitute. Made by the St. Louis Bread Company, who also bake Toastmaster White Bread. Tel: FOrest 4381.

Cranberry Jelly Salad.

Cut stiff cranberry jelly in small squares, place on lettuce and surround with finely cut celery mixed with French dressing. Rub cream cheese through a coarse strainer over the cranberry jelly to almost cover it. Serve as a luncheon, dinner or supper salad. For luncheon or supper add nut or date muffins made with wholewheat flour and precede the salad with a cup of thick cream of vegetable soup.

KRIWANEK
JEFFERSON AND CHEROKEE—CHIPPEWA AND OREGON

ROAST PORK LOIN Lb. 18
PORK SAUSAGE Link or Loose Lb. 17½
MILK Pure Sweet Qt. 8
EGGS Fresh Dos. Country 29
HOT VIENNA BREAD Loaf 5
German Pride BEER CASE, 90c Deposit 1.45 | ½ Bbl. 1.99

CHUCK Lb. 11½
BEEF STEW Lb. 10
B RIB E RUMP F SIRLOIN Lb. 14½
VEAL Leg or Loin Lb. 16½
14 MONTHS OLD WHISKEY, Aged in the Wood German Pride, Pt. 1.15

MILK Tall Can 6
LARGE Lemons Doz. 10
Oranges Doz.
Peanuts ..Lb. 10
Potatoes 10 Lbs. 100 Lb. Sack
SPRINGERS . 19
STRAIGHT WHISKEY, Pt. 55

CREAM of KENTUCKY
Made in Kentucky by Kentucky Distillers—"The Nation's Favorite"
100 PROOF STRAIGHT WHISKEY Over 9 Months Old
1 19 Pt. | QUART 2.35
A Schenley PRODUCT

I'M PEACHES! DO YOU KNOW THE MANY WAYS TO SERVE US?

I'M PINEAPPLE! DO YOU KNOW HOW MUCH MORE YOU'LL ENJOY OUR QUALITY?

I'M PEARS (OF THE BARTLETT PEARS) DO YOU KNOW HOW LITTLE WE COST?



COME ON Let's get better acquainted!

Up pop surprises, like Jack-in-the-Box—once you start to "find-out" DEL MONTE's real possibilities!

Even three "old friends" like DEL MONTE Peach Halves, Pears and Sliced Pineapple.

"FIND-OUT" how exquisite pears can be—when they're famous Bartletts, packed as DEL MONTE packs them. How exciting they are to serve . . . in salads galore . . . baked, au gratin . . . topped with chocolate sauce . . . in pies . . . with gelatine . . . many other ways!

"FIND-OUT" without fail, how much more pineapple you get for your money in the *large* size (No. 2½) DEL MONTE cans. And what magnificent slices! Just the lavish touch in salads and desserts that makes any mistress of the table glow with pride.

"FIND-OUT" the many, many salad combinations DEL MONTE Peach Halves bring you. Frivolous tid-bits or man-size meals. Desserts, too—dozens of them. Welcome additions to main course dishes. And how *extra* good they all are, with such perfect fruit as this!

The rich variety of easy salads they offer . . . the many quick, delightful desserts . . . the tasty additions they make to main course dishes. Scores of them, literally! Just what you *need* to keep springtime freshness in your winter meals.

Discover again their real *distinction*, too—in quality and flavor. Fruit that *tastes*—and *looks* like every hostess' dream of perfection.

As for *economy*—"find-out" the *extra* value these three favorites offer—at 1935 prices!

Now's the time to do it! This week, thousands of grocers are featuring all three. Many at special prices.

Just jot them *all* down on your grocery list, today. "Find-out" *again* the glorious satisfaction of getting *just what you want to get* when you pay your money.

Del Monte "FIND-OUT" Suggestion No 4

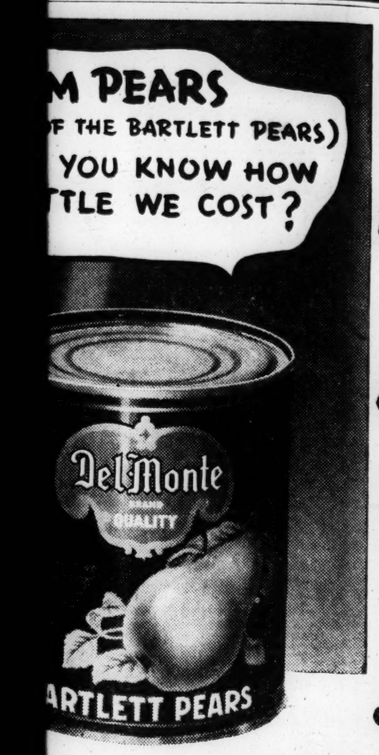
SPECIALLY FEATURED BY GROCERS

And get acquainted with Del Monte ORTHO-CUT Coffee! "find-out" how good a cup can be!

Jelly Salad.
erry jelly in small
lettuce and sur-
cut celery mixed
sing. Rub cream
a coarse strainer

over the cranberry jelly to alm
cover it. Serve as a luncheon, d
ner or supper salad. For lunche
or supper add nut or date muff
made with wholewheat flour
precede the salad with a cup
thick cream of vegetable soup.

RIWANEK
AND CHEROKEE—CHIPPEWA AND OREGON
18
17½
Qt. 8
29
5
CHUCK Lb. 11½
BEEF STEW Lb. 10
B RIB
E RUMP Lb. 14½
F SIRLOIN
VEAL Leg or Loin Lb. 16½
MILK Tall Can 6
LARGE Lemons Dozen 10
Oranges Dozen 10
Peanuts . . Lb. 10
Potatoes 10 Lbs. 1
SPRINGERS . 19
1.45 1.99
14 MONTHS OLD WHISKEY. Aged in the Wood German Pride. Pt. 1.15
STRAIGHT WHISKEY, Pt. 55
CREAM of KENTUCKY
Made in Kentucky by Kentucky Distillers—
"The Nation's Favorite"
100 PROOF STRAIGHT WHISKEY Over 9 Months Old
1 19 Pt.
A Schenley PRODUCT
QUART 2.35



uainted!
ox—once you start to
s!
NTE Peach Halves, Pears
economy—"find-out" the
ue these three favorites offer
prices!
the time to do it! This week,
ds of grocers are featuring
e. Many at special prices.
ot them all down on your
ist, today. "Find-out" again
ous satisfaction of getting
t you want to get when you
money.
e
OUT"
tion No 4
RED BY GROCERS

RASPBERRY FLUFF

Thirty marshmallows.
One cup raspberry jam.
Two tablespoons lemon juice.
One-half pint whipped cream.
Cut marshmallows in quarters and soften over hot water. Fold in one cup raspberry jam and add two tablespoons lemon juice. Mix thoroughly. Fold in unsweetened whipped cream gently, and chill.

HIP-O-LITE
Try HIP-O-LITE with hot Chocolate or Cocoa. Simply add a teaspoon of HIP-O-LITE to each cup. More delicious and economical than whipped cream.

MOIST DARK CAKE WILL FIND WELCOME IN ANY HOUSEHOLD

There are very few households in which moist devil's food cake is not a welcome dessert. With a contrasting icing such as a peppermint flavored seven-minute frosting which forms a smooth complement to the richness of the cake, you have a combination that is hard to equal.

Devil's Food Cake.

Two cups flour.
One teaspoon soda.
One-half cup shortening.
One and one-fourth cups brown sugar.
Two whole eggs.
Three squares melted unsweetened chocolate.
One cup milk.
One teaspoon vanilla.

Sift flour and soda. Cream shortening well, add sugar gradually and cream until light and fluffy. Add eggs one at a time and beat well after each addition. Now add melted chocolate and blend. Add sifted flour alternately with the milk beating until quite smooth. Add flavoring last of all. Bake in two greased nine-inch layer pans in a moderate oven (350 degrees) for 25 minutes. When cool spread with fluffy peppermint frosting.

ONE EGG CAKE

2 cups flour.
2 teaspoons baking powder.
¼ teaspoon salt.
4 tablespoons shortening.
1 cup sugar.
1 egg, unbeaten.
¾ cup milk.
1 teaspoon vanilla.

Cream butter, add sugar and beat well. Add egg and beat, and then flour and baking powder, which have been sifted together, alternately with milk, beating well after each addition. Add flavoring and pour into two greased cake tins and bake in a moderate oven (350 degrees for 25 minutes).

Put together with your favorite icing.

A Cookie Note.

Cut cookies carefully to get as many as possible from the first rolling. Cookies cut from dough that has been rolled more than once are never quite as tender. Save all scraps of dough until last and roll them together.

Dried Fruits for Economy

CLOVER FARM

Do you know that a generous serving of dried Prunes costs you as little as 1c?

Look over our complete selection of fine dried fruits from sunny California.



LARGE SANTA CLARA
Dried Prunes . . . 2 LBS. **27c**
Medium Size Prunes, 2 Lbs. 17c

FINE QUALITY BLENHEIM
Apricots . . . . . LB. 29c

DELICIOUS QUARTERED
Apples . . . . . LB. 19c

Black Mission Figs . . . . . LB. 15c
Select Jumbo Peaches . . . . LB. 21c
Seedless Raisins . . . . . 2-LB. BAG 19c

Swans Down Cake Flour PKG. 27c
Jell-O All Flavors 3 Pkgs. 19c

Lipton's Tea ½-Lb. Can . . . . . Small Size Pkg., 9c **39c**

Pork Tenderloins Very Delicious—Try Them With Apple Sauce LB. **27c**

Krey's Bacon 2 to 4 Lb. Pieces . . . Lb. **25½c**
Smoked Pork Almost Boneless . . . Lb. **19½c**
Jellied Corned Beef . . . . . Lb. **27c**
Krey's Braunschweiger . . . . . Lb. **29c**
Best Grade Frankfurters . . . . . Lb. **23c**
Fresh Pork Roast, Butts . . . . . Lb. **19½c**

CLOVER FARM
Kraut . . No. 2½ Cans **2 for 23c**
FANCY CALIFORNIA
Spinach . . . . No. 2½ Can **17c**
LARGE FRUIT, HEAVY SYRUP
Blackberries . . No. 2 Can **15c**
SELECT
Chili Con Carne . No. 1 Can **9c**
CLOVER FARM JUMBO
Shrimp . . . . . Can **15c**
CLOVER FARM BLUE LABEL
Syrup . . . . . 1½-Lb. Can **11c**
Red Label, can, 12c

Camay Soap Have Your Favorite Snapshot Enlarged . . **3** for **14c**

PREPARED
Spaghetti . . **2** Cans for **15c**
CLOVER FARM GOLDEN
Bantam Corn 3 No. 2 Cans **41c**
SMALL MAINE OIL
Sardines . . . **3** Tins **20c**
CLOVER FARM FRESH
Butter . . . . . Lb. **41c**
SUNSHINE KRISPY
Crackers . . . . . Med. Pkg. **10c**

Russet Potatoes
U. S. Grade, No. 1 From Idaho . . . . . **10** LBS. **19c**

216 Sunkist Oranges . . . . . Doz. **25c**
Delicious Box Apples . . . . . Lb. **5c**
Florida Stringless Beans . . . . . **2** Lbs. **27c**
70 Texas Grapefruit . . . . . **4** For **17c**
Iceberg Lettuce . . . . . **2** Heads **15c**
Cauliflower . . . . . Head **16c**

Pabst-ett Delicious, Economical . . . . . Pkg. **19c**

BEST CLEANER FOR POTS AND PANS
Brillo Large, 21c Small . . **2** FOR **17c**

SPECIAL PRICES ON
Creamettes . . . 2 PKGS. **15c**

EZY DAY
Soap Grains . . . . . PKG. **5c**
5-Lb. Pkg. Chips 31c

Old Dutch
The only cleaner made with pure seismotite
Buy Today 2 Cans 15c
Goes Further Doesn't Scratch because Made With Pure "Seismotite"
Note: Seismotite is a fine, scratchless cleaning and polishing material of volcanic origin, free from harsh, scratchy grit and crude abrasives.

Sugar Bulk Granulated . . . . . **10** Lbs. **48c**
Cherries Red Pitted for Pies, No. 2 Can **11c**
No. 10 Can, 59c
Baking Powder DR. PRICE'S . . . 12-Oz. Can **17c**

COFFEES
Save the Bags for Free Pencils
Red Cup . . . . . Lb. Bag **21c**
Green Cup . . . . . Lb. Bag **27c**
Clover Farm . Lb. Tin or Jar **33c**
3-Lb. Jar, 97c

CRISP DELICIOUS
Wheaties . . . PKG. **11c**
FOR BETTER BISCUITS
Bisquick . . . . PKG. **32c**

CLOVER FARM STORES

Home Economics

PROPER WINTER DIET FOR YOUNG CHILDREN

Must Include Vegetables, Milk, Eggs and Energy Foods to Keep Them Healthy.

This is the time of year when some children get droopy and appetites seem to be at lowest ebb. Grandmother thought it was high time to get out the sulphur and molasses bottle but we turn our thoughts to food.

Children eat with less coaxing, it has been found, if the surroundings are pleasant and the table, chairs and eating utensils are their own small size. If the food is interesting both as to texture and flavor, and in each meal one crisp, one soft and one chewy food is served, there will be fewer "you must eat this."

Daily Diet Has Variety.

Be sure that the daily diet of the two to five year old includes three to four cups whole milk (meaning milk and the accompanying cream) a whole egg; a serving of meat; three or four vegetables (one raw, one leafy and one starchy); two to three fruits; an ounce of butter and a serving of whole grain cereal.

Be sparing with salt when cooking a child's food and never use sharp seasonings. Too much sugar or any ingredient which tends to mask the natural flavor of the food is not good. Remove excessive amounts of fat from meat which is to be cooked and see that it is cooked thoroughly. Bacon should be cooked until it is crisp and dry. Vegetables should be cooked in a small amount of water, that is, all except strong flavored vegetables. Care should be taken not to overcook.

Baked Egg in a Nest.

Three-fourths cup tomato.
Three-fourths cup cooked rice.
One-fourth teaspoon salt.
Six eggs.
One-half teaspoon butter.
One-half teaspoon chopped parsley.

Place rice, tomato, salt, in six ramekins. Drop an egg (raw) into each ramekin after the tomato rice mixture is in. Sprinkle a few grains of salt, one-half teaspoon butter and one-half teaspoon chopped parsley on top. Place the ramekins in a pan of water and bake in a moderate oven until the white of the egg is firm.

Vegetable Timbales.

One-fourth cup diced potatoes.
One-fourth cup cooked peas.
One-fourth cup cooked carrots.
One cup milk.
Two tablespoons butter.
Two tablespoons flour.
One egg yolk.

Make a sauce of milk, butter, flour, salt and egg yolk. Add the cooked potatoes, peas and carrots. Place in individual baking dish; set in a pan of hot water and bake in a hot oven (400 degrees) until the mixture is firm.

Prune and Rice Fluff.

One-half cup cooked rice.
One tablespoon gelatin.
One-fourth cup cold water.
One-fourth cup orange juice.
One tablespoon lemon juice.
Two cups strained prunes.
Two tablespoons sugar.
One egg white.
One-half teaspoon salt.

Soak gelatin in cold water about 5 minutes and then dissolve over boiling water. Heat together rice, orange juice, lemon juice, sugar and salt. Add dissolved gelatin and blend together very thoroughly. Allow mixture to cool slightly and then add prune pulp. Again allow mixture to cool and when starting to thicken fold in egg white which has been beaten stiff and dry. Fill sherbet glasses and chill. Top with whipped cream or finely cut nuts. Serves six.

Oatmeal Wafers.

Mix two tablespoons butter with one-third cup hot milk. Add four tablespoons sugar, one cup of flour mixed with one-third cup rolled oats and one-half cup fine oatmeal, one-half teaspoon salt and one teaspoon lemon juice. Roll very thin, shape in squares and bake in a slow oven until light brown.

CHEESE BARS

Two cups flour.
Four teaspoons baking powder.
One-fourth teaspoon salt.
Four tablespoons fat.
Two-thirds cup milk.

Mix flour, baking powder and salt. Cut in fat and, mixing with knife, slowly add milk. When soft dough forms, pat it out until one-eighth inch thick. Spread one-half with the following mixture:

Four tablespoons soft butter.
One-half cup grated cheese.
Two tablespoons salad dressing.
One-eighth teaspoon salt.
One-eighth teaspoon paprika.

Turn other half over on to cheese and press well with spatula. Using sharp knife, cut into bars, one-fourth by two inches. Carefully remove to greased baking sheets. Bake seven minutes in moderate oven. Serve warm.

Use for Fruit Juices.

Dried fruits, canned fruit juices, and canned fruit that is put up in water instead of syrup may all be used to make a winter supply of jams, conserves and jellies if your regular supply runs short, or if your storage space is so limited that small amounts must be made at a time. Grape juice, dried peaches apricots, prunes, canned apples, peaches, cherries, all make excellent jellies, jams or conserves.

ONE DISH MEALS ARE LAST WORD IN THRIFT

Combinations That Have Full Quota of Food Values to Meet Rising Prices.

With food prices beginning to spread their wings, the old watchword, "It's smart to be thrifty," is coming to have much significance for the thoughtful housewife. Simple dishes that have their full quota of food values, use of left-over meats that will not cause the family to grumble, all these are of great import to the woman who is trying to keep food costs within moderation.

Food combinations that are not stews but are baked to improve their flavors and retain their identities are always good news. A scallop which is a kind of one dish meal can be served with lettuce salad and cottage pudding with apricot sauce for dessert. With a menu of this kind you can feel that you have done your duty by your family.

Meat Scallop.

Two cans spaghetti.
One and one-half cups ground left-over meat.
Buttered bread crumbs.

Chop spaghetti so that the pieces are about two inches long. Arrange a layer in a greased baking dish. Spread a layer of meat and alternate, topping with a layer of spaghetti. Cover with buttered crumbs and bake in a moderate oven (350 degrees) for about 20 minutes. Serves four generously.

For the dessert, use any recipe for plain cake and bake in muffin tins. For the sauce use one cup of cooked apricots, add sugar to taste. Thicken the juice, about one cupful, with one tablespoon cornstarch and cook until the sauce is thick. Put one or two whole apricots on each cup cake and pour the sauce over all.

Fricasse of Lamb.

Two pounds stewing lamb.
Twelve small onions.
Eight carrots.
One teaspoon salt.
One-half bay leaf.
Two teaspoons worcestershire sauce.
One can spaghetti.

Cut lamb in pieces, place in a kettle and almost cover with boiling water, add salt and bay leaf. Cover closely and simmer for two hours or until lamb is tender. Add onions and carrots half an hour before lamb has finished cooking. Heat spaghetti and when ready to serve, arrange lamb and vegetables in the center of a platter and garnish with a border of spaghetti.

Thicken the gravy with a little flour and serve with the main dish. For dessert, apple sauce cooked with a little lemon rind and juice and served with sugar cookies is delicious.

Savory Salmon.

One can salmon.
One tablespoon butter.
Three small onions, sliced.
Two cans spaghetti.
Buttered bread crumbs.

Remove skin and bones and flake salmon. Melt butter in frying pan and cook sliced onions until light yellow. Mix salmon and onions and spaghetti and turn into a greased casserole. Cover with buttered bread crumbs and bake in a moderate oven (350 degrees) for about 20 minutes or longer.

The dessert, apple brown betty with hot lemon sauce may be baked at the same time.

Green vegetables and milk are necessary to make an adequate supply of calcium. The diet of growing children should include these to the sake of well formed teeth and bones.

ADVERTISEMENT

CEREAL RELIEVES DAUGHTER SO WHOLE FAMILY USES IT

Kellogg's ALL-BRAN Corrects Constipation*

An enthusiastic and voluntary letter: "We have a daughter who has been troubled all her life with constipation.* About three months ago, we discovered ALL-BRAN. From that day to now we have not given her any form of laxative.

We have become "ALL-BRAN" users, and now it is a part of our daily diet. We have told many of our friends and they, too, are getting results."—Mr. and Mrs. L. F. Pope, 562 Maple Ave., Elmira, N.Y.

*Constipation due to insufficient "bulk" in meals.

ALL-BRAN provides gentle "bulk" to aid regular habits. It also furnishes vitamin B and iron.

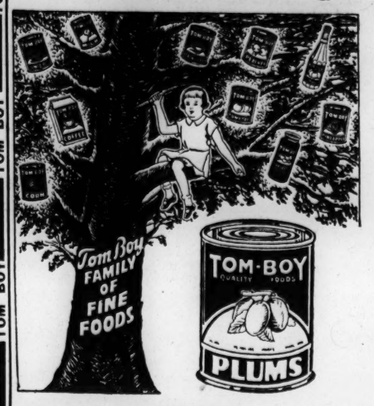
The "bulk" in ALL-BRAN is often more effective than the "bulk" in fruits and vegetables, as it does not break down within the body. Two tablespoonfuls daily are usually sufficient. If not corrected this way, see your doctor.

Isn't this food much pleasanter and safer than risking patent medicines? Get the red-and-green package at your gro-

TOM BOY TOM BOY TOM BOY TOM BOY

Tom Boy QUALITY FOOD STORES — OWNED AND OPERATED BY ST. LOUISANS

Phone CHestnut 8488 for Location of Your Nearest Tom Boy Store



Tom Boy
PLUMS
These plums are grown in the State of Oregon on trees the saplings of which originally came from Italy.
The stones of these Plums are the "free stone" variety similar to those found in peaches . . . this causes the meat to leave the stone with ease. The color is a rich dark red, the flavor is tart-sweet, being packed in heavy syrup. There are twelve to fourteen plums in the 2½ size can, making ample servings for four or five people.

Tom Boy
PLUMS
No. 2½ Can **15c**

Pillsbury's **BEST FLOUR**
5-Lb. Bag 28c
10-Lb. Bag 54c
24-Lb. Bag $1.10

FAUST Spaghetti or Macaroni Pkg. **9c**

Mamma's Pancake Flour For Delicious Pancakes Pkg. **11c**

PUREX The Master Cleanser and Bleacher
32-Oz. Bottle 15c
½-Gal. 25c

FUJI PRODUCTS
SAUCE 7-Oz. Bottle 21c
NOODLES No. 2 Can 19c
VEGETABLES No. 2 Can 25c
SPROUTS No. 2 Can 13c

ROYAL GELATIN DESSERT All Flavors 3 Pkgs. 19c

BISQUICK
1 40-Oz. Package 32c
Chromium Relish Dish . . 25c

OLD INN
COFFEE . . . . . Lb. 25c
MICHIGAN
NAVY BEANS . . 2 Lbs. Bulk **9c**
TOM BOY
CHILI CON CARNE No. 2 Can **15c**
TOM BOY
APRICOTS . . . No. 2½ Can **25c**
JOYFUL
PINEAPPLE . . 2 No. 2½ Cans **37c**
TOM BOY SWEET
PICKLED ONIONS 7 Oz. **15c**
TOM BOY
JELLY ASSORTED FLAVORS . . . 7-Oz. Glass **10c**
TOM BOY CUT GREEN
ASPARAGUS . . . No. 300 **15c**
TOM BOY
RED BEETS Whole No. 2 Can **10c**
TOM BOY
CARROTS & PEAS No. 2 Can **15c**

Tom Boy
APPLE BUTTER . . . 37-Oz. Jar **22c**
MILK Tom Boy Quart **11c**

COFFEE Old Judge — Settles the Question — Lb. 32c
Tom Boy **BUTTER** Lb. 41c
Joyful Roll **BUTTER** Lb. 39c

ABSO CRYSTALS Softens Water Pkg. **9c**

Your Favorite Snapshot Enlarged, Colored, Framed



only 25c and 3 CAMAY WRAPPERS
• Ask Us How •
CAMAY
THE SOAP OF BEAUTIFUL WOMEN
3 Cakes 14c

Calumet Baking Powder . . 16-Oz. Can 23c
Its double action makes better baking.
Baker's Chocolate 3-Oz. Cake . . . . 9c 8-Oz. Cake . . 23c
The favorite for generations.

FREE—1 CAN SUNBRITE CLEANSER
WITH
Quick Arrow Soap Flakes
Pkg. **20c**

SCOT TISSUE
3 Rolls 25c
WALDORF TISSUE

Home Economics

Sugar in Cookery Has Way Entirely Its Own

Good Cook Must Know About the Uses of Sugar and Its Near Relatives if She Wants Complete Success.

Sugar is a food that has ways entirely its own and a good cook must know about them if she wants to have complete success, says the Bureau of Home Economics of the Department of Agriculture.

All fruits and milk contain sugar; so do some vegetables. Besides these natural sugars many made dishes are sweetened by the addition of sugar or syrups or molasses. Sugar in its refined form is known variously as granulated, cube and powdered or confectioners' sugar. These are so highly refined that their only flavor is sweetness and their only food value is energy value. There is also brown sugar.

Two Kinds of Sugar.

White sugar is made from sugar cane and sugar beets. Chemically it is exactly the same substance and in cooking it behaves exactly the same way. Experts who tried to distinguish between cakes, jellies and candies made of both types of sugar were unable to do so. Brown sugar is partially refined cane sugar. It cannot be made from the sugar beet. The different grades sold run from a light cream color to a very dark, moist brown, varying in richness of flavor according to the depth of color.

The chemical name for sugar is sucrose, a carbohydrate that behaves quite differently from its near relative, starch. For one thing, sucrose dissolves in cold water and still more easily in hot water. A solution of sugar and water thickened by cooking is wonderfully useful in cooking, canning and preserving. Fruit that is cooked in water goes to pieces and makes a sauce. When, on the other hand, fruit is dropped into hot syrup, it takes up some of the dissolved sugar and the flesh stiffens enough to hold together. This happens when fruit is cooked for dessert or when it is cooked for canning. When it is cooked longer in a thicker syrup, a preserve is the result.

Melted Sugar Has Real Flavor.

Sugar flavor can be developed by melting the sugar. This is done by heating the sugar in a saucepan over a slow fire until it turns into a clear liquid which is known as "barley sugar." This is the kind of sugar that one reads of in the older English literature which doubtless went into the making of sugar plums and barley sugar horses and figures. Additional heating of "barley sugar" will cause it to caramelize slightly, producing a new flavor and a different color. When this liquid is cooled it becomes very brittle. Here is the foundation for brittle candies. In baking a cake or other sweet food some caramelization takes place on the surface and makes the cake brown more quickly. Some of the browning of course, is due to the starch in the flour.

When sugar is cooked with fruit or any other acid such as cream of tartar, an "invert sugar" is produced. A chemical action takes place which breaks up the sucrose into two other sugars. "Invert sugar" does not crystalize or "go to sugar." Therefore when you do not want candy to go to sugar you add acid (vinegar, corn syrup or cream of tartar), producing enough invert sugar to do the trick.

Syrups Excellent Flavoring.

Most of us think of syrups in connection with the breakfast pancake or waffle. Sauces and candies are flavored with syrups, gingerbread, spiced cakes, brown breads and puddings are made with molasses or sorgho. The chief difference between the syrups is the amount of acid they contain. Molasses and sorghum syrup contain most and it is for this reason that soda is used for leavening gingerbreads and cakes made with these syrups.

There are so many varieties of table syrups on the market that it is worth while to know just what goes into the making of these products. Cane syrup, sorghum syrup and maple syrup are not made from sugar as such but from the concentrated juice of sugar cane, sorghum, and sap of the sugar maple tree before any sugar is taken out. The law prohibits the use of these names in labels on syrup made from the sugar instead of the juice.

Molasses Source of Iron.

Molasses is the "mother liquor" left from the cane juice after the raw sugar has been removed. In the refinery, another crystalization leaves a liquor which is sold as "refiner's syrup" and is thinner and less sweet than molasse.. Corn syrup is manufactured from cornstarch turned, for the most part to sugars (dextrose, glucose or maltose) which are not very sweet. It is usually flavored with refiner's syrup or maple syru,, or perhaps cane or maple sugar. Honey which is a natural syrup is composed chiefly of levulose and dextrose the two sugars derived from sucrose. Levulose is quite sweet and this accounts for the sweetness of honey.

Molasses and cane sugar are excellent sources of iron and contain food sources other than sugar. Sugar is purely ar. energy food. Therefore it is well to remember that concentrated sweetness cloys the appetite and too much of it will keep one from eating the other foods that are needed to make up a balanced diet.

WHITE LAYER CAKE

Three-fourths cupful of butter.
Two cupfuls of sugar.
Two and one-half cupfuls of flour.
Two and one-half teaspoonfuls baking powder.
One-eighth teaspoonful of salt.
One cup of milk.
Five egg whites.
One teaspoonful of vanilla.

Cream the butter thoroughly and add the sugar gradually. Cream together until very light and fluffy. Sift the flour once before measuring. Measure, add the baking powder and salt and sift together. Add this to the creamed mixture alternately with the milk. (Be sure to add some of the flour before adding any of the milk). Fold in the egg whites and the vanilla. Bake in two greased and floured 9-inch layer-cake pans in a 350-degree oven for 25 to 30 minutes. Cool and ice.

Tomato Cauliflower Puree.

Cook one medium head of cauliflower until tender. Press through a sieve. Press the contents of one can of tomatoes through a sieve also, and add with the contents of one can of consomme and one cup of water to the cauliflower. Bring to boiling. Saute one tablespoon of minced onion in two tablespoons butter for a few minutes. Add three tablespoons flour, stir until smooth, thin with a little of the hot soup, and then add the remainder of the soup and cook until creamy. Season to taste with salt and pepper. This serves six persons.

TOP SUNDAY DINNER WITH ICE CREAM

New Flavors Add Distinctive Touch to the Usual Sunday Dessert.

Ice cream as a dessert to follow the Sunday dinner has much in its favor. With mechanical refrigeration so universal the making of this dessert is no longer the chore that it used to be and the choice ranges from simple custard foundations with fruit and flavoring additions to elegant concoctions of heavy whipped cream.

Ice cream made in freezing trays must be stirred or beaten to keep it from becoming grainy, that is, those made with a custard foundation. The mousse or whipped cream dessert can be put in the refrigerator and all but forgotten. Here are some distinctive recipes:

Cherry Brandy Ice Cream.

Two-thirds cup condensed milk
One-half cup water
Sixteen large maraschino cherries, finely chopped.
One teaspoon brandy or brandy extract
One cup whipping cream.

Blend condensed milk and water thoroughly. Add maraschino cherries which have been finely chopped, and brandy or brandy extract. Chill. Whip cream to custard-like consistency and fold into chilled mixture. Pour into freezing pan and place in freezing unit. After mixture has frozen to a stiff mush (one to two hours) remove from refrigerator. Scrape mixture from sides and bottom of pan. Beat two minutes. Smooth out and replace in freezing unit for one hour or until frozen for serving. Two to five hours is the total freezing time. Serves six.

Biscuit Tortoni.

One cup sugar
One-half cup water
Six egg yolks
One pint cream whipped
One cup pounded macaroons
Two tablespoons sherry.

Cook sugar and water for five minutes and pour slowly on the beaten egg yolks. Add macaroons, sherry and whipped cream and pack in small paper cups. Set in the freezing tray and freeze for four hours. Just before serving sprinkle with chopped toasted almonds.

Date Ice Cream.

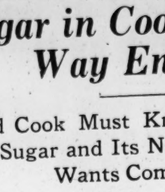
Two-thirds cup condensed milk.
One cup water
Six dates cut fine
One cup whipping cream
One-half teaspoon vanilla.

Cut dates in small pieces and cook in one cup water until tender. Blend condensed milk, one-half cup liquid drained from dates, dates, and vanilla. Chill. Whip cream to custard-like consistency and fold into chilled mixture. Pour into freezing pan. After mixture has frozen to a stiff mush (one to two hours) remove from refrigerator. Scrape mixture from sides and bottom of pan. Beat for two minutes. Smooth out and replace in freezing unit for one hour or more, or until frozen for serving. This recipe serves six.

Economical Steak.

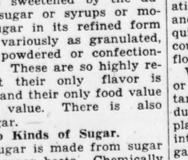
Take the end of a steak, cut it up into small pieces and boil. Add carrots, celery and other vegetables. Place all in a baking pan, covering with bread crumbs and put it in the oven to bake. This dish is simple and economical and just the thing when unexpected company drops in.

HEINZ



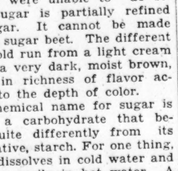
the largest

Every country has its own pet dishes and people improve them with Heinz Tomato Ketchup. They spread it on, or stir it in, or pour it alongside. They revel in it everywhere you go. It is the world's best-loved food improver.

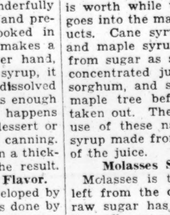


selling ketchup

It should be. In it are the world's most luscious tomatoes grown from specially cultured prize seeds. And spices, rare and keen, selected by Heinz in Far Eastern gardens. And purest granulated sugar. We *made* it to be a best-seller—and it is!



in the whole wide world

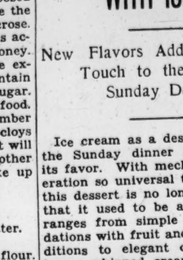


heinz

HEINZ

GOOD EATING AT MODEST PRICES

SPECIAL NEWS FROM YOUR GROCER



HOT DISH FOR CHILLY MORNINGS

Heinz Breakfast Wheat makes a fine beginning for a wintry day. It's wheat, the best parts of selected wheat—and so it is nourishing, fortifying against the cold. And it has full, delicious flavor. Lastly, it is gently, naturally regulative . . . So try Heinz Breakfast Wheat—*now*, when the winds blow cold!

—57—

SPAGHETTI TO HEAT AND EAT

Heinz cooked Spaghetti is a main dish, ready in a few minutes stove-time. We make it ourselves of Durum wheat, cook it delicately tender, mingle it with a rich delightful sauce of meat stock, tomatoes and lively spices, and give it to you ready to heat and serve on short notice.

—57—

OLD-FASHIONED FRESH CUCUMBER PICKLE



Crisp slices of cucumber prepared in a mild sweet vinegar, with all the good fresh cucumber flavor *left in*. These are the old home pickles that, man and boy, everyone has loved for generations.

➔ Some of the Heinz 57. Look for them when you go marketing this week!

YOUR GROCER AND HEINZ

HEINZ

BE SURE THEY'RE BOSTON-BAKED!

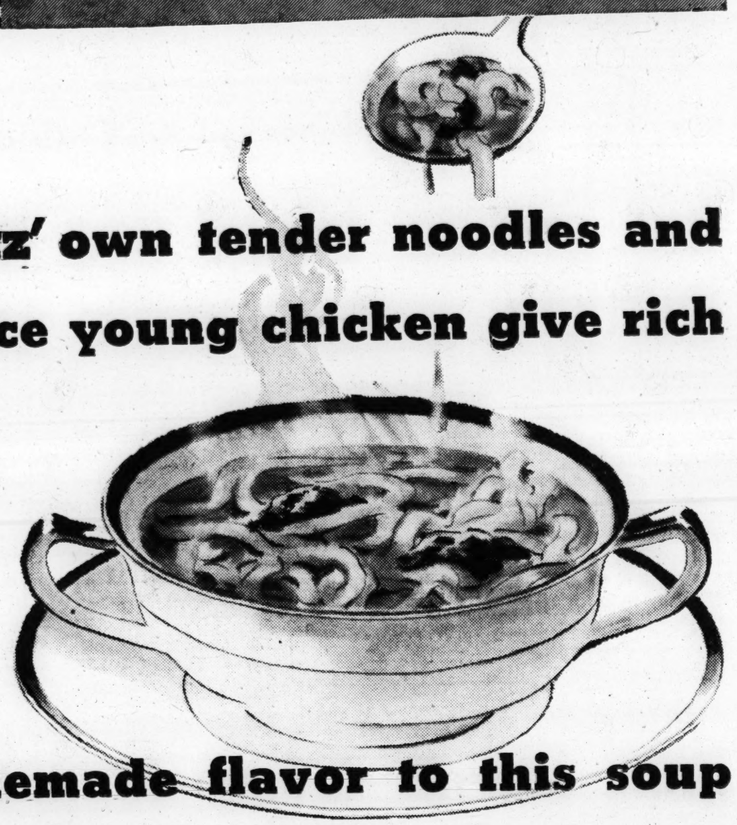
Thorough baking in dry ovens—sweet savory-smelling molasses sauce—juicy pieces of bacon pork—THESE are the beans folks recollect and yearn for. So be sure the beans you buy and serve are *Boston-baked*. And the best assurance is the yellow label that says *Heinz Oven-Baked Beans, Boston Style*. These are baked the time-proven way—and you will like them, just as you did in Grandmother's kitchen.

HEINZ oven-baked BEANS BOSTON STYLE



HEINZ

Heinz' own tender noodles and choice young chicken give rich



homemade flavor to this soup



These are the things we do to make Heinz Noodle Soup a real delight: Down and down we simmer the good broth, till its aroma is inviting and its flavor is rich and full. We dice selected chicken meat in dainty bits, so it imparts to the soup all of its goodness. We watchfully cook the ribbon-like noodles till they are just right—delicate and tender. . . . Noodle soup is not at all simple to make. But here it is at its delicious best—just as the finest of home cooks make it. You'll find Heinz Noodle Soup coaxes the appetite, charms the palate, comforts and satisfies the "inner man." Try it soon, for sure. Your family will be delighted.

HEINZ NOODLE SOUP with chicken

IMPORTANT! If you have always made your own soups at home and do not often buy "canned foods," be sure to read this!

All Heinz Soups come to you finished, ready to heat and serve—you need not add a thing. After each soup is completed we taste it—to be sure it is right. We know Heinz soup is right and we guarantee it: Your money back if it isn't the finest soup you ever tasted. So you can buy Heinz Soups without worry or doubt.

18 KINDS:

Bean Soup
Onion Soup
Consommé
Pepper Pot
Noodle Soup
Beef Broth
Gumbo Creole
Clam Chowder
Scotch Broth
Mock Turtle
Vegetable
Cream of Spinach
Cream of Mushroom
Cream of Oyster
Cream of Asparagus
Cream of Green Pea
Cream of Celery
Cream of Tomato

FUNERAL DIRECTORS

Mullen Undertaking SINCE 1889
LARRY MULLEN
NO BRANCHES CONVENIENTLY LO
5165 DELMAR BL
Forest 0877

JOHN (DUKE) SHEA
Has succeeded his father, the late Sheahan, with the
Harrigan & Sheahan Un
1415 Washington Bl. JE. 9

Central
JOHN F. COLLINS & BROS.
928 N. Grand. JE

North
MATH. HERMANN &
FUNERAL DIRECTORS
FAIR AND WEST FLORIS
CO. 0880.

A. KRON UNDERTAKI
2707 N. GRAND. FRANKL

South
Wacker-Helderle Un
Chapel
3634 Gravois. 2231 S. Br

CEMETERIES

OAK GRO
THE CEMETERY UNU
MAUSOLEUM
CAbany 8906. CHest

SUNSET BURIAL
ON GRAVOIS RO
Not only the most beautiful, but
reasonably priced cemetery in
SIX-GRAVE LOTS, $200 AN
PERPETUAL CARE NON-SE

CEMETERY LOTS
SUNSET—Lot, 6-grave; choice
cheap. LAclede 1538.

CREMATORIES

VALHALL
Chapel of Memorie
Mausoleum—Crematory—Colum
In Valhalla Cemeter
7400 St. Charles Rock Rd. CAb

DEATHS

ALBERT, ARMINTA — Thurs., 1935, 8:30 p. m., dear wife of Frank Albert, dear mother of Anice Mitchell, Ida Young, Alice Narcissus Wevera and Harry A. our dear grandmother and sis mother.
Funeral from Kriegshauser's 4228 S. Kingshighway, Mon., Feb. p. m. Interment St. Matthew's
A member of Maj. William McKin No. 18, Ladies of G. A. R.

BARRINGER, MARY BONNARD— 1935, dear sister of Lollie Ehle Mo.
Funeral from Craig Mortua Washington bl., Feb. 16, 2:30 p

BAYLEY, IRENE F.—Wed., Feb. 3666 Hickory st., wife of the Thomas Bayley, sister of Miss Services at Wagoner Chapel, 3 st., Sat., Feb. 16, 10 a. m. National Cemetery.

BONFILS, FRANK—1931 Agnes tered into rest Thurs., Feb. 12:30 p. m., dear father of Sylv Raymond Bonfils and Mrs. Robe our dear brother and grandfather.
Funeral from Arthur J. Donn lors. 3840 Lindell bl., Mon., Feb. a. m., to Holy Trinity Church. Mallinckrodt st. Interment St. Cemetery, Florissant, Mo.

BRUNS, HELENA (nee Feld)—2 av., Wed., Feb. 13, 1935, 6:15 p. of the late John B. Bruns, belove of Joseph B. Bruns, dear sister Feld and Mrs. Anna Winkler (ne dear sister-in-law and aunt, age
Funeral from Gebken Chapel and Texas avs., Sat., Feb. 16, 8:3 to St. Francis de Sales Church, ment SS. Peter and Paul's Cemete ceased was a member of St. Fr Sales Christian Mothers' Society.

BRYCE, FRANK C.—6208 Page a Feb. 13, 1935, 9:20 a. m., belo band of Emma Bryce, dear fathe vin C. Bryce, dear father-in-law M. Bryce, dear grandfather of M and Doris Jean Bryce, in his 6
Funeral Sat., Feb. 16, 3 p. m. the Geo. L. Pieltsch Chapel, 596 av., to Valhalla Crematory. Dece a member of Clayton Lodge A. F. No. 801, and Wellston Chapter

BURST, DOUETTA C.—6722 Vern asleep in Jesus Wed., Feb. 13, loved wife of John F. Burst, and de ter of John Jr. and Leonard Burst daughter of Susan W. and the late G. Haag, dear sister of Mrs. Edwa brandt, Fred W., Herman G., Sylv Henry L., William O. and Russell our dear sister-in-law, aunt and
Funeral from Southern Funer 6322 S. Grand bl., Sat., Feb. 16, m., to Carondelet Evangelical thence to Parklawn Cemetery. of Ladies' Aid of Carondelet Ev Church and Venus Chapter No. E. S.

CESAL, MARIE—1545 St. Vince Thurs., Feb. 14, 1935, 1:45 a. of the late Wenzel Cesal, dearly mother of Joseph, Rose Cesal, Julia Stille and our dear mother, her 65th year.
Funeral Sat., Feb. 16, 1:30 p. the Geo. L. Pieltsch Chapel, 596 av., to Lakewood Park Cemetery.

CLAAS, CHARLES—3540 Hartfor tered into rest Wed., Feb. 13, p. m., beloved husband of Cather (nee Ernst), our dear father, de er of Alfred and Fred Claas, de in-law, uncle and grandfather.
Funeral from Schnur Funeral Ho Lafayette avenue, Sat., Feb. 16, Interment Bellefontaine Cemetery.

COOPER, MARY—3064 Blaine, 1935, wife of Corbett Cooper, and sister.
Funeral from McLaughlin's, p. m., Interment Lakewood.

DOELLNER, BERTHA E.—Th 14, 1935, 11:30 p. m., beloved Henry, Tulsco, Adele and Emma our dear aunt and sister-in-law.
Funeral Sat., Feb. 16, 2:30 p. Roberts Funeral Parlors, 1905 bl. Interment Valhalla Cemete ceased was a member of Tuscan No. 68, O. E. S.

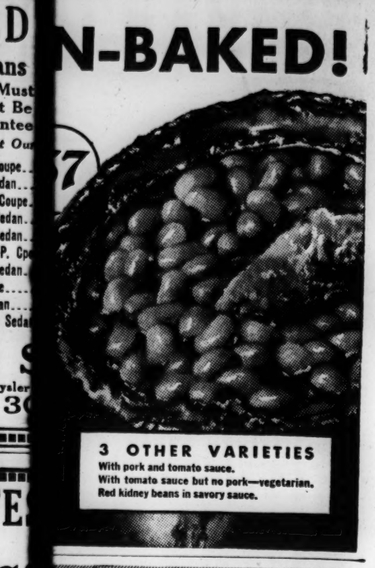
ENGELHARDT, MARY (nee Ne 4944 Beacon av., Thurs., Feb. 9:45 a. m., beloved wife of the l topher Engelhardt, dear mother John and George Engelhardt, Taylor and Mrs. Joseph Nealis, sister, sister-in-law, grandmothe in-law and aunt.
Funeral from Arthur J. Donne lors, 3840 Lindell bl., Mon., Feb a. m., to Church of the Nativi ment Calvary Cemetery.

FINKELSTEIN, FANNY—Thurs., 1935, beloved mother of Meyer late Sarah Finkelstein.
Funeral from Berger's Chapel, Pherson, Fri., 1 p. m. No flowe

GILLIGAN, MARY LOUISE—G 3520 Bond av., East St. Louis, 15, 1935, wife of the late J. M mother of Herbert M., Gerald F. Gilligan, Mrs. M. F. West and M Diehm.
Funeral from Reichler Funer 2218 State st., Mon., Feb. 18, to St. Regis Church, thence to M mel Cemetery.

GOLDFADER, DAVID — Fri., 1935, beloved husband of Chava dear father of Mrs. Jennie Gold Eva Lipsitz, Sam, Hiram, Morris and Ted Goldfader.

N-BAKED!



3 OTHER VARIETIES
With pork and tomato sauce.
With tomato sauce but no pork—vegetarian.
Red kidney beans in savory sauce.

oodles and

n give rich

this soup

do to make Heinz Noodle Soup
nd down we simmer the good
viting and its flavor is rich and
hicken meat in dainty bits, so it
of its goodness. We watchfully
odles till they are just right—
Noodle soup is not at all sim-
e it is at its delicious best—
home cooks make it. You'll
p coaxes the appetite, charms
satisfies the "inner man." Try
ur family will be delighted.

E SOUP
h chicken

u finished, ready to heat and serve
After each soup is completed we
We know Heinz soup is right and
y back if it isn't the finest soup you
Heinz Soups without worry or doubt.

Scotch Broth
Mock Turtle
Vegetable
Cream of Spinach
Cream of Mushroom
Cream of Oyster
Cream of Asparagus
Cream of Green Pea
Cream of Celery

FUNERAL DIRECTORS

Mullen Undertaking Co.
SINCE 1889
LARRY MULLEN
NO BRANCHES — CONVENIENTLY LOCATED
5165 DELMAR BLVD.
FOrest 0877

JOHN (DUKE) SHEAHAN
Has succeeded his father, the late John J. Sheahan, with the
Harrigan & Sheahan Und. Co.
4115 Washington Bl. JE. 9068.

Central
JOHN F. COLLINS & BROS., INC.
928 N. Grand. JE. 0554.

North
MATH. HERMANN & SON
FUNERAL DIRECTORS.
FAIR AND WEST FLORISSANT.
CO. 0880.

A. KRON UNDERTAKING CO.
2707 N. GRAND. FRANKLIN 0200.

South
Wacker-Helderle Und. Co.
Chapel. 7434 Gravois Chapel.
2231 S. Broadway.

CEMETERIES

OAK GROVE
THE CEMETERY UNUSUAL
MAUSOLEUM
CAbany 8906. Chestnut 8331.
SUNSET BURIAL PARK
ON GRAVOIS ROAD
Not only the most beautiful, but the most reasonably priced cemetery in St. Louis.
SIX-GRAVE LOTS, $200 AND UP.
PERPETUAL CARE. NON-SECTARIAN

CEMETERY LOTS
SUNSET—Lot, 6-grave; choice location; cheap. LAclede 1538.

CREMATORIES

VALHALLA
Chapel of Memories
Mausoleum—Crematory—Columbarium
In Valhalla Cemetery
7600 St. Charles Rock Rd. CAbany 4900.

DEATHS

ALBERT, ARMINTA — Thurs., Feb. 14, 1935, 8:30 p. m., dear wife of the late Frank Albert, dear mother of the late Annie Mitchell, Ella Young, Alice Steffens, Narcissus Wevers and Harry Albert and our dear grandmother and great-grandmother.

Funeral from Kriegshauser's Mortuary, 4228 S. Kingshighway, Mon., Feb. 18, 2:45 p. m. Interment St. Matthew's Cemetery. A member of Maj. William McKinley Circle No. 18, Ladies of G. A. R.

BARRINGER, MARY BONNARD—Feb. 13, 1935, dear sister of Lollie Ehle of Adrian, Mo.

Funeral from Craig Mortuary, 4468 Washington bl., Feb. 16, 2:30 p. m.

BAYLEY, IRENE F.—Wed., Feb. 13, 1935, 8:45 a. m., Hickory st., wife of the late Col. Thomas Bayley, sister of Miss Ida Lewis. Services at Wagoner Chapel, 3621 Olive st. Sat., Feb. 16, 10 a. m. Interment National Cemetery.

BONFILS, FRANK—1931 Agnes st., entered into rest Thurs., Feb. 14, 1935, 12:30 p. m., dear father of Sylvester and Raymond Bonfils and Mrs. Robert Beatty, our dear brother and grandfather.

Funeral from Arthur J. Donnelly Parlors, 3840 Lindell bl., Mon., Feb. 18, 8:30 a. m., to Holy Trinity Church, 14th and Mallinckrodt st. Interment St. Ferdinand Cemetery, Florissant, Mo.

BRUNS, HELENA (nee Feld)—2653 Iowa av., Wed., Feb. 13, 1935, 6:15 p. m., relict of the late John B. Bruns, beloved mother of Joseph B., Bruns, dear sister of Henry Feld and Mrs. Anna Winkler (nee Feld), dear sister-in-law and aunt, age 61 years.

Funeral from Gebken Chapel, Gravois and Texas avs., Sat., Feb. 16, 8:30 a. m., to St. Francis de Sales Church. Interment SS. Peter and Paul's Cemetery. Deceased was a member of St. Francis de Sales Christian Mothers' Society.

BRYCE, FRANK C.—8208 Page av., Wed., Feb. 13, 1935, 9:20 a. m., beloved husband of Emma Bryce, dear father of Alvin C. Bryce, dear father-in-law of Esther M. Bryce, dear grandfather of Mary Jane and Doris Jean Bryce, in his 68th year. Funeral Sat., Feb. 16, 3 p. m., from the Geo. L. Pleitsch Chapel, 5966 Easton av., to Valhalla Crematory. Deceased was a member of Clayton Lodge A. F. & A. M. No. 601, and Wellston Chapter R. A. M.

BURST, DOUETTA C.—6722 Vermont av., asleep in Jesus Wed., Feb. 13, 1935, beloved wife of John F. Burst, and dear mother of John Jr. and Leonard Burst, beloved daughter of Susan W. and the late Herman G. Haag, dear sister of Mrs. Edwin Hiltenbrand, Fred W., Herman G., Sylvester F., Henry L., William O. and Russell W. Haag, our dear sister-in-law, aunt and niece.

Funeral from Southern Funeral Home, 4722 S. Grand, Sat., Feb. 16, 1:30 p. m., to Carondelet Evangelical Church. Interment Parklawn Cemetery. A member of Ladies' Aid of Carondelet Evangelical Church and Venus Chapter No. 153, O. E. S.

CESAL, MARIE—1545 St. Vincent Lane, Thurs., Feb. 14, 1935, 1:45 a. m., widow of the late Wenzel Cesal, dearly beloved mother of Joseph, Rose Cesal and Mrs. Julia Stille and our dear mother-in-law, in 80th year.

Funeral Sat., Feb. 16, 1:30 p. m., from the L. Pleitsch Chapel, 5966 Easton av., to Lakewood Park Cemetery.

CLASS, CHARLES—3540 Hartford st., entered rest Wed., Feb. 13, 1935, 10 p. m., beloved husband of Catherine Class nee Schnur), our dear father, dear brother and Fred Class, dear father-in-law and grandfather.

Funeral from Schnur Funeral Home, 3125 Lafayette avenue, Sat., Feb. 16, 2 p. m. Interment Bellefontaine Cemetery.

COOPER, MARY—3664 Blaine, Feb. 15, 1935, wife of Corbett Cooper, our mother sister.

Funeral from McLaughlin's, Tues., 2:30 p. m. Interment Lakewood.

DOELLNER, BERTHA E.—Thurs., Feb. 14, 1935, 11:30 p. m., beloved sister of Henry, Fusco, Adele and Emma Doellner, dear aunt and sister-in-law.

Funeral Sat., Feb. 16, 2:30 p. m., from the Funeral Parlors, 1905 S. Grand to Interment Valhalla Cemetery. Deceased was a member of Tuscan Chapter, No. 6, O. E. S.

ENGELHARDT, MARY (nee Nenninger)—Beacon, Thurs., Feb. 14, 1935, 8:30 a. m., beloved wife of the late Christian Engelhardt, dear mother of Henry, George Engelhardt, Mrs. Stuart and Mrs. Joseph Nealis, our dear sister-in-law, grandmother, mother-in-law and aunt.

Funeral from Arthur J. Donnelly's Parlors, 3840 Lindell bl., Mon., Feb. 18, 7:30 a. m., to Church of the Nativity, Interment Calvary Cemetery.

FINKELSTEIN, FANNY—Thurs., Feb. 14, beloved mother of Meyer and the late Sarah Finkelstein.

Funeral from Bergen's Chapel, 4715 Mc-Pherson, Fri., 1 p. m. No flowers.

GILLIGAN, MARY LOUISE GANNON—Bond av., East St. Louis, Fri., Feb. 15, 1935, wife of the late J. M. Gilligan, dear mother of Herbert M., Gerald O., Louise A., Mrs. M. F. West and Mrs. Albert Gannon.

Funeral from Brichler Funeral Home, 1 State st., Mon., Feb. 18, 8 a. m., to Regis Church, thence to Mount Carmel Cemetery.

GRADER, DAVID — Fri., Feb. 15, beloved husband of Chava Goldfader, father of Mrs. Jennie Goldfader, Mrs. Sonia Herman, Sol, Harry, Abe and Max Grader, brother of Mrs. Rose Rosenberg, Mrs. Sarah Rosenberg and Mrs. Ida Rosenberg.

Funeral from Berger's Chapel, 5639 Page, Sun., 2 p. m. Interment Shaare Zedek Cemetery.

HAAS, CHARLES JACOB—Entered into rest Thurs., Feb. 14, 1935, 12:45 p. m., husband of Hattie Haas (nee Emig), father of Mrs. William T. Eberle, Mrs. Fred A. Lyons, Mrs. William N. Paulsen and Charles M. Haas, our brother, uncle and grandfather.

Funeral Sat., Feb. 16, 3 p. m., from the Provost Chapel, 3710 N. Grand bl., to the Missouri Crematory.

HELLWEG, CARL H.—5246 Cote Brilliante, asleep in Jesus Fri., Feb. 15, 1935, dear husband of Katherine Hellweg, our dear father, grandfather, great-grandfather and father-in-law.

Remains at Drehman-Harral Chapel, 1905 Union Bl., until 11 a. m. Mon., Feb. 18.

Funeral same day, 2 p. m., from Mount Calvary Evangelical Lutheran Church to New Bethlehem Cemetery.

HOLTHAUS, EDWARD H.—2352 Park av., Wed., Feb. 13, 1935, beloved husband of the late Mary Holthaus (nee Cassidy), dear father of Mrs. Clyde Espenschied, William, Sidney, Eugene, Maurice and Charles, our dear brother, brother-in-law, father-in-law and grandfather, in his 67th year.

Funeral from Peetz Funeral Home, Lafayette and Longfellow bls., Sat., Feb. 16, 8:30 a. m., to Immaculate Conception Church. Interment Calvary Cemetery.

KLIKA (KLICKER), MARY — Age 81 years, 1809 Dolman st., Thurs., Feb. 14, 1935, 7:50 a. m., wife of the late Joseph Klika, dear mother of William, the late Joseph, Charles, Albert and Emily Klika, dear sister, mother-in-law, grandmother, great-grandmother and aunt.

Funeral Sat., Feb. 16, 8:30 a. m., from Meyerdell Parlors, Mississippi and Allen avs., to St. John Nepomuk Church. Interment SS. Peter and Paul's Cemetery. Member of Altar Society.

LAWLER, WILLIAM E.—6744 Nashville av., Thurs., Feb. 14, 1935, 10:15 p. m., beloved husband of Nellie Lawler (nee Ryan), father of William, Edward, Nellie and Catherine Lawler, Mrs. Agnes Cronin, Mrs. Mary Kehm, dear brother of Dennis Lawler.

Funeral from Arthur J. Donnelly's Parlors, 3840 Lindell bl., Mon., Feb. 18, 8 a. m., to St. James Church, Tamm and Wade avs. Interment Calvary Cemetery.

LEAVER, EMMA L. (nee Grah) — 4229 Prairie av., entered into rest Wed., Feb. 13, 1935, 12:30 p. m., beloved wife of Alfred G. Leaver, dear mother of George W. Leaver, Mrs. Charles F. Koch, Richard M., Alfred P., Edward H., John M. and Harold B. Leaver, dear sister of Edward Grah and Mrs. Anna Bromley, our dear mother-in-law, grandmother, sister-in-law and aunt.

Remains in state at Math. Hermann & Sons Chapel, Fair and West Florissant av., until 10:30 a. m., Sat., Feb. 16, thence removed to Bowman M. E. Church, Carter and Athlone avs. Services same day, 2 p. m., from church. Interment Bellefontaine Cemetery. A member of Beacon Chapter, No. 256, O. E. S., and Women's Benefit Association Club No. 36.

NOPPER, GEORGE—4637 Anderson av., entered into rest Thurs., Feb. 14, 1935, 12:45 p. m., beloved husband of the late Katherine Noppert (nee Meier), dear father of Fred W., Edwin J., Jacob H. and Eugene W. Nopper, our dear father-in-law and grandfather, in his 75th year.

Funeral Sat., Feb. 16, 2 p. m. from Math. Hermann & Son's Chapel, Fair and West Florissant avs., to St. Engelbert's Church. Carter and Shreve avs. Interment in New Bethlehem Cemetery. A member of St. Louis Bolt and Screw Co. Mutual Aid Society.

NOLTE, FANNIE FISHER—Wed., Feb. 13, 1935, mother of Edward H., Eldred R., Raymond A. and Lee H. Nolte, sister of Sarah Wulf, Frank R., William and Louis Fisher.

Mrs. Nolte will lie in state at the Alexander Chapel until noon Sat. Services at West Presbyterian Church, 5872 Maple av., Sat., Feb. 16, 2 p. m. Interment Bellefontaine Cemetery.

OCKS, WILLIAM—306 N. 6th st., St. Charles, Mo., dear son of the late Frank and Anna Ocks (nee Schneidermeyer), dear brother of Marie, Bernadine, Emil and Henry Ocks, Mrs. Robert Hanke, Mrs. Fred Borgmeyer, and the late Edward Ocks.

Funeral Sat., Feb. 16, 1935, from Dallmeyer Funeral Parlor, 801 N. 2d st., 9 a. m., to St. Peter's Church, thence to St. Peter's Cemetery.

PALURIAK, KATHERINE (nee Kratky)—4715 Morganford rd., entered into rest Wed., Feb. 13, 1935, 12:15 p. m., dearly beloved wife of John Paluriak Sr., dear mother of John Jr., William, Cecelia, August, Charles, Frank, Mrs. Ella Clemens and Joseph Paluriak, our dear sister, mother-in-law, sister-in-law, grandmother, cousin and aunt.

Funeral from Kutis Funeral Home, 2906 Gravois av., Sat., Feb. 16, Requiem mass St. John's Baptist Church, 4204 Delor st., 8:30 a. m. Interment SS. Peter and Paul's Cemetery. Deceased was a member of St. Barbara's Society and Slovak Jednota.

SCHMUCKE, CATHERINE — Fri., Feb. 15, 1935, beloved wife of the late Philip Schmucke, dear mother of Mrs. John Britt, our dear sister, sister-in-law, grandmother and aunt.

Funeral from Peetz Funeral Home, Lafayette and Longfellow bl., Notice of time later. A member of the Women's Benefit Association Union No. 22.

SCHNEIDER, LOUIS C.—4928 Tieman av., Thurs., Feb. 14, 1935, dear husband of the late Matilda Schneider, dear father of Walter and Louis Schneider and our dear father-in-law and grandfather.

Funeral from Kriegshauser's Mortuary, 4228 S. Kingshighway, Mon., Feb. 18, 2 p. m. Interment Sunset Burial Park.

SMITH, LEWIS C.—Wed., Feb. 13, beloved husband of the late Etta Smith, dear father of Carleton Smith, dear brother of Virginia and Mae Smith, our dear grandfather.

Funeral from Edith E. Ambruster's Funeral Home, 4553 Lindell bl., Sat., Feb. 16, 11 a. m. Interment Valhalla Cemetery.

STITZ, FRANK — 1002 Russell, Thurs., Feb. 14, 1935, 5:45 p. m., beloved father of Catherine Vincenz, our dear father-in-law, grandfather, brother and uncle.

Funeral from Welck Bros. Parlors, 412 Dechouquette st., Mon., Feb. 18, 8:15 a. m., to SS. Peter and Paul's Church. Interment SS. Peter and Paul's Cemetery.

THON, ROSE (nee Beck)—412 Fassen st., entered into rest Thurs., Feb. 14, 1935, 5:40 p. m., beloved wife of Frank Thon, dear mother of Virginia Thon and our dear sister, sister-in-law and aunt.

Funeral Mon., Feb. 18, 1:30 p. m., from Ziegenhein Bros.' Chapel, 2633 Cherokee st., to New St. Marcus Cemetery.

WESTPHALEN, HERMAN—4439 Kossuth av., entered into rest Thurs., Feb. 14, 1935, 2:25 p. m., beloved husband of Corinne Westphalen (nee Riley), dear father of Donald, Harry and Doris Westphalen, dear son of Mrs. Johanna Westphalen, dear brother-in-law and uncle.

Funeral from Bruno's, 3847 Gravois, Sun., 2 p. m. Interment Lakewood.

WOESTMANN, MINNIE—Of De Soto, Mo., entered into rest Thurs., Feb. 14, 1935, 6 p. m., dear wife of Louis Woestmann, dear mother of Viola Woestmann, Irene Schneider and the late Mabel Schreck, our dear sister, sister-in-law, mother-in-law and grandmother.

Funeral Mon., Feb. 18, 2 p. m., from Drehmann-Harral Chapel, 1905 Union bl., to Lakewood Park Cemetery. Deceased was past matron of Mount Moriah Temple Chapter No. 6 O. E. S. and the Women's Benefit Association No. 36, Maccabees.

BEACON CHAPTER No. 256, O. E. S., will hold services over the remains of their late sister, Emma Leaver, Saturday, Feb. 16, 2 p. m., from the Bowman M. E. Church, Carter and Athlone. GWELLEAN L. FRIEND, W. M.

LOST AND FOUND

Articles lost or found published in this column are broadcast over station KSD the following morning.

Miscellaneous Lost

AUTOMOBILE TITLE—Lost; Thursday; reward. G. J. Schag. RI. 3652W. 3927A Dover pl.

BILLFOLD—Lost; man's, containing money; reward. General Pipe Brass Co., 3931 Olive. NEwstead 2400.

GLASSES—Lost; shell rimmed; West End; Tuesday morning. CAbany 7117R.

GLASSES—Lost; gold rim, Aloe-Winter case. M. Luft. CE. 4088.

MONEY—Lost; paper bills; can identify; lost in vicinity Shreve and Lee; reward. 654 Tower Grove. FRanklin 0972.

PURSE—Lost; brown alligator, Forest av., Webster Groves; reward. RO. 1480.

Dogs and Cats Lost

AIREDALE—Lost; male; 3 Mac on collar; liberal reward. FO. 5390, PA. 6802W.

DOG—Lost; male; small brown; white markings; reward. 2858 N. Euclid.

PEKINESE—Lost; tan and white; reward. LA. 5961. 3240 Oregon.

POLICE DOG—Lost; Webster Groves, light gray with black and white mixture; link chain collar. 1934 Clayton license 207; Dr. Haigler rabies tag; liberal reward. CA. 0114

POLICE DOG—Lost; brindle; 1 crippled ear; "Scott;" reward. RI. 4831W.

Jewelry Lost

BAG—Lost; blue suede, postoffice or bank, reward. Box O-394, Post-Dispatch.

DIAMOND DINNER RING—Lost, Thur. eve.; liberal reward. GR. 2281.

FRATERNITY PIN—Lost; set with pearls, emeralds, rubies. PR. 2381. Reward.

PEARLS AND WRIST WATCH—Lost; in box; Famous-Barr or Delmar car. LA. 9717; reward.

PIN—Lost, Friday, Famous-Barr; oval set green stone, several red stones; keepsake; reward. Mulberry 5791.

RING—Lost; Missouri Theater dressing room; keepsake from mother; reward. EVergreen 8023.

WATCH—Lost; white gold; initial C. J. B.; black leather strap and athletic fob; reward. GArfield 2215. Jack Boemer.

WATCH—Lost; Illinois; 2 diamonds; Tuesday; reward. FOrest 4219.

WRIST WATCH—Lost; Sunday; Princess Theater, Pestalozzi st., east. PRospect 2540; reward.

WRIST WATCH—Lost; man's, near Sullivan and Vandeventer; reward. COlfax 6442J.

WRIST WATCH—Lost; lady's, near 1221 Big Bend; reward. ST. 0534.

FOUND

FOUND BY POLICE
Mounted District—Brown male dachshund.
For further information call
MISS GILL, MAin 1111, Station 224

GENERAL ANNOUNCEMENTS



Bish Crawford, MC.
AT THE **BRONX**
Rathskeller
Entertainment Nitely
Tuesdays—Amateur Nite
No Cover or Minimum Charge
MERCHANTS' LUNCH DAILY, 25c
Chicken Dinner, Daily and Sunday, 50c
10th & Olive. GA. 9696

WE COLLECT ON LAPSED INSURANCE NO MATTER WHEN YOU QUIT PAYING PREMIUMS. SEE US AT ONCE. INSURED MAY BE DISABLED. MISSING OR DEAD. FREE ADVICE BRINGS OUR MAIL POLICIES TO THE INSURANCE ADVISORY BUREAU, 611 LOUDERMAN BLDG., 11TH AND LOCUST. MAIN 0035.

$ CASH ON LAPSED CASH $ INSURANCE
SEE US FIRST FOR QUICK ACTION. BRING OR MAIL POLICIES. Advice Free.
Insurance Counsel & Service Bureau
722 Chestnut St., Room 809. CE. 1911

LEAVING for Dallas, Saturday; take 2 passengers. FLanders 0711.

SWAPS

WHAT HAVE YOU TO SWAP?
Something you do not need may be swapped for something you want. Articles of all kinds, services, and in fact everything.
RUXTON — '30 sedan; beautiful, front drive; sell or exchange for smaller car. 3618 Laclede. FRanklin 8389.

TRANSPORTATION

BUS TRAVEL
GREYHOUND BUS FARES
Still Down!

CHICAGO	$5.50	CLEVELAND	$ 9.00
DETROIT	6.00	NEW YORK	16.00
TOLEDO	6.00	BOSTON	19.00

GREYHOUND TERMINAL
Broadway and Delmar. CEntral 7800

DE LUXE MOTOR STAGES
LOW BUS RATES TO ALL POINTS

CHICAGO	$3.00	TOLEDO	$ 5.50
DETROIT	5.50	NEW YORK	16.00

1805 Washington. GArfield 3338-8160.

CALL MISS VOELKER, GA. 2800
Low rates. Fine service. Reserved Seats.
Maryland Hotel Bus Depot, 9th and Pine

COAL & COKE

Two Tons or More **COAL $3.59** Per Ton and Up
ST. CLAIR CO. YARD FORKINGS
EGG AND LUMP ALWAYS ON HAND
MID CITY COAL CO.
728 S. THERESA AVE. **GR. 5611**

CLEAN COAL $3.75 AND UP
Freeburg—2-Ton Lots—Yard Forkings
Any Size Coal Available.
MILLER COAL CO. GARFIELD 8222
1237 HADLEY

Clean Coal, $3.75 and Up
Screenings, 2-Ton Lots. Lump or Egg
STANDARD COAL CO., FRanklin 9019
2807 DICKSON

CALL G. Klearman for easy terms; good coal. 4747 McMillan. FOr. 4353.

$4.4 14 M² — 1 ton or more; prompt deliv.

COAL AND COKE

MINE RUN 85% LUMP EGG

2 Tons	$7.00	HI. 6771	
3 Tons	$10.00	7742 Rannells	
4 Tons	$13.00	CASH COAL CO.	
5 Tons	$16.00	Yard Prices	

Clean Furnace Lump or Egg.....$4.00
Our Pride Hotter Stoker Coal $4.95

BUY COAL AT THE MINE
We Deliver 1 Ton and Up
Shovel Lump (Mine Run) $1.95 Per Ton
Clean 2x6-Inch Egg.... $2.10 Per Ton
Hand-Picked Large Lump, $2.35 Per Ton
Plus Hauling Charges. Guaranteed.
6138 Bartmer
RICHARD COAL CO. CAbany 6415

Furnace Coal, $3.25 Yard Prices.
Load Lots.
1 ton $3.75 Norris-Wieters
2 tons $7 2643 CHOUTEAU
3 tons $10 And Up. Dealers' Yard Prices. PRospect 8509

$3.60 Clean Coal $3.75 Up
SATISFACTION GUARANTEED; YARD FORKINGS, LUMP, EGG, COKE, SCREENINGS, CORDWOOD, ABC, CE. 6010. CE. 4636. 1200 GRATIOT.

GENUINE CANTINE COAL
CLEAN LUMP OR EGG.... $4.44 per ton
ROYAL SOOTLESS.... $4.91 per ton
LA BREA. 3905 Miami. GRAND 5841

STANDARD FURNACE LUMP SENT ON APPROVAL, $3.59; yard forkings, nut, Canitie; Roe special, screenings, egg. ROE COAL CO., 3141A Shenandoah. GR. 1122 until 9 p. m., including Sunday.

COAL—COKE One or More Tons Delivered Today
ACME FUEL CO., Grand 5441
Mo.Pac.&R.R. at De Tonty

WRIGHT COAL CO.
All grades of coal, 1 and 2-ton orders. Low price. CE. 5894, 1518 N. 10th.

GOOD FURNACE **COAL, $3.60** YARD FORKING
St. Clair Co. Coal, ST. 3661
C. & W. COAL CO., 6451 Odell.

BE FAIR TO YOURSELF
Compare our prices and coal.
Forister Coal Co., 3023 Park. GR. 5393.

ALFREDY COAL-COKE CO.
Reasonable prices, 3918 Delmar. Jefferson 6195.

COAL TRUCKS LOADED—ALL SIZES. PRAIRIE MINE, ROUTE 12, PRAIRIE COAL CO., Landreth Bldg. CEntral 4224

Let Us Solve Your Heating Problems
MOUNT CARBON COAL CO.,
3411 CHOUTEAU. GRAND 1055.
ERIE COAL CO.
Good coal, low prices; free, a genuine oil painting with orders of 4 or more tons. Central 4100. 1844 O'Fallon.

HAULING from mines, $1.25 per ton, plus price of good coal; guaranteed. May Co., 2612 Adams. JE. 3158.

FRATERNITY PIN—Lost; set with pearls, emeralds, rubies. PR. 2381. Reward.

PEARLS AND WRIST WATCH—Lost; in box; Famous-Barr or Delmar car. LA. 9717; reward.

PIN—Lost, Friday, Famous-Barr; oval set green stone, several red stones; keepsake; reward. Mulberry 5791.

RING—Lost; Missouri Theater dressing room; keepsake from mother; reward. EVergreen 8023.

WATCH—Lost; white gold; initial C. J. B.; black leather strap and athletic fob; reward. GArfield 2215. Jack Boemer.

WATCH—Lost; Illinois; 2 diamonds; Tuesday; reward. FOrest 4219.

WRIST WATCH—Lost; Sunday; Princess Theater, Pestalozzi st., east. PRospect 2540; reward.

WRIST WATCH—Lost; man's, near Sullivan and Vandeventer; reward. COlfax 6442J.

WRIST WATCH—Lost; lady's, near 1221 Big Bend; reward. ST. 0534.

Kindling Wood

KINDLING WOOD—Dry and clean, 3 large bags, $1. Hill-Behan Lumber Co., 6500 Page. PA. 1000.

KINDLING—Rich rosin pine, clean, ready cut, 3 big 100-lb sacks, delivered, $1. GR. 6112. Sure Blaze, 1328 Russell.

KINDLING — 6 sacks for $1, delivered. Eschman, 21st and Chouteau. FR. 4089.

KINDLING, $2 load; 5 sacks, $1. Lloyd, 4565 St. Ferdinand. FOrest 1070.

KINDLING—5 large sacks, $1; coal. Call NE. 1229. Ligibel, 2504 N. Sarah.

BUSINESS DIRECTORY

BRICKLAYING & TUCKPOINT'G
TUCK POINTING—Chimney repairs, brick work. Nelson, 5071 Delmar. FO. 5975

CARPENTERS AND BUILDERS
ALTERATIONS—Porches, garages, repairs; terms. Fugel, 7207 W. Park. HI. 7233.

ALTERATIONS—Repairs, garages, porches built. Rosemond, 5459 Rosa. FL. 3550.

ELECTRIC WIRING, ETC.
WIRING, repairing, reasonable; terms; license. Hankenkamp, 1726 Union. CE. 2040. South Side. PR. 0078. 3428 Pennsylvania.

CARPET CLEANING
RUGS, 9x12, chemically cleaned, $1.95; delivery service. Delmar Co., 2631 Delmar. EV. 0931. FR. 9202.

MISCELLANEOUS NOTICES
LINOLEUM—Work reasonable; experienced. Shannon, CA. 8792W. 1257 Wagner ter.

PLASTERING
PLASTERING, tuck pointing, repairing. Soutee Gloer, 4726 Cote Brilliante. FO. 2731

HARDWOOD FLOORS
FLOOR WORK, sanders, edgers, rented. Gerhardt, 3109 Neosho. RI. 5866.

LAYING, resurfacing, established 20 years. Suite 5627 Maffitt, Mulberry 8311.

NEW floors installed, old floors sanded. Woods, 4626 Shenandoah. LA. 8650.

SANDING, refinishing, new floors installed. Duncan, 3309 Humphrey. LAclede 0783.

SANDING, finishing, 20 years' experience. Holt, 4267 Delmar. FR. 8281.

HEATING AND FURNACE REPAIRING
REPAIRS for all makes of furnaces; cleaning and recementing. Mid City Furnace, 5405 Wabada. MU. 2520.

PLUMBERS
ANYTHING in plumbing; reasonable; reliable. Brown, 2615 S. 13th. GR. 2980.

PLUMBING, heating; registered; low prices. Berger, 5639 Page. MU. 4316.

RADIO SERVICE



HOME
RADIO SERVICE
Guaranteed Low Prices
Prompt Efficient
Guaranteed Reasonable
All Day or Night
REFERENCES FURNISHED
Another Radio Furnished While Yours is Repaired. Our Low Prices and Experience Merit Your Business.
ATTENTION! !
GR. 4447, 2847 Lafayette
FOR dependable radio service, call Showboat, PR. 9010. 3004 S. Jefferson.

ROOFING AND SIDING
SEARS, ROEBUCK & CO.
We apply flat roofing, steep roofing and siding; Federal Housing loans.
FREE ROOF INSPECTION
816 S. Theresa. PRospect 4664.

FREE ROOF INSPECTION
By our roofing specialist. Free estimates. Low prices on repairs or new roofs. Call FR. 5266. 4545 De Tonty.
UNITED ROOFING & SIDING CO.

PRICES CUT 1½ HALF
Guaranteed roof repairs; phone for price. Economy, 4823 Page. FO. 6070.

CUT-RATE ROOFER
Guaranteed to stop leaks; low prices. SHAW, 1391 Rieckstone. MU. 1368.

ACME ROOFING CO.—Applies, repairs all roofs. 706 Chestnut. CEntral 8718.

NEW roofs and repairing, low prices. John's Roofing Co., 1473 Bell. FO. 6387.

SEWING MACHINE REPAIRING
ALL makes sewing machines repaired; estimates free. Shultis Furniture Co., 724 Franklin. GArfield 1660.

U'HOLSTERING
SAVE 50% OR MORE
Reupholster your living room suite. Wm. P. Alpes Upholstering Co., 4524 Delmar. FO. 4188.

STORAGE, MOVING, EXPRESS

PEOPLE'S MOVING CO., BONDED.
Reliable and responsible; 4 experienced men to a van; by contract or load; piano-moving and hoisting. JE. 5181. 3940 Cook.

COLUMBIA MOVING CO.
Good service, low rate; furniture in exchange. 4451 Easton. FRanklin 8808.

E. CRAWFORD, 3517 Cass, contract, furniture in exchange; white help. FR. 4766.

OVERLAND Moving Co., PRospect 9841, 2343 Russell. Bonded, cash or credit.

SQUARE DEAL bonded moving; reliable; very low price. 2747 Wyoming. GR. 6065

HANSEN'S moving, storage, 2501 S. Broadway. Low rates; good service. GR. 4246.

WALL PAPER HANGING
GUARANTEED papering; work myself; low prices. Alden, 1938 Montgomery. CEntral 4129.

PAPERING and painting, DO IT NOW and SAVE MONEY. Mr. Newcome, 7602 Rannells. ST. 2736.

GUARANTEED papering, painting, reasonable, prompt. McCormick, JE. 3165. 4030A Evans.

PAPERING, painting, give reference. Ira Darnell, 1804 Iowa. GHand 3485.

PAPERING, painting, cleaning; do work ourselves. Lotus, 5737 Lotus. MU. 0762.

PAPERING—Painting, plastering; reasonable. Sirker, 4364 Evans. JE. 0125.

PAPER HANGER — Painter, plastering; good; long experience. EV. 3277.

NEW DEAL decorators; depression prices; guaranteed. 1331 N. Euclid, FO. 9343.

PAPERING, plastering, estimates free. W. M. Lutz, 2650A Arsenal. GR. 0666.

START early, save money papering, painting. Wolf, 2024 Chouteau. GR. 8454.

PAPERING—Guaranteed; two-edge work. Geo. Stock, 4340 Newport. RI. 2589.

1935 PATTERNS, low rates; guaranteed. Williamson, 2611 Burd. EV. 3907.

WASHING MACHINE REPAIR
We Will Repair Your Wash Machine and Guarantee It for 1 Year. CALL US NOW
Holland RADIO & APPLIANCE CO.
1633 S. BROADWAY. 4545 GRAVOIS
CEntral 9144 Riverside 3600
EXPERT repairs, service, parts; free estimates. Super, 1403 Saltsburg. GA. 8333.

WEATHERSTRIPPING
ARMOUR METAL WEATHERSTRIP CO. Weatherstrip, caulking, insulating at a minimum cost; guaranteed. Cash or terms. 7308 Lansdowne. ST. 3238.

PROFESSIONAL

DANCING
WESTMINSTER HALL, 3806 Olive. Dancing every Sunday evening. Classes Monday evening. FR. 8811.

BALLROOM dancing taught. 3556 Shenandoah. Call Miss Reinhardt. PR. 5457.

ARCADIA STUDIO—4 private lessons, $5; any hour. 3523 Olive st. JE. 4358.

DETECTIVES
DETECTIVE Mariam shadows, investigates; reasonable; licensed, bonded. PA. 3202.

DETECTIVE KICK—Shadows, investigates, confidential; licensed, bonded. EV. 8194.

INSTRUCTION
MOLER'S
Course of BEAUTY CULTURE is taught by practical experience and careful instructions. The best there is with no greater cost to you. Attend day or evening classes. Call, write or phone CEntral 3581 for free booklet. MOLER SYSTEM, 810 N. Sixth st.

SALARY
Always good for expert secretaries; secretarial work offers contacts and advancement; become expert; train with shorthand reporter; beginning and advance; strictly private. For details write Shorthand Dept., DODSON SCHOOL, 5337 Cabanne Av.

MARINELLO
INTERNATIONALLY ESTABLISHED SYSTEM OF BEAUTY CULTURE
4479 Washington bl. The only authorized Marinello school in State. Day and evening classes. NEwstead 0600.

LEARN BEAUTY CULTURE—Big demand for our operators. Write or phone for free catalogue. Day & evening classes. CHestnut 8578. St. Louis Academy of Beauty Culture, 520 St. Charles.

NATIONAL APARTMENT HOUSE & HOTELSCHOOL—New classes starting, ENROLL NOW. 418 Mark Twain Hotel. CH. 4963.

Trade Schools
STEADY EMPLOYMENT
For those who learn MOLER SYSTEM of BARBERING. Learn day or evening. Call, write or phone CEntral 3582 for free booklet. Moler System, 810 N. 6th.

PROFESSIONAL
TEACHERS Wtd.—Dancing, expression, radio training. St. Louis Academy Allied Arts, 5579 Pershing.

SUPERFLUOUS HAIR REMOVED
TEN-NEEDLE electrolysis, quick and permanent. Aida L. Mayham, electrolyst, 246 Euclid av. FOrest 6180.

EMPLOYMENT WANTED

SITUATIONS—MEN, BOYS
APPRENTICE BUTCHER—Sit.; work for experience; good references. Address 3823 S. 22d st.

AUTO SALESMAN — Sit.; experienced; knowledge finance; wants connection. FRanklin 8723, evenings.

CHAUFFEUR—Sit.; young man, 24, single, sober; handy around house. FO. 8420.

CHAUFFEUR—Sit.; A1; single, experienced; references. Phone FR. 2141, Floyd.

MAN—Sit.; married, age 27, wants work of any kind or learn trade; no selling. Box O-100, Post-Dispatch.

MAN—Sit.; plumber, steamfitter, experienced; well qualified; reasonable. PR. 4328.

MAN—Sit.; colored; expert tire man, chauffeur; janitor; references. FR. 8384.

SALESMAN—Sit.; desires connection; 15 years' general wholesale merchandise, 10 years traveling representative for sporting goods manufacturer; traveled local, Central, Southwest States; age 44; best of references. Box O-146, Post-Dis.

SALESMAN—Sit.; 12 years' experience selling; single; 32 years old; neat appearance; good personality; best of reference. Box O-66, Post-Dispatch.

SITUATIONS—WOMEN, GIRLS
COOK—Sit.; or light housework; best reference. FOrest 8791.

COOK—Sit., excellent; refined; age 39; private adult family. JEfferson 2348.

GIRL—Sit.; white; housework. EVergreen 2984.

LAUNDRESS—Sit.; white, beautiful ironing, excellent cleaner, $1.75 day. FR. 9509.

PRACTICAL NURSE—Sit.; doctor, references; general experience. FO. 4342.

HELP WANTED

HELP WANTED—MEN, BOYS
*NOTE—Those answering advertisements are cautioned not to enclose original references. Copies serve the purpose and avoid possible loss of valuable originals.

RADIOS FOR SALE

QUALITY ELECTRICAL GOODS SINCE 1886

Brandt's 904 PINE OPEN TO 9 P.M.

RADIO SALE!

BRAND-NEW RADIOS

GENERAL ELECTRIC

LONG & SHORT WAVE



List Price $24.95

Tomorrow Only! **$18**

$1 DOWN Carrying Charge

Our Display Includes PHILCO SPARTON RCA-VICTOR

Trade in Your Old Radio

SATISFACTION GUARANTEED

Choose any Radio. If not satisfied we will exchange it for another make within 7 days.

Brandt Electric Co. *Open Evenings Until 9 O'Clock*

HOUSEHOLD GOODS

Sold for Unpaid Balance

Complete With Fine Radio **$132**

$485 3-Room Outfit

Nothing else to buy. Complete bedroom, living-room and kitchen outfit including floorcoverings and radio.

Very Easy Terms—Open Nights.

Biederman Furniture Exchange 901 FRANKLIN AVE.

Exchange—2315 Olive

St. Louis' Greatest Bargain

3 ROOM OUTFIT $45

Nothing else to buy.....

3 ROOM OUTFIT $98

"De Luxe" with Rugs & Radio

Open Monday and Saturday Nights and by appointment.

A FEW REAL BARGAINS IN FLOOR SAMPLES OF LEADING MAKES OF WASHING MACHINES, ELECTRIC REFRIGERATORS AND IRONING CHINES. ALL ARE BRAND-NEW, EVERY APPLIANCE PRICED RIDICULOUSLY LOW AND WORTHY OF YOUR IMMEDIATE INSPECTION. MEEHAN ELEC., 3154 S. GRAND. OPEN EVENINGS.

50 ROOMS OF BARGAINS. CHEAPER THAN AUCTION PRICES. Bedroom, living room, dinette suites, chiffoberobes, dressers, rugs, beds, springs, linens, gas stoves, ranges. BRASCH, 2618 Franklin av.

BEDS—$2; circulators $12; chiffoberobes, $7; kitchen cabinets, breakfast sets, $3; cook stoves, $12. Palto, 2921 Olive st.

BEDROOM SUITE—Walnut, 3-piece, $20. Columbia Moving Co., 4453 Easton av.

BEDROOM SUITE—4-piece; new; $69. Steiner, 1200 S. Broadway.

BEDROOM SUITE—Floor samples; bargains. Dealer, 3500 Lafayette.

BOOK CASES—Assortment of sectional and double door, as low as $7.50. Prossers, 3220 Olive.

BREAKFAST SET—5-piece; extension table; $15. Steiner, 1200 S. Broadway.

CHIFFOROBE—Oak, $9; bargain; wardrobe† $4. Wagner, 201 S. Jefferson.

DINETTE and dining-room sets, slightly used, at very low prices. Prossers, 3220 Olive.

DINING SUITE—9-piece walnut; real bargain. Dealer, PRospect 5721.

DINING ROOM—Walnut, 9-piece, $35. Columbia Moving Co., 4453 Easton av.

DOUBLE BED with Simmons spring, 4724 S. Grand, 2d floor south. RI. 6153M.

FURNITURE—On sale, complete furnishings for living room, bedroom, dining room and kitchen, including plants, radio, rugs, lamps, pictures, etc.; a grand opportunity to secure some rare bargains. BEN KANGAS STORAGE, 5201 Delmar.

GAS Bungalow Ranges; factory samples; real bargains.... $9.75
PALLO, 2921 Olive.

GAS Ranges, Q. Meal Lorain, $10.75 SPECIALTY, 1017 Franklin

GAS STOVE—Quick Meal, white, reasonable. 3539 Connecticut.

GAS Range, Q. Meal, Lorain, $10.75 KORNBLUM, 4510 Easton.

GAS RANGE—Enamel; $8; bungalow, $12. Wagner's, 201 S. Jefferson.

9x12 New Felt Base Linoleum, $2.95 PALLO, 2921 Olive.

LIVING ROOM SUITES—And Oriental rug, 9x12, new; $109 value, both $69.75. Pelzer, 3711 Gravois.

LIVING-ROOM SUITES—3-piece mohair; makes a bed; special $15.50. Prossers, 3220 Olive.

LIVING ROOM—2-piece; bed davenport; new; $49. Steiner, 1200 S. Broadway.

VACUUM CLEANER—Almost new; must sell. Cordes, CO. 7297W.

REPOSSESSED washers; sell for balance; 1935 floor samples; big savings. Reliable Loan, 320 E. Grand.

RUGS — Imported; latest designs, colors; large, cheap. Dealer, PRospect 5721.

VACUUM—Almost new; must sell; $5. Davies — EVergreen 5237.

WASHERS—Used Eden, $4; Western, $4; Bluebird, $5; Apex, $6; "1900," $7; Prima, $8; "ABC," $9; Federal, $10; Whirlpool and Thor, $12; Easy, $14; Maytag, $15. 4119 Gravois.

WASHERS REBUILT—EDEN, $15; OTHER MAKES. REPAIRING A SPECIALTY. VACUUM BRUSHES REBRISTLED, $1. LA. 5690. 3453 ARSENAL.

WASHERS—BIG DISCOUNTS ON FLOOR SAMPLES—Maytag, ABC, Easy, Thor. Gaertner, 3521 N. Grand; open eves.

WASHERS—Real bargain, standard makes, low as $12. See us before buying and save money. Morton Electric, 1117 Olive.

WASHERS—1935 WESTINGHOUSE. Only $69.50. Gerhardt, Riverside 5866.

Antiques

BED, coil springs, mattress, love seat, whatnot, fireside bench, inlaid chair; private owner. Call FO. 9758.

HOUSEHOLD GOODS WANTED

SCRUGGS-VANDERVOORT-BARNEY Trade in your old furniture and rugs for new. Liberal allowance given. Call CHestnut 7500 All Trade-In Furniture is Resold at Warehouse, 814 Franklin.

FURNITURE WTD. BADLY All kinds. Contents Flats, Dwellings SCHOBER CH. 5394

FURNITURE WANTED

FO. 7167 Pianos; contents of flats, dwellings; all kinds; any amount; high prices paid.

GR. 7926 High prices for furniture, Rugs, Radios, Pianos. Call any time. Hopkins.

FO. 9933 Pianos. Furniture of All Kinds, High Cash Prices. Anywhere, Anytime.

FR. 4277 WE PAY BIG CASH for Furniture, etc. High prices.

CONTENTS Wtd.—Of dwellings, flats; radios; call anywhere. EVergreen 5682.

SELL YOUR USED FURNITURE; WE PAY GOOD PRICES. FR. 9211.

WE buy furniture, rugs, any amount. Call anywhere. PA. 6118J.

FURNITURE—Rugs wanted badly; will call anywhere. Riley, GRand 0023.

TWIN BEDS WTD.—2, birdseye maple; poster preferred. 3688 Chouteau.

GOOD PRICES PAID — Garfield 6228.

SEWING MACHINES

DROPHEAD machines, all makes, $5 up; portable electric, $18.50; $1 adjusts your old machine. 520 N. Vandeventer.

SINGER—Console electric, $42.50; portable electric, $15. 2903 Cherokee.

AUTOMATIC REFRIGERATORS

11 Cu. Ft. All Porcelain NORGE $441 Value, Now Only $249. Two Years to Pay.

LEHMAN COMPANY 1101 OLIVE ST.

$135 CROSLEY REFRIGERATOR, $95. Floor Sample, Fully Guaranteed. Pay $5 Monthly.

LEHMAN COMPANY 1101 OLIVE ST.

ALL PORCELAIN KELVINATOR, $87. Good as new and fully guaranteed. Pay $5 Monthly.

LEHMAN COMPANY 1101 OLIVE ST.

BIG DISCOUNT ON FLOOR SAMPLES FRIGIDAIRE, Kelvinator, Norge, Grunow; open eves. Gaertner, 3521 N. Grand.

FRIGIDAIRE—Gas stove, furniture. RIv. 0951J.

MUSICAL

MUSICAL WANTED

PAY CASH for band instruments. LUDWIG MUSIC HOUSE, 709 Pine.

MUSICAL FOR SALE

Instruments For Sale

MUSICAL INSTRUMENTS Complete stock; new and used bargains; terms. Free lessons. Fine repairing.

Ludwig MUSIC HOUSE "39 Years of Conscientious Service" OPEN EVENINGS 709 PINE ST.

ACCORDIONS—Brand-new Hohner, $49.50, including 32 free private lessons, carrying case, instruction book, music stand; new 120-bass, $117; easy terms, trade. LA PIENO ACCORDION SCHOOL, 3175A S. Grand. Open eves. and Sunday.

Repairing of All Musical Instruments.

HUNLETH MUSIC CO. 514-516 LOCUST ST.

Pianos and Organs For Sale

KIMBALL MADE GRAND $265 small size; fully guaranteed; only QUALITY FURN. CO., 724 Franklin

WHEELOCK GRAND, $295 Used, but in good condition; medium size; guaranteed; terms. Open evenings. BALDWIN PIANO CO., 1111 Olive.

PIANO—Used Kimball; in good condition; only $25; terms; open evenings. WURLITZER, 1006 Olive.

PIANO—Used grand; full size; $165; terms to suit; open evenings. WURLITZER, 1006 Olive.

UPRIGHT—Small; fine make; dull finish; like new; bench. 4021 Lee.

RADIO For Sale



AT MY HOME Having No Expense or Overhead You Will Certainly FIND MANY GOOD BARGAINS Open Any Time 2847 LAFAYETTE

GUARANTEED USED RADIOS

$137 Majestic radio	$28
167 Majestic radio	35
145 Atwater Kent	33
79 Philco radio	17

Pay $1 Weekly.

LEHMAN COMPANY 1101 OLIVE ST.

REPOSSESSED radio, $4.95; 1935 floor models; big savings. 2120 East Grand.

RADIO—30 pct. off, 1935 model radios, all kinds. Aiello, 2546 N. Grand.

SEE us for bargains in used radios, $5 up. Russell's, 1808 N. Grand. FR. 8725.

Wanted

CASH paid for used radios, any condition. PRospect 7837.

ROOMS AND BOARD

ROOMS WITH BOARD—CITY

North

PALM, 3508—Nicely furnished front room for gentleman; reasonable; board.

Northwest

HIGHLAND, 5853—Modern home, comfortable rooms, single, double, garage.

TERRY, 5134—Room, board for lady employed; private home.

South

BOTANICAL, 3631—Large; plenty to eat; $5.50 each for 2 LAclede 3101.

CRITTENDEN, 3448—Lovely single, double; every convenience; meals optional.

HARTFORD, 3429A—Small front modern; private home; meals. PRospect 0329.

LEONA, 6017—Board, room; laundry and garage; comfortable private home; ideal location. Riverside 2477W.

ROOM—Large, substantial meals; $6.50 each; garage free. GRand 2141.

SHENANDOAH, 3015—2 baths, twin beds; 1 or 2; laundry; $6 week. FR. 6015.

Southwest

ATTRACTIVE room, board; private; 2 employed; no other roomers. RI. 8291W.

West

CATES, 5030 — Convenient room with board 1 or 2; private family. FO. 0564.

ENRIGHT, 5626—Warm room, board, laundry; reasonable; reference. FO. 2209.

FOR CROSSWORD PUZZLE

SEE PAGE 6, PART 3

HOUSEHOLD GOODS FOR SALE

MOUND CITY

FURNITURE BARGAINS

RUGS, STOVES, RADIOS, LIVING-ROOM, BEDROOM, AND DINING-ROOM SUITES AT GIVE AWAY PRICES



BED-DAVENPORT SUITES — choice of styles. Some are 3-pc., mohairs, velours, all colors, priced for quick clearance at..... **$19.75**

GAS RANGES	$4.75	BEDROOM SUITES, 3-Pc...	$19.95
RADIOS, cabinet styles...	$14.95	DINING-RM. SUITES, 8-Pc.,	$12.95
COMB. RANGES	$14.75	HEAVY MATTRESS, full size..	$4.49
DRESSERS	$4.95	BREAKFAST SET, 5-Pc. Oak..	$9.95
UNFINISHED CHAIRS, new.....	65c	METAL BEDS	$1.75

3-ROOM OUTFIT COMPLETE $79.50

MOUND CITY AUCTION CO.

OPEN EVERY NIGHT UNTIL 9 | 1928-30 Franklin | CASH OR TERMS

ROOMS WITH BOARD—West

LIVE AT 4536 FOREST PARK AT EUCLID

All new furniture; excellent home-cooked food. Room for two men; with private bath and twin beds. FOREST 9142

LIVE AT 4411 McPHERSON Under New Management

SINGLE AND DOUBLE ROOMS with board, some with private baths. FOR MEN AND WOMEN. All Newly Furnished and Decorated. Excellent Meals.

McPHERSON, 4240—Room and board; $5 week; twin beds. JE. 9303.

PAGE, 5352 — Ideal location; delicious meals; home privileges; $4.50; garage.

RAYMOND, 5024—Nice, clean, warm; good home-cooked meals; for lady. FO. 4643.

ROOM—Extra large; warm; joins bath; twin beds, meals optional; low rental. ROsedale 3774.

ROOM—Unusual home for young lady; excellent meals. FOrest 0382.

ROOM-BOARD—In apartment; elderly persons; single or double. CA. 4169R.

ROOM—Double and single; in lovely home; gentleman; good meals. FOrest 4592.

UNION, 3396—Well furnished; good meals; $5; radio, phone, garage.

WASHINGTON, 5214—Rooms, every convenience; good meals; reasonable.

WASHINGTON, 5142—Attractive rooms; single, double; excellent meals; $5 to $7.

WASHINGTON, 5112—Large; twin beds; private bath; garage. FOrest 9186.

WASHINGTON, 5097—Desirable room, excellent meals; ideal location.

WASHINGTON, 5158—Attractive rooms; 1 with private bath; excellent meals.

WASHINGTON, 5221—South sleeping room; running water; excellent meals.

LIVE AT THE BEVERLY CLUB FOR GIRLS. 3100 WATERMAN AV. Beautifully furnished rooms, with board, excellent meals. You will love the atmosphere and you will like our rates. FOrest 1735.

ROOMS FOR RENT—CITY

Northwest

PAULIAN PL., 5240A (near Union) — Cozy room adjoining bath; private home.

South

ACCOMAC, 2618A — Excellent sleeping room; private home; phone; conveniences.

BENTON PL., 10—2 housekeeping suites, 2d floor front; water; real home.

GEYER, 2753—Lovely large front housekeeping, adults; reasonable.

HARTFORD, 3612A—Large; closets; twin beds; hot water; adjoining bath.

LAFAYETTE, 3142A—2 or 3 modern rooms; newly furnished; reasonable; see these.

LAFAYETTE, 2847—Clean, warm, electric washer, radio; housekeeping; $4; with kitchenette, $5; sleeping, $2.50.

PARK, 2043—At Lafayette Park, room, kitchenette, hot, cold water; steam heat. CE. 2280.

PESTALOZZI, 3503A — Single or double, sleeping next to bath; board optional.

ROOM—Gentleman, home facing Tower Grove Park; reasonable. LA. 9979.

RUSSELL, 2728—Homelike housekeeping; single, $2.50, $3, $3.50; also connecting rooms, $4.

RUSSELL, 2732—Housekeeping rooms, $3, $3.50; kitchenette, $4; sink, conveniences.

West

ATTRACTIVE large front; adjoining bath; garage; references; gentlemen. JE. 2375.

ATTRACTIVE—Comfortable room, adjoining bath; convenient location. FO. 2480.

BARGAIN—Two large front housekeeping; conveniences; $6. 5632 Enright.

CABANNE, 5170—Room, kitchenette, water; south exposed; reasonable.

CABANNE, 5041—2 attractive housekeeping; also 2d south front sleeping.

CABANNE, 3551A—South; private bath; apartment; gentleman. FOrest 6103.

CABANNE, 5064—Large room, kitchenette, water, $4; sleeping, $2.50.

CABANNE, 5353—Warm 2d-floor sleeping; for 1 or 2; owner.

CABANNE, 5047—South front housekeeping suite; hot-water heat; adults.

CATES, 5095—Housekeeping suite; second front; attractive; furnished; good heat.

CATES, 5059—Housekeeping room, south exposed; sink, range. $2.50.

CLARA, 1431—Beautiful, modern 3 rooms, garage. $7; refined adults.

CLAYTON, 4533A—Room, board, private home; $5 and $6; near bus, cars.

CLEMENS, 5823 (3d east) rooms in apartment; 1 adjoining bath. $3.

EUCLID, 11A S.—2 large, front sleeping, in apartment; bus, car. RO. 3962.

EUCLID, 725 N.—Sleeping rooms, $2 up; housekeeping, $2.50 up.

KINGSHIGHWAY, 721 N.—Attractive sleeping rooms; reasonable.

LAKE, 423 — Bright comfortable room, private home. ROsedale 0751.

LINDELL, 4315 — Beautifully furnished room with lavatory; full hot service; $4.50 week. Linerest Hotel.

LINDELL, 4206—Nicely furnished front sleeping; warm; all conveniences.

McPHERSON, 4453—Refined home, lovely room; board optional. JE. 8423.

McPHERSON, 4928—Attractive, warm; hot water; garage; 2 to $4. FOr. 8695.

MAPLE, 5176—Furnished complete housekeeping room, kitchenette, sink, range, steam heat; phone; second floor; $5.

MINERVA, 5126—2 connecting, first floor, private bath; can separate. FO. 3884.

OUT OF ORDINARY suite; bath, 1 or 2 gentlemen; reasonable. FO. 9196.



Get Want Ad Results Call MAin 1-1-1-1 for a Post-Dispatch Want Adtaker

ROOMS FOR RENT—West

RAYMOND, 5164—Room, kitchenette; very cozy, homelike; friends welcome.

RAYMOND, 5028 — South nice room, kitchenette; all conveniences; lady.

ROOM—Large; southern exposure; gentlemen or couple; bath adjoining; reasonable. Box P-246, Post-Dispatch.

ROOMS—Large, attractive; real kitchen; employed people. $3.50. FO. 9571.

VERNON, 5638 — Comfortable room for gentleman; private home; conveniences.

WASHINGTON, 5098—Housekeeping suite, second front; furnished complete.

WASHINGTON, 4410—2-room suite; range, water, also sleeping; twin beds; garage.

WATERMAN, 5164—Beautiful room, 1 or 2; twin beds. FO. 5242.

WESTMINSTER, 4533 — Living, kitchenette; bath in basement. FO. 4895.

WESTMINSTER, 4048—Small, newly papered housekeeping; water; large closets; $3.

WESTMINSTER, 3825—Room, sleeping, large; newly furnished; hot-water heat.

WEST PINE, 4326—Lovely large housekeeping; steam, water, radio, linens, $4.50.

WEST PINE, 4103—First front; sink, range, linens, washer; $4. JE. 3806.

WEST PINE, 4399—Room and kitchen; phone, water, linens, janitor, $3.50.

ROOMMATES WANTED AND APARTMENTS SHARED

ATTRACTIVE room, share in apartment; excellent meals; business girl. GR. 3161.

WANT to share apartment with lady; must be in vicinity Soldan High School. ROsedale 2921.

GIRL—Refined, employed, Gentile; to share my efficiency apartment. RO. 2921.

GIRL—Employed, share downtown hotel apartment; save carfare. CH. 9020.

HOTEL APARTMENT—Elevator service; 2 men; board optional. FOrest 6452.

WILL SHARE beautiful furnished apartment with couple, modern. FO. 5258.

ROOMS WANTED

ROOM Wtd.—Clean, single, housekeeping; gentiles; west; give address. Box O-243, Post-Dispatch.

HOTELS

BRANSCOME HOTEL OVERLOOKING FOREST PARK Newly Decorated Rooms and Apartments for Permanents and Transients at Moderate Prices Excellent Cuisine. 200-Car Garage ROsedale 4000 5370 Pershing

THE BILTMORE WASHINGTON AT GRAND *City's Most Convenient Location* Room and lavatory $1.00 per day up; $5.50 per week. Room and bath $1.50 per day; $9.00 per week.

FULTON HOTEL 4489 Washington; warm, desirable rooms; twin beds, $5; single, $4; cafe home cooking; convenient transportation.

ALBANY HOTEL—Rooms, $3 week up; first-class. 4873 Page blvd. RO. 9631.

ALCAZAR HOTEL, 3127 Locust—Special winter rates, 75c day, $3 week; garage.

APARTMENTS

Northwest

HALLS FERRY RD., 8334—Efficiency apartment with beautifully painted walls; colored tile bath, shower, dressing room, spacious breakfast room, convenient kitchen; garage in basement.

There's nothing like it anywhere in town and you will appreciate the very moderate rental; manager on premises. THE RALPH D'OENCH CO. JE. 3780

KINGSHIGHWAY, 2301 N.—4-room apartment with beautifully painted walls ready for immediate occupancy. Please see Andy Bruce on call. THE RALPH D'OENCH CO. JE. 3780

South

GRAVOIS, 3947—2d floor; convenient; desirable 5-room apartment; heat, refrigeration; only $37.50.

MARLOWE APARTMENTS—1646 S. 39th, cor. McRee; lovely bedroom apartment. DOUGHERTY R. E. CO. Central 0330.

SHAW, 4161—5 rooms, electric refrigeration, open; rent $25.

Southwest

IVANHOE, 3255 (Lindenwood)—5 rooms, redecorated; garage; heat furnished, $38

West

Brentmoor Apartments 5414 DELMAR FURNISHED (WITH ALL NEW FURNITURE) APARTMENTS 6-room efficiencies, with one and two bedrooms, also ONE ROOM and BATH, RENT $35 WITH SERVICE Manager, ROsedale 8935, or HOUSAM CO.

BERTHOLD, 6655—Living room, breakfast room, kitchenette, dressing room, electric refrigeration; $35; 4 rooms, $45. Call HIland 0335.

BUCKINGHAM DR., 7507—One of the most desirable in the Moorlands' exclusive Blue Ridge apartment sections, 2d floor west in a 6-family building; large living room, dining room, 3 bedrooms, 2 baths, garage in basement. Open for inspection. Please call THE RALPH D'OENCH CO., JE. 3780

BUCKINGHAM CT., 4934—Modern 7 (3 bedrooms), 1st, 3d floor, $50.50, $55.

APARTMENT—With bedroom, plenty of closets; reasonable. RO. 3558.

CABANNE, 6313—Corner, 1st or 2d floor; living, dressing and dining rooms, kitchenette; heat, refrigeration, 2 beds; $33. DOUGHERTY R. E. CO., 109 N. 7th.

CABANNE, 5842—Living room, bedroom, kitchenette and breakfast, rooms, open porch, electric refrigeration. $47.50.

CABANNE, 5551A—South; private bath; apartment; gentleman. FOrest 6103.

FLORA PL., 1304—Rooms, bath

APARTMENTS FOR RENT

West

CATES, 5570—Cozy efficiency apartment with breakfast room, kitchenette, tile bath with shower; everything included at modest rental. Please see manager, or call THE RALPH D'OENCH CO. JE. 3780

CLEMENS, 5617—3-room efficiency; gas, light, refrigeration; 1 left, old prices.

FIVE FULL ROOMS

720 Eastgate; heat, refrigeration, janitor service; $47.50.

B. H. STOLTMAN R. E. CO., 4003 Chouteau. NEwstead 1091.

5848 ETZEL, $37.50

4 rooms, tile bath, shower, heat, refrigeration, gas and janitor service; hardwood floors.

B. H. STOLTMAN R. E. CO., NE. 1091.

WARWICK COURT

Kingsbury, 5642—A lovely 7-room apartment, with 2 baths, offering much-sought privacy and exclusiveness at a "livable rental." This homelike apartment has been newly decorated in exquisite taste. Inspection cordially Invited. Manager 1st floor west. THE RALPH D'OENCH CO. JE. 3780

LACLEDE, 4131—3 rooms, $20; 5 rooms, $30, with bath, electric, heat included; nice condition.

OREON E. & R. G. SCOTT, 800 Chestnut.

LINDELL, 4227—3 or 4 room efficiency apartment with refrigeration included at reasonable rentals. New management offers careful service in preparing apartments to suit your taste. Display department now open for inspection. THE RALPH D'OENCH CO. JE. 3780

LINDELL TOWER 3745 LINDELL

Rent or lease 3 or 4 room efficiency, furnished or unfurnished. Manager on premises. FR. 3627.

4500 McPHERSON; a 4-room apartment, newly finished throughout with beautiful painted walls which makes housekeeping a pleasure. Very reasonable rental for responsible tenant. Also a 5-6 room unit available. Please see Manager, 1st floor or call THE RALPH D'OENCH CO. JE. 3780

McPHERSON, 4401—Six full-sized rooms, reception hall, 2 baths, open porch; will install new linoleum in kitchen and pantry for responsible tenants. Please see Al Luettig at the property, or call THE RALPH D'OENCH CO. JE. 3780

McPHERSON, 5946 — 6 or 7 rooms; oil heat, refrigeration; garage, CA. 1683J.

McPHERSON, 5947—Modern 6 rooms, sunroom, garage, decorated, low rent.

MARNE APT. HOTEL, 5528 PERSHING

4 and 6 ROOM EFFICIENCIES. RENT $40 AND UP. Furnished or Unfurnished. Manager, ROsedale 9166. HOUSAM CO., Agents.

PERSHING, 5523—2d floor, 5 rooms, sunroom, refrigeration, $40. EV. 4900.

7700 SHIRLEY DRIVE 5-room apartment, reception hall, 2 full-size bedrooms, beautifully decorated; large closets; perfect condition; electric refrigerator, gas range, ventilating fans, incinerator, shades, screens, awnings, heat, garage, janitor service; convenient to car line; open. PArkview 2203.

SOUTHWOOD, 6326 — 4-room efficiency, janitor, stove, refrigerator. Mrs. Reeves, manager, PArkview 6267J.

APARTMENT HOTEL Newly Decorated Apartments, Furnished or Unfurnished; Reasonable Rentals. West Pine at Euclid RO. 3500 **FOREST PARK**

WYDOWN, 7552—6 rooms, three bedrooms, 2 baths, electric refrigeration; garage, $90.

APARTMENTS FOR RENT FURNISHED OR UNFURNISHED

West

PERSHING, 5316 — Commodore Apartments; furnished kitchenette; desirable unfurnished apartments; hotel rooms; daily, weekly, monthly rates; hotel service optional. See Mgr., Mrs. Fillmore.

TAYLOR, 327 N. — Near Lindell; 4-room efficiency; gas, light, refrigeration.

APARTMENTS FOR RENT —FURNISHED

South

APARTMENT—Small, lovely, furnished efficiency; see manager, 3185 S. Grand.

MAURY, 1922—High-class furnished 4 rooms; Frigidaire; Garage; also Murphy.

Southwest

CHIPPEWA, 4929—4 rooms, new, attractively furnished; reasonable; manager.

MORGANFORD, 6810—Newly furnished 2 rooms, housekeeping; private. RI. 3911J.

West

APARTMENT—Nicely furnished, Call Mrs. Gardner, RO. 2046 or CA. 3251.

BUCKINGHAM CT., 4934—Modern 7 (3 bedrooms); owner's home; rent $65.

CABANNE, 5209—Lovely 2-room apartment; clean; Frigidaire. RO. 3163.

DELMAR, 5179—Newly furnished 2-room apartment; heat, light, gas, hot water, sink, $6.50.

KINGSHIGHWAY, 902 N.—Attractive 3-4 room efficiencies; garage. See manager.

KINGSHIGHWAY, 1084 S.—4 rooms, completely furnished; Frigidaire.

CORONADO HOTEL SAINT LOUIS' FINEST Beautifully Furnished · Newly Decorated **APARTMENTS $100 UP** Complete Hotel Service Furnished LINDELL BLVD. AT SPRING AVE.

3-ROOM furnished efficiency; fireproof, elevator, gas, light, Frigidaire, $30-$33; $9 weekly. FIELDS, 4339 Olive.

PAGE, 5434—New, modern; nicely furnished 3-room efficiency; reasonable.

PERSHING, 5544—WEEKLY, $9.50 Month, $35 up; completely furnished 3-4 efficiency; refrigeration, linens, silver.

VERNON, 5522—Front room, kitchenette; very convenient; no children. $5 weekly.

FLATS

North

ASHLAND, 4120—Four rooms; modern. RODIER & CO. GRand 0025.

4 ROOMS, $8

3515A N. Broadway toilet. CHestnut 7849

REDUCED—3 ROOMS, BATH—$13.50 New tile bath, entrance porcelain sink; newly decorated, large yard; 1st or 2d floor. Apply 3924A Kennerly.

REDUCED—3 ROOMS, BATH—$13 Coleman and Montgomery; southwest corner; will decorate; first or second floor; 2 weeks' rent free.

EAST GRAND, 3032—4 rooms, modern; $12; over store.

HOLLY, 4407—5 rooms, hardwood floors, refrigeration; hot-water heat; garage.

MADISON, 3605A — 3 large rooms, will decorate, $10. CH. 6243.

REDUCED—4 ROOMS, BATH—$16 4112 N. Newstead; large, light rooms; 2 weeks' free rent.

NORTH MARKET, 2515—3 rooms, newly papered and painted; $9. JE. 1395.

NORTH PARK PL., 1304—Rooms, bath

FLATS FOR RENT—North

UNION, 2716 N.—4 rooms, hot-water heat; modern; will decorate; $30. CE. 1395.

3 ROOMS, ELECTRIC, $7.50

2574 Warren. CHestnut 7849.

Northwest

ASHLAND, 5623A—3 rooms, bath, furnace; modern; $21. EV. 4900.

HARNEY—Near Kingshighway; nice 5-room lower; single; $20. FO. 3573.

HEBERT, 5504—5 rooms; steam heat; with garage; $32.

NORTHLAND, 4824—Downstairs, 3 rooms, bath, basement room, $15.

NORTHLAND, 5311—5-room efficiency; Murphy; redecorated; $25. EV. 1821.

South

ALABAMA, 4744—3 large rooms, bath. Open. DOERFLINGER, GR. 2400.

BLAINE, 4031A—3 nice rooms, bath, electric; newly painted; $15.

CALIFORNIA, 3222A—5 rooms, bath, furnace; $22.50; in good order.

HENRY HIEMENZ R. CO., 614 Chestnut.

COMPTON, 3602 S.—3 rooms, bath. DOERFLINGER, GRand 2400.

BEAUTIFUL HOLLY HILLS FLAT. 5953A Coronado; 4 rooms, modern; garage. RODIEK & CO. GRand 0025.

DELOR, 3872—4 rooms, bath, first floor, steam heat and gas furnished, $22.50; truck for moving.

DELOR, 3444—3; bath; refrigerator, range; nice, modern; rent $30. DOERFLINGER, GRand 2400.

$30 4710 DELOR—4 rooms; modern. R. MEDERACKE. LA. 6573

EICHELBERGER, 4326—3 rooms, bath, electric; newly decorated; $17. RI. 4547J.

HUMPHREY, 3543A—5 rooms, tile bath, hot-water heat, southern exposure; garage; $30. PR. 2314.

INDIANA, 3509A—3 rooms, toilet, $12. DOERFLINGER, GRand 2400.

MARINE, 3760—Lower 4 rooms; bath, furnace; $22.50.

MISSOURI, 1218A—3 large rooms, bath, $10. CH. 6243.

NEOSHO, 3024—3 rooms, toilet, washstand; newly decorated; painted; $16.

PENNSYLVANIA, 3456—3; bath, furnace; open; $20. DOERFLINGER, GR. 2400.

PORTIS, 2210A—4 rooms, hardwood floors, tile bath, steam heat. H. SCHULTE, NEwstead 2433.

POTOMAC, 3965—4 rooms, bath, screened porch, Murphy bed, thermostat water heater; garage; $27.50.

POTOMAC, 4305—3; bath, furnace; modern; $25. DOERFLINGER, GR. 2400.

Remodeled—1300-12 St. Ange

3 rooms and bath.....$11.50
4 rooms, third floor.....9.00
7 rooms, bath, 2 sinks.....20.00
SACKS R. E. CO., CE. 1395.

2 ROOMS, $4

1506 S. 10th st. CHestnut 7849.

2 ROOMS, ELECTRIC, $7.50

1852A S. 10th st. Chestnut 7849.

Southwest

$35 6075 Hartford; very desirable 5-room and bath modern flat; hot-water heat. Will decorate. Open.

BANCROFT, 5225—Modern 4-room efficiency with garage, $25. FL. 3068.

KINGSHIGHWAY, 6211A, S.—Five rooms, bath; furnace; $28. LAclede 7478.

West

REDUCED to $16

1416 Arlington; 4 rooms, bath, furnace. FRANCIS-PERRY-RUTH, 110 N. 7th st.

ARCO, 4402—Single flat, 5 rooms; tile bath, furnace; $20?

ENRIGHT, 5054A—6 rooms, in fine order, $25.

HENRY HIEMENZ R. CO. CH. 8453.

LACLEDE, 4322A—5 rooms, newly decorated and painted; steam heat, hot water, janitor service; $27.

McMILLAN, 4567A — Five rooms, bath, furnace; $20; concession. H. SCHULTE, NEwstead 2433.

McMILLAN, 4545—Six nice, large rooms, bath, electric and furnace, $18. CHAS. L. WEBER, 119 N. 7th st.

McPHERSON, 5777 — Spacious first-floor flat of 5 rooms, hall and tile bath; hot-water heat; $32.50; open. FRANCIS-PERRY-RUTH, 110 N. 7th.

MANCHESTER, 4529A—Four rooms; steam heat; bath; garage. H. SCHULTE, NEwstead 2433.

MANCHESTER, 4309A—Four rooms, bath, newly decorated; steam heat; $22.50. H. SCHULTE, NEwstead 2433.

MAPLE, 4917—Five rooms, bath, furnace, modern, sleeping porch, $22.50. EV. 4900.

3 ROOMS, BATH, FURNACE—$19.50 Page and Sarah, northeast corner; stippled walls; newly decorated; hardwood floors; two weeks' free rent.

WEST END, 4138—3 rooms, all conveniences, reasonable. LA. 5667.

FLATS AND APT'S WANTED

APARTMENT, cottage or flat; 3 or 4 rooms, unfurnished; couple; give particulars. Box P-326, Post-Dispatch.

Furnished Flats and Apartments Wtd.

APARTMENT Wtd. — Sublease, 4 to 7 rooms, completely furnished; Forest Park district preferred. Box O-149, Post-Dis.

HOUSES

Northwest

LOTUS, 5210—7 rooms; newly decorated throughout. Reasonable rent for responsible tenant. For inspection please call THE RALPH D'OENCH CO. JE. 3780

5 ROOMS; MODERN; 2-CAR GARAGE. 4607 LEXINGTON.

South

GEYER, 2327—10 rooms, bath and furnace; large lot, $40.

HENRY HIEMENZ R. CO., 614 Chestnut.

HEEGE, 5106—4-room brick, modern; garage; $27.. Apply 5021 Lakewood.

West

ATTENTION, UNDERTAKERS Large corner residence, 5898 Clemens at Hamilton, 11 rooms, modern and garages, $75. FEINBERG, 2914 N. Union. EV. 4900.

JULIAN, 5819—9-room residence; hot-water heat; garage; reasonable rent.

NEWBERRY, 4757 — 9 rooms, modern; newly decorated; $27.50. CEn. 1395.

VERNON, 5066—10-room residence, hardwood floors, bath, lavatory, steam heat; 2-car garage; concession; newly decorated. H. SCHULTE, Agent, NEw. 2433.

WEST PINE, 4161—Nine rooms; steam heat; garage; $45. PRospect 6181.

HOUSES WANTED

HOUSE Wtd.—5-6 rooms, furnace; near car or bus; state rent. Box B-381, Post-Dispatch.

HOUSES, FLATS, ETC. FOR RENT, FOR COLORED

3 ROOMS, $8

1439 N. 18th st.; new paper. CH. 7849. (*)

3 ROOMS, $12

1811½ Lucas; newly decorated. CH. 7849. (*)

CHOUTEAU, 2318A—3 rooms and large attic; newly decorated; $12. CH. 6243. (*)

ENRIGHT, 4402—9 rooms, modern; two kitchens; newly papered; $30. CE. 2395. (*)

GLASGOW, 2604—3 large rooms, toilet, newly decorated; $15 CH. 6243. (*)

JEFFERSON, 407 S.—2-room apartment; heat, janitor; $16. Central 1395.

SACKS R. E. CO., 705 Chestnut. (*)

ST. FERDINAND, 4423—4 rooms and bath.....$20 00
3450 Lawton, 4 rooms and bath.. 20 00
2614 N. Taylor, 4 rooms and bath. 18 00
3015 La Salle, 3 rooms and bath... 15 00
3433 Laclede, 2 rooms and bath.. 10 00
DUERBECK REALTY CO., 1813 N. Grand (*)

TO LET—BUSINESS PURPOSES

South

TAVERN—2701 S. Jefferson; fixtures good location; near theater. FL. 4700.

Office Space

ATTRACTIVE offices, several in bank building; attractive rental. CE. 1111.

SUBURBAN RENTS

FOR COUNTY RENT LIST JOHN B. ARMBRUSTER AND CO., 8846 St. Charles

FOUR-ROOM COTTAGE, $20 New, modern hdw fls., tile bath, fine condition. 1240 Westover av. Call CH. 8501

CHICKEN FARM—Page and Link; 1 acre; modern cottage; $22.50. EV. 5232.

Ferguson

HILLSIDE, 1322—4-room brick bungalow with garage; all rooms newly decorated are really cozy and liveable. Reasonable rent. THE RALPH D'OENCH

ESS PURPOSES

Space
several in bank
ental. CE. 1111.

N RENTS

RENT LIST
STER AND CO.,
St. Charles

TTAGE, $20
ile bath, fine con-
av. Call CH. 8501

s and Link; 1 acre;
50. EV. 5232.

on

room brick bun-
all rooms newly
ozy and liveable.

CH CO., JE. 3780

wn
—Brick bungalow,
and sun parlor,
hardwood floors
Evergreen 1068.
modern cottage;
8068.

Heights
ractive rooms, $30.
Bend. MI. 6373.

Groves
D SALES LIST
and prices;
., REpub. 1200.
ms, lavatory down
or, janitor service
large yard, near

ms, bath; garage;
WEbster 515.
ns, bath, furnace;
Possession Feb. 18.

—Furnished

beautifully fur-
A. 7104M.

od
modern brick bun-
; basement ga-

. HIland 0999.
urnished 4 rooms,
5. HI. 1923.

SALES

se; barn, chicken
sant Valley; one
ft; $2800; $500
LING, MU. 2509.

e
oom new modern
itchen and bath,
$450 cash, total
0518.

erage call MU.
NKE, REALTOR,

ights
Nice home of 7
ood floors; bath,
reens, shades, ga-
; wonderful buy
erms.
319 N. 7th st.
modern brick.
Central 1395.

City
HOME
LETED
home in every
2-car garage.
gain price. SEE
ntral 9666.
2705 Chestnut
2 living rooms,
ar garage with
owner. Box P-

ayton specialists,
Delmar, CA. 4753

ves
list of attractive

Trust Co.
nformation call
CO., RE. 3801
& LOAN CO.
ster may and list

TATE

CARDS
AGEMENT
We have studied
pment and facil-
ou are not satis-
your investment,
portunity to in-
statements.
estnut, CEn. 6818

XCHANGE
XCHANGE
parlor; 5 brick
gesbury, facing
nts $3240 year;
in exchange.
109 N. 7th.
ed, near Farm-
ng station in or
349.
outhampton res-
obile or vacant
Murdoch.

D. TO BUY

"CASH"
-COTTAGES
MA. 4182

OUGHT
ALL CASH.
TY CO., Inc.
CH. 1552

5 acres; must
R. Slay, 907

nted
pay cash, for
city. Moor-
must have 4
-239; Post-Dis-

inter-
pur-
e or
ad-
for
ing
h

BUNGALOWS AND COTTAGES For Sale

Southwest

BIG BARGAIN
5017 SUTHERLAND
Five-room bungalow; garageZ must sell; price $4500, with easy terms.
FLETCHER R. HARRIS REALTY CO.
200 N. 4th st. MAin 5509.

West

KINGSLAND, 7333—No cash, modern 4-room brick, $30 monthly. CA. 6440W.

FLATS, APARTMENTS, FOR SALE

West

6-6 SINGLE FLAT, $4500
Choice location west; hardwood floors, steam heat; side drive, garages; rent $100 per month.
ROYAL BLDG. & RLTY. CO., CH. 3044.

RESIDENCES FOR SALE

Northwest

MAFFITT PLACE—$6950
Beautiful No. 4918; 7 rooms; hot-water heat; double garage; modern; don't pass this up; original cost, $12,000.
FEINBERG, 2914 N. Union. EV. 4900.

West

BIG BARGAIN
5205 RAYMOND AVE.
Nine-room residence; hot-water heat, garage for 3 cars; 50-foot lot; price will surprise you; easy terms.
FLETCHER R. HARRIS REALTY CO.
200 N. 4th st. MAin 5509.

HAMILTON TER. 5973—7-room brick residence, bath, electric, furnace, garage; $3000. CHAS. L. WEBER, 119 N. 7th.

FARMS FOR SALE

Missouri

FARM—70 acres, productive, lots fruit, $600; includes horse, cow, sow, flock poultry; only ¾ mile school, 2 to village, bus to high school; 65 acres level dark loam in cultivation, pasture, woodlot, orchard 75 apples, 15 peaches, four-room house, well water, shade trees, small barn, poultry house; the chance of a lifetime; $600; half cash; free February catalog. United Farm Agency, D-1198 Arcade Bldg., St. Louis, Mo. Main 1058.

160 ACRES—In Shannon County, 40 acres cleared bottom land, 5 small houses, 4 springs, 3 caves, good hunting and fishing; 2 mules, 5 head of cattle, 12 hogs, 30 chickens, all farm implements; everything goes for $2500; no trade; have other farms that can be exchanged. J. W. KERR REALTY CO., (in the land business since 1877), 109 N. 10th.

80 ACRES—½ mile off 66; farming or resort; 40 miles out. 3864 Arsenal.

FINANCIAL

LOANS ON REAL ESTATE
DISTRESSED PROPERTY
Commercial, residential, tenements; will finance. PROTZMANN R. CO., 1438 N. 13th. CEntral 1080.

MONEY TO LOAN—Choice county improved property. THEO. R. APPEL, Rep. 6160.

MONEY WANTED

$2500 WANTED—Loan on Residence, west of Reservoir Park, occupied by owner. Box N-249, Post-Dispatch.

$6000 WANTED—Loan on 50 acres with good improvements. Olive Street road. Box N-187, Post-Dispatch.

$7500 WANTED—On business property, leased $5000 year. Box N-403, P.-D.

USED AUTOMOBILES

Wanted

AUTOS WANTED—LATE MODELS
Wrecked and burned cars and trucks. 2930 California. FR. 2600.

AUTOS Wtd.—Need 50 cars, shipping west; ready cash; mortgages paid; I buy in 5 minutes. California Dealer, 3856 Easton.

100 GOOD CARS FOR CASH
MONARCH, Highway and Enright.

CAR Wtd.—1933 or 1934 Ford or Chevrolet cabriolet or roadster; pay cash; describe fully, stating price; no dealers. Box P-208, Post-Dispatch.

AUTOS Wtd.—100 late models, see us before selling or making loans.
LAclede 5910. 2819 Gravois av.

ALL autos bought; cash; will call. PRospect 8922. 2213 S. Grand.

CARS Wtd.—Bring title, get cash. Ost Motor, 3620 S. Kingshighway. FL. 6580

CARS Wtd.—Bring titles, get cash; high prices. 4636 Easton. RO. 4705.

CARS Wtd.—Pay cash, Southway Motor Co., 1915 S. Kingshighway. LA. 6606.

For Hire

TRUCKS—For rent; stake or panel bodies; low rates. Hertz, JEfferson 1200.

Broughams For Sale

'31 AUBURN 8-90 Brougham; beautiful blue, upholstery like new; actual 17,000 miles. $345
CROSBY MOTORS, 3000 Gravois. GR. 7377

Cabriolets For Sale

'30 Auburn Cabriolet
Good tires. Perfect motor. $175
SCHNURE CHEVROLET 3949 LINDELL

FORD—'31 cab; 6 wire wheels; $235. KUHS, 2837 N. GRAND. FR. 2900.

STUDEBAKER—'31 cabriolet 6 wire wheels; clean; $345. 97
KUHS, 2837 N. GRAND. FR. 2900.

Coaches For Sale

100 REPOSSESSED CARS
COUPES, COACHES, SEDANS, ROADSTERS AND TRUCKS
REAL BARGAINS
FROM $35 UP TO $695
3536 EASTON 3519 PAGE
AUTOMOBILES — 15, $25 to $75, $10 down; dependable transportation. 1400 S. 12th st.

CHEVROLETS
Six '29s, three '30s, two '31s, three '32s, 7 coaches, coupes and sedans, all in extra good shape and cut to sell.
SCHNURE CHEV., 3949 Lindell

'34 Chevrolet Coach
Master; practically brand-new; buy this car for only unpaid balance due on mortgage; terms, trade.
FRANKE AUTO SALES, 4811 DELMAR.

'30 CHEV. COACH, $165
Perfect condition; real bargain; terms, trade.
FRANKE AUTO SALES, 4811 DELMAR.

CHEVROLET—Coach, 1932, appearance of car and condition of motor perfect.
WILLCOCKSON MOTORS
Vandeventer at West Pine. JEfferson 6230.

'33 Chevrolet Coach, $375
Like new; terms. 4619 Delmar.

CHEVROLET—Coaches, 1931-32; used very little; $225 up; many others; trade, terms. 1915 S. 9th st.

CHEVROLET—'31 coach, like new, $235; $50 down. 3645 Chippewa.

CHEVROLET—'34 master de luxe coach, $495; terms. 3645 Chippewa.

CHEVROLET—'28 coach, $55; Chevrolet '28 sedan, $75. 3645 Chippewa.

'34 DODGE COACH; you can-not tell it from new. $625
CROSBY MOTORS, 3000 Gravois. GR. 7377

'34 Ford V-8 De Luxe Tudor, Cordova gray; driven less than 10,000 miles, like new. $525

USED AUTOMOBILES FOR SALE

A USED CAR POLICY
That Means Something to the Buyer
1. Each Car Must Be Honestly Conditioned.
2. Prices Must Be Lower Than the Average.
3. Our Guarantee Must Truly Protect the Buyer.
Inspect Our Display Without Obligation

1932 Chrysler "8" Coupe	$425	1932 Essex Pacemaker Sed.	$325
1929 Chrysler 75 Sedan	195	1930 Ford Sport Coupe	185
1930 Chrysler "70" Coupe	250	1929 Franklin 6 Sedan	275
1933 Chrysler "8" Sedan	595	1929 Graham Sedan	150
1931 Chrysler "8" Sedan	295	1929 Olds Sedan	150
1932 Chrysler "8" 5-P. Cpe.	395	1930 Packard 8 Sedan	395
1930 Buick 30-57 Sedan	295	1933 Plymouth P. D. Coach	450
1931 Chevrolet Coupe	250	1933 Plymouth P. D. Coupe	450
1932 De Soto 6 Sedan	350	1932 Rockne 66 Coach	295
1934 De Soto Airflow Sedan	825	1931 Stude 8 Sedan	295

L. M. Stewart, Inc.
Chrysler and Plymouth Distributor
Open Evenings **3016 Locust** JEfferson 4910

GREATEST Release of USED CARS
The City Has Ever Witnessed!
COME SEE
Such Values as These

'28 OLDS COACH	$ 65
'29 CHEVROLET COACH	75
'29 FORD COUPE	80
'28 STUDEBAKER SEDAN	45
'29 ESSEX SEDAN	85
'29 OAKLAND COACH	95
'29 WHIPPET COACH	95
'30 FORD ROADSTER	95
'28 AUBURN SEDAN	75
'29 PONTIAC ROADSTER R. S.	95
'29 OAKLAND ROADSTER	55
'28 CHEVROLET COUPE	35
'29 BUICK SEDAN, 7-Pass.	150
'30 CHEVROLET COUPE	145
'31 CHEVROLET COUPE	225
'31 FORD 8 COUPE	295
'33 PLYMOUTH SEDAN	475
'34 FORD COACH	525
'31 FORD COUPE, R. S.	325
'33 DE SOTO COACH	475
'34 FORD CABRIOLET, R. S.	465
'30 PLYMOUTH COUPE	125
'29 CHRYSLER SEDAN	195
'32 FORD COUPE I. 4	265
'34 AUBURN SEDAN	695

TERMS: No Cash Down, Trade Your Car. Easy Payments
AUTO FINANCE CO.
3145 LOCUST

MENDENHALL
Sales Ford Service
SEE THESE CARS!
'31 Ford Fordor, with radio.
'34 Ford De Luxe Tudor, black.
'33 Ford De Luxe Fordor, perfect.
'32 Ford De Luxe Fordor.
'32 Ford Tudor, special, $275.
'32 Ford V-8 Coupe, black.
'32 Ford V-8 Fordor, maroon.
'32 Ford V-8 Tudor, black.
'31 Ford Sp. Coupe.
'29 Ford Tudor, reconditioned.
Ford Model T Coupe
'31 Hudson Sedan, a bargain.
'31 Packard Sedan, perfect.
'33 Chev. Town Sedan, black.
'28 Chrysler Sport Coupe.
LOCUST at JEFFERSON

Not Tomorrow Today Only!
Good Transportation for Less
1927 Buick Standard Coupe . . $49
1929 Studebaker Coach, only . . 139
1927 Buick Master Sedan . . . 77
1929 Whippet Sedan, dandy . . 97
1929 Chevrolet Sed.; new paint 147
1929 Buick Master Coupe 119
WEST SIDE BUICK SALES LOT
1445 N. Kingshighway

RIEFLING FORDS
Authorized Ford Dealer
OLDEST FORD DEALER IN ST. LOUIS
100 Used Cars. EZ Terms. Trade your car.
We Buy Used Cars. 2315 S. Jefferson.

20 **$39 UP TO $150**
nice, clean and serviceable cars —with a lot of good unused transportation. Must be sold.
SCHNURE CHEV., 3949 Lindell
FRanklin 2311

MAKE US AN OFFER
1928 Chevrolet coupe.
1928 Buick coupe.
1929 Ford Fordora. Terms, trade.
1929 Delmar.

Coaches For Sale

'32 ESSEX Pacemaker Coach; $295
—clean; much perfect. Ford, CROSBY MOTORS, 3000 Gravois. GR. 7377

ESSEX—'30 coach; almost new; bargain; terms; trade. 2506 S. Jefferson.

1931 FORD TUDOR
A real trade. $210
WM. NEWMAN MOTOR CO.
1163 S. Kingshighway. FR. 6965.

'32 FORD V-8 COACH
Beautiful condition; real bargain; only $___; terms, trade.
FRANKE AUTO SALES, 4811 DELMAR.

'32 FORD V-8 COACH, our $335
high standard will stand $___ closest inspection.
CROSBY MOTORS, 3000 Gravois. GR. 7377

'30 FORD COACH—Real value, $135
Runs and looks fine.
CROSBY MOTORS, 3000 Gravois. GR. 7377

FORD 8—1934; $445; Plymouth, 1932, $335; Chevrolet, 1929, $98. 3850A

LATE FORDS
6—Wonderful Values—6

1934 De L. Tudor	$535	1934 Tudor	$500
1934 De L. Coupe R. S.	535	1933 De L. Coupe	430
1933 Tudor	420	1932 De L. Fordor	330

These are the best values we have ever offered. Other late cars including: Plymouth, De Soto and Chevrolets; see today; terms or trade; open evenings and Sundays.
FORD MOTOR SALES CO.
5127 Delmar FOrest 8900

"Pick a Dependable Dealer to Get a Dependable Car"
CADILLAC

'33 Hupp Cus. Conv. Coupe	$425	'28 Lincoln Coupe, 4-Pass.	$225
'29 Pierce 7 Sedan	225	'31 Chrysler CD 8-Pass. Sedan	325
'32 Stude. Dict. 8 Brougham	425	'30 Pierce Brougham	325
'31 Pierce 8-43 Conv. Sedan	645	'30 Cadillac Town Sedan	475
'33 Nash 6-Cyl. 5-Pass. Sedan	450	'34 Cadillac 5 Sedan, like new	2250
'31 La Salle Town Sedan	475	'30 Hudson Sedan	195
'31 La Salle Convertible Coupe	490	'33 Oldsmobile 6-Cyl. Tour. Coupe	525
'30 Cadillac 5-Pass. Sedan	325	'30 La Salle 5 Coupe	450
'31 Cadillac V-12 Imp. 7 Sedan	850	'33 Oldsmobile 6-Cyl. Sedan	545
'31 Auburn Sedan 8-98A	280	'29 Packard 7-Pass. Sedan	195
'31 Nash 8-Cyl. Sedan	265	'34 Olds 8, 2 Coupe, like new	725
'29 Fleetwood 5 Imp. (distinctive)	650	'33 Plymouth Conv't Coupe	425
'30 Buick 5 Sedan; clean	275	'30 Olds Coach, excellent	275

7-Day Money-Back Guarantee
OPEN EVENINGS **OLIVER CADILLAC** OPEN SUNDAYS
4111 FOREST PARK BL. JEFFERSON 3083

BARGAINS AT OUR LOT
Walton and Delmar Ave., 4718 Delmar

1927 Chevrolet Sedan	$ 27.50
1929 Olds Coach	85.00
1928 Chevrolet Sedan	85.00
1928 Chevrolet Coach	85.00
1929 Ford Cabriolet	65.00
1929 Chevrolet Coupe	115.00
1932 Chevrolet Coach	265.00
1932 Ford V-8 Coach	265.00
1931 De Soto 6 Coach	160.00
1929 Packard Cab	195.00
1932 Willys Sedan	265.00
1932 Nash Coupe	245.00
1929 Packard Sedan	195.00
1930 Buick 5-Pass. Coupe	265.00
1930 Studebaker Sedan	195.00

These cars can be bought as low as $40 down and terms to suit you.

Coaches For Sale

COACHES, COUPES
Two '28 Chevrolet Coaches,
Three '29 Chevrolet Coaches,
Three '30 Chevrolet Coaches,
One '33 Chevrolet Coach,
One '33 Chevrolet Coach,
One '34 Chevrolet Coupe,
One '34 Chevrolet 2-Door,
One '32 Plymouth Coach.
Any terms within reason.
HARDY CHEVROLET
5616 Gravois, at Bates. Riverside 8030.

FORD—1933 coach, 4-cylinder, exceptionally clean; a bargain. DOWN
P. W. WHITE MOTOR CO., 3116 Locust.

FORDS—1934, 4 to select from; tudors and fordors; guaranteed.
P. W. WHITE MOTOR CO., 3116 Locust.

FORD — Tudor; 1929; clean; new tires; $95. 5351 Bartmer. ROsedale 2470.

FORD—'31 coach, very clean, $185; terms. 3645 Chippewa.

'29 GRAHAM 6 COACH
New tires, paint and upholstery. Bargain. $185
ARCHER-MANN MOTOR CO.
FR. 6401 314 N. Sarah at Lindell

OLDSMOBILE—'33 coach; 4000 miles; cheap; terms. 4964 Walsh.

1933 Plymouth Coach, 425
1933 PLYMOUTH COUPE 400
1934 FORD COACHES 500
75 of the cleanest Used Cars in St. Louis to select from—don't buy until you look them over.

Authorized Ford Dealer
WESTERN AUTOMOBILE CO.
Washington and Euclid ROsedale 0147

1934 PLYMOUTH DE LUXE Tudor Sedan. Like new $545
WM. NEWMAN MOTOR CO.
1163 S. Kingshighway. FR. 6965.

'33 PLYMOUTH COACHES, Assortment, $425 up to MILSTRAND, 3333 WASHINGTON **$455**

'33 PONTIAC COACH; built-in trunk; a honey; a bargain. CROSBY MOTORS, 3000 Gravois. GR. 7377 **$485**

PONTIAC—Coach, late '27; runs good; bargain; $55; terms. 2638 Lynch.

PONTIAC—1929 coach; looks, runs good; $140; real bargain. 1915 N. 9th.

PONTIAC—1928 coach; like new; bargain $78. 2506 S. Jefferson.

PONTIAC—1929, rebuilt motor; good tires, $100. L. Beil, 4509 Chouteau.

WILLYS—'31 coach, guaranteed A1; your terms. 1644 S. Jefferson.

Coupes For Sale

BUICK—'31 coupe; Studebaker '31, A1, $40 down. 1644 S. Jefferson.

BUICK—'30 5-passenger coupe; $285. KUHS, 2837 N. GRAND. FR. 2900.

1933 Chevrolet Master 6 Coupe; this car has had exceptionally good care. CROSBY MOTORS, 3001 S. Kingshighway **$425**

1931 Chevrolet Coupe; refinished in dark maroon; perfect condition. CROSBY MOTORS, 3001 S. Kingshighway **$240**

CHEVROLET—Sport coupe, latest '30; clean; wire wheels; terms. 2638 Lynch.

CHEVROLET — Coupe, '30; runs good; $125; don't miss. 1915 N. 9th.

To buy, to sell, to call help or to recover lost articles, use Post-

BARRETT WEBER, INC.
Authorized Ford Dealer
75 GOOD USED CARS—LIKE NEW

1932 FORD V-8 COUPE	$325
1932 PLYMOUTH COUPE	260
1932 CHEV. 4-DOOR SEDAN	325
1932 PLYMOUTH COACH	325
1930 FORD SPORT R. S. COUPE	175
1930 OLDSMOBILE SEDAN	195
1933 DODGE 6 w. w. De L. SED.	525
1929 CHEVROLET CABRIOLET	75
1929 DODGE STD. 6 SEDAN	135
1930 HUDSON SEDAN	145
1930 FORD TUDOR	175
1932 FORD TUDOR	325
1929 REO SPORT COUPE	145
1931 CHEVROLET ROADSTER	175
1932 DE SOTO De L. SEDAN	345
1933 FORD SPORT COUPE	425

Many others to select from. All high grade automobiles of good quality. Terms to suit your convenience. Top price for your trade.
3540 S. Kingshighway

Coupes For Sale

MacCARTHY
Must Be Sold—Need Room
Low-Priced Bargains

	DOWN
'28 Chevrolet Coupe	$25
'29 Essex Coach	25
'28 Buick Sedan, Standard	45
'30 Nash Coach, Standard	65
'29 Chrysler Sport Coupe	75
'29 Ford Panel Truck	45
'31 Ford Pickup	65

Balance Small Semi-Monthly Payments. Open Evenings.
6153 DELMAR PA. 2526

'29 CHEVROLET Coupe; real sacrifice; better hurry. **$59**
CROSBY MOTOR..., 3000 Gravois. GR. 7377

'33 CHEVROLET Master Coupe; rumble, one of cleanest cars. **$445**
CROSBY MOTORS, 3000 Gravois. GR. 7377

CHEVROLET—'31 coupe; guaranteed, $225; terms. 3643 Chippewa.

CHEVROLET—1930; good condition; $100 cash; no dealers. 1961 Clara.

1934 Dodge Coupe
De luxe, black finish, seat covers, rumble. **$595**
CROSBY MOTORS, INC.
3501 S. Kingshighway FL. 6210

1933 Dodge De Luxe Coupe; tires and mechanical condition perfect. Sold with our guarantee. **$475**
CROSBY MOTORS, 3501 S. Kingshighway

'33 DODGE Coupe; many extras; very clean. **$495**
CROSBY MOTORS, 3000 Gravois. GR. 7377

'33 Ford V-8 Coupe De Luxe; and cut to sell. wheels. A real buy at.... **$395**
LOCUST at JOHNSON
5232-44 Natural Bridge

'30 FORD COUPE
Rumble seat; original finish; like new; $155; terms, trade.
FRANKE AUTO SALES, 4811 DELMAR.

'33 FORD V-8 COUPE. DE LUXE. RUMBLE SEAT. **$435**
MILSTRAND, 3333 WASHINGTON

1930 Ford Sport Coupe; new tires, paint, rear covers. **$195**
CROSBY MOTORS, 3501 S. Kingshighway

FORD—'29 coupe; rumble seat; $75; terms. 3645 Chippewa.

FORD—'28 de luxe rumble coupe; perfect, $125; terms.

FORD—'29 sport coupe; reconditioned; cheap; terms, trade. 2506 S. Jefferson.

FORD—Coupe; runs very good; must sell; $55. 2213 S. Grand.

FORD—'28 A-American Coupe; practically orig. blue **$59**
CROSBY MOTORS, 3000 Gravois. GR. 7377

1932 Oldsmobile De Luxe Coupe, rumble seat. Finish in maroon and black. **$365**
CROSBY MOTORS, 3501 S. Kingshighway

PIERCE-ARROW—1928 sport coupe; rumble, Philco radio; used little; best offer wanted. 1915 N. 9th.

We're Handing You a Bunch of Values
$25, $40, $60 Down
The Very Longest Terms

Fords		Chevrolets	
'34 Roadster	$445	'34 Coach	$495
'33 Coupe	375	'33 Coupe	395
'32 Coach	250	'32 Coach	285
'31 Sedan	195	'31 Sedan	235
'30 Coach	145	'30 Coach	145
'29 Coupe	60	'29 Sedan	95

250 ON THE FLOOR

'31 Auburn Coach	$295	'29 La Salle Coupe	$195
'29 Buick Coupe	95	'30 La Salle Sedan	245
'31 Buick Coupe	245	'29 Nash Coupe	85
'29 Chrysler Sedan	145	'31 Nash Coach	225
'32 Chrysler Coupe	345	'31 Oakland Sedan	185
'30 De Soto Coupe	145	'32 Plymouth Coach	265
'31 Essex Coupe	165	'34 Plymouth Coach	525
'32 Essex Sedan	285	'33 Pontiac Coach	475
'30 Hudson Coach	175	'32 Willys Coach	195
'34 Hudson Coach	595	'30 Whippet Sedan	175

WELFARE FINANCE CO.
1039 N. GRAND

SOUTH SIDE CHEVROLET INC.

'32 Chevrolet Coach $345
'33 Chevrolet Coach 445
'31 Pontiac Coach 275
'30 Studebaker Sport Coupe, spc. 395
'33 Chevrolet Coupe 425
'29 Chevrolet Sedan 165
'27 Oldsmobile Coach 65
'30 Buick Sedan 265
'33 Ford Y-8 Sedan 481
'29 Nash coach 165
'33 Ford Y-8 De Luxe Coach 425

TRUCKS

'32 Ford Pickup $250
'31 Chevrolet 157-in. Coal and Ice 265
'31 Chevrolet ½-Ton Panel 235
'34 Chevrolet 157-in. extension freight body, open top 795

Listen to our broadcast every morning at 7:15 over Station WIL!
3645-3663 S. GRAND
7710 IVORY, at Virginia
24-Hour Service LAclede 5110

Coupes For Sale

1934 Plymouth Coupe
De luxe, beautiful black finish. Sold with our guarantee **$545**
CROSBY MOTORS, INC.
3501 S. Kingshighway FL. 6210

'32 PLYMOUTH COUPE
Excellent condition; only $245; terms, trade.
FRANKE AUTO SALES, 4811 DELMAR.

1933 Plymouth Coupe, De luxe PD model; finished in dark maroon. **$400**
CROSBY MOTORS, 3501 S. Kingshighway

'33 PLYMOUTH COUPE, original; very clean. **$395**
CROSBY MOTORS, 3000 Gravois. GR. 7377

PLYMOUTH—1933 PB coupe, very clean and desirable; a buy.
P. W. WHITE MOTOR CO., 3116 Locust.

REO—Coupe, '26, motor No. 88,459, for storage repairs. 3442 Manhattan.

ROLLS ROYCE—5 coupe; like new; bargain; direct. 4339 Olive.

Roadsters For Sale

1931 Ford De Luxe Roadster
6 wire wheels and in good mechanical condition throughout. Open evenings. Terms, trade.
MIDTOWN FORD, 3319 LOCUST.

'28 FORD Roadster; new top; buy now, save. **$57.50**
CROSBY MOTORS, 3000 Gravois. GR. 7377

FORD—'32 sport roadster; clean; $335. KUHS, 2837 N. GRAND. FR. 2900.

FORD—'31; Studebaker; '31; A1; trade; your terms. 1644 S. Jefferson.

WILLYS—1931 de luxe roadster; price to sell; private. 2855 Meramec.

Sedans For Sale

Fine Car Bargain
Your chance to buy a really fine Packard sedan at a fraction of its value; 1931 "8" 5-pass., refinished, first-class in every respect and priced at only $495.
West Side Buick-Pontiac
Kingshighway & McPherson. FO. 0121

HOUND'S TOOTH USED CARS
1933 4-door Pontiac Sedan, $485.
1934 Plymouth De Luxe 4-door, $575.
1934 Plymouth De Luxe 4-door, $500.
CLEAN AS A HOUND'S TOOTH.
GILDER MOTOR CO., 126 E. LOCKWOOD
FR. 2204

SAVE $400
Buick, 1934-57, 8-passenger sedan; driven by factory official; 6700 miles; excellent condition; heater and other accessories, tires perfect; bargain for someone. See Mr. Dawson, 3900 West Pine bl. Phone JEfferson 3120.

Four 1934 Models Reduced
Company cars now ready to sell, can't tell them from new ones; extra good values in each one. EZ terms.
SCHNURE CHEV. CO., 3949 LINDELL

OLLIE HAUPT

	Price	Down
'27 Chevrolets, coaches, sedans	$ 45	$ 15
'28 Whippet (4) coupe; runs like new	50	15
'28 Chevrolets coaches, coupes	75	25
'29 Fords coaches, sedans, standard coupe	95	30
'27 Reos, little (6) fordor; looks, runs good	35	15
'30 Whippets (4) also (6) sedans	95	30
'29 Pontiac sedan; good motor, new tires	135	40
'30 Ford de luxe sport roadster; new top; also 1929	135	40
'29 Chevrolet sedan, overhauled; original	145	45
65 Chrysler de luxe coupe, perfect engine condition	165	50
'30 DD-Dodge very latest sedan, like new	195	60
'30 Ford sedan, perfect motor, new tires	165	50
'30 De Soto (6) coupe, runs like new one	165	50
'30 Plymouth fordor, overhauled, new tires	195	60
'32 Rookne 6-65 de luxe sedan; water heater	265	65

4166 OLIVE

Sedans For Sale

1931 Buick Sedan
Model 67 4-door sedan. This popular model in best of condition and real bargain for $365. Easy terms.
West Side Buick-Pontiac
1445 N. KINGSHIGHWAY

Buick Sedans
'32 small "8," 6-wheel $495
RUN VERY LITTLE—BIG SAVING
West Side Buick-Pontiac
Kingshighway & McPherson, FO. 0121

'34 Chevrolet Sedan
This car has had exceptionally good care; driven very few miles; original black finish; will sell at a special bargain **$545**
Will trade and can arrange terms to suit you. See Mr. Hirsch.
3501 S. Kingshighway FL. 6210

1929 Chevrolet Sedan
4-door; motor in fine condition; five good tires and new paint; only $145, easy terms.
West Side Buick Sales Lot
1445 N. KINGSHIGHWAY

'32 CHEV. DE L. SEDAN
4-door, 6 wheels, side mounts, spotlight; every appearance of a brand-new car; beautiful condition throughout; only $355; terms, trade.
FRANKE AUTO SALES, 4811 DELMAR.

1933 Chevrolet Town Sedan
6 wire wheels; from the original owner; price is right; terms are easy. Open evenings.
MIDTOWN FORD, 3319 LOCUST.

CHEVROLET—'33 sedan, good motor and tires; very clean.
WILLCOCKSON MOTORS.
Vandeventer at West Pine. JEfferson 6230.

'29 CHEVROLET Sedan; economical family car, real val. **$145**
CROSBY MOTORS, 3000 Gravois. GR. 7377

CHEVROLET—'32 sedan; $260; $60 down. 3645 Chippewa.

CHEVROLET—'30 sedan; nice buy, $157; terms. 645 Chippewa.

1931 Chrysler De Luxe Sedan; a splendid condition. A real bargain. **$350**
CROSBY MOTORS, 3501 S. Kingshighway

'31 Chrysler 66 Sedan, $195
Best buy in city. 4619 Delmar.

CHRYSLER—1934 6 sedan, 5000 miles; complete; new—car guaranteed.
P. W. WHITE MOTOR CO., 3116 Locust.

1927 DODGE SEDAN
Good transportation $60
WM. NEWMAN MOTOR CO.
1163 S. Kingshighway. FR. 6965.

'30 De Soto Sedan

AVOID ARREST
1935 State License Plates
FREE
With All-Electric AUTO RADIO
BOTH FOR **$24.95** Including License

Reprinted from Post-Dispatch Fri., Feb. 8, '35.
AUTO LICENSE ARRESTS FEB. 18
Police Announce Date to City—Two Days Early to Save Time
Arrests for failure to have 1935 Automobile licenses will begin in the city Feb. 18, Chief of Police



Pay 75c, receive auto license and radio immediately. Additional charge for cars of 24 h. p. and over equal to difference in price of license which is added to your account. This offer also includes Illinois. Carrying charge. Car does not need to be paid for. If you have purchased license same will be deducted from price of radio. Let us buy your city license and add it to your bill.
75c Down—75c Weekly
Open Sunday Till 6 P.M. **TRANSIT RADIO CO.** Eves. Till 9 P.M.
3736 WASHINGTON AV. 3020 OLIVE

USED AUTOMOBILES

JOHNSONS CHEVROLET
13 Coupes 17 Coaches
4 Sedans 5 Trucks
All Clean and Bull's Eye Prices to Move This Week

COUPES
2—'28 Ford Sport Coupes.
1—'28 Buick Sport Coupe
1—'29 Chevrolet Coupe
1—'29 Studebaker Victoria
3—'30 Ford Coupes
1—'31 Chevrolet Cabriolet
1—'31 Ford Coupe
1—'31 Buick 4-Pass. Coupe
1—'31 Ford Victoria
1—'32 Chevrolet Coupe

COACHES
1—'29 Ford Tudor
1—'29 Essex Coach
1—'29 Buick Coach
1—'29 Pontiac Coach, 6 W. W.
4—'30 Chevrolet Coaches
2—'30 Ford Tudors
1—'31 Chevrolet Coach
1—'31 Ford Tudor
1—'32 Chevrolet Coach
1—'32 Ford V-8 Tudor
1—'33 Ford V-8 Tudor
2—'33 Chevrolet Coaches

SEDANS
1—'27 Dodge Sedan
1—'28 Chevrolet Sedan
1—'29 Graham Sedan
1—'32 Graham Sedan

TRUCKS
1—'30 Chev. 1½-T Platform
1—'31 Ford 1½-T Dual Cab.
1—'31 Ford 1½-T Dual Dump
1—'31 Ford 1½-T Dual High Stake
1—'33 Chev. 157" Dual Stake
3655-69 Olive St.
JEFFERSON 9200
Drive in Our Large Parking Lot

Sedans For Sale

1934 Dodge Sedan
De luxe model; has original finish. Iceland green. Sold with our guarantee **$625**
CROSBY MOTORS, INC.
3501 S. Kingshighway FL. 6210

1932 DODGE SEDAN
Perfect condition **$395**
WM. NEWMAN MOTOR CO.
1163 S. Kingshighway. FR. 6965.

'33 DODGE De Luxe Sedans; beautiful black and one light golden beige; very small mileage; your choice. **$495**
CROSBY MOTORS, 3000 Gravois. GR. 7377

'33 DODGE De Luxe Sedan; original black, must be seen **$495**
to be appreciated.
CROSBY MOTORS, 3000 Gravois. GR. 7377

1933 Dodge De Luxe Sedan, beautiful gunmetal finish; special bargain. **$475**
CROSBY MOTORS, 3501 S. Kingshighway

'31 Dodge Sedan, $225
Perfect condition; terms. 4619 Delmar.

1933 Dodge Sedan; De luxe model, golden beige finish. **$495**
CROSBY MOTORS, 3501 S. Kingshighway

DODGE—6; latest '32 D. L. sedan; $295; terms. 3645 Chippewa.

DODGE—8; latest '33 sedan; original, $423; terms. 3645 Chippewa.

DODGE—Sedan, latest 1929; like new; cheap; terms, trade. 2638 Lynch.

FORD—'30 sedan; real bragain, $165; terms. 3645 Chippewa.

GARDNER 8—Late 1929; de luxe sedan; wonderful condition; plenty of service for little cash. 1915 N. 9th.

'32 GRAHAM 6 SEDAN
Six wire wheels, trunk rack; motor overhauled. Like new. **$395**
ARCHER-MANN MOTOR CO.
FR. 6401 314 N. Sarah at Lindell

1934 Hupmobile Sedan
K-6; this car will appeal to the most particular buyer; selling at a true bargain; terms, trade. Open evenings.
MIDTOWN FORD, 3319 LOCUST.

HUP—'29 sedan; bargain; $150. KUHS, 2837 N. GRAND. FR. 2900.

LA SALLE—Sedan, a great family car for only a small down payment.
WILLCOCKSON MOTORS.
Vandeventer at West Pine. JEfferson 6230.

LINCOLN SEDA

STOCK TRADE MORE ACTIVE WITH A FIRM TONE SHOWN

Industrial Shares Lead Upturn in Prices—Scattered Utilities Give Ground During Session.

By the Associated Press

NEW YORK, Feb. 15.—Renewed demand for industrial equities, both preferred and common, gave the stock market a rallying appearance today. The utilities later turned soft, however, and stemmed the rising tide. The close was a little irregular, but the trading volume stepped up to approximately 750,000 shares.

While the news was not exceptionally stimulating, the boardrooms were much more cheerful. A substantial upturn in some of the mining stocks helped sentiment and investment buying was reported in various parts of the list. There was said to have been a mild revival of inflationary phychology. Grains and cotton pointed upward, bonds were better and foreign exchanges quiet.

Shares up around two to three points included U. S. Smelting, Cerro de Pasco, Howe Sound, American Smelting, McKeesport Tin Plate, Coca-Cola, American Can, U. S. Industrial Alcohol, Allied Chemical and Continental Can. Among gainers of fractions to a point or so were U. S. Steel, National Distillers, Johns-Manville, American Sugar Refining, Great Western Sugar, South Porto Rico Sugar, Dome, McIntyre, General Motors, Chrysler, American Chain, J. C. Penney and Caterpillar Tractor. American Chain preferred jumped about four points. The rails lost early gains and finished about even. United Corporation preferred dropped three, Consolidated Gas preferred was off more than two, and Columbia Gas and Commonwealth & Southern were down about a point each. American Telephone was slightly higher.

Sterling Eases Late.

Wheat ended with gains of ¾ to 1¼ cents a bushel and corn was up 1¼ cents a bushel, oats were firmed ½ to 1. Oats, rye and barley firmed around ½ to ⅝. At Winnipeg wheat was up ⅞ to ½. Cotton advanced 30 to 45 cents a bale. Bar silver was raised ⅜ of a cent an ounce to 54⅜ cents.

Sterling, at mid-afternoon, had eased ¼ of a cent to $4.87½, and French francs were .00¼ of a cent lower at 6.59¼ cents. Guilders, Swiss francs and belgas were about unchanged to down .02 of a cent. Canadian dollars were also unchanged at 99.81¼ cents.

The rails were not particularly disturbed by a decline in car loadings for the week ended Feb. 9, of 5604 cars under the previous week. The decrease was a little more than seasonal but the total of 592,560 was 18,662 over the corresponding week of 1934.

Weekly Bank Summary.

Banking circles saw in the weekly Federal Reserve Bank report the disappearance of one of the last reminders of the currency circulation troubles attendant upon the crisis of 1933.

The New York Reserve Bank reported the complete retirements of its Federal Reserve Bank notes, outstanding in the amount of $24,324,000. This left only $1,192,000 of this kind of money extant for the entire system. These bank notes which were an outgrowth of the banking crisis two years ago at one time reached a peak of $208,000,000.

More clement weather conditions resulted in a revival of retail trade activity, Dun & Bradstreet reported.

Day's 15 Most Active Stocks.

Closing price and net change of the 15 most active stocks: Studebaker, 3⅜, down ¼; Columbia Gas, 5¼, down ⅜; United Corporation, 2, down ¼; United Corporation pfd., 25½, down 2⅜; National Distillers, 28, up 1; Pierce-Arrow, 5, down ⅛; Chrysler, 39⅛, up ¼; General Electric, 23⅞, up ⅛; General Motors, 31⅛, up ¼; Consolidated Gas, 17¾, down 1; Servel, 8⅞, up ½; Briggs Mfg., 28⅝, up ⅜; U. S. Steel, 36, up ⅜; United Gas Imj., 10¼, down ⅜; South Porto Rican Sugar, 22¾, up ⅞.

AMERICAN WOOLEN CO. REPORT COVERING 1934

By the Associated Press.

NEW YORK, Feb. 15.—The annual report of the American Woolen Co. for 1934 shows net loss of $5,458,494 after provision for doubtful accounts, interest, depreciation and Federal taxes, compared with a profit of $7,655,088 in 1933.

Textile Realty Co., a subsidiary engaged in liquidating excess properties, paid $375,000 in liquidating dividends to the parent company which was credited to capital surplus.

Current assets, as of Dec. 31, including $8,858,744 in cash, amounted to $35,879,286 and current liabilities were $2,713,693. This compared with stock of $3,166,693. and current assets of $48,484,408 at the end of the previous year when current liabilities were $8,603,587.

Inventories aggregated $21,883,273 against $36,437,784 a year ago.

AMERICAN CAN NET FOR 1934 WAS $6.72 A SHARE

By the Associated Press.

NEW YORK, Feb. 15.—The American Can Co. reports for 1934 net income of $10,522,804 after interest, depreciation and Federal taxes, equal after preferred dividends to $6.72 a share on the capital stock. This compares with net income of $15,357,048, or $5.04 a common share in 1933.

New York Coffee.

NEW YORK, Feb. 15.—Coffee, spot quiet Friday: Rio No. 7, 8¼; Santos No. 4, 10¾. Rio futures closed steady; sales 25,000 bags: March, 5.70; May, 5.83; July, 5.95; September, 6.04; December, 6.15. Santos futures irregular; sales 6,750 bags: March, 8.09; May, 9.15; July, 9.30; September, 9.45; December, 9.60.

COMMODITY INDEX AVERAGES

Other statistical data showing economic trend.

BOSTON, Feb. 15.—Following is a list Moody's index of the price level of 14 raw staples, the commodities chosen being among the most representative of the three large groups, foods, textiles and metals:

Friday, 157.4 per cent.
Thursday 156.7 per cent.
Week ago Friday, 155.6 per cent.
Year ago Friday, 140 per cent.
High, 1934-35, 160 per cent.
Low, 1934-35, 126 per cent.
High, 1933, 148.9 per cent.
*April 18, 1933, 82.5 per cent.
Low, 1933, 78.7 per cent.
High, 1932, 103.9 per cent.
Low, 1932, 79.3 per cent.
*Day before President suspended gold payments.

Index composed of closing prices Dec. 31, 1931, equals 100; 1926 average equals 250.75.

Component prices of the above composite follow:

STAPLE.	Year ago.	Friday.
Silk, per pound	$1.60	$1.45
Cocoa, per pound	.0563	.0555
Hides, per pound	.10	.0887n
Rubber, per pound	.1069	.131
Wheat, per bushel	.9515	1.0375n
Corn, per bushel	4837	.9062
Hogs, per cwt.	4.75	8.60
Silver, per ounce	.46	.5475
Steel scrap, per ton	12.25	12.375
Copper, per pound	.08	.09
Lead, per pound	.039	.024
Cotton, per pound	.1255	.1265
Wool, per pound	1.125	.894n
Coffee, per pound	.1062	.0987
Sugar, per pound	.0353	.029

U. S. TREASURY DAILY REPORT.

WASHINGTON, Feb. 15.—The position of the Treasury on Feb. 13 was: Receipts $103,204,327.07; expenditures $95,576,125.24; balance $2,209,339,050.05, customs receipts for the month $10,295,-000; receipts for the fiscal year $2,776,-070,741; receipts for the fiscal year $2,776,-070,741; expenditures $2,178,294,526.96; expenditures (including $2,196,787,-84,279,719,459.56 including expenditures; excess of expenditures $2,101,424,930.60; gold assets $8,456,103,922.07. Receipts for Feb. 13 $34 (comparable date last year) $3,-813,334 (comparable date last year) $3,-812,890.16; expenditures $23,236,965.90; net balance $14,667,712,145.49; customs receipts for the month $10,893,687.52; receipts for the fiscal year $4,610,057,098.67; expenditures $3,019,782,539.01, including expenditures $1,047,923,07 of emergency expenditures; excess of receipts $690,274,259.86; gold assets $7,084,263,843.34.

BUSINESS ACTIVITY INDEX.

Dun & Bradstreet's business activity barometer reached the highest level this year during the week at 74.3, it was reported today. This is an advance of 17.2 over the similar week of 1933 and is only 2 points under the 1934 peak of 74.5.

STOCK PRICE FIGURES.

(Compiled by Dow-Jones.)

Group.	High.	Low.	Close.	Ch'ge.
30 industrials	105.07	103.43	104.67	*1.62
20 railroads	33.01	32.64	32.73	—.13
20 utilities	16.80	16.39	16.51	—

STOCK PRICE AVERAGES.

Compiled by the Associated Press.

Stocks.	High.	Low.	Close.	Ch'ge.
30 industrials	54.9	53.	54.5	*.15
15 railroads	23.2	22.8	22.9	*.3
15 utilities	24.2	23.7	23.8	*.3
60 total	39.3	38.8	38.9	*.3

Ind'ls.	Rails.	Util.	St'ks.
Day's change	*.54	.22	.9	.23.8	.38.9
Friday	53.7	22.8	24.1	.38.6
Month ago	53.7	24.5	25.1	.38.3
Year ago	56.1	24.4	38.5	.50.0	.41.6
1934 high	56.6	27.6	26.6	.41.6
1935 low	52.0	21.9	23.8	.38.3
1934 high	61.4	43.0	40.6	.51.4
1934 low	45.3	22.8	24.2	.34.9

MOVEMENT OF RECENT YEARS.

1932 low	17.5	8.7	23.9	16.9
1929 high	146.9	153.9	184.3	157.7
1927 low	51.6	95.3	61.8	61.8

STOCK PRICE AVERAGES.

Compiled by Standard Statistics Co.

	50	20	90
	Ind's.	Rails.	Comb.
Friday	37.0	34.0	44.5	37.9
Thursday	37.0	35.0	45.8	71.5
1934 high	37.0	34.3	90.3	93.8
Month ago	37.0	34.1	47.1	66.4
Year ago	91.8	33.4	51.3	76.0
1935 high	44.8	33.0	44.5	70.0
1935 low	37.0	34.0	44.5	71.5

BOND PRICE AVERAGES.

Compiled by the Associated Press.

	Rails.	Utils.	Indl.	For'gn.
	20	10	10	10
Day's change	*.2	*.1	*.3	
Friday	85.6	94.5	88.7	69.9
Thursday	85.6	94.4	88.7	69.5
Month ago	86.6	95.7	86.1	69.5
Year ago	86.8	84.8	82.2	68.0
1935 high	87.8	95.9	89.2	70.4
1935 low	84.0	93.0	84.5	68.6
1934 high	89.4	92.9	88.7	70.0
1934 low	74.5	78.7	68.2	60.2
1932 low	45.8	40.0	64.6	42.2
1928 high	101.1	98.9	102.9	100.5

LOW-YIELD BONDS.

Friday	109.8	Thursday	109.7
Month ago	108.4	Year ago	103.8
1935 high	109.8	1935 low	107.1
1934 high	108.3	1933 low	99.1
1928 high	104.4	1932 low	86.8

BOND PRICE AVERAGES.

Compiled by Standard Statistics Co.

	20	20	20	60
	Rails.	Utils.	Indl.	Comp.
Friday	87.6	82.9	93.9	87.9
Thursday	86.7	82.9	93.6	87.6
1934 high	90.6	90.6	90.6	88.1
Month ago	72.6	74.1	77.2	74.8
Year ago	87.1	86.4	93.9	88.4
1935 high	86.1	81.5	89.3	86.6
1935 low	87.6	82.9	93.9	87.9

STOCK PRICE TREND.

	Fri.	Thurs.
Advances	415	209
Declines	144	186
Unchanged	151	106
Total issues	710	599
New 1935 highs	58	34
New 1935 lows	27	32

ST. LOUIS STOCKS

ST. LOUIS STOCK EXCHANGE, Feb. 15.—Ely & Walker National Candy were unchanged, American Investment "B" higher and Wagner Electric a share up at close after lower start.

Stock sales amounted to 614 shares, compared with 546 yesterday.

Following is a complete list of securities traded in, giving sales, high, low, closing prices and net changes:

Stocks and Ann. Div. in dollars.	Sales in 100s.	High.	Low.	Close.	Net Ch'ge.
A In B 40a	50	7¼	7¼	7¼	*.1¼
Ely & W 1	20	20	20	20	*.1
do 1p 7	60	108	108	108	
Em El ptd	5	46	46	46	
Falstaff	200	3¼	3⅛	3⅛	
Nat Candy 1	100	15	15	15	*.½
SW Bl pf 7	10	122	122	122	
SW Bl pf 8	10	121¼	121¼	121¾	* .¾
Wag E .50	155	13⅞	13⅜	13⅞	* .¾
Wag E .50	30	14	14	14	

CLOSING QUOTATIONS.

Closing quotations on securities whose bids or offers changed:

SECURITY.	Bid.	Offer.
Am Investment B 40a	7	8
†Dr Pepper .80	20	21
Ely & Walker pref	11¾	13¼
Hamilton Brown	113	118
Globe-Democrat pfd 7	44¼	45
International Shoe	97½	
National Bearing Metals pfd 7	67½	
National Candy 1	15	16¾
Rice Stix 1a	10	11
Southwestern Bell pfd 7	122	
Stix Baer & Fuller	9	
Title Insurance .50	3⅜	4
Wagner Electric .50	13¾	14
City & Sub Pub Serv 5a	28½	
United Railways 4a	23	

TODAY'S NEW YORK STOCK MARKET

(COMPLETE)

SPECIAL ASSOCIATED PRESS WIRE.

NEW YORK, Feb. 15.—Total stock sales today on the New York Stock Exchange amounted to 726,482 shares, compared with 403,326 yesterday; 587,260 a week ago and 2,773,710 a year ago. Total sales from Jan. 1 to date were 25,045,941 shares, compared with 97,072,526 a year ago and 30,644,573 two yeas s ago.

Following is a complete list of transactions giving sales, high, low, closing prices and net changes.

Stocks and Ann. Div. in dollars.	Sales in 100s.	High for Day.	Low for Day.	Close for Day.	Ch'ge for Day.
Adams Exp. 19	6¼	6¼	6¼	* ¼	
Adams-Mill 2	3	31¾	31	31	
Addressog ..	1	9⅜	9⅜	9⅜	* ⅛
Adv Rume ..	1	5⅞	5⅞	5⅞	
Affil Pr .60	5	8¼	8¼	8¼	
Air Reduc 3	11	112¾	111	111	* ¾
Alas Jun ¾b	8	17¼	16⅞	17¼	
Alleghany ..	2	4⅜	4⅜	4⅜	
dopf$4Owe	1	4⅜	4⅜	4⅜	
Al Ch&Dye 6	18	137¾	135¼	137¾	*2½
do pf 7	2	125	125	125	—1½
Allis-Ch Mfg.	13	17⅛	16⅞	17⅛	* ⅜
AlpPCem ½g	2	53¾	53¾	53¾	* ½
Amerada 2	3	53¾	53¾	53¾	* ½
Am Bk Note 2	3	17¼	17¼	17¾	* ½
do pf 3 ..	50	52½	52½	52½	* ½
AmBShoe .80	6	25¾	25¼	25¾	—¾
Am Can 3b..	58	119¼	117	119	*2¾
Am Ch&Dy ..	2	16¾	16¾	16¾	
Am Cr&Pdy ..	2	38⅝	38⅝	38⅝	* ⅛
do pf	2	118	118	118	* ⅛
Am Chain ..	1	10½	10½	10½	* ⅛
do pf	4	52½	50	51½	* ½
Am Chi 3½b	4	29	28¼	29	* ¼
Am Comi Alc	1	29	29	29	
Am Cry Sug.	14	8⅛	8	8	
do pf	1	66½	66	66	* ¼
Am Enc Tel.	4	24	23⅝	23⅝	—¼
Am Ex Pdy ..	2	16¾	16¾	16¾	—¼
do $6 pfd ..	5	22½	21⅞	21⅞	—1¼
do $6 pfd 13	5	22½	21⅞	21⅞	—1¼
Am H & L pf 5	2	32	31⅞	31⅞	—⅛
Am HP 2.40	4	4½	4½	4½	—⅛
Am Ice	5	37¾	36½	37¾	* 1¼
do pfd 6 ..	5	37¾	36½	37¾	—1
Am Internat ..	3	3⅜	3⅜	3⅜	
Am La F pf120	1	37¾	37¾	37¾	—1
Am Loco	13	17½	17	17½	—⅛
do pfd	3	21¾	21½	21⅝	* ⅛
AmM&F $0 ..	13	21¾	21½	21⅝	* ⅛
A M & M ctf	19	17	16¼	17	* ¾
Am Metal ..	1	3	2½	2½	—¾
Am Pr & Li 11	3				
Am P & L $6					
pfd 1½ ..	18	15⅛	14	14½	—¾
Am P & L $5					
pfd 1¾ ..	9	12½	11⅜	13⅜	—¾
Am Rad	13	13⅞	13⅜	13⅜	—¼
Am Roll Mill	33	21⅛	20½	20⅝	* ⅛
Am Seating.	5	4¼	4	4	—¼
Am S & Ref	46	36	34¼	35¾	—¾
Am Smelt ..	7	123¼	123¼	123¾	—¼
Am Sm pfd 7	2	105½	105½	105½	—2½
Am Sn 3½b ..	3	16¾	16¾	16¾	—¼
Am Stl Fdrs	10	40	39¾	40	—¼
Am St Fdrs pf	3	69	67	69	—3
Am Sugar ..	17	22¼	21⅝	22¼	—⅛
Am Tob 1 ..	2	104	103½	104	—¼
Am T&Tel 9	29	104¾	103½	104	—¼
Am Tob B ..	7	81¼	80	80¾	—¼
Am Tp B 5 ..	7	81¼	81	81¼	—¼
Am T F pf ..	1	15¾	15¾	15¾	—1¼
A W W Pa ..	2	56	56	56	—2
do 1 pfd 6	2	56	56	56	—2
A Woolen ..	15	4	3⅞	3⅞	—⅛
do pfd	1	38¾	38¾	38¾	—¼
Anaconda ..	56	17½	17½	17½	—¼
Archer D W & S	2	16½	16½	16½	—¼
Anchor C .60	104	2¾	2¾	2¾	
do pfd 5	160	104	103	104	—1½
A W Pap ..	1	2¾	2¾	2¾	
†A-D-M 1¼g	8	39½	39½	39½	—¼
Arm Pf pf 7	1	104¾	104¾	104¾	—¼
Armour Ill ..	12	5½	5⅜	5⅜	—⅛
do pr pf 6	8	69½	69½	69½	—¼
Arnold Co ..	3	11¼	11¼	11¼	—¼
Atl Ctf L ..	3	11¼	11¼	11¼	—¼
Atl Refin 1 ..	7	24¾	24¾	24¾	—¼
Atlas Pow ..	5	24¼	24	24¼	—¼
Auburn A ..	2	10	10	10	—¼
Aust Nich ..	5	52	52	52	—1
do pr A 5†10	52				
Aviation C ..	5	4⅞	4¾	4¾	
Baldw Loc ..	2	5½	5½	5½	* ¼
do pfd	3	22¼	22¼	22¼	* ¼
B& O	13	11⅜	11⅛	11⅜	* ⅛
do pfd	3	13¾	13½	13¾	* ⅛
Barnsdall ..	26	6¼	6¼	6¼	* ⅛
Bayuk Cig 1	1	17¾	17¾	17¾	* ⅛
Beatrice Cr ..	5	17⅜	17½	17⅜	* ⅛
Beech-NP 3½g	1	12¾	12¾	12¾	* ⅛
Beld Mfg ..	1	15⅝	15⅝	15⅝	* ⅛
Bendix Aviat	9	15⅝	15¼	15⅝	* ⅜
Ben L L 1½g	2	17¾	17¾	17¾	—1
Best&Co 2a ..	1	30	30	30	
Bethlehem St	24	39¾	38¾	39¾	* 1
Bigel San 1ef	60	21¼	19¾	21¼	* 1¼
Blaw Knox 1 ..	5	16¾	16¾	16¾	* ⅛
Blumenth pf†20	36				
Boeing Airpl	3	36	36	36	—1
Bohn Alum ..	1	56¾	56¾	56¾	
Borden .. 1.60	13	25	24⅝	24⅝	—⅜
BorgWar14b	24	31½	30¾	31½	* ¾
Brigg Mf 1½g	1	27¾	27¾	27¾	—⅛
Brit Al St 2.	10	27¼	26	27¼	—1¼
Brist M 2.10b	1	34	34	34	
BkMan 2¾g ..	1	48¾	48¾	48¾	—¼
Bk Mas Ch ..	2	53¼	53¼	53¼	
Brunsw Bal ..	2	5¾	5¾	5¾	
Bucy-Erie ..	2	1¼	1¼	1¼	—⅛
do pf	4	11½	11½	11½	—⅛
Budd Mfg ..	2	6¾	6¾	6¾	—⅛
Budd Mfg pf†80	31½	31	31½	* ¾	
Budd Wheel ..	6	3⅜	3⅛	3⅜	* ⅛
Bullard Co ..	1	1	1	1	
Bullock's ctf	1	1	1	1	
do B	1	7	7	7	
Burns Br pf†110	1	15⅜	15	15⅜	* ⅜
Burr Add 60	19	15⅜	15	15⅜	* ⅛
Bush Term ..	1	2⅝	2⅝	2⅝	* ⅛
Byers Co ..	1	16¾	16¾	16¾	* ⅛
Cal Packl½	27	41⅜	41	41¼	* ¼
Calu & Hec ..	9	3¼	3¼	3¼	—¼
Campbell Wy	1	9¾	9¾	9¾	—¼
Can D GAle1	6	13⅜	13⅜	13⅜	—¼
Canad Pac ..	15	13¾	13¾	13¾	—¼
Cann Mills 2 ..	1	34¾	34¾	34¾	—¼
Cap Adm A ..	1	8	8	8	
do pf A 3 ..	1	35	35	35	
Case Th Mf ..	13	57	56½	56¾	—1
do pfd 4.. 10	94	94	94	94	
Cater Trac 1	20	43¼	41½	42¼	—¾
Celanese ..	36	30¾	30⅛	30⅜	—⅛
Celotex ..	2	23	23	23	—¼
do ctf .. 120	17	17¼	17¼	17¼	—¼
Cent Agu½g	21	24¾	23¾	24¼	—¼
Cen ER N 1	2	4	4	4	—¼
Cer de Pas ..	42	43⅛	41¼	42⅜	—2⅛
Certain-teed ..	1	28	28	28	
do 7 pcpf†100	1	42½	42	42	
Ch & Ohio ..	16	39	38¾	39	—¼
Ches Cor 2½	1	30	30	30	—¼
Chi & N W ..	3	3½	3½	3½	—⅛
C R I & P ..	3	3½	3½	3½	—⅛
do pfd	3	6½	6½	6½	—¼
Chi Pn Tool ..	2	24½	24¾	24¾	—⅜
Chic Yel Cb ..	2	25¾	25¾	25¾	—¼
CR I & P ..	5	2⅝	2⅝	2⅝	—⅛
Chick C & C ..	2	28¾	27¾	28⅝	*1⅛
Chick Co ..	4	53¾	53¾	53¾	—¼
Chile Cop ..	†60	12	12	12	—⅛
Chrysler 1 ..	112	39¾	39¼	39½	* ¼
City Cr F 2 ..	2	90½	90½	90½	* ¼
do pf 6½ ..	1	104	104	104	—1
City Stores ..	1	13	13	13	—⅛
Clark Equ .60	1	17¾	17¾	17¾	* ¼
Coca-Cola 7b	2	173½	172	173½	* 2
Colgy-P ½a ..	3	12¾	12¾	12¾	—¼
do pf	3	101¾	101¼	101¾	—¼
Coll & Alk ..	3	13	13	13	—¼
Colonial B ..	1	7½	7½	7½	—¼
Colum G & E	193	6	5¾	5¾	—¼
do pfd A 6	7	58½	57⅜	58¼	— ⅜
do 5pp 6 ..	170	50	49¾	50	—⅛
Col Carbon ..	3	39¾	39¾	39¾	—¼
Col Car 4 ..	12	75⅞	75⅜	75⅜	—⅜
Com Cred 2 ..	2	45⅞	45⅜	45⅞	* ⅜
do 1½ 6%	†20	111	110	110	—1
do pfd B2	†20	31½	31½	31½	— ¼
Com I T 2½b	27	61¾	60¾	61	—¼
Com Solv .60	28	21½	21	21¼	—¼

Stocks and Ann. Div. in dollars.	Sales in 100s.	High for Day.	Low for Day.	Close for Day.	Ch'ge for Day.
Com & Sou.	47	1¼	1	1	
C & So pf6	16	39¾	37¾	37¾	—2¼
Cong N 1.60	4	33⅜	33⅜	33⅜	— ⅜
C R&L 4½g	†160	37	36½	36⅝	— ⅜
C C pr pf ..					
c w w 4½g	†170	75¼	74½	75¼	* 1
Con Film ..	17	6¾	6½	6¾	* ⅛
Con Gas pf 5	2	78¼	76	76	—2¼
Con Gas ..	2	2	2	2	
Con Laun ..	2	7⅝	7⅝	7⅝	
Con Oil .42e	16	2⅝	2⅝	2⅝	
Con Oil Cu pf	15	2⅜	2⅜	2⅜	
Con Text ..	8	13	12	12	—½
Container A ..	7	4⅜	4⅜	4⅜	
Container A ..	1	4⅜	4⅜	4⅜	
Cont Bak A ..	6	6¼	5¾	5¾	—¼
do pf A ..	6	70¾	68⅝	70⅜	*1⅝
Co C 2.40 ..	60	70¾	31¼	31¾	—⅛
Cont In 1.35b	2	31½	31½	31½	
Cont Mot ..	9	3	2¾	2¾	—⅛
Cont O Bg 1½	2	18¾	18⅛	18¼	—¼
Corn Ex 3 ..	†20	48¼	48¼	48¼	—¼
Corn Prod 3	12	67¾	65¾	66¾	—¼
do pf 7 ..	4	153	152¾	153	— ¼
Cosy Cab ..	6	5	5	5	—¼
Cr of W 2½b	5	38½	38⅜	38⅜	—¼
Crosley Rad	3	26¾	26¼	26¾	—¼
Crown Ck 1 ..	3	62¾	62	62	—¼
Crown Zeller	1	4⅜	4	4	
Crucible St pf	62	62	62	62	
Cuba Cane ..	10	1¼	1¼	1¼	—⅛
Cub Am S ..	13	6¾	6¾	6¾	—⅛
Cub Am S pf	†450	52	50½	50½	—2
Cub Co 2 ..	2	44	44	44	
Cub Fr Sug ..	2	19	19	19	
Curtis Pub ..	2	10	9¾	9¾	—⅛
do pf 1¾k	10	9¾	9¾	9¾	—⅛
Curt Wright ..	4	2⅛	2⅛	2⅛	—⅛
Curt Wr A ..	11	8½	8¼	8¼	—⅛
Cutler Ham ..	6	19¾	18¾	19¾	*1⅛
Deere & Co.	25	29½	28⅞	29	* ¼
do pf 5.50 ..	6	20¾	20½	20⅝	* ⅛
Del & Hud ..	16	33½	33	33⅛	* ⅛
Del L & W ..	11	15⅜	15⅜	15⅜	* ⅛
Detroit Ed ..	1	68¾	68¾	68¾	—1¼
Devoe & Raynl					
A 1½b ..	2	40	38¾	40	* 1
Dict Mch 1g	4	28⅞	28½	28⅝	* ⅛
Dome Min 2 ..	24	39	37¾	38¾	—¼
Dom St 1.20	3	22¼	22¼	22¼	—¼
Douglas Airc	9	22⅞	22⅛	22⅛	—¾
Dress A 1½g	2	14¾	14¾	15	* ¼
Dresser Ind ..	1	6¼	6¼	6¼	
Dunhill Int ..	1	3¾	3¾	3¾	
do Pont de N	20	95¾	94¼	95	* ½
2¾b ..	6	127¾	127⅝	127⅝	—1¼
do deb 4½ ..	2	105	105	105	
Dug L 1pf$5	3	105	105	105	
Eastern Roll	1	67⅜	67⅜	67⅜	—¼
Kast Kod 12	4	120	119½	120½	*1¼
do pf 6 ..	†160	146	145	145½	—1
Eaton Mfg 1	16	20	19¾	19¾	—⅛
Ek&Mus 1½	4	25⅝	24¾	25½	* ¾
El Auto Li ..	39	5⅜	5	5⅜	—⅛
El Boat ..	1	2⅜	2⅜	2⅜	—⅛
El Pwr & Li	7	6½	6½	6½	—⅛
do pf ..	13	47	45¾	47	—¼
El St Bat ..	1	24¼	24¼	24¼	—¼
Emp Pub Svc	2	18½	18¼	18½	—¼
do $5 pf ..	2	18½	18½	18½	—¼
EnzPS pf w ..	3	19½	19¼	19½	—¼
Eq Of Bldg ..	2	12¾	12¾	12¾	
Eur V C .80 ..	2	22¼	22¼	22¼	—¼
Evans Prod ..	1	2¾	2¾	2¾	—⅛
Fairbanks M.	17	21⅛	20⅝	21	
do pfd 7 ..	130	83½	82	83½	*2½
Fed Lt & T ..	1	4¾	4¾	4¾	—⅛
Fed Mot Tr ..	1	7¾	7¾	7¾	—⅛
Fed Screw ..	3	20	19¾	20	—¼
Fed W S ..	2	20	19¾	20	—¼
Fed Mot 1.60	1	31¾	31¾	31¾	—¼
FidPFI 1.35b	2	16⅜	16

GRAIN MARKET UP OVER A CENT ON LOCAL BOARD

By the Associated Press.

ST. LOUIS MERCHANTS' EXCHANGE, Feb. 15.—Both wheat and corn closed with gains of cent to more after ruling higher throughout day. The late improvement was ascribed to Government report on livestock on farm.

Winnipeg opened unchanged. The close was ⅜@½c net higher.

Liverpool came ½ to ⅝d lower in one cable after ⅜ to ½d lower start. The close was ⅛ to ¼d lower.

GRAIN FUTURES HIGHER AT CLOSE IN CHICAGO

By the Associated Press.

CHICAGO, Feb. 15.—Influenced by corn rect guesses beforehand that Government figures as to livestock on farms would show big reductions, grain prices went higher today.

A leading unofficial specialist said the Government report indicated that farm-consuming units the livestock total is about 20 per cent less than a year ago and 12 per cent less than the 1928-1932 average, 1928-1932. He added that stocks of feed grains on farms are about 40 per cent less than a year ago and 43 per cent less than the five-year average.

Wheat closed firm, ⅝@1¼ above yesterday's finish. May 97⅛@97⅝, corn ½c to 1 cent up, May 86¼@86⅝, oats ½-¾ advanced, and provisions unchanged to a rise of 5 cents.

Upturns in grain values took place early today after a hesitant start.

Fresh advances of the day prices were a stimulus to the corn market, and there were suggestions that considerable domestic winter wheat southwest must depend on one chance out of 10 for frequent and heavy rainfalls in May. Opening ¼c lower to ¼c higher, May, 86¼c, corn soon rose all around. Wheat started changed to ¼c off, May 86½c, and subsequently made a general advance.

A good deal of notice in some quarters was taken of semiofficial assertions that the Canadian wheat carryover Aug. 1 next would be under 100,000,000 bushels, and perhaps only $1,000,000. Trade authorities here said, however, this would apparently require average export of 4,000,000 bushels of wheat from Canada throughout the remainder of the season. Winnipeg messages today said overnight export business had been done from boat coasts, with seaboard houses taking all offerings at today's opening in Winnipeg.

Wheat in Chicago advanced moderately on fair commission house buying, but met with enlarged selling at 97c for May. Some of the selling was regarded due to speculative operations in the nature of spreads against corn. Demand for corn, though, proved for the time being to be sufficient to hold the corn market higher than 86c for May.

Oats were responsive to upturns of corn and of wheat.

Provisions averaged higher, responsive to action of grains as well as hogs.

Wheat futures purchases yesterday totaled 6,908,000 bushels, including 4,455,000. Open interest in wheat was 99,585,000 bushels, and in corn 64,814,000.

ST. LOUIS CASH GRAIN

ST. LOUIS MERCHANTS' EXCHANGE, Feb. 15.—Wheat was ½c higher; corn unchanged to ½c higher and oats unchanged.

Sales of cash grain made on the floor of the exchange today were as follows: Wheat—No. 2 red winter, 96c; garlicky, 96c. Corn—No. 3 yellow, 93@94c; No. 2 white, $1. Oats—No. 1 white, 62½@62½c. No. 2 white, 62c; sample grade white, 50½@51½c; red oats, 64c.

Local wheat receipts, which were 7500 bu, compared with 12,000 a week ago and 70,500 a year ago, included 5 cars local. Corn receipts, which were 30,000 bu, compared with 16,500 a week ago and 46,500 a year ago, included 19 cars local and 1 shipping. Oats receipts, which were 36,000 bu, compared with 20,000 a week ago and 12,000 a year ago, included 5 cars local and 13 through. Hay receipts were 4 cars local and 3 through.

FUTURE GRAIN PRICES

ST. LOUIS MERCHANTS' EXCHANGE, Feb. 15.—Following are the high, low, close and previous close in local markets, and quotations received from other markets:

	High.	Low.	Close.	Prev. Close.
MARCH WHEAT.				
Liv'pool 67⅞	67½	67¾	68¼	
MAY WHEAT.				
St. L.	96¼b	95½	96¼	95⅝@96
Chi.	97⅜	96⅛	97⅝–⅞	96⅝–¾
K. C.	94	92⅝	94	92⅝@
Minn.	104⅛	103⅜	104⅛	103⅜
Win'peg	83⅞	82¾	83⅞	82¾
Liv'pool	71⅞	71⅛	72	
JULY WHEAT.				
St. L.	88¾b	88	88¾b	87⅝a
Chi.	90⅞	89⅝	90⅞	89⅜–½
K. C.	87	85⅝	87b	85⅝@
Minn.	99⅜	98⅛	99⅜	98⅛@
Win'peg	82⅝	82	82⅝	82
Liv'pool	74⅝	74⅛	74⅝	75
SEPTEMBER WHEAT.				
Chi.	89½	87⅞	89	87⅞
Minn.	93⅛	92⅜	93⅛	92⅜
MAY CORN.				
St. L.	88⅜b	87½	88⅜b	87⅛a
Chi.	90⅝	88¾–⅞	89⅝–¾	88⅜–½
K. C.	87⅜	86⅜	87½	86⅜@
JULY CORN.				
St. L.	83½b	82¾	83½b	82⅝a
Chi.	80⅝	79¼	80⅛–¼	79⅜–½
K. C.	82⅞	82¼	82¾b	82¼
SEPTEMBER CORN.				
Chi.	77⅞	76½	77	76¼
MAY OATS.				
Chi.	51¾	51⅜–¾	51–51⅛	
Minn.	52⅛–¼	51⅜–½	51⅜–½	
Win'peg	41¼	40⅝	41⅛	41
SEPTEMBER OATS.				
Chi.	43⅜	44⅛b	43½	
MAY RYE.				
Chi.	66	65¼	66a	65⅜b
JULY RYE.				
Chi.	65½	64¾	65¼b	64⅜b
SEPTEMBER RYE.				
Chi.			65⅛b	64⅞a
MAY BARLEY.				
Chi.			76¾a	76½a
JULY BARLEY.				
Chi.			68a	68a

British exchange, 4.87½.

Opening prices at Chicago were: Wheat—May, 97c; July, 90c; Sept., 89c. Corn—May, 85¼c; July, 79⅜@79⅝c; Sept., 76¾c. Oats—May, 51c; July, 44¼c; Sept., 41c. Rye—May, 65c; July, 64¾c.

MILL FEED FUTURES MARKET

ST. LOUIS MERCHANTS' EXCHANGE, Feb. 15.

	Close.	Prev. Close.
STANDARD BRAN.		
Feb.	26.75b@27.50a	26.75b@27.25a
*Feb.	27.00	26.75b@27.75a
*Mar.	26.60	26.35b@26.85a
*Apr.	26.25	27.00b@27.75a
*Apr.	25.55	25.50b@26.25a
May	25.15b@25.30a	25.15b@25.53a
*May	23.90	23.00b@23.60a
June	21.60b@22.50a	21.50b@22.50a
*June	22.40b@23.30a	22.30b@23.30a
July	20.90b@21.55a	20.80b@21.55a
*July	20.90b@21.55a	20.80b@21.55a
Dec.	26.35b@26.85a	26.35b@26.85a
GRAY SHORTS.		
Feb.	27.75b@28.50a	27.50b@28.25a
Mar.	28.00b@28.85a	27.75b@28.40a
Apr.	27.50	27.25b@27.75a
*Apr.	25.50b@26.00a	27.00b@27.75a
May	25.25b@25.50a	25.00b@25.25a
*July	24.25b@25.50a	24.50b@25.25a
STANDARD MIDDLINGS.		
Feb.	30.00b@27.10a	26.50b@27.10a

Chicago Stock Exchange

By the Associated Press.

CHICAGO, Feb. 15.—Following is a complete list of transactions on the Chicago Stock Exchange today, with dividend and interest rate and closing prices. Stock sales in full lots. Bond sales, 000 omitted.

SECURITY.	Sales	High.	Low.	Close.
STOCKS.				
Acme Steel 1⅝	100	47	47	47
Ainsworth Mf 1a	100	19⅛	19	19⅛
Allied Prod A	550	16	14	16
Am Pub Serv	10	9	9	9
Am Rad & St 2	1050	2⅜	2⅜	2⅜
Am Rolling Mill	1050	8⅛	8	8⅛
Bastian-Bless ..	50	3⅜	3⅜	3⅜
Borg-Warner 2a	100	15⅝	15½	15⅝
Borg Warn 1pf	300	31	30⅜	30⅜
Brach & Sons 1	20	109¼	109¼	109¼
Brown F & WA	200	19	18⅞	19
Brown F & WB	150	5⅝	5½	5½
Bruce E L ..	100	7⅞	7	7
Bruce E L pf	50	27	27	27
Butler Bros ..	200	20	19⅛	20
Cent Ill Sec ..	50	7⅜	7⅜	7⅜
Cent Ill Sec pf	100	51	51	51
Cent Pub Ut ..	100	6⅜	6⅜	6⅜
Cent Pub Ut pf	100	10	10	10
Cent Pub Ut 2pf	100	2⅛	2⅛	2⅛
Cent Pub Ut 3pf	100	2⅛	2⅛	2⅛
Cent Pub Ut 4pf	100	2⅛	2⅛	2⅛
Cent Pub Ut

McDONALD WINS CONFIDENCE VOTE ON ISSUE OF DOLE

Continued From Page One.

no power to take action against persons or companies financing the transaction.

Financial editors particularly have been campaigning for exposure of the pepper gamble names in order to restore confidence.

Chamberlain's speech which wound up the debate last night was interpreted in some quarters as a rejection of the "new deal" program advanced by David Lloyd George.

Chamberlain again set forth the Cabinet's opposition to a public works policy, adding:

"We won't jeopardize the success of our policy for dealing with the unemployed by departing from the financial policy we have hitherto pursued."

He said the increase in our exports has been remarkable. There is no other country in the world, unless it be Japan, that can show a similar increase."

MacDonald Faces Uproar.

MacDonald, striking out in reply to his critics in the Labor and Liberal camps, charged the Labor party with "making political capital out of the unemployed."

He had a difficult time getting a hearing. He was constantly interrupted and heckled by Laborites. Amid such an uproar that the speaker had to interfere at one point to restore order, MacDonald said:

"The Laborites, instead of making party capital out of the unemployed, would have done better to co-operate with the Government in devising practical schemes to end unemployment."

George Lansbury, veteran Labor leader, who moved the motion of non-confidence in the Government, asserted MacDonald's Ministry had "forfeited the confidence of the country" in handling the unemployed assistance bill.

As loud cheering echoed from the labor benches, Lansbury said:

"I do not want to say we are charging the Government with dishonorable conduct in the ordinary sense of the word, but we are charging it with gross incompetence."

A financial crisis would result if the Labor party ever came to power, MacDonald told the House, thus increasing instead of decreasing unemployment.

He attacked sharply those responsible for circulating rumors concerning the likelihood of general elections soon. Those rumors, the Prime Minister said, were causing much uncertainty. He declared the reports were spread for financial rather than political purposes.

ADVERTISEMENT

STOP A COLD THE FIRST DAY!

Don't let it run and become a menace! Take Grove's Laxative Bromo Quinine at the first sneeze or chill. It usually "knocks" a cold quickly because it does four things—opens the bowels—combats the infection and fever in the system—relieves the headache and grippy feeling—and tones the system. At all druggists.

Grove's LAXATIVE BROMO QUININE

BILL AGAINST STRAW POLLS

Matter Would Be Barred From Mails Under Measure.

By the Associated Press.

WASHINGTON, Feb. 15.—Representative Pierce (Dem.), introduced a bill yesterday to check straw polls to be announced prior to the official elections.

The bill would make any matter relating in any way to a poll "where candidates and issues are different" non-mailable matter. Mailing any such material would be punishable by a $1000 fine, one year's imprisonment or both.

A. F. of L. Spokesmen at Conference at White House



EXECUTIVE committee of the American Federation of Labor which called on President Roosevelt at the White House, Monday, from left: MATTHEW WOLL, JOHN L. LEWIS, president of the United Mine Workers; WILLIAM GREEN, president of the A. F. of L., and EDWARD E. McGRADY, Assistant Secretary of Labor.

EIGHT SEIZED FOR QUESTIONING IN ILLINOIS COAL BOMBINGS

Investigation Started by United States Agents, State Officials and Railroad Detectives.

By the Associated Press.

HARRISBURG, Ill., Feb. 15.—Cooperating directly with the Illinois Attorney-General's office, Department of Justice operatives, within the last 24 hours, have seized for questioning eight men allegedly connected directly with or in possession of information concerning the recent series of bombings in the coal fields. One man has been arrested and warrants have been prepared for the arrest of several others, it was learned today.

Many suspects have been questioned and a lie detector has been used. For months 300 secret agents for railroads, coal companies, State and Federal authorities have been combing the coal fields.

Rewards totaling nearly $50,000 have been offered by four railroads and other victims of bombers and incendiaries.

Prominent in the action are Emory Smith, assistant to the Attorney-General of Illinois; Charles Wilson, research engineer of the Scientific Crime Detection Laboratory of Northwestern University; Hinton W. Clabaugh, former chief of the Department of Justice office in Chicago and former head of the Parole Board of Illinois; T. P. Sullivan, superintendent of the Illinois State Bureau of Criminal Investigation and Identification; L. M. Taylor, acting chief of the State Highway police, and members of the Chicago police "bomb squad."

CUTTEN'S ATTORNEYS ASSAIL GRAIN FUTURES TRADING ACT

CHICAGO, Feb. 15.—Counsel for Arthur W. Cutten, grain trader, barred from further trading by Federal order, denounced the decree of the Grain Futures Commission and asserted the constitutionality of the grains futures act would be tested through the courts, even to the Supreme Court, if necessary.

Effective March 1, the commission barred Cutten, the man who made a $1,500,000 "killing" in corn in 1924 and controlled $7,000,000 worth of wheat in 1931, from American exchanges. It left him the alternative of moving his activities to the Winnipeg exchange or of paying a quarter of a cent commission to brokers on each bushel traded, double the amount he had paid as a member of the board. Cutten, however, remained silent on his business plans.

Should he and his counselors make an appeal, the Circuit Court of Appeals at Chicago would be the scene of the action.

SAYS RIPPING OFF OF FIN CAUSED MACON DISASTER

Continued From Page One.

death of two members of the crew of 83.

Thinks Fins Failed.

In an interview Lieut. Scott E. Peck, chief navigator of the Macon, who will be called to testify later, gave as his opinion that 'if the fins had been constructed strongly enough the accident never would have happened."

Peck also expressed the belief that the edge of the fin next to the body of the ship was first to give way and that jagged pieces of the fin's metal work finally pierced the helium gas cells.

Commander Wiley said he felt no particular severe wind at the time of the disaster.

He reminded the court he had opinions as to the cause of the trouble, but was told the board "would come to that later."

Construction of Fins.

Kenworthy said if the rear structure crumbled first it would probably have torn the gas cell, disintegration of which was the first notice the Macon was doomed. A second cell followed in a few moments.

Touching on the same structural phase brought up unofficially by Commander Peck, Wiley testified both the Macon and its sister ship, the Akron, were different in construction from other dirigibles, in that "the leading edges of the fins extended for some distance forward of the point where they were secured to the ship's frame."

Taps for the two navy men who lost their lives—E. M. Dailey, radio operator, who stood by his post until the last moment, and Florentino Edquiba, Filipino mess boy—will be sounded in memorial services Sunday at Sunnyvale.

All of the 28 Macon men treated for various minor injuries suffered in the disaster have been released from the hospital.

Airships Mishandled, Foolish to Give Them Up, Mitchell Says.

WASHINGTON, Feb. 15.—A defense of the dirigible and excoriation of the Navy Department for mishandling those airships the United States has lost marked testimony by William Mitchell, former assistant chief of the Air Corps, before the House Patents Committee yesterday. He pronounced even the decommissioned Los Angeles—lone survivor of four—"perfectly sound right now." He told the committee that "for us to abandon airships would be just a sign of moral decrepitude."

Mitchell said the Shenandoah, which was destroyed in a storm over Ohio in 1925, came to its end because it was sent on an "advertising" junket, over protests of its commander, "to visit county fairs."

"It was due absolutely to the culpability of the Navy Department," he declared.

"Stupidity, Nothing Else."

The Akron, which plunged into the Atlantic, was lost, he said, because of "stupidity, nothing else."

Mitchell, who is out of the army because of differences with the high command over aviation policies, said he did not know what happened to the Macon night before last, but did say "it is silly to try to keep an airship above the fleet all the time when it should maneuver around storms, if it has to go a thousand miles."

"It would be very foolish to give up our airship development," he said, "particularly in view of conditions in the Far East at this time. If we continue to disarm we will be an easy target for any Asiatic country that comes along. If we had 50 Zeppelins properly manned and equipped we could go straight to any Asiatic country and destroy it."

Testimony on Material Incorrectly Reported, Aluminum Co. Says.

HARTFORD, Conn., Feb. 15.—Denial that Dr. Karl Arnstein, chief engineer of the Goodyear-Zeppelin Corporation at Akron, O., testified in Federal Court Tuesday, a few hours before the Macon disaster, that material used in constructing the dirigible had a yield point and denial is borne out by the transcript of the testimony.

Dr. Arnstein testified in the $3,000,000 suit of the Bausch Machine Tool Co. of Springfield, Mass., against the Aluminum Company of America, which is being retried in Federal Court here before Judge Harland B. Howe and a jury.

Edward F. McClennen, chief counsel for the aluminum company, said Dr. Arnstein, in his testimony, referred to first bids by the aluminum company and that materials actually used in the dirigibles came up to the expectations of Dr. Arnstein and were "fully in line with the yield point offered by other sources," namely, a guaranteed yield point of 44,000 pounds.

Counsel said Dr. Arnstein testified that it was the guarantee and not the actual material that was not at first satisfactory to the Goodyear Company.

HUSBAND'S FAKE SUICIDE CAUSES WIFE TO SHOOT SELF

She Is in Serious Condition; He Fired Pistol, Sprinkled Catsup After Quarrel.

YONKERS, N. Y., Feb. 15.—John Rosendale faked a suicide so realistically that his wife, in remorse, tried to kill herself.

She is in serious condition in a hospital with a bullet wound near her heart.

The Rosendales, married two years, quarreled last night and Mrs. Rosendale left in anger, saying she would never return. While she stood outside their apartment waiting for an elevator, Rosendale, a policeman, got a bottle of catsup, sprinkled it generously over his head, then took his service pistol and fired a shot into the living room sofa.

When his wife entered the apartment, after summoning the apartment house superintendent, she saw Rosendale sprawled on the sofa apparently dead. Hysterical, she seized the pistol and fired a bullet into her side.

Rosendale was arrested.

The pair's five-months-old baby slept on during the shootings.

$20,000 AWARDED WORKMAN AT THIRD TRIAL OF INJURY SUIT

The third trial of the personal injury damage suit of Harold Poe of Clinton, Ky., against the Illinois Central Railroad Co., resulted in a jury verdict in his favor of $20,000 in Circuit Judge McAfee's court yesterday. While employed in a yard of the railroad in East St. Louis, Dec. 18, 1928, Poe stumbled over a pile of gravel, as a result of which, he alleged, his left leg was permanently injured.

At the first trial a verdict for $9150 was returned but the Supreme Court ordered a new trial because of error in instructions. Last November, at the second trial, Poe obtained a verdict for $10,000. Circuit Judge O'Malley, who presided, sustained the railroad's motion for a new trial on the ground the verdict was against the weight of evidence.

In his suit Poe alleged negligence on the part of the company in not providing a reasonably safe place to work. The company contended that the ailment said to have resulted from the accident was due to an old injury suffered prior to his employment.

It was also asserted that Poe had accepted $830 in settlement of the claim. He explained he accepted the sum believing it was back pay.

CHARGED WITH AIDING ESCAPED SUSPECT IN BREMER KIDNAPING

CHICAGO, Feb. 15.—The arrest of Matthew Gleason, Aurora (Ill.) tavern keeper, was disclosed yesterday when Federal agents who seized him last Thursday brought him before United States Commissioner Walker on a charge of harboring Volney Davis, Bremer kidnaping suspect.

Davis escaped Feb. 6 from agents of the Department of Justice who were returning him by plane from Kansas City. The prisoner slugged one of his captors and fled after forced landing [illegible]

TESTIMONY MUSCLE SHOALS HAS CREATED NEW FERTILIZER

TVA Official Tells of "Triple Super Phosphate" in Suit Against Government Program.

By the Associated Press.

BIRMINGHAM, Ala., Feb. 15.—A new fertilizer, "triple super phosphate," has been developed in the remodeled nitrate plant at Muscle Shoals, J. C. McAmis, head of the agricultural division of the Tennessee Valley Authority, testified in United States District Court yesterday.

McAmis' testimony came after several forestry and soil experts had been on the stand to defend the TVA program against a suit for an injunction to restrain the authority from continuing with its "electrification program" in North Carolina. The suit was brought by 14 preferred shareholders of the Alabama Power Co., after the utility had entered a contract to sell to the Government agency about $2,200,000 in property in Northwest Alabama.

Local Option Bill Approved.

By the Associated Press.

ATLANTA, Feb. 15.—The House temperance committee voted yesterday to report favorably a local option liquor bill which would repeal the State's old bone dry laws and make every county dry until it voted wet. It was the first time in years that a committee had approved a liquor repeal bill in Georgia. The vote was 18 to 8.

AMUSEMENTS

MUNICIPAL AUDITORIUM
Today at 2:30 Tomorrow at 8:30
SAINT LOUIS SYMPHONY ORCHESTRA
JOSÉ ITURBI
Guest Conductor and Piano Soloist
Tickets: $2.50, $2, $1.50, $1, 75c, Symphony Box Office (Auditorium) and Aeolian Co.

TED SHAWN And His Men Dancers
Auditorium—Opera House, Next Monday Eve.
55c, $1.10, $1.65, $2.20. Boxes Seating Four, $11.
Seats NOW at Aeolian Ticket Office, 1004 Olive St., CH. 8828, and Auditorium Ticket Office, CHestnut 3332—Sta. 696

Rathskeller
HOTEL LENNOX
FINE FOOD AND DRINK
NIGHTLY ENTERTAINMENT
NO COVER
GUS EVERS BAR MGR.

THE JUNIOR LEAGUE CHILDREN'S THEATRE Presents
The Secret Garden
ASSEMBLY HALL No. 3
Municipal Auditorium
10:30 A. M., FEB. 16 and 23

AMUSEMENTS

MUNICIPAL AUDITORIUM
BURTON HOLMES
THE ONLY OUTSTANDING SCREEN TRAVEL EVENT
FIVE MONDAY EVE'S
WILL BEGIN FEB. 25
WHAT I SAW IN
SOVIET RUSSIA
LONDON AND ENGLAND
YUGO-SLAVIA TO SPAIN
ALLURING ITALY
AUSTRIA and VIENNA
Course Tickets—All 5 Tours Now Only $2.20, $3.30, $4.40 In. Tax
At Aeolian Co. Ticket Office
1004 OLIVE STREET

GARRICK BURLESQUE
PHONE MAIN 2651
WE HOLD SEATS
NOW PLAYING
RENEE DODONE "DAGGER-DANCERS"
BARE FACTS
NEW SKETCHES—20 PEOPLE—MOSTLY GIRLS
VANITY FAIR BEAUTY PARADE OF GLORIFIED BURLESQUE
500 FIRST BALCONY RESERVED SEATS, MATINEE & NIGHT 25c

Use Post-Dispatch "Wants" For RESULTS

CREAM of KENTUCKY
...it's so flavorful that folks are calling it "double rich"!

CREAM of KENTUCKY
...it is straight Kentucky whiskey...100 proof, mind you!

CREAM of KENTUCKY
A Schenley product made the good old Kentucky way.

NOW AT ALL STORES PINT....$1.19 QUART..$2.35

A MARK OF MERIT PRODUCT
The most popular whiskey in Kentucky. Sold at a fair Schenley price

Makes a fine Highball. Makes a fine Manhattan. Makes a fine Whiskey Sour. Makes a fine Old-Fashioned. Is fine Straight, no chaser needed.

FOR A REALLY FINE GIN...TRY SILVER WEDDING GIN

UNION-MAY-STERN EXCHANGE STORES

BARGAIN HUNTERS.. Attention!

End Tables 69c
High Chair 79c
Pull-up Chair $3.95
Metal Beds $1

Living-Room Suites As Low as $9.75
Bedroom Suites As Low as $29.75

Cabinet Gas Ranges ..... $ 5.95
Philco Radios $14.95
2-Pc. Bed-Davenp't Suites $12.95
8-Pc. Dining-Room Suites, $19.95
Studio Couches, as low as.. $ 7.95
Refrigerators, as low as... $ 1.95
5-Piece Breakfast Sets.... $ 5.95
Day-Beds, sacrificed at... $ 1.95
2-Pc. Davenette Suites .... $ 4.95
Odd Davenettes ..... $ 2.95
Electric Washers..... $26.95
9x12 Velvet Rugs, at... $ 6.95
Odd Living-Room Chairs.. $ 1.00
Bungalow Ranges, for only, $14.95
8-Piece Kitchen Outfit.... $24.85

Open Every Evening Until 9

Union-May-Stern's Exchange Stores
Vandeventer & Olive ... 616-18 Franklin Ave.
Cor. Manchester, Sarah, Chouteau ... 206 N. 12th St.

THE ORIGINAL 9-LIQUOR STORES-5

1205 FRANKLIN 801 MARKET

Straight Barrel Whiskey 90 Proof $1.17 Full Quart

Spring River 90 Proof Straight Whiskey 65c Pt. $1.25 Qt.

A NAME FAMOUS FOR 50 YEARS
1205 FRANKLIN-801 MARKET
★ CEntral 8974 | ★ CEntral 9033

WEEK-END SPECIALS

SEAGRAM'S 5 Crown Whiskey $1.00 Pint

Fleishmann's London Dry Distilled GIN $1.05 Fifth Gal.

Spey-Royal SCOTCH IMPORTED $2.79 Fifth Gal.

★ CREAM of KENTUCKY ★
100-Proof Straight Whiskey
Mellowed in Charred Oak
PINTS $1.19 QUARTS $2.35

★ OLD QUAKER ★
The answer to a demand for aged, mellow straight whiskey at a low price.
PINTS $1.09 QUARTS $2.09

I FEEL ROTTEN—NO OFFICE TOMORROW WITH THIS COLD
WE'LL GIVE IT THE MINIT-RUB TREATMENT
WOW! THIS IS HOT! AND REACHING THE SPOT TOO
ARE
SAY! IT'S NOT HOT NOW! FEELS PLEASANT!
WHAT HAPPENED TO YOUR COLD, BILL?
BOY, THAT MINIT-RUB KAYOED IT AND HOW!
NEXT MORNING
MINIT RUB
COOL-HEAT Quick relief for Congestion and Pain
GREASELESS STAINLESS

CHEST COLDS DANGEROUS! don't delay

TRY THIS MARVELOUS NEW DISCOVERY

cool HEAT

Get after a chest cold early—right away! Break it up quickly, effectively with this remarkable new treatment.

As soon as you rub in Minit-Rub you know it's different. You'll feel the grateful warmth going right to the heart of the congestion . . . starting that good blood doing its work. And just as you're about to say: "Boy! This is getting HOT" . . . you'll be surprised to feel a sensation of soothing coolness. Your skin feels pleasant and comfortable, while the heat does a swift and thorough job way down deep! That's the new scientific principle of "Cool-Heat!"

Just rub in Minit-Rub for quick relief from ordinary aches and pains . . . strains and sprains. You'll always want it handy. Greaseless. Stainless. At the druggist's. 35c & 60c.

JUST RUB IN MINIT-RUB

MAN KILLED WHEN AUTO HITS BASE OF TRAFFIC SIGNAL

Earl J. Lurtz, Officer of Brewery Supply Company, Victim of Accident on Market Street.

Earl J. Lurtz, vice-president and treasurer of the Meyer Supply Co., 22 South First street, was killed when his automobile collided with the concrete base of a traffic beacon in Market street, at Garrison avenue, last night.

Miss Bessie Lambert, 1506 North Forty-fourth street, East St. Louis, said she was driving east in Market street at 10:20 o'clock behind Lurtz's sedan, which swerved and hit the traffic beacon. From the description given by Miss Lambert and her sister, Tessie, riding with her, police believe something went wrong with the steering gear of the Lurtz car. Lurtz, thrown against the windshield, was pronounced dead at City Hospital, and the body was taken to the morgue.

Lurtz, 46 years old, resided at 6537 Walsh street. At the time of the accident he was on his way to Union Station to board a train for Chicago. Surviving are his wife, Mrs. Mildred Lurtz, his parents, Mr. and Mrs. Henry F. Lurtz, and a stepson, Marvin Hegg. The Meyer Supply Co deals in brewery supplies.

Woman Run Down by Auto on Hodiamont Avenue.

Miss Nell Burke, 35-year-old dancing teacher, 956 Hamilton avenue, suffered concussion of the brain and bruises when run down by an automobile at Enright and Hodiamont avenues last night. The driver, Walter Huggins, 1219 Buckner avenue, Wellston, said he was blinded by headlights and failed to see Miss Burke.

Two men were hurt in a collision between the automobile in which they were passengers and a truck in the 1400 block of Vandeventer avenue last night. Fred Rickley, 3221 Potomac street, suffered injuries of the head and spine. William Goebel, 4516 Alaska avenue, was cut and bruised.

Man Killed by Auto Near Home in County.

Benjamin H. Spengler, 50 years old, was struck by an automobile and killed while attempting to cross St. Charles road near his home at 9:45 o'clock last night. His sister-in-law, Mrs. Charles Harris, 6811 University drive, University City, was also hit, suffering skull and internal injuries.

The driver, Dr. Edward H. Gibbons, a physician, 2618 Louisiana avenue, said the pair ran in front of another machine into the path of his car. The accident occurred 30 feet west of Boswell avenue, at St. John's Station. Spengler died of a fractured skull. Mrs. Harris was taken to County Hospital.

Spengler resided at 9044 St. Charles road with his wife.

AUTO VICTIM



EARL J. LURTZ.

HEADS MISSOURI POSTMASTERS

J. Harry Dickbrader of Washington Named Acting President.

J. Harry Dickbrader, postmaster at Washington, Mo., was elected acting president of the newly-formed organization of Missouri postmasters at a meeting yesterday ata Marquette Hotel. He will serve until permanent officers are elected at the first meeting of the organization, May 11, at Jefferson City.

Other acting officers elected are: A. Linxwiler, Jefferson City, treasurer, and Emerson Brown, St. Louis, secretary. The new organization will function in connection with the National Organization of Postmasters, of which Postmaster W. R. Jackson of St. Louis is director for Missouri, Iowa and Minnesota.

SITE OIL CO.

STANDS BETWEEN YOU AND HIGHER PRICES

THE SEAL THAT GUARDS — Site "70" — THE QUALITY OF THIS GASOLINE

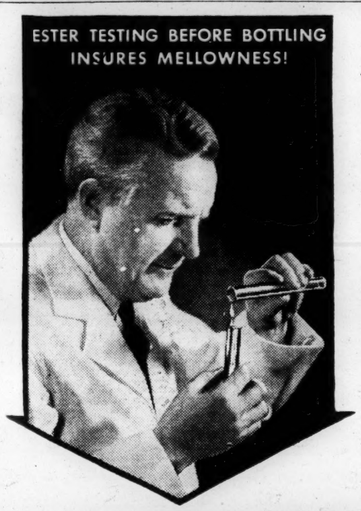
COSTS ALWAYS LESS

PENNSITE 100% PURE PENNSYLVANIA MOTOR OIL 14c Quart TAX 1c — 2-Gallon Sealed Can 1.02 TAX 8c

3420 N. KINGSHIGHWAY

6158 Natural Bridge ● 6500 Plymouth ● 7th & Spruce
Hodiamont & Wells ● 7200 Page ● 8200 Manchester
3126 Big Bend ● 6700 Southwest ● Ferguson, Mo.

ESTER TESTING BEFORE BOTTLING INSURES MELLOWNESS!



PROVE THIS EXTRA MELLOWNESS FOR YOURSELF...THIS EASY WAY!



The MATCH TEST

The volatile, aromatic esters are quickly driven off by heat. Hold a lighted match under a little "BOTTOMS UP" in a glass. Smell the extra mellow fragrance in this ester-tested whisky.

WANT WHISKY PRE-TESTED FOR *Mellowness*?

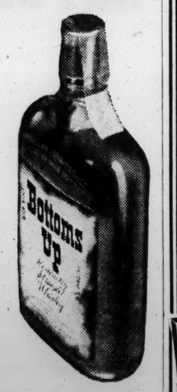
. . TRY "BOTTOMS UP"

IF you are like thousands of others, you have been asking for a Kentucky straight whisky, low in price but made and aged in a way that would give it a definite degree of mellowness. Here it is.

The mellowness of "BOTTOMS UP" is now definitely proved by the ester test before any of it is bottled. Esters give whisky its finer qualities of flavor and smoothness. They develop by aging. Each quantity of "BOTTOMS UP" is ester-tested before bottling. Unless it meets the necessary high requirements, it is left in the deep-charred oak casks for further aging.

"BOTTOMS UP" is high in esters, and in other fine whisky qualities, for a number of very definite reasons. First; it is made by a formula that has been famous in Kentucky for more than 65 years. Second, it is made with a high percentage of more expensive small grains which produce a more delicately flavored, smoother, pleasant-tasting whisky. Third, it is aged in warehouses kept at warm summer temperature and controlled humidity the year round. Fourth, it is now being aged a year, present distillation being December, 1933.

You can now get this finer, seasoned, quality product for your money. The price is surprisingly low. Dealers everywhere are offering "BOTTOMS UP" for its fine qualities which brought it into instant popularity.



Bottoms Up

BROWN-FORMAN *Distillery* COMPANY

"Better Whiskies Since 1870"
At Louisville in Kentucky

★ANOTHER SMASHING FEBRUARY EVENT in the WEIL SILVER JUBILEE YEAR

A high spot in this year of super values...celebrating a quarter century of progress and proving that today, as always, large scale buying and ready cash are powerful factors in merchandising. . . a striking event in completeness of stocks—dependability of woolens—correctness of styles—immensity of values!

2 GREAT LOTS SATURDAY!...2650 STYLISH ALL-WOOL SUITS...OVERCOATS...TOPCOATS

$11.89 (Plenty of All Wool Serges and Oxford Gray Worsteds)

$15.89 (Plenty of Young Men's Sport-Back Suits in the Bright Novelty Patterns)

Men! Young Men! Here's opportunity knocking at your door in a BIG way . . . a feature February event that offers double savings Saturday on these two great lots—at $11.89 and $15.89! Over 2000 of them—2650 garments to be exact—to choose from . . . and the SUITS include such splendid woolens as worsteds, cassimeres, cheviots and twists and in such styles as two-button English effects, sport back models, free swing models, three-button conservatives, jaunty double-breasters, etc. . . . and the TOPCOATS and OVERCOATS embrace practically all of the wanted woolens and styles that will be popular for early Spring wear as well as for right now! Yes! There are tweeds, cheviots, meltons and novelty weave cassimeres in single-breasted models, double-breasted models, raglan sleeve models, etc. . . . plenty of extra sizes, too, in suits as well as topcoats and overcoats! . . . Take your pick Saturday at $11.89 and $15.89.

CLEARANCE! Over 600 splendidly tailored Suits and Overcoats in both men's and young men's models, reduced to... $9.89

MEN! 2-TROUSER SUITS Pure wool worsteds in scores of weaves and patterns . . . all sizes at $19.89

Men! Here They Are! Nearly 3000 Pairs of PANTS

- Young Men's Slacks of Wool Tweeds
- Young Men's Slacks of Cheviots
- Young Men's Slacks with Zipper Fronts
- Young Men's Slacks with 22-inch bottoms
- Young Men's Slacks in browns, blues and grays
- Men's Dress Pants of Staple Worsteds
- Men's Dress Pants of Dark Cheviots
- Men's Dress Pants of Novelty Cassimeres
- Men's and Young Men's Pants in Sizes 28 to 50 at

$2.88

MEN'S WORK PANTS Sturdy, well made Work Pants of dark striped cotton worsteds in sizes 32 to 42 at... $1.00

YOUNG MEN'S SLACKS Tailored of soft cheviots, sturdy worsteds and fancy cassimeres with 22-inch bottoms . . . straps on sides . . . choice $1.88

Suit Pattern Pants Men! These $5 and $6 quality Pants are accurately tailored from short lengths of all-wool worsteds and cassimeres in sizes 28 to 50 waist . . . choice $3.88

Men's Serge Pants Men's all-wool blue serge pants in the deep dark blue shade . . . full cut and $3.00

Men's Extra Fine Pants— $4.88 Tailored of fine pure wool worsteds in all at $4.88.

BIRTHDAY SALE of HAT and FURNISHINGS DEPTS.

MEN'S FUR FELT HATS $1.55 $2.65 and $2.85 values! Genuine fur felt Hats in the popular snap brim styles . . . sizes 6¾ to 7½ at $1.55.

★ MEN'S 50c TIES 29c Our own 50c Ties in an almost endless assortment of fancy patterns such as stripes, figures, etc. . . . reduced to 29c each.

★ MEN'S FANCY HOSE 10c Men's 15c quality fancy patterned rayon Hose as well as plain color cotton Hose in sizes 10 to 12 . . . greatly underpriced at 10c.

Men's 65c Hand-Tailored Ties....39c
Men's 19c Handkerchiefs 10c
Men's $1.65 Pajamas at $1.09
Men's All-Wool Lumberjacks ..$2.90
Men's Paris and Ivory Garters, 19c
Men's $1 Hand-Tailored Ties.....69c
Men's Fine Spring Caps at.....55c

- Tab Collars
- Laundered Collars
- Collars Attached
- Neckband Style
- Two Laundered Collars to Match

Shirts at $1.35 (3 for $4) A great regrouping of our finer quality Shirts . . . real $1.95, $2.29 and $2.45 values . . . tailored of white and solid color pre-shrunk broadcloth, oxford cloth, woven madras, fancy printed broadcloth, etc. . . . $1.35 or 3 for $4.

Shirts and Shorts 22¢ EACH or any 5 GARMENTS for $1.00 Fresh! New! Fast Color! Just unpacked!...Choice 22c each or 5 for $1.

Men's Track Shirts of fine cotton yarns in flat knit, rib knit and Swiss knit styles . . . 22c—5 for $1.

Men's Track Pants of plain white and solid color broadcloth as well as fancy patterns at 22c—5 for $1.

A SMASHING *February Event* FOR BOYS!

Youths' 'Prep' Suits *—With 2 Long Pants* **$7.55** Extra Values! Tailored of fine cassimeres and dependable twists and tweeds in newest sport back models . . . sizes 12 to 22 years . . . with 2 pair slacks at $7.55.

Boys' 69c New Spring Caps at.....50c

Boys' Spring Suits *—With 2 Pair Knickers* **$5.55** Real $8.95 Values! Tailored of good quality gray, brown and tan cassimere fabrics in the new Spring checks, plaids and mixtures . . . sizes 6 to 18 at $5.55.

Boys' $1.95 "V" Neck Sport Sweaters...$1.35

Boys' Golf Knickers *Regular $1.59 Quality* **$1.10** Boys' full-cut full-lined Golf Knickers with separate waistbands and knit cuffs . . . all pockets double faced and bar tacked . . . sizes 7 to 18 at $1.10.

Boys' Button-On Juvenile Blouses at.....69c

Boys' "Model" Shirts 69c Boys' collar attached Shirts of fine quality broadcloth in plain shades and novelty

OPEN SATURDAY 8 A. M. TO 9 P. M.

Yes! But Have You Tried WEIL

A DEPOSIT HOLDS ANY GARMENT

...ENTUCKY
...ful that folks
...double rich"!

...ENTUCKY
...nt Kentucky
...oof, mind you!

...ENTUCKY
...uct made the
...cky way.

...NT . . . $1.19
...ART . . $2.35

...RODUCT
...t a fair Schenley price



To fine Straight, no chaser needed

SILVER WEDDING GIN

CHEST COLDS ...ANGEROUS! *don't delay*

TRY THIS MARVELOUS NEW DISCOVERY

cool HEAT

Get after a chest cold early—right away! Break it up quickly, effectively with this remarkable new treatment.

As soon as you rub in Minit-Rub you know it's different. You'll feel the grateful warmth going right to the heart of the congestion . . . starting that good blood doing its work. And just as you're about to say: "Boy! This is getting HOT" . . . you'll be surprised to feel a sensation of soothing coolness. Your skin feels pleasant and comfortable, while the heat does a swift and thorough job way down deep! That's the new scientific principle of "Cool-Heat!"

Just rub in Minit-Rub for quick relief from ordinary aches and pains . . . strains and sprains. You'll always want it handy. Greaseless. Stainless. At the druggist's. 35c & 60c.

PATCH
...l Approved.
...15.—The House ...ittee voted yes- ...vorably a local ...hich would re- ...bone dry laws ...unty dry until ...s the first time ...mittee had ap- ...al bill in Geor- ...18 to 8.

...NTS

...DITORIUM
...omorrow at 8:30
...OUIS ...Orchestra
...URBI
Piano Soloist
...1, 75c, Symphony ...and Aeolian Co.

...E D ...WN
...Men Dancers ...Opera House, ...onday Eve. ...$1.65, $2.20, ...x Four, $11. ...Ticket Office, ...8828, and ...Office, ...Sta. 696

...EAGUE ...HEATRE
...Garden ...LL No. 3 ...torium ...16 and 23

AMUSEMENTS

MUNICIPAL AUDITORIUM
BURTON HOLMES
THE ONLY OUTSTANDING SCREEN TRAVEL EVENT
FIVE MONDAY EVE'S
WILL BEGIN FEB. 25
WHAT I SAW IN
SOVIET RUSSIA
LONDON AND ENGLAND
YUGO-SLAVIA TO SPAIN
ALLURING ITALY
AUSTRIA and VIENNA
Course Tickets—All 5 Tours Now Only $2.20, $3.30, $4.40 In. Tax
At Aeolian Co. Ticket Office
1004 OLIVE STREET

GARRICK BURLESQUE
NOW PLAYING
RENEE ▸ DODONE
"BARE FACTS"
VANITY FAIR BEAUTY PARADE OF GLORIFIED BURLESQUE
500 FIRST BALCONY RESERVED SEATS, MATINEE & NIGHT 25¢

Use Post-Dispatch "Wants" For RESULTS

CORBETT SIGNED BY RUSSOS FOR MUNY SOCCER ELIMINATIONS

J. SHELDON OF WELLSTON HIGH SCORER FOR LEAGUE GAMES

By Dent McSkimming.

Bob Corbett, a center forward who scored seven goals in one game for the Hellrung-Grimms in the Municipal League, has been drafted by the Russo New Deals to assist them in the elimination series, starting Sunday. In permitting this post-season addition to the Russo roster, the Executive Committee of the muny league departed from its rules because the Russos had lost one of their outstanding stars, Les Hatchard, through an automobile accident. Hatchard, a city fireman, was seriously injured when the pulmotor truck he was driving crashed into a coal truck, two weeks ago. The Russos were operating with a small squad and could put only 12 men in uniform, according to Manager Pat Di Maggio.

Corbett was booked for graduation to the Hellrungs of the professional league.

Sheldon Topped Scorers.

A list of the leading goal scorers of the Municipal Soccer League race just concluded discloses among other interesting things that few of the leaders are members of clubs that won their group championships. These group winners were of necessity excellent goal producers, but the particular business of putting the ball into the net did not fall to the lot of one player. Here are the leaders for the season:

14 goals—J. Sheldon (Wellstons).
13 goals—R. Corbett (Hellrungs).
12 goals—P. Marino (Balsanos).
11 goals—E. McInerny (Wellstons).
10 goals—H. Maher (Voglers); G. McGann (St. John's).
9 goals—G. Rudloff (Alpen Braus); W. Fogarty (Alpen Braus); G. Parker (Russos); J. Green (Balsanos).
8 goals—L. Prindable (Russos); W. Rogles (Germans); E. McDonnell (American Zinc).

A total of 214 players participated in the scoring of goals in the senior division.

Among the junior clubs, Oscar Menendez of the Spanish Caballeros led with 11, followed by W. Murphy of Holy Rosary with 10. Other leaders were: G. Dunn (Unbacked Wonders) with 9, A. Weiss and E. Dueker (18th Ward Democrats) with 8.

Fine Game Is Expected.

The winner of the third game on Sunday's program should go a long way in the elimination series. On the season's record the Balsanos would appear to have just as tight a defense as the Alpen Braus and a better attack. The Alpen Braus scored 37 goals and permitted only 8 by the opposition, and the Balsanos scored 47 times while allowing only 8. It is generally admitted, however, that the Alpen Braus were playing against stronger opposition, which may make a big difference in scores.

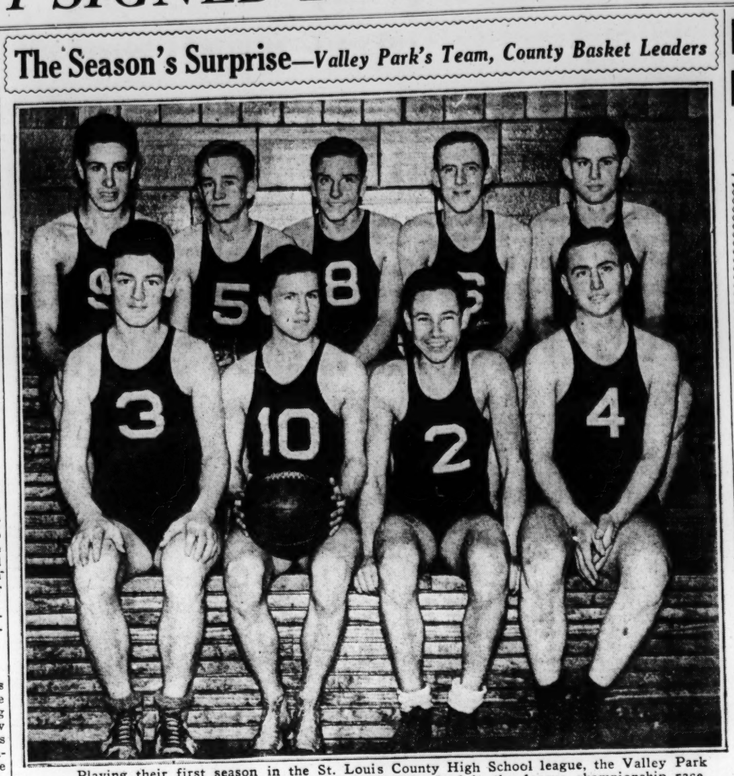
As is customary in Municipal League playoff games, there will be six officials in charge of each match; two referees, two side linesmen and two goal linesmen. Ten of the 18 officials are former professional league players.

EAGLES REFUSE OFFER FOR FORWARD BRYDSON

Glen Brydson will be in the Eagles' lineup tomorrow night when the St. Louis National League Hockey Club opposes the Boston Bruins. This was definitely announced by Clare M. Brunton, general manager of the Eagles, who said that the Chicago Black Hawks' bid for the forward has been refused. President Quain recently said that no more stars would be sold.

The St. Louis team will need all its best men when the Bruins call. The Boston sextet is staging a thrilling race with the New York Rangers and the Black Hawks for first place in the American Division.

The Season's Surprise—*Valley Park's Team, County Basket Leaders*



Playing their first season in the St. Louis County High School league, the Valley Park five has startled its experienced rivals by taking the lead in the league championship race. The players are: Left to right, front row—Harold Keller, Glen Neel, Percy De Rousse, Otto Spielhagen. Back row, Willard De Rousse, Raleigh Singleton, Dale Holland, Aubrey Slavens, Henry Dennis.

Valley Park Five Favored To Win League Title in Second Year of Competition

By Reno Hahn.

With a squad made up of players who have played basketball for only two years and are competing for the first time in a league, Valley Park High School's basket five is leading the county division of St. Louis County Basketball League with a record of seven victories and no defeats. They will play Jennings tonight in a game that may decide the league title.

Basketball started last year at Valley Park and naturally the team didn't win many of the few games played. But this season, with five men carrying most of the burden, the Valley Park team has won nine of 10 games played, its only loss coming from the Jennings five, which defeated Valley Park in the opening round of the Ferguson tournament.

Team Has Strong Defense.

Defense has been mainly responsible for the success of the team, Jennings and Hancock scoring the most points, 22, made against the team. Ferguson, which had averaged 39 points a game in nine previous contests, could make only 19 against their defense.

Five men have done most of the playing. They are Dale Holland, forward, 5 feet 6 inches; Aubrey Slavens, 5 feet 9 inches, the forwards; William de Rousse, 6 feet 2 inches, center; Henry Dennis, 5 feet 9 inches; and Raleigh Singleton, 5 feet 7 inches, the guards. Singleton is the leading scorer, with 85 points in the 10 games.

A. R. Mottesheard is the squad's coach. He coached one year at the Hartville (Mo.) High School and there he coached a championship team that was undefeated in 1929 and won the title in the Altitude League.

Worried Over Jennings' Game.

Tonight's game has Coach Mottesheard worried, and with reason, for playing Jennings, a strong team every year, on its own court, is a tough job. Jennings owns the only victory scored over Valley Park this season, and is tied with Ferguson for second place in the standings. A defeat for Valley Park would place the three teams in a tie for the lead.

If Valley Park wins, it has only Brentwood, victor in but two of its six games, to defeat.

Valley Park's record this year:

Valley Park..18	Bayless	.....	12
Valley Park..24	Fairview	.....	21
Valley Park..33	Riverview Gardens		10
Valley Park..23	Fairview (non-leag.)		19
Valley Park..22	Eureka	.....	15
Valley Park..36	Brentwood (non-lea.)		21
Valley Park..23	Hancock	.....	22
Valley Park..19	Jennings (Fer. tour.)		22
Valley Park..48	Affton	.....	20
Valley Park..23	Ferguson	.....	18
Valley Park.269	Totals	.....	181

Champion Baer Opposes Poreda In Benefit Bout

Special to the Post-Dispatch.

SAN FRANCISCO, Feb. 15.

THIS city, scene of a tragic episode in Max Baer's early fight career, tonight will get its first chance to view Baer in action since he won the world's heavyweight championship.

Baer will battle Stanley Poreda, the New Jersey warrior with the record of 18 knockout victories, in a four-round bout. Poreda, conqueror of Primo Carnera and Tommy Loughran in 1932, is eager for his "crack" at the championship.

Tonight Baer fights in the memory of Frankie Campbell, the unfortunate San Francisco fighter, who died a few hours after fighting Baer here nearly five years ago.

Baer is donating his purse to Campbell's widow and small child. He volunteered his services and insisted upon paying his own training expenses.

NAVY REFUSES TO COME HERE TO PLAY BEARS

By a Washington Correspondent of the Post-Dispatch.

WASHINGTON, D. C., Feb. 15.—The Navy has declined to travel to the Middlewest to play a football game with Washington University, on the ground that to do so would interfere with the scholastic work of the players on the Naval Academy team, according to correspondence made public by Congressman John J. Cochran of St. Louis today.

For several weeks Cochran has been in correspondence with the superintendents of West Point and the Naval Academy at Annapolis in an effort to arrange a game in St. Louis with one of the service teams. The Army has definitely replied that a full schedule for 1936 and 1937 prevents consideration of a possible game with the Bears until a later date.

But the high hat stand of the Navy has called forth a protest from Cochran. In a letter to Admiral D. F. Sellers, superintendent of the Academy at Annapolis, he pointed out that the Navy team has played in Chicago and on other occasions has journeyed long distances from the Eastern seaboard.

"We have a park that will comfortably take care of 40,000 people," Cochran said in his letter of yesterday. "I admit that this is not as large as some of the parks that you play in, but Washington University is willing to give to the Naval Academy any per cent of the gate receipts that they desire that will make up the loss of money that might result by not having 40,000 people at the game. The value of the Navy in playing a game in St. Louis cannot be underestimated. It would, I feel, stimulate interest in the Navy."

NYIKOS NAMED FRESHMAN COACH OF BILLIKENS

Spring Practice For Tiger Eleven Begins, March 4

COLUMBIA, Mo., Feb. 15.

DON FAUROT gave Missouri's lean and lethargic football tiger a big kick in the ribs yesterday.

The new head coach, beginning months in advance to restore the university's gridiron prestige, sounded a call for more interest.

"There are not enough football men reporting for gymnasium work," he said.

"These gymnasium practices are most important. Plays which will be used during the football season are now being introduced."

Seventy men have reported for the daily drills.

Coach Faurot announced that the starting date for spring football practice has been changed from March 1 to March 4.

Mike Nyikos, basketball coach at St. Louis University, this year will have added duties which will make him an all-year member of the Billikens' athletic department. Nyikos, last night, was named freshman football coach.

Nyikos, who has done splendid work with basketball teams at St. Louis since 1929, played football at South Bend (Ind.) high school but, during his college days at Notre Dame and Indiana U. specialized in basketball and was awarded all-star honors in the Big Ten one year at Indiana.

MEMBERS OF NEGRO BOXING SCHOOL DOWN TO ACTIVE TRAINING

Boys in the St. Louis Argus free school of boxing which opened two weeks ago under the direction of James G. Brown in the gymnasium of the Pine Street Y. M. C. A. have settled down to a steady grind that will carry them to the eliminations which is scheduled for March 1 at the Coliseum. Ninety-five Negro youths between the ages of 16 and 21 years have submitted to some pretty stiff workouts and hard drills for the fistic contests next month.

The three Kesslers—Benny, Sol and Harry—have taken turn about each school night to assist Brown, physical director at the Pine Street Y. in training the boys in the rudiments of boxing.

Tonight the boys under the direction of Benny Kessler will be instructed in foot-work and how to handle the gloves. Getting the muscles into shape and wind into regular breathing was a harder task than instructing the boys in how to handle punches.

Winners in the Coliseum card March 1, will get an opportunity to meet the outstanding stars in the national boxing contest which will be conducted here in April at the Arena.

CHINESE DAVIS CUP STAR IS ELIMINATED

MANILA, P. I., Feb. 15.—Leonardo Gavia, top ranking tennis amateur of the Philippines, yesterday eliminated Guy Cheng, newly named member of China's Davis Cup team, in the second round of the annual "all-comers" tournament here. The score was 6—2, 6—1, 6—4.

The Chinese team of which Cheng is a member will meet the United States team in the first round of the Davis Cup sectional elimination tournaments this year.

WRAY'S COLUMN

One of the Finest.

JOHNNY KILBANE, press notices relate, is selecting and training the team of Cleveland boxers which will oppose a St. Louis team in amateur intercity matches at the Arena next week. If Johnny has been able to impart even a part of the skill which he himself possessed and, on occasion, displayed in this city as a featherweight champion, our Mound City warriors are going to have a busy evening.

Kilbane's name means little to the current crop of boxing followers, but a quarter of a century ago he was international famous as the cleverest man in all fistiana. He had proved it in 1910 by defeating that will-o'-the-wisp Abe Attell decisively. It took a champion to lay a glove with any weight behind it on the phantom-like Abe, in those days.



KILBANE

Late in his career they overmatched Kilbane, sending him against the lightweight king, Benny Leonard, in 1917. That was suicide, because Leonard was almost as fast and clever as Kilbane and carried a knockout wallop besides. In three rounds it was all over—Johnny was kayoed. But he fought on.

In 1923, at the age of 35 and when his spark had gone, Johnny risked his title against the Frenchman, Eugene Criqui, and was stopped in the sixth round. Criqui couldn't have laid a glove on Johnny in his prime, but he gained the world's featherweight crown by defeating a burned-out relic.

* * *

Kilbane Could Hit.

FANS of his day were inclined to consider Kilbane a "powder-puff puncher." But that was erroneous. Against hard-hitting, clever foes, Kilbane usually fought cautiously.

But it is on record that he flattened in three rounds the most dangerous hitter of his day and class, "Knockout" George Chaney, who had a record of 100 KO's. Patsy Kline, Willie Jackson, George Kirkwood, Kayo Mars, Eddie Moy and many other noted boxers were knocked out by Johnny.

It was in St. Louis that Kilbane showed his knockout punch on one occasion. That was against Oliver Kirk, Olympic champion of 1904 and St. Louis' finest hope at that time.

Kirk, a graduate amateur, was matched with Kilbane in 1913 for a bout at the Future City Athletic Club. Kilbane at the time was champion and entitled to the courtesies usually conceded to top-ranking fighters. One of these was the privilege of entering the ring last and getting the benefit of the crowd's applause.

But Kirk decided it would help him if he worried Kilbane. So he allowed Johnny to enter the ring first and then kept him waiting. Kilbane fidgeted and fumed internally—perhaps he had to catch a train. His temper mounted and perhaps his original plan to go easy with the local pride went astray.

At any rate, it was a grimfaced fighter that Kirk faced when the referee finally waved them together for the fight. Or, rather, for the finish. Kilbane overwhelmed Kirk and took him in the second round.

* * *

Dedicated to Ban Johnson.

PROFESSIONAL baseball officials like to remind the world that baseball is the national sport. But they have been singularly remiss in leaving any permanent memorials to men who pioneered the game through early difficulties—men whose genius made it possible for the enormous development that followed.

It is a fact that as far as Organized Baseball is concerned, there is no permanent public memorial to Ban Johnson, through whose aggressiveness and genius baseball was rescued from the doldrums and parlayed into the big money.

This, perhaps, is due to the fact that Johnson went down fighting for a regime which modern baseball men felt was obsolete, and he became so embittered that he alienated even friends. Still, it does seem that the league at least owes him a "Day" or some other courtesy that would perpetuate its founder's name.

Yesterday, in Hot Springs, a gesture was made toward establishing a permanent though unofficial memorial to Johnson. George Sisler, the first man officially to be awarded the honor of the "most valuable player" by Johnson's league—that was in 1922—dedicated a baseball field at Hot Springs to the memory of "Uncle Ban." The field is the permanent grounds of the Ray Doan baseball school, in which Sisler, Hornsby, the Dean boys and other noted players are "professors."

The choice of Sisler was appropriate because it was Johnson who named Sisler as first baseman of his all-time, all-American League team; and he also had Sisler used as a model for his baseball statue, when he presented a silver trophy to Mexico.

The new "Ban Johnson Field" was the gift of the City of Hot Springs to the cause of baseball.

* * *

Congress Disapproved.

JOHNSON, during his lifetime, once tried to get national recognition of baseball. He wanted the Government to permit the erection of a monument in a Washington park, dedicated to baseball. Senator George Wharton Pepper interested himself in the project which, however, failed.

* * *

It seems strange that no city in the American circuit has seen fit to honor the man who devised the first national agreement, by naming a field or a stadium after him. In the American League today we have only locally significant names like Fenway Park, Yankee Stadium, Shibe Park, Griffith Stadium, Sportsman's Park etc. Why not "Ban Johnson Stadium," for one of them?

M'KINLEY ENDS SEASON WITH 5 AND 1 RECORD

THE BOX SCORE

SOLDAN (27).	FG	F	T
January f	4	0	3
Kleg f	2	0	2
Nunan f	1	0	1
Stacey c	0	2	2
Browne c	1	0	0
G'berg g	0	0	2
Kleyman g	1	0	1
Steimnitz g	3	0	1
Dowdy g	3	0	1
Hequenberg g	0	0	1
Totals	12	3	13

MCKINLEY (39).	FG	FT	F
Russell f	5	2	1
Phelan f	0	0	0
Roberts f	3	1	0
Singler f	1	2	2
E. Globig c	2	0	1
Songer g	4	0	1
Allen g	0	0	0
Willman g	0	4	3
Totals	15	9	7

January also committed a technical foul.
Referee: Clay Van Reen.
Missed free throws: January (2), Stacey (3), Dowdy, Hequenberg, Russell (3), Roberts, E. Globig, Songer (3).
Score by periods:

Score:	1	2	3	4	Tl
Soldan	4	6	6	11	27
McKinley	13	14	5	7	39

By Harold Tuthill.

McKinley High School basketball Goldbugs ended their season with a 39 to 27 decision over Soldan yesterday afternoon in the Emmaus gymnasium. That gave McKinley a final record of five victories and one defeat, while Beaumont so far has won all four of its league engagements.

Soldan Stars Out.

That Soldan suffered its second defeat in five stars, was due partly to the absence of John O'Connell, who is hobbling around on crutches and of Sanford Werner, who has been out of school with a throat infection. Both these boys are regular guards and guarding was something that the West Enders were very much in need of against McKinley.

The Goldbugs enjoy playing on their own floor—three of their five decisions were gained there—and their familiarity with its confines simplifies their scoring problem. During the time that Soldan was endeavoring to orient itself in the short Emmaus gymnasium, McKinley had jumped into a commanding lead.

At the end of the first quarter, the Goldbugs were out in front, 13 to 4, and at the close of the half, 27 to 10. Coach Harry White was of the opinion that his second team could perform as well against McKinley, so at the beginning of the third period the second stringers started.

Soldan's reserves out-maneuvered the Goldbugs and out-scored them, 6 to 5, in the third quarter. The regulars returned to the battle in the final eight minutes and also out-scored McKinley, 11 to 7, but the handicap gained by the Goldbugs in the first half was too much for Soldan to overcome.

Walter Songer, McKinley right guard, added eight points to put his season's total at 62 for six games. This is 11 more than Ray de Greeff, in second place, owns. Ray January of Soldan retained third place by also getting eight points to put his total at 49.

Russell High Scorer.

Charles "Mickey" Russell was the high pointer of the afternoon, getting 12 of McKinley points. Songer was next and then came Bill Roberts with seven. Gene Globig, Singler and Carl Willman each counted four points. Carl Steimnitz was second to January on the Soldan side with six points.

Inter-City Bouts Feature Olympic Club's Program

Jack Nichols, light-heavyweight ace of the Business Men's A. C., and former Western A. A. U. champion of his division, and Ralph Puhse, rugged Madison A. C. bantamweight, have been paired with Cleveland scrappers in two of the inter-city events heading the Olympic Athletic Club's amateur boxing tourney at the Arena next Wednesday night. Nichols will be pitted against Mike Minnich of the Cleveland team, while Puhse is slated to oppose Frankie Kara. Matchmaker Willie Miller announced both bouts today.

Nichols' sparkling triumph over Paul Luptak of Chicago, and Sailor Jack Nelson of Peoria, on the last two Arena programs, earned him Miller's selection for the match with Minnich, a fighter recommended by Johnny Kilbane, former featherweight champion of the world, as one of the best boxers in the Cleveland district.

Puhse numbers Gene Sutcliffe, Western A. A. U. bantam king; Louis Wallach, last year's Community Center champion, and Jesse Robinson Jr., winner last year of the Century of Progress flyweight crown, among the crack amateur boxers he defeated this season.

Kara won the Cleveland flyweight title a year ago and fought his way to the semifinals of the annual Golden Gloves tourney in the Ohio metropolis last month. Kara is 18 years old.

Other Cleveland boxers on the coming Arena card include Al Anderla, Ohio American Legian champion and Golden Gloves finalist, and Frank Bojack, winner of lightweight title honors in both the Chicago and Cleveland tourneys last year. Anderla will trade punches with Irwin Streibel of the South Broadway A. C., Western A. A. U. heavyweight champion, and Bojack engages Johnny Martin of Springfield, Ill.

Warriors Tie Tulsa.

By the Associated Press.

TULSA, Okla., Feb. 15.—Fighting courageously up from behind three times, the Oklahoma City Warriors played the Tulsa Oilers to 3 to 3

HIGH SCHOOL GAMES OVER THE WEEK-END

TODAY.

St. Louis U. High at Christian Brothers, 8 p. m.
Kirkwood at Maplewood, 8 p. m.
University City at Webster, 8 p. m.
Ritenour at St. Charles, 8 p. m.
Wellston at Clayton, 8 p. m.
Fairview at Brentwood, 8 p. m.
Valley Park at Jennings, 8 p. m.
Hancock at Ferguson, 8 p. m.
Eureka at Bayless, 8 p. m.
Affton at Riverview, 8 p. m.
East St. Louis at Collinsville.
Belleville at Alton.
Wood River at Granite City.
Cleveland at Madison.
Heath High, Paducah, Ky., at Edwardsville.

TOMORROW.

Principia Academy vs. Burroughs at Howard Gymnasium, 7:30 p. m.
Principia College vs. Moberly at Howard Gymnasium, 8:30 p. m.
Webster at Wellston.
Madison at East St. Louis.
Granite City at Belleville.
Alton at Wood River.

BASKETBALL SCORES

Local.

Blewett . . . 4 5
Roosevelt . . 6 6

YESTERDAY'S SCORES

PUBLIC SCHOOLS LEAGUE.
McKinley 39, Soldan 27.

PREPARATORY LEAGUE.
McBride 18, Western 17.

SUBURBAN LEAGUE.
Clayton 27, Normandy 21.

SOUTH SIDE SODALITY LEAGUE.
Thursday Night Division.
St. Francis de Sales 22, Holy Trinity 19.
St. Agathas 28, SS. Peter and Paul 21.

WESLEY HOUSE SENIOR LEAGUE.
Indians 31, Clovers 20.
Trumbulls 28, Gunners 6.

NON-LEAGUE GAME.
Belleville Gaerdners 26, St. Louis Fals 21.

Elsewhere.

James Millikin 48, St. Viator 41.
St. Thomas (St. Paul) 27, St. Olaf 26.
St. Ambrose (Davenport) 35, Loyola (Chicago), 25.
Lake Forest 33, Lawrence 27.
Birmingham Southern 47, Chattanooga 30.
Louisiana State 46, Mississippi State 39.
Wofford 43, Mercer 27.
Clemson 22, South Carolina 19.
Brown 64, Holy Cross 43.
Vanderbilt 37, Auburn 25.
South Dakota University 30, South Dakota State 36.
Sioux Falls College 42, Spearfish (South Dakota) Normal 36.
West Liberty 71, College of Chiropractic 21.
Geneva 38, Rider College 28.

CENTRAL-SLAVIA SOCCER CUP GAME SET BACK A WEEK

The second round national soccer cup match between the Centrals of St. Louis and the Slavia club of Cleveland, scheduled for Sunday, has been postponed one week to Feb. 24, it was announced this afternoon by Phil A. Riley, president of the St. Louis Soccer League. The postponement was obtained through the United States Football Association Cup Committee at the request of the Central club management, which is seeking to avoid a conflict in attractions with the Municipal League elimination series, which opens here Sunday.

An effort is now being made by the professional league and the Centrals to induce the executive committee of the Municipal League to leave Feb. 24 open, to avoid a conflict with the national cup game.

Granite City Is Favored to Win From Wood River

Wood River's game at Granite City features the Madison-St. Clair High School Basketball Conference's schedule for tonight.

East St. Louis goes to Collinsville and Alton entertains Belleville. A non-league game of importance will send the Edwardsville Tigers against Heath High of Paducah, Ky., while Cleveland High is guest of Madison.

Granite City went to the lead in the standings with a victory over Collinsville last week, and now owns a half-game margin. Wood River extended Collinsville to two overtime periods last week and is expected to give Granite City plenty of opposition.

Collinsville is favored over East St. Louis, with the Belleville-Alton game a battle for last place.

Heath High of Paducah, Ky., won the prep school championship of Kentucky last year and has a point average of 50 a game this year. Edwardsville has met defeat but one time on its home court.

All games are scheduled to begin

LAST NIGHT'S FIGHTS

By the Associated Press.

CLEVELAND—Paul Pirrone, 159, Cleveland, knocked out Eddie Shapiro, 157, New York (2); Jimmy Vaughn, 135, Cleveland, stopped Young Kid Chocolate, 136, Cleveland, (2); Billy Firrone, 118, Cleveland, outpointed Young Jack Dempsey, 117, New York (6).

PHILADELPHIA—Vincent Reed, 136½, Philadelphia, outpointed Tony Faigo, 142, Philadelphia; Big Boy Collison, 214, U. S. Navy, knocked out Eddie O'Day, 189, Chicago (3).

DALLAS—Tony Herrera, 141, El Paso, outpointed Eugene Paris, 143, Oklahoma City (10); Dwight Dodge, 190, Minne-

Slavia Club Has Won 18 Straight Soccer Games

CLEVELND, Feb. 15.

THE Slavia Club, which opposes the Centrals at St. Louis in a second round national soccer cup match, are Ohio State champions for the fifth straight year and have won 18 straight games. They have already clinched the American League championship (Cleveland's major soccer league).

Several individual stars, among them Goaltender Ramsey, are rated Ohio's best.

Bears to Open Trip With Game Against Tulsa

TULSA, Ok., Feb. 15.—With their hopes for the Valley basketball title in the balance, the Washington University Bears were here today to open a three-game trip with a game against Tulsa University tonight. In a previous game between the two, the Bears won at St. Louis by a 21—13 score. The Bears play the Oklahoma Aggies at Stillwater tomorrow night and, Monday, meet Washburn at Topeka, Kan. Victories over their three opponents would give the Bears an excellent title chance.

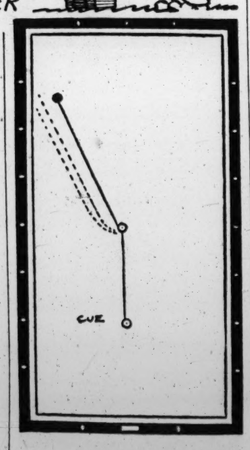
Coach White's Washington five has shown remarkable improvement in recent games as attested by victories over Drake and Creighton, both of whom have won from Tulsa. In the starting lineup to-

two kids, Tommy Ozment and Louis Sauer. Mickey Martintoni will be at center while Capt. Moller and Bob Hudgens will take care of the guard posts.

Tulsa has been inconsistent in the season's play. Now and then the combination shows a real punch but, in most games, the team has been rather

HELPFUL TIPS ABOUT BILLIARDS

by C. A. STORER



No. 4—Follow Shot.

Before attempting to make shots one should repeatedly review and practice the four preceding lessons—they are the most important of all because they constitute the development of the necessary "follow through" stroke.

"Follow" means that the cue ball goes forward or follows after contact with the object ball. The follow action is attained by striking the cue ball about center. (See Lesson No. 4.)

Diagram No. 7 explains the different courses the cue ball will take according to the different speed it is traveling when it contacts the object ball. To practice the "follow" place the balls approximately as shown in Diagram No. 7. The heavy black line between the two object balls indicates the course the cue ball will take when shooting with slow or medium speed. The center dotted line indicates the course of the cue ball when you increase the speed of your stroke. The outside dotted line indicates the course of a ball when using extreme speed in your stroke. From this you will understand the speed of your stroke has much to do with accuracy.

To become acquainted with the different actions according to

tice this first fundamental of the follow shot. Deliver the stroke with your cue as near level with the line of aim as possible, but be sure to let your cue follow

MINATIONS

ing and train-
se a St. Louis
next week. If
kill which he
ity as a feath-
ing to have a

by permanent
who pioneered
early difficul-
genius made it
normous devel-
ved.

as far as Or-
is concerned,
ent public me-
nson, through
ess and genius
ued from the
layed into the

due to the fact
down fighting
modern base-
bsolete, and he
tered that he
ends. Still, it
league at least
or some other
uld perpetuate

ot Springs, a
toward estab-
t though unof-
to Johnson.
first man offi-
d the honor of
player" by
that was in
baseball field
he memory of
e field is the
ds of the Ray
ool, in which
he Dean boys
yers are "pro-

ler was appro-
was Johnson
as first base-
, all-American
e also had Sis-
l for his base-
e presented a
exico.
Johnson Field"
e City of Hot
se of baseball.

oved.

ng his life-
ed to get na-
f baseball. He
ment to permit
onument in a
dedicated to
George Whar-
ted himself in
ch, however,

that no city
rcuit has seen
man who de-
tional agree-
field or a sta-
In the Amer-
we have only
names like
kee Stadium,
fith Stadium,
etc. Why not
lium," for one

Bouts
Olympic
Program

ht-heavyweight
Men's A. C.,
n A. A. U.
ion, and Ralph
son A. C. ban-
en paired with
in two of the
ding the Olym-
amateur boxing
a next Wednes-
will be pitted
h of the Cleve-
hse is slated to
a. Matchmak-
nnounced both

triumph over
ago, and Sailor
ria, on the last
s, earned him
r the match
ighter recom-
Kilbane, for-
hampion of the
best boxers in
t.
ene Sutcliffe,
antam king;
year's Com-
pion, and Jesse
r last year of
ress flyweight
rack amateur
this season.
Cleveland fly-
go and fought
nals of the an-
tourney in the
month. Kara

boxers on the
include Al An-
Legian cham-
loves finalist,
inner of light-
in both the
and tourneys
will trade
Streibel of the
C., Western A.
champion, and
ny Martin of

Tulsa.

15.—Fighting
n behind three
City Warriors

M'KINLEY ENDS SEASON WITH 5 AND 1 RECORD

THE BOX SCORE

SOLDAN (27).	FG.	F.	F.	MCKINLEY (39).	FG.	F.	T.	F.
January f	4	0	3	Russell f	5	2	1	
Kleg f	2	0	2	Phelan f	0	0	0	
Nunan f	1	0	1	Roberts f	3	1	0	
Stacey c	0	2	2	Singler f	1	2	2	
Browne c	1	0	0	E. Globig c	2	0	1	
G'berg g	0	0	2	Songer g	4	0	1	
Kleyman g	1	0	1	Allen g	0	0	0	
Steimnitz g	3	0	1	Willman g	0	4	3	
Dowdy g	3	0	1					
Hequenberg g	0	0	1	Totals	15	9	7	

Totals 12 3 13

January also committed a technical foul.
Referee: Clay Van Reen.
Missed free throws: January (2), Stacey (3), Dowdy, Hequenberg, Russell (3), Roberts, E. Globig, Songer (3).

Score by periods:	1	2	3	4	T'l.
Soldan	4	6	6	11	27
McKinley	13	14	5	7	39

By Harold Tuthill.

McKinley High School basketball Goldbugs ended their season with a 39 to 27 decision over Soldan, yesterday afternoon in the Emmaus gymnasium. That gave McKinley a final record of five victories and one defeat, while Beaumont so far has won all four of its league engagements.

Soldan Stars Out.

That Soldan suffered its second defeat in five stars, was due partly to the absence of John O'Connell, who is hobbling around on crutches and of Sanford Werner, who has been out of school with a throat infection. Both these boys are regular guards and guarding was something that the West Enders were very much in need of against McKinley.

The Goldbugs enjoy playing on their own floor—three of their five decisions were gained there—and their familiarity with its confines simplifies their scoring problem. During the time that Soldan was endeavoring to orient itself in the short Emmaus gymnasium, McKinley had jumped into a commanding lead.

At the end of the first quarter, the Goldbugs were out in front, 13 to 4, and at the close of the half, 27 to 10. Coach Harry White was of the opinion that his second team could perform as well against McKinley, so at the beginning of the third period the second stringers started.

Soldan's reserves out-manuevered the Goldbugs and out-scored them, 6 to 5, in the third quarter. The regulars returned to the battle in the final eight minutes and also out-scored McKinley, 11 to 7, but the handicap gained by the Goldbugs in the first half was too much for Soldan to overcome.

Walter Songer, McKinley right guard, added eight points to put his season's total at 62 for six games. This is 11 more than Ray de Greeff, in second place, owns. Ray January of Soldan retained third place by also getting eight points to put his total at 49.

Russell High Scorer.

Charles "Mickey" Russell was the high pointer of the afternoon getting 12 of McKinley points. Songer was next and then came Bill Roberts with seven. Gene Globig, Singler and Carl Willman each counted four points. Carl Steimnitz was second to January on the Soldan side with six points.

HIGH SCHOOL GAMES OVER THE WEEK-END

TODAY.

St. Louis U. High at Christian Brothers, 8 p. m.
Kirkwood at Maplewood, 8 p. m.
University City at Webster, 8 p. m.
Ritenour at St. Charles, 8 p. m.
Wellston at Clayton, 8 p. m.
Fairview at Brentwood, 8 p. m.
Valley Park at Jennings, 8 p. m.
Hancock at Ferguson, 8 p. m.
Eureka at Bayless, 8 p. m.
Affton at Riverview, 8 p. m.
East St. Louis at Collinsville.
Belleville at Alton.
Wood River at Granite City.
Cleveland at Madison.
Heath High, Paducah, Ky., at Edwardsville.

TOMORROW.

Principia Academy vs. Burroughs at Howard Gymnasium, 7:30 p. m.
Principia College vs. Moberly at Howard Gymnasium, 8:30 p. m.
Webster at Wellston.
Madison at East St. Louis.
Granite City at Belleville.
Alton at Wood River.

BASKETBALL SCORES

Local.

Blewett . . . 45

Roosevelt . . 66

YESTERDAY'S SCORES

PUBLIC SCHOOLS LEAGUE.
McKinley 39, Soldan 27.
PREPARATORY LEAGUE.
McBride 18, Western 17.
SUBURBAN LEAGUE.
Clayton 27, Normandy 21.
SOUTH SIDE SODALITY LEAGUE.
Thursday Night Division.
St. Francis de Sales 22, Holy Trinity, 19.
St. Agathas 28, SS. Peter and Paul 21.
WESLEY HOUSE SENIOR LEAGUE.
Indians 31, Clovers 20.
Trumbulls 28, Gunners 6.
NON-LEAGUE GAME.
Belleville Gaerdners 26, St. Louis Fabs 21.

Elsewhere.

James Milliken 48, St. Viator 41.
St. Thomas (St. Paul) 27, St. Olaf 26.
St. Ambrose (Davenport) 35, Loyola (Chicago), 25.
Lake Forest 33, Lawrence 27.
Birmingham Southern 47, Chattanooga 30.
Louisiana State 46, Mississippi State 39.
Wofford 43, Mercer 27.
Clemson 22, South Carolina 16.
Brown 64, Holy Cross 43.
Vanderbilt 37, Auburn 25.
South Dakota University 39, South Dakota State 36.
Sioux Falls College 42, Spearfish (South Dakota) Normal 36.
West Liberty 71, College of Chiropractic

CATAWBA ENTRY IS FAVORED TO WIN IN $20,000 DERBY AT ANITA

Special to the Post-Dispatch.

LOS ANGELES, Feb. 15.—What price Cavalcade starting in the $100,000 Santa Anita Handicap? Just about 10 to 1 to 500 to 1 that he won't, according to the various degrees of certainty on the part of practically every competent trainer on the grounds here.

It may be good publicity to let on as if the mighty Cavalcade has a good chance to go in the $100,000 Santa Anita, and maybe he has. But, if he does, then every reliable horseman at the track has guessed wrong.

Cavalcade's right front foot is so sore that he can't endure a shoe on it.

Mrs. Isabel Dodge Sloane, Cavalcade's owner, arrives from the East tomorrow morning, but decision to withdraw the horse may hang fire until the day before the race. The nomination fees have been paid for Cavalcade and his owner has a right to wait until 10:30 a. m., next Friday, to decide whether he is fit enough to try for the hundred grand.

Equipoise's trainer, Tom Healey, has decided to give old Ekky another race before the big event. If he can find a heat with the conditions right, over a short route, about Teusday, he will enter the Whitney champion, believing that one more race will put the horse right on edge.

Catawba Entry Will Be Favored for First Derby.

By the Associated Press.

LOS ANGELES, Feb. 15.—Silvio Coucci, star jockey of the Greentree Stables, was due here today to ride Preadventure, Mrs. Payne Whitney's three-year-old, in the $20,000 Derby tomorrow.

Sound Advice and Polar Flight, Catawba Stable entry, were expected to be the favorites for the event, the result of which was expected to have much affect on the Kentucky Derby future book since the top thoroughbreds here have been nominated for the annual classic in May.

Both Sound Advice and Polar Flight have shown to good form here, but at least half a dozen others have better than an outside chance. Along with Preadventure will be Gillie as the Greentree entry. C. V. Whitney has Rough Diamond. Pitter Pat will carry the colors of the Belair Stud. Bluebeard, owned by W. R. Coe, also is liked.

Most of the Derby starters worked yesterday. Gillie breezed six furlongs in 1:14 3-5. Preadventure went the mile in 1:42, while Bluebeard took the same distance in 1:43 and Rough Diamond was clocked in 1:48.

Roman Soldier to Carry Top Weight in Race.

MIAMI, Fla., Feb. 15.—Roman Soldier, which W. Sachsenmaier bought for $7500 from Max Hirsch early in the season, draws top weight of 126 pounds for the Bahama Handicap, one of Hialeah Park's major stakes for three year olds, tomorrow.

Mrs. Charles S. Bromley's Brannon, winner of two races at Hialeah, will pack 122 pounds, as will F. Spatowa's Wise Prince. The Maemere Farm's Mantagna is allotted 119 pounds and the B. B. Stable's Good Harvest 117.

ACTION RUSHED TO GIVE HOT SPRINGS MUTUELS WITH RACES ON FEB. 22

By the Associated Press.

LITTLE ROCK, Ark., Feb. 15.—Speeding up action to permit opening of the scheduled spring meeting at Oaklawn Park, Hot Springs, on Feb. 22, the Arkansas Senate today passed a House bill legalizing parimutuel betting on horse racing.

An emergency clause, making the bill a law immediately upon signature by the Governor, was attached by the Senate.

Gov. Futrell has indicated his approval of the measure.

Lovelock and Beccali Are Sought for Mile Race With Cunningham on March 16

By the Associated Press.

NEW YORK, Feb. 15.—A plan to bring at least three of the world's greatest mile runners together for a race in Madison Square Garden the night of March 16 was announced yesterday by the Knights of Columbus Games Committee.

The committee has asked the Amateur Athletic Union to invite Jack Lovelock of Oxford, and Luigi Beccali, Italy's 1500 meter Olympic champion, over for a race against Glenn Cunningham, America's ace of aces, as a climax to the annual K. of C. meet. If Bill Bonthron and Gene Venzke would like to join they probably will be given the opportunity.

Cunningham holds the present outdoor record of 4:06.7 for the mile and the indoor standard of 4:08.4. Lovelock held the former mile record of 4:07.6 and the indoor standard of 4:08.4 last summer at Milwaukee.

Cunningham has won the Columbian mile, feature of the annual K. of C. indoor games two years, doing 4:12 in 1933 for the best mark of the season and his record 4:08.4 last March.

Venzke set the then world mark of 4:10 in winning it in 1932 so the last three times have seen the race the climax eight furlongs of the indoor campaign.

As neither Lovelock nor Beccali is familiar with indoor running it is considered doubtful if they will

"A Hit, a Palpable Hit!"—*Shakespeare Said It, Joe Cronin Made It*



Joe Cronin, $250,000 purchase of the Red Sox, at bat during benefit game at San Francisco, which Cronin's team won, 12 to 7, from Dick Bartell's all-stars. A picked team supported Cronin. Ernie Lombardi is the catcher and Ernie Brubaker the umpire. Cronin will depart for Florida in a few days to take charge of the Red Sox training.

Lewis Surprises by Defeating Browning; Now for Return Bout

By Damon Kerby

About once every season or two an upset takes place in wrestling. The upset doesn't hurt anybody and it gives the customers something to talk about for a while. When critics of wrestling point to the many, many build-ups that take place with monotonous regularity, the faithful follower can say:

"But what about that match between Goofus and Palookas? You yourself said Goofus was due to win and he didn't. It looks all right to me."

Getting around to the point, the season's upset, if you care to call it that, took place at the Arena last night when the ancient Strangler Lewis slugged and headlocked his way to victory over Jim Browning of Verona, Mo., before 5396 paid customers. Lewis, eliminated by Champion Jimmy Londos here only two weeks ago, was picked as the probable loser.

It had been announced that Browning, if victor, would be sent against Londos here, early next month. Now it is considered a possibility that Browning and Lewis will be signed for a return bout with the winner (and it may be Browning) getting a shot at Londos on a later card.

Rest, Not Wrestling Holds?

Despite the outcome of the bout, which was obviously a surprse to a majority of the customers, the affair in many spots was drab and dreary. Some of the cynical ringsiders charged the performers with using an unusual number of "rest holds," but those weren't "rest holds." They were punishing holds. Of course they were! You wouldn't let yourself believe for a minute that athletes of Lewis' and Browning's standing would put it on for the customers, would you?

Browning gave the spectators two or three glimpses of his airplane scissors, but the job of picking up Lewis and whirling him with the legs appeared just a little too tough for Big Jim. And why wouldn't it be, granting that Lewis weighed only the announced 248 pounds? If Lewis weren't the man of his obvious high standing in the pure and wholesome wrestling world one would almost be inclined to believe that he co-operated the two or three times that the flying scissors hold was applied.

In the final flare-up, without which no headline wrestling event is official, Browning punched Lewis several times, Lewis returned the blows and then slapped on headlocks. He bounced to his feet, a winner in 46 minutes 15 seconds.

The earlier events left much to be desired and the saddest of all was the 30-minute draw between Ray Steele and Hans Kampfer. They apparently could not enter into the spirit of the occasion. Spectators booed throughout the affair. But they were both in their trying. Of course they were!

A bright spot in an otherwise dull evening, at least to those around ringside, was furnished by the addition of a "knockdown" timekeeper, whose duty it was to toll off the seconds when a wrestler was under the ropes or out of the ring. During the early bouts this worthy counted by hitting the ring post with a hammer, much to the delight of those around him. In the final bout he put away the hammer and counted with his arm. It was said at ring side that the Missouri Athletic Commission was responsible for this pleasing local innovation, which gave an extra touch of tone and class to the proceedings.

A performer in the first event, Jack Warner, was counted out in his bout with Joe Herman after 7:35. He still was part way out of the ring when the timekeeper reached "20."

Otto Kuss, a clean cut appearing young fellow who says he's from Pine City, Minn., won over Tommy Marvin with tackles and a body block after 14:19, and Bronko Nagurski won over Joe Cox with tackles and a body block in 14:39.

Receipts were $4151.40. Federal tax was $386.73. State tax was $215.70, aud city tax was $186.24.

WRESTLING RESULTS

By the Associated Press.

TORONTO—Jim Londos, 198, St. Louis, threw Vic Christie, 200, California, 56:10.

CAMDEN, N. J.—Ed Don George, 217, North Java, N. Y., threw Gino Garibaldi, 218, Italy, 61:30.

MINNEAPOLIS—Everett Marshall, La Junta, Colo., defeated Lou Plummer, Baltimore, 18:48. (Plummer disqualified.)

CANTON, O.—George Dusette, 181, Canada, threw Billy Parker, 178, Boston, 32:14.

EAST SIDE WRESTLERS GAIN 15TH VICTORY

The East St. Louis High School wrestling squad, coached by Wirt Downing, gained its 15th consecutive victory yesterday defeating Granite City 16—15 at the East St. Louis High School gymnasium. Downing's matmen are setting the pace in the Madison-St. Clair wrestling circuit.

Summaries:

95 pounds—Petecost, E. St. L., def. Portell, G. C. (decision).
105 pounds—Lawrence, E. St. L., def. Emert, G. C. (fall).
115 pounds—Aerne, G. C., def. Schweier, E. St. L. (decision).
125 pounds—L. Emert, G. C., def. Liebold, E. St. L. (decision).
135 pounds—Tannis, E. St. L., def. Wilkey, G. C., (fall).
145 pounds—B. Fea, G. C., def. Pennington, E. St. L. (decision).
155 pounds—Kissalback, E. St. L., def. C. Turner, G. C. (decision).
165 pounds—Holtzacher, G. C., def. Fox, E. St. L. (decision).
185 pounds—Duffner, G. C., def. Emmerick, E. St. L. (decision).

Canzoneri Gets Bout.

NEW YORK, Feb. 15.—Sammy Goldman, manager of Tony Canzoneri, former lightweight champion, said yesterday he had agreed to terms to have Canzoneri meet

Crowd of 15,689 Sees Rangers Win From Toronto, 3-0

By the Associated Press.

NEW YORK, Feb. 15.

EVERY goal-tender may have his "on" day, but it's an unusual coincidence when three of these well-padded heroes of ice hockey pick the same night for their most sensational exploits.

That happened last night. The New York Rangers, Chicago Blackhawks and Montreal Canadiens rolled on to new national hockey league triumphs each by a shutout. Young Wilf Cude of the Canadiens; Dave Kerr of the Rangers and Lorne Chabot of the Blackhawks were the goalies who repelled all rival thrusts.

The Rangers, whose spectacular comeback has amazed the hockey world, whipped the Toronto Maple Leafs, 3—0, to remain in a tie with Chicago for first place in the American section. Chicago, meanwhile, trounced Detroit by the same score while the Canadiens, third in the International section, turned back their Montreal rivals, the Maroons, 2—0.

The largest crowd of the season, 15,689 customers, jammed the garden to see the Rangers triumph.

St. Louis Flyers Scored 99 Goals In 32 Contests

Special to the Post-Dispatch.

MINNEAPOLIS, Minn., Feb. 15.—Making their last appearance of the 1934-35 campaign here, the St. Louis Flyers will oppose the Minneapolis Millers tonight. The Flyers fell before the Miller scoring attack on their last visit here by a 5-2 score and in the only other game between the two rivals the St. Louisans won, 6—2, in St. Louis.

The Flyers have won their last three games and have dropped but two of their last 14 contests. Fresh from a record victory over the Oklahoma City Warriors, 9—1, the Flyers have hopes of scoring their 100th goal at the expense of the Millers. In their 32 games to date the St. Louisans have scored 99 times or on an average of better than three goals a game.

The Flyers will play two games with the Eveleth Rangers before returning to St. Louis.

Probable starting lineups:

ST. LOUIS.		MINNEAPOLIS.
Murray	G.	Stark
Carbol	L. D.	Shea
Matte	R. D.	Bretto
McPherson	C.	Cox
P. Paddon	L. W.	Wasnie
Teel	R. W.	La France

Spares: St. Louis—Radley, Scott, P. Palangio and De Paul. Minneapolis—Breckheimer, Bartholome, Scotvold and Swenson.

NEIGHBORHOOD SQUAD WINS WRESTLING MATCH

Neighborhood House wrestling squad won a dual meet from the Y. M. H. A. team last night, winning seven of the eight matches.

The summaries:

J. McCoy (N.) defeated Ben Slumpsky (Y.) by a time advantage. Weight, 125 pounds.
Charles Badania (N.) defeated Joe Katz (Y.) by a fall, 1m. Weight, 135 pounds.
John Lafleur (N.) defeated Sam Schrier (Y.) by a time advantage. Weight, 145 pounds.
Howard Morgan (N.) defeated Joe Worstman (Y.) by a fall, 8½m. Weight, 155 pounds.
A. Turnia (N.) defeated M. Marsulla (Y.) by a fall, 3m. Weight, 145 pounds.
B. Missler (Y.) defeated Rudy Bisko (N.) by a fall, 8½m. Weight, 185 pounds.
L. Newman (N.) defeated Dave Feldman (Y.) by a time advantage. Weight, 175 pounds.
F. Wilson (N.) defeated Sam Katz (Y.) by a time advantage. Weight, heavyweights.
Referee—Max Slumpski. Timer—Joseph Distefno.

Two Wrestlers Signed.

Gus Wisbar and Howard Corrington, last night were signed to

SEVEN BIRD DOGS STAND OUT IN U. S. FIELD TRIALS

MEXICO, Mo., Feb. 15.—As finals for the National Quail Championships for bird dogs, conducted by the Association Amateur Field Trial Clubs of America, neared a conclusion today, a poll of observers in the mounted galleries showed several decided favorites, based on performances to date over the 16,000-acre game sanctuary in Central Missouri, near here, where the events are being held.

After today's braces, only two dogs of a field of 26 entries, remain to be shown before the judges confer the 1935 title of quail champion tomorrow, or call for an added run-off series of heats devoted to speed, range, consistency and endurance, to guide them to a final decision.

Favorites with staunch backing among the Western dogs are Black Hawk Kid, owned and shown by C. E. Duffield of Tyler, Tex., president-elect of the National Field Trials Association; Proctor's Star, owned by Cecil S. Proctor of Oklahoma City, as Proctor bids for a third leg and permanent possession of the national association's circulating cup, and Sand Hill Ted, a field trial winner on 26 occasions, who is owned and shown by Harry W. Hart, Wichita, Kan.

Eastern dogs with loyal supporters are General Jackson Jr., setter, owned by Dr. F. J. Boyd of Cincinnati; Four Winds Arrow, 1934 national pheasant champion, owned by Dr. H. E. Longsdorf of Mount Holly, N. J., whose performance was not quite what was expected; Shore's Frosty Mist, owned by Dr. N. J. Ford of Winston-Salem, N. C., and Radio Matilda, owned and shown by Raymond Hoagland, New York sportsman, who is president of the national field trials body.

Among the younger dogs, observers were pleased with Fort Sill Ranger, Oklahoma two-year-old, owned by Maj. J. J. Waters of Fort Leavenworth, Kan., and handled by Harry McNamara, Sedalia, Mo., amateur. The field was reduced from 27 to 26 dogs today by the scratching of Nepken's Carolina Bill, withdrawn by Jay F. Carlisle, New York City.

Missouri Dogs Win At Bench Show.

STURGEON, Mo., Feb. 15.—Missouri bird dogs took the most awards in the open bench show of the Missouri Field Trials Association, held at Centralia.

Tom George, a male pointer, owned by Harry Kline, Fort Madison, Ia., was declared the grand champion yesterday. Monty's King, owned by R. N. Montague, Independence, Mo., was second male pointer.

Other results included:

Female pointer—First, Delano Dolly, E. C. Hamilton, Keokuk, Ia.; second, Mae West, W. M. Clemsion, Moberly, Mo.

Male English setter—First, Riley's Tom Dykestone, Dr. E. B. Riley, Madison, Mo.; second, Phelps' Silver Lad, L. J. Phelps, Salisbury, Mo.

Female English setter—First, Bob's Beauty, L. J. Phelps; second, Dixie Queen, Dr. E. B. Riley.

Male Irish setter—First, Ozark Red, Clyde Funk, Columbia; second, Hulen's Don, Marion Hulen, Moberly.

Female Irish setter—Peggy, Mrs. Frank See, Moberly; Betty, Frank Rashaw, St. Louis.

Best brace of dogs owned by one person —L. J. Phelps.

Football Rules Committee Begins Annual Tinkering

By the Associated Press.

NEW YORK, Feb. 15.—The annual overhauling of the football rules begins today at the Seaview Country Club in Absecon, N. J.

For the next three days, the National Football Rules Committee will study the playing code and changes suggested in it. On Monday the committee through its veteran secretary, W. S. Langford, will make public what changes, if any, have been decided on.

Three Possible Changes.

The discussions will center largely on three changes suggested by the associations of officials and coaches whose representatives sit with the committee in an advisory capacity.

The officials have proposed that the goal posts be returned to the goal line and that forward passing be permitted at any point behind the line of scrimmage instead of a minimum of five yards. The coaches want a clearer explanation of when a ball carrier's forward progress appeared as though a majority of the committee was in favor of letting the rules stand as they are on the ground that they have succeeded in opening up the game without sacrificing the safety of the players.

Members of the Rules Committee in addition to Langford and Chairman Walter R. Okeson are Amos Alonzo Stagg of College of Pacific; W. J. Bingham, Harvard; Dana X. Bible, Nebraska; H. J. Stegeman, Georgia; Fielding H. Yost, Michigan; Ray Morrison, Vanderbilt; W. O. Hunter, Southern California; W. G. Crowell, Philadelphia, and L. Mahoney, Rocky Mountain Conference.

Other Representatives.

Lou Little, Columbia; Noble Kizer, Purdue; O. E. (Babe) Hollingberry, Washington State, and Morley Jennings, Baylor, represent the

WOMEN'S TITLE TRACK MEET SET FOR MARCH 22

Missouri Valley Indoor Meet Will Be Held March 2

By the Associated Press.

DES MOINES, Ia., Feb. 15.

THE Missouri Valley Conference indoor track and field meet will be held at Drake University March 2, it was announced yesterday by Franklin (Pitch) Johnson, Drake track coach.

Preliminaries will be held Saturday morning and all finals will be staged at night. Entries are expected from all the seven conference schools.

The women's national indoor track and field meet of the National Amateur Athletic Union will be held at the Arena, Friday night, March 22, it was announced yesterday by Charles J. Gevecker, president of the Ozark division of the A. A. U., and Dr. Jesse Robinson, president of the Olympic A. C., which is sponsoring the meet.

A dirt track will be used instead of the usual boards, this being made possible by the fact that the national meet will follow a program of indoor automobile racing.

The track has been tried by runners following the last two auto shows, and has been found to be firm and as fast as the board track. The track is 10 laps to the mile and 25 feet in width, which is wide enough to allow eight runners to start at one time.

In addition to the women's events, it is planned to have several exhibition events. Invitations have been extended to Glenn Cunningham, former Kansas University miler, who holds the world's record for the mile run; Charles Hornbostel, middle distance runner, and Ivan Fuqua, sprinter, both former runners at Indiana University.

A special university relay race and possibly a high school relay race are also being planned.

30-DAY SUSPENSION BY NATIONAL A. A. U. FOR STELLA WALSH

Special to the Post-Dispatch.

CLEVELAND, O., Feb. 15.—Stella Walsh, Polish-American running champion, today was ordered suspended for 30 days, effective immediately, by Daniel J. Ferriss, chairman of the National A. A. U. Registration Committee.

She was charged with professionalism by the Niagara Association of the Amateur Union, which contended she violated two A. A. U. rules by playing on a basketball team at Buffalo against an unsanctioned team and participating on the same program with two professional quintets.

McBride Skaters Triumph.

McBride High School's skating squad won a meet from the Downtown Y. M. C. A. skaters yesterday at the Winter Garden. McBride swept the three places in the half-mile race, with Kalbfleish first, Schaff, second, and McCarthy third, and the first two places in the 440-yard dash, with Schaff first and Fritche second. Walter of Downtown was third. Point totals were: McBride 110, Downtown 10.

Sez Sez

by L. C. Baris



There Goes Finnigan!

The sale of three of their outstanding players in past few days would indicate that our Eagles are moulting.

Though every man may have his price,
It's the iron men that cut the ice.

"Horse and Dog Racing Bill Approved by House Committee."

AGAIN the boys are rolling logs—
The horse is saddled with the dogs.
The handicap may be too great
Because they carry too much weight.

See where the Illinois Athletic Commission after an exhaustive examination (particularly to the public) has exonerated Joe Firpo from the charge of having been poisoned either by himself or parties unknown, or whatever it was he was suspected of.

Lou Gehrig who practically expects to be "batting for Babe



Ruth" from now on is in the market for more dough. Lou may not have the Babe's color but he would like to see the color of Col. Ruppert's money. And his favorite color is green.

THOUGH Lou may not possess the "It,"
The color, dash and a' that
That apple he can surely hit,
And a hit's a hit for a' that.

The Browns' training roster for the spring of 1935 is out. Looks like first division.

When it comes to throwing a monkey wrench into a smoothly running baseball banquet the gents who pay the freight will tell you that Will Rogers is second only to Heywood Broun.

Of course Will is in the big money and his sense of values is predicated on a Hollywood basis where 25,000 smackers look like pocket money.

The N. Y. U. basketball team under the coaching of Howard Cann has been cleaning up everything in sight. We take it their slogan reads "In the bright lexicon of Cann there's no such word as can't."

Babe Ruth says he'll take Manila for golf and comfort. They do say Manila is a great place when you get on to the ropes.

"Niblack Thorne Wins Glenview Trap Shoot."

What did he use, a mashie Niblack?

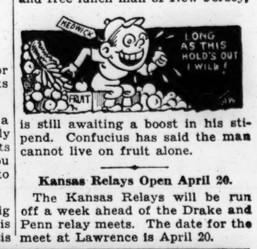
While in Paris Babe Ruth posed for Bruce Douglas, the American sculptor. As a work of art it may be okay but as a portrait the picture of it indicates that it is a complete bust.

The only way to get a true picture of Babe on a bust is to show him in the act of busting one.

As a singer they say Jack Doyle, the Irish tenor, is a knockout. Unfortunately the demon matchmakers don't pay off on Mother Machree.

Bill DeLancey, who became a first-string catcher overnight, has been added to the list of satisfied Cardinals. The way Sam Breadon is lining up his stars maybe it should be Signin' Sam instead of singin'.

Joe Medwick, the big delicatessen and free lunch man of New Jersey,



is still awaiting a boost in his stipend. Confucius has said the man cannot live on fruit alone.

Kansas Relays Open April 20.

The Kansas Relays will be run off a week ahead of the Drake and Penn relay meets. The date for the meet at Lawrence is April 20.



M'SPADEN, KANSAS PRO, TOPS GOLFERS IN COAST TOURNEYS

YOUNGSTER WON $2900 IN PLAY; WHITE, ST. LOUIS COLLECTED $444

By the Associated Press.

LOS ANGELES, Feb. 15.—Youth walked off with the greater share of California's golfing gold this season.

Figures compiled here yesterday showed that Harold McSpaden, 26-year-old Kansas City, Kan., professional, gleaned $2904.05 to head the parade as the golfers moved East after $33,000 worth of tournaments in California and Lower California.

Second to the Midwesterner, who won three championships, was Henry Picard, 27-year-old Hershey, Pa., professional and Agua Caliente Open champion. The Pennsylvanian won only one title, but collected cash in all but one of the other events and tied for second in the Oakmont Open, Glendale, a day after taking the Lower California event. His total was $2324.16.

Following closely in third, was Vic Ghezzi, Deal, N. J., youth, who captured the classic Los Angeles Open. His earnings for slightly more than two months of play were $2195.03. John Revolta, the fourth of the youngster quartet to set the pace, received $2154.33, although the Milwaukee player failed to take a title.

Horton Smith, Oak Park, Ill., was fifth with $2068.73, and MacDonald Smith, sixth, with $1960.

Four others won better than $1000—Ky Laffoon, of Chicago, $1809.66; Henry Cooper, Chicago, $1563.90; Willie Goggin, San Francisco, $1267.50, and Jimmy Hines, Los Angeles, $1117.66.

It was a tough season on most of the veterans. Olin Dutra, National Open champion, earned only $215.46, finishing thirty-first.

Paul Runyan, White Plains, N. Y., National P. G. A. champion, failed to compete in three of the events, but collected the small sum of $211.66 in the others for thirty-third postion. Gene Sarazen, New York, who set the pace in 1930 by winning the Agua Caliente championship and $10,000 first prize, gathered $670 this season.

Walter Hagen, Detroit, winner of more than 50 championships in his long career, earned $849.58 to finish twelfth. Craig Wood, Deal, N. J., leading money winner of 1933 when he walked off with most of the major events and $3982.39, was thirtieth this season, getting $227.50.

Others of the past leaders also fared poorly. George von Elm, who amassed $7447 in 1931, received only $55. Fred Morrison, leading cash collector in 1932, when he earned $5746.66, bagged $425.

Other 1934-35 winners: Dick Metz, Chicago, $930.46; Jimmy Thomson, Long Beach, $803; Ray Mangrum, Los Angeles, $797.50; Jim Demaret, Galveston, Tex., $670; Byron Nelson, Texarkana, Tex., $654; Ted Longworth, Portland, Ore., $581.66; Charles Guest, Los Angeles, $512.50, and Orville White, St. Louis, $444.

McBRIDE WINS FROM WESTERN FIVE, 18-17

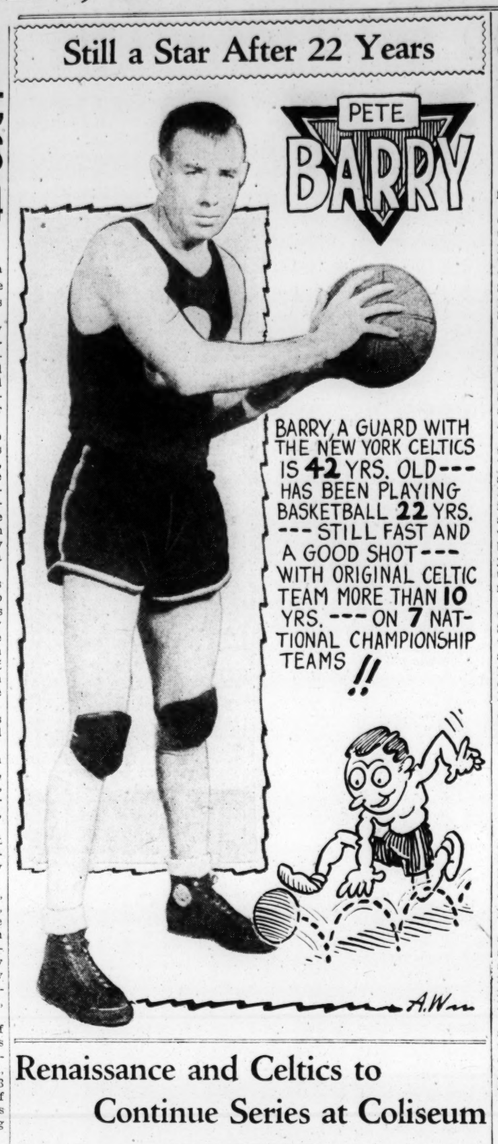
McBride High School's basketball team won a close preparatory league contest from Western Military Academy, 18-17 last night at Alton. The lead changed often, with both teams concentrating on defense, resulting in a low score game.

McBRIDE (18).	FG.	FT.	F.	WESTERN (17).	FG.	FT.	F.
Finazz rf	2	2	1	Snyder rf	0	0	4
Leonard lf	0	1	1	Schwartz rf	0	2	0
Evans lf	0	0	0	Th'nen lf	0	2	2
O'Connor c	2	2	3	R'sblatt c	2	3	2
Dorsey rg	0	0	1	Hnd'rson rg	2	0	3
Cramer rg	1	0	1	K'm'r'r lg	1	0	2
Hoffman lg	1	1	3				
Totals	6	6	10	Totals	5	4	13

Delmas to Play for Buffalo.

Bert Delmas, who played in the Albany infield last season, will perform for Buffalo next year. He is the property of Brooklyn.

Still a Star After 22 Years



Renaissance and Celtics to Continue Series at Coliseum

Teamwork, built in many years of playing together, and individual brilliancy will be on exhibition tonight as the original New York Celtics and the Renaissance battle at the Coliseum in the second of their series to determine the world's professional cage supremacy. The game is scheduled to get under way at 9 o'clock.

Teamwork, such as has been seldom attained in sport, is exemplified by the Celtics. For years this combination of players has worked together and, playing in almost 2000 games together during that time, has developed an almost uncanny passing and smooth-flowing game.

Dutch Dehnert, who devised the pivot play and has worked it to its highest capabilities; Captaip and Manager Joe Lapchick and Pete Barry, who rely on Dehnert's passing to work in for dead-eye shots, and Davey Banks, tiny speed merchant of the back court, have been playing together since the team was organized 20 years ago.

Besides their other capabilities they are also regarded as the "iron men" of basketball. Only one substitute is carried by the team and he, Pat Herlihy, and Nat Hickey change off at the standing guard position.

The Rens, on the other hand, boast some of the greatest individual stars the game has ever known. Captain "Fat" Jenkins is regarded as the speediest dribbler in the game. "Pappy" Ricks is said to be the most accurate shooter ever to don gym shoes, having averaged, in 140 games last year, over 14 points per game. "Tarzan" Cooper, giant center, is a strong man in addition to being an accurate shot and amazing ball handler.

Last Friday, in Chicago, the Celtics downed the Rens, 28-20, in the first of the title series so both teams will be "out for blood" tonight. A year ago, 8000 saw the Celtics nip the Negro team, 38-35, at the Coliseum here.

CELTICS.	Pos.	RENAISSANCE.
Lapchick	L. F.	Ricks
Dehnert	R. F.	Jenkins
Barry	C.	Cooper
Banks	L. G.	Holt
Hickey	R. G.	Yancey

Referee: Nyikos and Shepard.

ST. FRANCIS DE SALES WINS SODALITY TITLE

The St. Francis de Sales basketball team won the Thursday night division title of the South Side Sodality League last night by defeating the Holy Trinity five, 22—19. The winner will play St. Joseph's Croatians, Wednesday night at the St. Joseph's hall in the first of a three-game series to decide the league champion.

St. Joseph is the champion team of the Wednesday night division.

In the other game last night, the St. Agatha five won from the SS. Peter and Paul squad, 28—21.

32 WOMEN WILL PLAY IN INDOOR TENNIS TOURNEY

By the Associated Press.

NEW YORK, Feb. 15.—With the entry of Mme. Sylvia Jung Henrotin, second ranking woman tennis player of France, furnishing the international angle, 32 players yesterday were drawn for the United States women's indoor tennis championships opening Monday at the Seventh Regiment Armory.

Mme. Henrotin, surpassed only by Mme. Rene Mathieu in her own country, was given top ranking in the seeding together with Dorothy Andrus of Stamford, the United States' No. 4 player, who was placed at the head of the four seeded American stars.

Outranked by Miss Andrus nationally, Norma Taubele of New York, the defending champion, was seeded second above Jane Sharp of Pasadena, the country's sixth ranking player, and Helen Pederson, also of Stamford. Miss Taubele, who also was on the winning doubles and mixed doubles teams last year, holds seventeenth place nationally, while Miss Pederson is unranked.

The French star will have two of the seeded players to contend with. She was placed at the bottom of the lower half of the draw, which also includes the defending champion and Miss Pederson. Miss Andrus heads the upper half, in which Miss Sharp also was seeded.

Washington U. Swimmers Meet Illinois Team

Opening their varsity swimming season, Coach Artie Eilers' Washington University team tonight opposes the strong squad from Illinois College. Nine events are on the program which will start at 8 p. m. in Wilson Pool.

Coach Eilers' squad is regarded as a strong contender for the Missouri Valley Conference championship. Two of his outstanding performers are Fred Varney in the free style events and Capt. Paul Payne who swims the 440.

Illinois College's team is built about Capt. Dewey Morberg, who takes part in the sprints and fancy diving.

NORMANDY FIVE AGAIN LOSES CONTEST IN LAST PERIOD; CLAYTON WINS

That habit of Normandy High School's basketball team of losing games in the final period continued last night, when the Vikings played Clayton on even terms throughout most of the game, and then let its offense bog down in the final minutes to let Clayton win, 27-21, and go into a second-place tie with Webster Groves in the Suburban League standings.

It was the ninth defeat in 10 games for Normandy and most of them came after the Vikings had led or been close to the lead throughout the game. Last night, Clayton jumped into a 7-0 lead, but the Vikings replied with 11 points before Clayton could score again. Clayton held a 12-11 lead at the half.

The score changed repeatedly during the third period, with Normandy ahead, 19-18, after three quarters. But one field goal was all the Vikings could score in the last session, while Clayton made nine points, three on free throws.

CLAYTON (27).	FG.	FT.	F.	NORMANDY (21).	FG.	FT.	F.
Elbring rf	1	1	0	VanD'n rf	0	0	1
Soell rf	0	0	0	Gabler lf	3	0	2
Hughes lf	5	0	1	Roth c	3	2	2
Wylie c	3	3	1	Auss'er rg	1	1	3
Nikols c	1	0	0	Tracy lg	2	0	0
Litzs'ger rg	0	3	1				
Lund lg	0	0	1	Totals	9	3	9
Totals	10	7	4				

Score at end of first half—Clayton, 12; Normandy, 11. Referee—Van Reen.

MARQUETTE U. BOXER WILL OPPOSE EVANS IN COLISEUM BOUT

A St. Louis boy who is a member of the Marquette University boxing squad, Johnny Fisher, is returning to display his wares before a home town crowd. Fisher has agreed to meet Floyd Evans, East St. Louis featherweight, in one of the five inter-city matches, featuring Benny Kessler's amateur boxing show next Thursday night at the Coliseum.

Fisher recently won over Dave Stanfield of St. Louis. A wrist injury prevented Stanfield from meeting Fisher in a return bout.

In two recent bouts, Evans handed those Madison (Ill.) sockers—Tommy Starr and Ralph Puhse—lacings.

In three other inter-city matches already closed, Paul Spica, North Side Italian, meets Clem Kopydolowski, Wisconsin A. A. U. featherweight champion; Bruce Fero, 118-pounder, who is another Badger State monach, takes on Louis Wallach and Harold Smercina, St. Louis U. dental student, battles Henry Dutkiewicz, Milwaukee Golden Gloves star.

VASHON AND SUMNER BASKET TEAMS MEET

The Vashon High School and the Sumner High basketball teams will play the second contest of the three-game series at 8 o'clock tonight in the gymnasium of the Pine Street Y. M. C. A. In a previous meeting, Vashon won by a 50 to 29 decision.

A preliminary game between the alumni teams of both schools has been scheduled to precede the

RACING RESULTS AND ENTRIES

At Miami.

Weather, clear; track, fast.

FIRST RACE—Three furlongs:

Sparta (Steffen)	18.50	7.80	4.60
Bright Light (Gilbert)		7.50	4.60
Squawker (Porter)			3.70

Time, :35 2-5. Distract, Song Maker, Glory Greenock, Golden Lyre, Galloping, Speed Limit, Two Edged and Blond Jester also ran.

SECOND RACE—Six furlongs:

Quickly (Porter)	8.10	4.30	3.70
Postscript (Hanford)		5.70	4.00
Candescent (Meade)			4.00

Time, 1:12 3-5. True Sentiment, Saint, Queen Helen, Hymarque and Merovech also ran.

THIRD RACE—Six furlongs:

Ding Bin (Corbett)	6.20	3.90	2.60
Moane Kealo (Bryson)		6.80	3.40
Broadsword (Gilbert)			2.70

Time, 1:12 2-5. Nankin, Erebus, Staroganand Manual also ran.

FOURTH RACE—Six furlongs:

Civil War (Maschek)	4.00	3.10	3.10
Broad Meadows (Seabo)		8.30	3.80
Again (Lynch)			3.80

Time, 1:11 3-5. Maddening, Day Signal, Wee Wink, Ridge Mor also ran.

FIFTH RACE—Six furlongs:

Epaulet (R. Merritt)	38.50	11.50	6.50
Mock Turtle (Winters)		4.10	3.40
Chief Mourner (Litzenberger)			4.20

Time, 1:11 4-5. Vera Cruz, Elwawa, Currants, Phildea, Fast Stride, Tearout and Enthusiasm also ran.

SCRATCHES.

3—Smuggled In, Feudal Lord. 4—Shan. 6—Marmion, Old Judge.

At New Orleans.

Weather, cloudy; track, heavy.

FIRST RACE—One mile:

Mokan (Cortelletty)	8.20	4.20	2.80
Donna Lascari (Staber)		11.00	5.00
Dr. Farrish (Stuller)			2.60

Time, 1:50. Mysterious Neil, Billy Clover, Lucky Dan, Claret and Don Carlos also ran.

SECOND RACE—Five and a half furlongs:

Tadcaster (Finnerty)	4.40	3.20	2.80
Red Vamp (Jacobs)		5.40	3.20
Hamburger Jim (G. Horn)			3.40

Time, 1:10 2-5. Parade Rest, *Tide Time, King Belgian, Chile Gold, Judge Urban, Bank Shot, Dixie Bee and Vennie also ran.

THIRD RACE—Six furlongs:

Patricia C. (Terry)	7.00	4.00	3.00
xSymbol Star (Greenwood)		8.40	4.20
Gulfelano (Quattlebaum)			3.20

Time, 1:18. Lady Emily, xCarissa, Visionary Hour, xCynara, Simple Honors, Mekachee, Pot Au Mint, Alcove and Mom's Polly also ran.

*Field.

FOURTH RACE—Three furlongs:

Kingsbury (Haber)	5.80	3.80	2.60
Dolled Up (Jacobs)		5.40	3.20
Pantaru (Gross)			2.50

Time, :37. Claude G. Bride's Delight, Fool's Folly, Natalie Alice and Grandma's Boy also ran.

SCRATCHES.

1—Mary Mount, Bag O'Roses, Ming Sun, Habanero, Black Flash. 2—Gagne, Illa Fugit, Jimmie L., Golden Oriole, Halliard, All Night. 3—Considerate, Just Remember, Tancalo, Big Blue, Pompeii, Little Jay. 5—More Power, Lion Hearted, 7—Visionary, Nell McClatchey, Hyklas, Emma Lee.

At Los Angeles.

Weather, clear; track, fast.

FIRST RACE—Three furlongs:

Margaret O'Neil (Haas)	18.00	6.20	3.40
Harrogate (Thornton)		3.40	2.40
aCharming Miss (Robertson)			2.80

Time, 0:34. Bon Shot, Speedy Return, aMorfire, Flashy George and Calaveras also ran.

a—S. Christenson entry.

At Miami.

First Race—$1000, three-year-olds and up, claiming, seven furlongs, from chute:

Speedy Skippy	108	Rebel Yell	108
*Chrysmute	102	Tractable	111
Don Guzman	115	Biography	108
Black Target	117	St. Stephens	110

Second Race—$1000, three-year-olds, allowances, one mile, from chute:

aScarp	105	Jim John	113
Hardware	113	Boston Brook	113
Crystate	110	Show Boy	108
Tuttlicurio	106	Beaver Dam	113
How'a Chances	110	cForeign Legion	106
cMaddest	113	aJawapa	110
Hank MacTavish	108		

aJ. W. Farish entry; cWheatley Stable entry.

Third Race—$2000 added, two-year-old colts and geldings, allowances, nursery course:

Deliberator	122	Grog	119
Marcabala	117	Otsuky	117
Wha Hae	122	Prosy	117
Higher Cloud	117	aBright Light	119
Black Highbrow	119	aLemont	117
Flying Falcon	117	Borsa	117
aShandon Rarm entry.			

Fourth Race—$1000, three-year-olds and up, claiming, seven furlongs:

*Merrily On	109	Night Sprite	111
*Sun Monk	107	*Furfibre	92
*M. J. Brennan	95	Changeling	115
Luxuro	111	*Siskin	109

Fifth Race—$2500 added, three-year-olds, seven furlongs:

Brannon	122	Roman Soldier	126
Sun Fairplay	112	Purple Knight	110
Billy Bee	110	Boston Brook	109
Wise Prince	122	Jim John	108
aMantagna	119	Tuttlicurio	100
Earl Porter	107	Blood Root	110
Dasher	110	aDean Swift	106
aMaemyr Farm entry.			

Sixth Race—$1000, three-year-olds and up, one mile, from chute:

Blackbirder	104	Hug Again	105
Late Date	108	Howard	115
Flight	114	General Parth	108
Speedmore	105	Sunador	105

Seventh Race—$800, claiming, four-year-olds and up, mile and a sixteenth, on the turf:

*Energetic Boy	103	*Captain Ed	105
*Peedeque	103	Below Cost	113
Lady Macaw	103	De Valera	113
Scotch Soldier	116	Idle Along	106
*Flying Dere	106	Flag Wave	105
Rowdy Jok	111	Octaroro	111
Bright Beauty	105	Four Spot	111
Plumage	100	Midshipman	113
Flaxen	106	*Sound Money	104

*Apprentice allowance claimed.

Weather clear; track fast.

At Los Angeles.

First race, purse $800, claiming four-year-olds and up, one mile.

Dispeller	112	Westire	104
Parawick	104	Irish Peer	108
Ono	104	Can Ele	106
Royal Chef	104	Xingu	106

Second race, purse $800, claiming, four-year-olds and up, one mile and an eighth.

Twisted Threads	112	Chez. Clarke	112
Pulsation	112	Silva	110
Madam Queen	107	Sol Hawk	112
War	112	Grassrye	107
Cerveza	112	Eighth Pole	110
Soeur Blanche	107	Electric Gaff	112

Third race, purse $800, claiming, four-year-olds and up, one mile and a sixteenth.

*Joe Flores	112	Beeson	104
Respect	114	Terrain	110
*Miss Corinne	104	Koterito	109
Rowdy Boy	114		

Fourth race, purse $800, claiming, four-year-olds and up, six furlongs.

Impeach	112	*Little Son	111
Bameoula	108	Longford	113
Gene D.	115	Hueu	107
Gateway	112		

Fifth race, purse $1000, three-year-olds and up, six furlongs:

Chictoney	100	Fort Springs	100
Chance Line	111	Indiantown	107
Marooned	105	Red Wagon	112
Okapi	114		

Sixth race, purse $20,000 added, three-year-olds, one mile and a sixteenth:

Happy Helen	121	gDemonstration	126
dPantoufle	121	dPundit	126
aGalla Clay	126	Ann Oruley	121
eShining Jewel	126	Pitter Pat	126
aToro Nancy	121	cWorld Series	126
bPolar Flight	126	Blue Beard	126
fGillie	126	Barcarolle	126
aToro Flight	126	Carmanchita	121
gThe Mauler	126	Polish Beau	126
fPeraventure	121	bSound Advice	126
eWhiskolo	126		

a-Northway Stable entry; b-Catawba Farm entry; c-Brookmeade Stable entry; d-C. V. Whitney entry; e-Milky Way Farm entry; f-Greentree Stable entry; g-Warm Stable entry.

Seventh race, purse $800, the Navy Handicap, four-year-olds and up, one mile:

Sir Thomas	100	Reservist	108
Taralice	113	Wacoche	107
Mad Frump	109	Frank Ormont	111
Precursor	100	Sun Archer	112

Eighth race, purse $800, allowances, four-year-olds and up, one mile:

Barry	107	Nocturnlabe	113
Jovius	115	Oscillation	106
Mr. Bun	113	Regardless	109
Velociter	113	Pennywise	115
Whipper Cracker	107		

*Apprentice allowances claimed.

Weather clear; track fast.

At New Orleans.

First race, purse $400, claiming, four-year-olds and up, one mile:

Runy Bean	110		106
*Little Bubbles	103	*Whileaway	106
*Bokie B	105	*Baritone	106
Yarnallton	115	*Reigh Rose	103
Reverberate	104	Young John	111
Joe Geary	113	Jack Murphy	113

Sporting Maudie.

Second race, purse $400, claiming, four-year-olds and up, five and a half furlongs:

Southern Beauty	105	Justa Sheik	114
Bill Lutz	110	Eva S.	109
Gold Rose	105	Principio	110
May McDonough	104	Austbing	114
	105	Sleepy Gal	105
Le Bruyere	114	Aga Sun	110
Mortime	107	Thistle Dick	110
Theo Rochester	110	Tufinuf	110
Dorsays	114	Whitharral	110
Just Remember	112		

Third race, purse $400, claiming, three-year-old maidens, five and a half furlongs:

Bessie Blues	107	Hustling Time	107
Redwick	112	Baku	107
Viper	112	Scotland Judge	112
Ad Astra	107	Hot Flash	107
Harshaw	107	Might Surprise	112
Gay Days	112	Blondsure	112
Pish Tush	112	Almadel III	112
Fair Peter	112	Magic Line	112
Little Ina	107		

Fourth race, purse $400, claiming, four-year-olds and up, one mile and an eighth:

Bob Weidel	110	*Luke Connell	110
*Upon	105	Horatio Hugh	110
*News Hawk	105	Animator	110
*Jerry S.	110	*Pacheco	105
*Donie	105	*Dodiodo	110
*Miss Upset	100	*Smooth	110

Fifth race, purse $500, allowances, three-year-olds, one mile:

Goody Goody	105	McCarthy	113
Fire Advance	107	Kentucky Green	107
Tom Black	113	Silver Blue	107
Exotute	99		

Sixth race, handicap, purse $600, three-year-olds and up, one mile:

Cloudet	106	Hit and Run	105
Play Hooky	105	Almadel Jr.	108
Parity	106	Learoyd	113

Seventh race, purse $500, claiming, four-year-olds and up, mile and a sixteenth:

Pulis	105	Broadway Lights,	
*Six Bells	112		111
Brass Button	112	Dauntless Miss	108

Eighth race, purse $400, claiming, four-year-olds and up, mile and a sixteenth:

Prince Reno	112	Judge G.	110
On Trial	112	*Stuart	102
*Trotwood	107	Prince Plato	112
*Hold Hard	107	*Old Cally	107
Lothario	112	*Grand Flight	100
Loyal Louie	112	Dick Porter	112

*Apprentice allowance claimed.

Weather clear, track heavy.

COLLYER'S SELECTIONS

At Miami.

1—**Black Target, Tractable, St. Stephens.**
2—**Boston Brook, Wheatley entry, Jim John.**
3—**DELIBERATOR, Wha Hae, Grog.**
4—**Luxuro, Changeling, Merrily On.**
5—**Ronnan Soldier, Brannon, Wise Prince.**
6—**Howard, Black Birder, Hugacain.**
7—**Octaroro, Flying Dere, Scotch Soldier.**

At New Orleans.

1—**Runny Bean, Reigh Rose, Jack Murphy.**
2—**Bill Lutz, Principio, Aurebon.**
3—**Ad Astra, Pish Tush, Fair Peter.**
4—**Bob Weidel, Jerry S., Donie.**
5—**Tom Black, Exotude, Goody Goody.**
6—**LEAROYD, Cloudet, Almadel Jr.**
7—**Dauntless Miss, Six Bells, Brass Buttons.**
8—**Loyal Louie, Hold Hard, Trotwood.**

At Los Angeles.

1—**Parawick, Dispeller, Can Ele.**
2—**War, Soeur Blanche, Electric Gaff.**
3—**Terrain, Koterito, Respect.**
4—**BAMBOULA, Gateway, Hueu.**
5—**Red Wagon, Indian Town, Chance Line.**
6—**Catawba entry, Greentree entry, Whitney entry.**
7—**Teraller, Sun Archer, Frank Ormont.**
8—**Regardless, Velocifer, Whipper Cracker.**

MOST PROBABLE WINNER—Learoyd.
COLLYER'S SYSTEM HORSE—Octaroro.
BEST PARLAY—Learoyd, Deliberator, Black Target, to place.

RACING SELECTIONS
By LOUISVILLE TIMES

At New Orleans.

1—**Whileaway, Jack Murphy, Yarnallton.**
2—**Bid Luts, Dorsays, Le Bruyere.**
3—**Fish Tush, Fair Peter, Redwick.**
4—**Bob Weidel, Pacheco, Donie.**
5—**TOM BLACK, Exotude, Goody Goody.**
6—**Parity, Learoyd, Amadel Jr.**
7—**Six Bells, Pulis, Brass Buttons.**
8—**Loyal Louie, Prince Reno, Dick Porter.**

At Miami.

1—**Tractable, Don Guzman, St. Stephens.**
2—**Jim John, Hardware, Boston Brook.**
3—**DELIBERATOR, Wha Hae, Black Highbrow.**
4—**Merrily On, Luxuro, Night Sprite.**
5—**Brannon, Roman Soldier, Wise Prince.**
6—**Howard, General Parth, Speedmore.**
7—**Octaroro, Idle Along, Peedeque.**

MEETING OF MAPLEWOOD MUNY BASEBALL LEAGUE

A meeting will be held tonight of the Maplewood Municipal Baseball League to consider plans for the coming season, Mordie Wolf, secretary of the league announced. The meeting will be held at the Maplewood City Hall, Manchester and Big Bend roads.

Any team interested in joining the league is invited to attend the meeting.

MUNY TENNIS BODY PLANS INSTRUCTIONS FOR YOUNG PLAYERS

A program for increasing interest in tennis on the public parks courts of St. Louis has been planned by the Municipal Tennis Association. The three principal parts of the program are:

First—Coaching for beginners, a need which has long been felt, but which has hitherto been lacking.

Second—A membership campaign to be carried out by the different park clubs and which is necessary to the growth of the organization.

Third—Ranking of the first 10 players in each park club to facilitate the Municipal Tournament Committee in seeding players in the various tournaments and putting players in their proper positions on the teams playing in the Municipal Interpark Tennis League.

Detailed plans to carry out these three major and the other minor details will be submitted to the next meeting of the association in March.

14 SKATERS TO START HERE IN PRO MARATHON

By Harry McKanna.

Eight professional speed skaters, four from Cleveland headed by Ben O'Sickey, co-winner of 1933 six-day race at Madison Square Garden, New York, and four from Detroit including Charles Delphier are due to arrive in St. Louis late today for the first professional marathon at the Winter Garden Sunday night.

The eight stars will be joined tomorrow, by other speedsters from Syracuse, Schenectady and other New York points and a field of 14, including two St. Louis entrants, will work out at the Winter Garden Saturday to fit themselves for the 26-mile, 385-yard race.

The track will be laid out tomorrow afternoon. It will be 16 laps to a mile and the winner will have to travel 419½ laps to pull down first money.

O'Sockey, who with Bobby McLean of Chicago, won the team race in New York, is the pre-race favorite. His competition will include Tony Rogers and Herman A. Perleberg, runnersup to the O'Sickey-McLean duo. Strodel of Syracuse and Eddie O'Herin of Cleveland, fourth place winners in the Madison Square Garden event. Others entered are Paul (Pop) Boudreau of Syracuse, an endurance skater, who is expected to be the "dark horse," John Tobias of Detroit, fifth place winner in the seven-day Pittsburgh race last year, Ford Hatfield of Detroit, State pro champion, Maurice De Loof, runnerup to Art Staff in the Canadian pro championship, Peter C. Dubo, trainer for Staff and McLean, Bobby Lamb of Astoria, N. Y. and Jimmy Jamieson and Bill Minster of St. Louis.

Ben Blanke, promoter of the marathon, will hold an ice circus in connection with the marathon, and among the attractions will be Renee Flemmer, four-year-old figure skater, Lela May Wideman, a five-year-old fancy skater, Douglas Duffy and "Red" McCarthy, two stunt skaters.

GAERDNERS DEFEAT PABS FIVE, 26-21

The Gaerdner basketball team of Belleville, Ill., scored its second victory in three games with the St. Louis Pabs last night at Belleville, winning 26-21. The fourth meeting between these teams will be Sunday afternoon at the Maplewood High School gymnasium.

The first half was a see-saw battle, with the lead changing eight times with the Belleville team leading 11-10 at the half. The Pabs took a lead at the start of the third quarter, but then the Gaerdners went into the front and held the lead until the end of the game.

MIAMI LIQUOR STORES
• THREE STORES •
JOHN M. FERGUSON — WALTER M. TRUESDALE
● Grand & Miami PR. 7764 ● 3759 S. Jefferson PR. 7969 ● Grand and Bates RI. 9365
DOWNTOWN PRICES!
Three fine, fully stocked stores to serve you and your family with the finest liquors available and at prices consistent with "downtown bargains"—drop in for a delicious cocktail or highball, note the courteous, cheerful attendants—watch us grow.
MANHATTAN..15c MARTINI..15c WHISKEY SOUR..15c
WHISKEY, GIN OR WINE Straight or Highball 10c | GOLD KNIGHT 90 Proof Straight Whiskey 75c PT.
CALVERT Blended of Fully Aged Whiskies $1.59 Pt.
THE NATION'S CHOICE A 100 PROOF STRAIGHT WHISKEY YOURS INEXPENSIVELY Cream of Kentucky A Schenley PRODUCT Pints $1.19 Quarts $2.35
THE MARK OF MERIT IS ON CREAM OF KENTUCKY
YOU BE THE JUDGE
Hillcrest Special
For a Real Value $1.30 Pint

YOUR PALATE SAYS, "OK!" AND SO DOES YOUR POCKETBOOK
TOWN TAVERN 100 PROOF STRAIGHT RYE
You'll give instantaneous approval to Town Tavern because of its good, round, rye flavor! And you'll approve its attractive low price, too.
PENN-MARYLAND CORPORATION
A Division of National Distillers
Executive Offices: New York, N. Y.
DISTRIBUTED BY DEXHEIMER & BECKER CO.

Roses to Toots!
This week "Jack Rose" COCKTAIL 15c
Roses are red . . . violets are blue . . . we like this Cocktail and so will you . . .
SCOTCHES & BONDED WHISKIES 25c
CHAMPAGNE COCKTAIL (Imported) 25c
MANHATTAN OR MARTINI 15c
SEAGRAM'S 7-CROWN 15c
PACKAGE SPECIALS
IMPORTED SCOTCH "Lindsay's Liqueur" "Sandy McNab" Reg. $3.75 Value! While They Last— $2.49 Fifth
OLD COLONY GIN 90-PROOF A really good Gin at a price below competition. 59c Pt.
Famous "COLLEGE INN" CORDIALS Broken Lot—Sold regularly in our store at $2.75. Fifth $1.29
VERMOUTH IMPORTED French or Italian. Special $1.29 Fifth
WALKER'S BOURBON 7 Years Old. Bottled in Bond. PINT $1.89
"Good Whiskey's First Real Competitor" SPEAS APPLE JACK BRANDY Half Pint 50c Quart $1.95 98c PINT
BRANDY Fine California Grape; 12 Years Old. Bottled in Bond. PT. $1.89
CHAMPAGNE A sparkling drink for the gods —or you! FULL QUART $1.34
THE NATION'S CHOICE A 100 PROOF STRAIGHT WHISKEY YOURS INEXPENSIVELY CREAM OF KENTUCKY A Schenley PRODUCT PINTS $1.19 QUARTS $2.35
WILSON'S MISSOURI MULE TAP ROOM—PACKAGE GOODS

ST. LOUIS POST-DISPATCH

DAILY MAGAZINE

PART SIX — ST. LOUIS, FRIDAY, FEBRUARY 15, 1935. — PAGES 1—8F

A V. P. QUEEN FINDS An INTEREST In LAW

TREND IN ENSEMBLES FOR GIRLS

WALTER WINCHELL :-: :-: ELSIE ROBINSON
SEEN IN THE STORES
H. H. NIEMEYER -:- TED COOK'S COOK-COOS
ADVICE :-: ETIQUETTE :-: FICTION

TOURNEYS

14 SKATERS TO START HERE IN PRO MARATHON

By Harry McKanna.

Eight professional speed skaters, four from Cleveland headed by Ben O'Sickey, co-winner of 1933 six-day race at Madison Square Garden, New York, and four from Detroit including Charles Delphier are due to arrive in St. Louis late today for the first professional marathon at the Winter Garden Sunday night.

The eight stars will be joined tomorrow, by other speedsters from Syracuse, Schenectady and other New York points and a field of 14, including two St. Louis entrants, will work out at the Winter Garden Saturday to fit themselves for the 26-mile, 385-yard race.

The track will be laid out tomorrow afternoon. It will be 16 laps to a mile and the winner will have to travel 419½ laps to pull down first money.

O'Sockey, who with Bobby McLean of Chicago, won the team race in New York, is the pre-race favorite. His competition will include Tony Rogers and Herman A. Perleberg, runnersup to the O'Sickey-McLean duo. Strodel of Syracuse and Eddie O'Herin of Cleveland, fourth place winners in the Madison Square Garden event. Others entered are Paul (Pop) Boudreau of Syracuse, an endurance skater, who is expected to be the "dark horse," John Tobias of Detroit, fifth place winner in the seven-day Pittsburgh race last year, Ford Hatfield of Detroit, State pro champion. Maurice De Loof, runnerup to Art Staff in the Canadian pro championship, Peter C. Dubo, trainer for Staff and McLean, Bobby Lamb of Astoria, N. Y. and Jimmy Jamieson and Bill Minster of St. Louis.

Ben Blanke, promoter of the marathon, will hold an ice circus in connection with the marathon, and among the attractions will be Renee Flemmer, four-year-old figure skater, Lela May Wideman, a five-year-old fancy skater, Douglas Duffy and "Red" McCarthy, two stunt skaters.

GAERDNERS DEFEAT PABS FIVE, 26-21

The Gaerdner basketball team of Belleville, Ill., scored its second victory in three games with the St. Louis Pabs last night at Belleville, winning 26-21. The fourth meeting between these teams will be Sunday afternoon at the Maplewood High School gymnasium.

The first half was a see-saw battle, with the lead changing eight times with the Belleville team leading 11-10 at the half. The Pabs took a lead at the start of the third quarter, but then the Gaerdners went into the front and held the lead until the end of the game.

This week
"Jack Rose" COCKTAIL 15c
Roses are red . . . violets are blue . . . we like this Cocktail and so will you . . .
SCOTCHES & BONDED WHISKIES 25c
CHAMPAGNE COCKTAIL (Imported) 25c
MANHATTAN OR MARTINI 15c
SEAGRAM'S 7-CROWN 15c
PACKAGE SPECIALS
RTED SCOTCH "Queur" "Mac" Reg. $3.75 Value! While They Last— $2.49 Fifth
OLONY 90-PROOF 59c Pt.
really good Gin at a price below competition.
VERMOUTH IMPORTED French or Italian, Special $1.29 Fifth
WALKER'S BOURBON 7 Years Old. Bottled in Bond. PINT $1.89
BRANDY Fine California Grape; 12 Years Old. Bottled in Bond. PT. $1.89
CHAMPAGNE A sparkling drink for the gods —or you! FULL QUART $1.34
TION'S CHOICE STRAIGHT WHISKEY NEXPENSIVELY F KENTUCKY
PRODUCT
19 QUARTS $2.35
WILSON'S
SSOURI MULE ROOM-PACKAGE GOODS

Today

Death for Hauptmann.
Useful Warning.
$850,000,000 for $49,000.
Poor Ethiopia.

By ARTHUR BRISBANE.

(Copyright, 1935.)

HAUPTMANN, in the language of crime has been sentenced to "burn" in the electric chair the week of March 18. Few of the delays that make our legal system more profitable to lawyers than to justice will play any part in this matter. Public opinion would not tolerate it, although granting one appeal is mandatory.

Organized crime is warned, once more, that kidnaping means death. The warning means little, for you cannot deal successfully with smallpox by attacking each sore as it appears on the surface, or imitating savages who scrape the entire body with sharp shells. It is necessary to go deeper and stop the smallpox.

The United States must go deeper than killing an occasional criminal. It must find a way to inspire respect for law.

Newspaper men and others trained in the observation of crime had no doubt of the prisoner's guilt. The Judge's charge clearly expressed his belief that guilt had been proved, and one of Hauptmann's own lawyers told a reporter what the verdict would be, before the jury had been out five minutes, although he did not speak for publication.

All four of the women jurors wept after sending Hauptmann to death; their tears due to emotion caused by painful duty.

No male juror wept, and in New York State, where a law is proposed permitting women to sit on juries, some will say that weeping indicates woman's unfitness for jury work. Others, more intelligent, will say it proves that women should sit on juries, the tears demonstrating higher emotion and conscientiousness.

One miserable creature, more or less, in the death chair, does not help justice.

But cold-blooded criminals, planning for profit crimes not based on sudden impulse or the desperation of hunger, will consider carefully the profit and loss possibilities in kidnaping.

Bruno Richard Hauptmann may convince other professional criminals planning a "snatch" that kidnaping with its uncertainties, plus the electric chair, when convicted, does not pay.

The conviction of Hauptmann confirms the statement that Al Capone, jailed in Chicago for failure to pay his income tax, made to this writer who visited him immediately after the Lindbergh kidnaping, urging him to help trace the child through his many crime connections.

Capone said "if they let me out I will put my kid brother here in my place, as hostage. I don't suppose anybody would suggest that I would double-cross my own brother. I'll go out and see what I can do. I have many angles, and if this kidnaping is a regular job by any regular mob, some one of my angles ought to turn up something. But take it from me, this is not the work of a regular mob. They would know too much to try that kind of crime. It is the work of some fool operating on his own account."

Capone was not released to utilize his "angles" and it turns out that his judgment was sound. "A fool, working on his own account," did commit the shocking crime.

Mussolini, who uses "airplane language" wants from Ethiopia $49,000 for injuries inflicted on Italians by wild Ethiopian tribes. To get $49,000 Mussolini is prepared to spend $850,000,000 on a war.

That seems a good deal of money to send after $49,000, but possibly, "national honor" is involved. Also, there may be gold mines and other things in Ethiopia that might be worth collecting.

We marvel at any nation suggesting a "war" to cost $850,000,000. In this land of 'easy marks' if we even talked about war European nations would borrow $5,000,000,000 or $6,000,000,000 from us instantly, and Ethiopia, itself might get $50,000,000 of our foolish dollars. If we had war, the first group of dollar-a-year patriots, would spend at least a billion for us, without any results. You remember two billions' worth of airplanes that would not fly and floating ships that never left the harbor. How do Europeans wage war so cheaply?

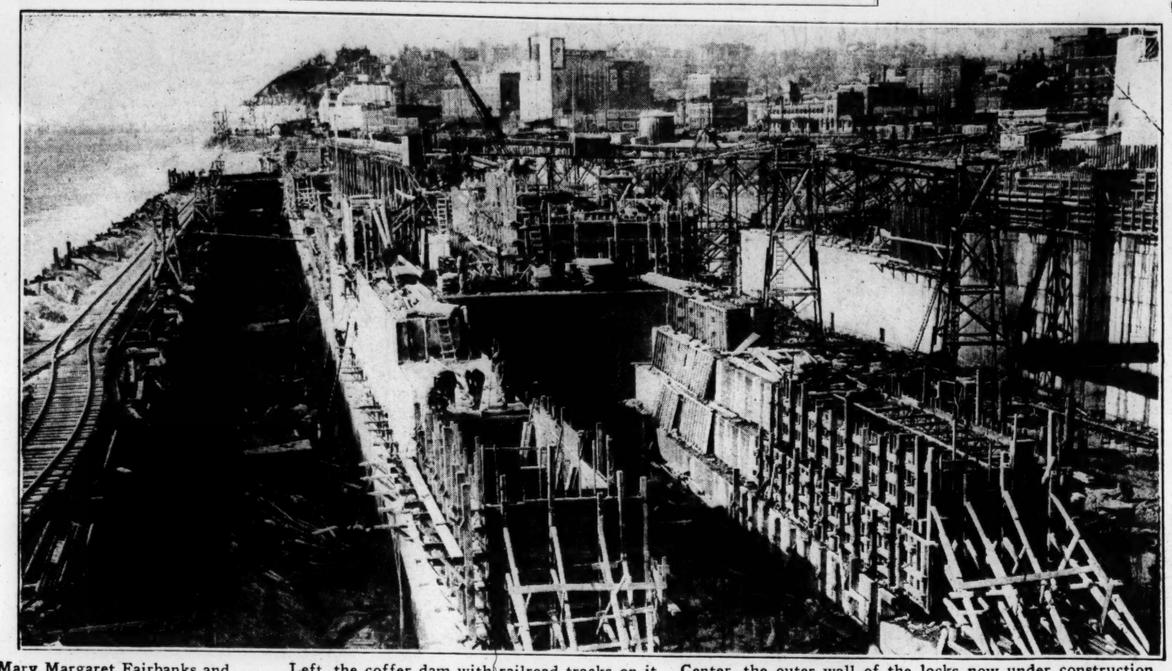
France also would like a little change from Ethiopia, s'il vous plait, for Ethiopian border tribesmen killed some French policemen, very valuable. Perhaps England will make it unanimous, then the Lion Ethiopian Emperor, direct de-

DOUG FAIRBANKS' NIECE WEDS



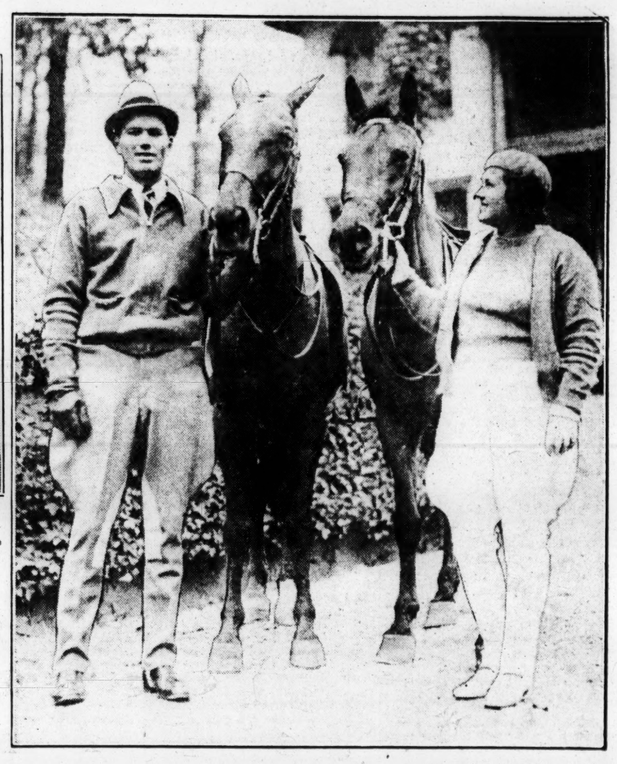
Mary Margaret Fairbanks and Henry Chappellet after their marriage yesterday in Hollywood. —Associated Press Wirephoto.

PROGRESS OF WORK ON THE ALTON, ILL., LOCKS



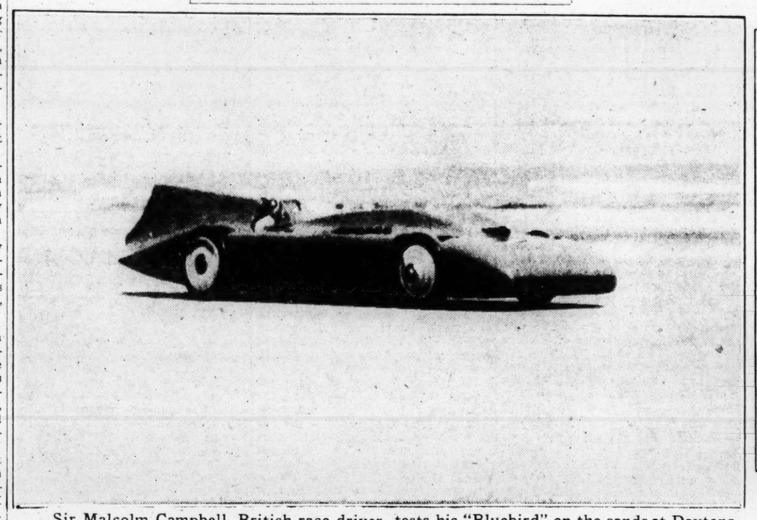
Left, the coffer dam with railroad tracks on it. Center, the outer wall of the locks now under construction. Workmen can be seen building wooden frames in which concrete will be poured. To the right is the land wall.

DIZZY BEGINS HIS TRAINING



The Great Dean and Mrs. Dean at Hot Springs, Ark., where the Cardinal pitcher is limbering up for the season by riding horseback.

TRYING OUT NEW SPEED CAR



Sir Malcolm Campbell, British race driver, tests his "Bluebird" on the sands at Daytona Beach, Fla., where he hopes to break all existing records. —Associated Press Wirephoto.

HOMELESS BARON

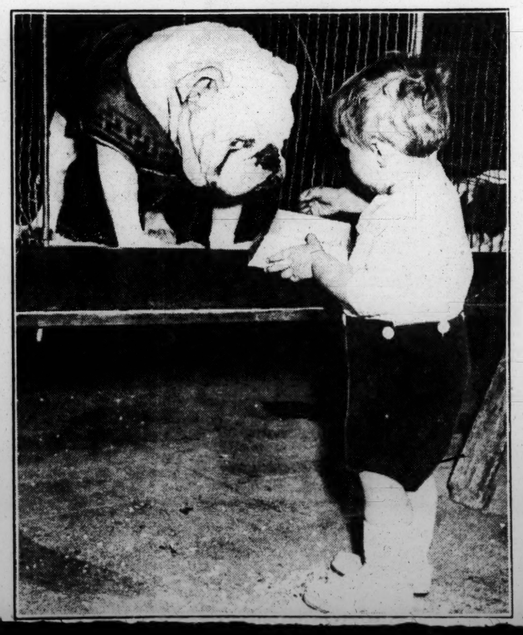


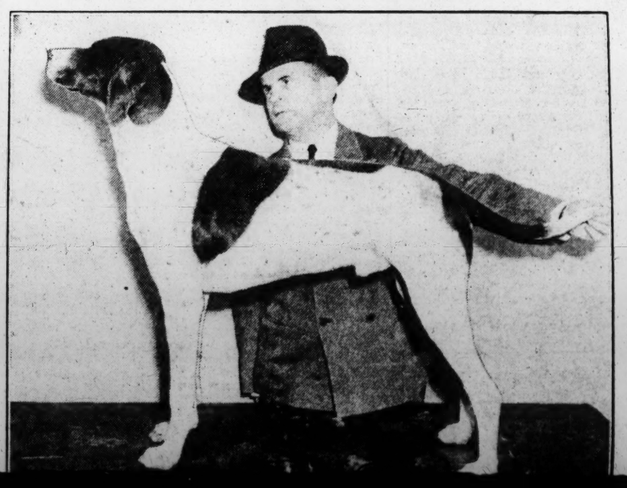
Karl Ferdinand Tinti of Austria, who was recently released from the charity ward of a Chicago hospital. He said he was penniless.

RULER OF ETHIOPIA



PRIZE WINNERS AT NATIONAL DOG SHOW





Style Note The shirtwaist frock again extends its influence over the evening wardrobe. Most effective of the formal shirtwaist gowns is that of crisp starched lace, with short sleeves, little round collar, jeweled buttons up the front and a belted waistline.

LISTEN, WORLD!

By Elsie Robinson



Elsie Robinson

WHEN I was a girl, and a young housewife, the veranda rocking chairs got busy about 1:30 p. m.

Creak—creak—creak! Up and down the long, shaded streets you'd hear their slow, comfortable chorus. . see the plump pleasant figures swaying above them, hair released from frizzing pins, scoured faces beaming rosily, white aprons tied crisply over "second best" alpaca or mohair.

Busy institutions, these rocking chairs. Nine-tenths of the dressmaking of our American world was done on these porches and verandas. Stockings to darn, petticoats to patch, father's old suit to be cut down for Junior. Miles of lace—acres of unbleached cotton—tons of buttons! Yet there was no hurry. The needle-pricked fingers took their time.

• • •

Leisurely Life.

Creak—creak—creak! And in between, the slow clopety-clop, clopety-clop of the old horses and buggies—the whining whirr of the lawn mowers—the thud of a cane whacking someone's carpet in a backyard—the lazy chat of a neighbor dropping in for a cookie recipe.

A leisurely life. A life in which slow bodies and sluggish minds could function readily without fear of defeat. For little had happened, yet, to quicken the human tempo. In 1885, 1895—even in 1905—life still moved at much the same gait it had followed a thousand or a million years before.

Somewhere, in those vague and allen districts beyond the veiled horizon, automobiles were beginning to toot, telephones were shrilling, the Machine Age was getting under way. But these things had not yet touched our common village life.

• • •

Disruption.

No shining 60-cylinder monster competed with old Dobbin or tempted the youngsters down back lanes. No sleek and silky stenographer, swift and sophisticated, challenged Mom's slow, hit-or-miss technique. No movies to make home life a tiresome, meaningless discipline. Life still ambled along—

Then, with the sudden, disruptive violence of an explosion, all that old, slow life went up—never again to be assembled. And today our world is filled with pitiful people who can't snap into the tempo of 1935.

But why—they wonder, in pitiful bewilderment—should that be held against them? They are all the good things their parents taught them to be a scant thirty years ago. They're industrious, reliable, honest, careful, patient, thrifty, kind. And utterly loyal to anyone associated with them.

They've no bad habits. Their "word is as good as their bond." They are immeasurably more conscientious than the current young squirts who got all the good jobs. Then why—why can't they find a place, or hold one, in this modern world?

• • •

The Reason.

A pitiful chorus. And most pitiful of all are the voices of the wives and mothers whose hearts still cling to The Rocking Chair Brigade. They haven't, they passionately assure you, "a thought outside their homes and families." They're willing—so tragically willing—to "work their fingers to the bone." Then why—why—isn't that enough?

Because—cruel as this answer may seem—they prefer the shelf.

They CAN go ahead with life—if they wish. But it means haste and pressure. Harder yet, it means competition and criticism—this hideous, impersonal modern criticism which ruthlessly strips away all sentimental pretense and insist on Brass Tacks.

And they can't—they WON'T—take it! Vainly, pitifully, they still hope that the good old rocking chair will come back!

Cranberry and Raisin Marmalade

One quart cranberries, one cup raisins, one cup sugar, one cup water. Pour water over the cranberries. Cover the saucepan and bring to a boil quickly. Mash with a wooden masher. Boil for three minutes and then put through a strainer. Add sugar and chopped raisins and boil slowly for 30 minutes, stirring frequently. A lovely little winter relish.

Both Together

When in a public place it is wise to clip your overshoes together with a paper clip and avoid a search for one of them when it is time to go home. A paper clip is small enough to be carried in any sort of a bag.

Today

Continued From Page One.

dividing up days. He might have to wait for another world war and another Woodrow Wilson, to put him together again.

VARIETY in GIRLS' ENSEMBLES

Fashion Sketches Made in Stores of St. Louis



AITHRA HOLLAND

By Sylvia Stiles

JUGGLING may not be listed as one of the requirements for a high school diploma but smart girls are adding it to their second semester curriculum. They consider it as important to a thorough 1935 education as the study of French and English. Younger sisters, too, who aren't more than seven years of age are following the example of the 14-year-olds.

To become proficient in the art as it is practiced by youthful enthusiasts certain essentials must be considered. There is the matter of a good teacher and also that of materials or properties, if such they may be called. Everyone who has watched a skilled juggler at work knows that good showmanship is one of the tricks of his profession, so the instructor must be a good showman besides having the prescribed articles with which to juggle.

Since the art in which school girls are so primarily interested has to do with the juggling of clothes, Dame Fashion is the cleverest and most exacting teacher. No one can doubt her showmanship and no one can question her familiarity with the trickiest properties. She takes five or six different garments that she considers distinctive and by certain slight of hand performances produces a variety of costumes.

In teaching girls how to juggle their clothes according to the latest rules of style, Dame Fashion prefers to start with a suit as the basis. She does this because suits are primarily important now and because a suit which has a warm topcoat can be used immediately in the juggling process. Girls can get started with their lessons without waiting for spring weather.

The more pieces a suit has, the easier a girl learns to perform juggling tricks. It may consist of a boyish topcoat, skirt, hat and sweater or it may include a short-jacketed suit and reefer style of topcoat. Both are chic this season and both are practical for experimentation.

Add to these properties a blouse or two, an extra skirt, a clever jacket and a few well chosen accessories, and there is scarcely any limit to the fun she'll have. Hats, even, can be juggled this spring to suit individual whims—a brim being turned up in Breton fashion in the morning and pulled down over the right eye during the afternoon.

The girls' departments of St. Louis stores are concentrating now on clothes which help in teaching a school girl to juggle a spring wardrobe. Those that are sketched are typical. The suit which the older girl is wearing has four parts —a full-length boyish coat, skirt, hat and sweater. The suit material is tweed in a warm beige tone. The coat has a vent at the back, rather wide lapels and a squared line to the raglan shoulders. Three brown wooden buttons that fasten it are decorative. The most interesting feature of the skirt is the slit at the side seams.

The short-sleeved zephyr wool sweater which accompanies this suit has a novelty stitch forming a decorative yoke and a turn-over collar. It has a fitted waistband which is worn over the skirt. The hat is made of the suit material, its brim stitched and upturned. A bow of the tweed and a small green and tan feather form the trimming.

With a skirt of such an indefinite pattern, a girl who wants to purchase an extra jacket may select one that is plain or has a definite checked design. The little jacket illustrated is a sample of the styles which young girls like. It is available either in the plain or checked material and in navy blue or brown flannel. The Clark Gable back with the gathers below the yoke and at the belt is a popular feature.

The selection of an extra skirt for wear with this jacket depends upon other parts of the costume. To be very smart this season, a plain skirt is worn with a checked jacket and a checked skirt with a plain jacket. The yoke sketched with the jacket is of checked material. It buttons at the center front and is gored, this goring assuring graceful lines.

The hat which the girl in contrasting jacket and skirt is wearing is of brown felt. It has a snap brim that is pulled down at the front and turned up at the back, but may be worn several other ways. The crown has a graduated tuck.

Several blouses are essential to a juggling wardrobe and one of these is certain to be a strictly tailored model. St. Louis girls have been enthusiastic about the one sketched, its chief claim to fame being the monogram below the pocket. This blouse, or shirt, as the girls prefer to call it, is of broadcloth and most popular in shades of blue or honey as well as white. The collar is convertible and quite small. Two dark buttons appear on the front. Sleeves are short.

To demonstrate how the smaller girl is following her older sister in a costume that has parts that may be juggled, the suit for a 7-year-old is included. The skirt is of navy wool crepe and has pleats at either side of a front panel. It buttons to the white pique blouse, a belt concealing the buttons. A pleated frill adorns the collar and the front of this blouse. The jacket is of navy and white checked wool. A bias yoke, bias pocket binding and a bias band at the bottom of the sleeves supply all of the trimming that is needed. The hat is of navy felt and has an upturned brim that may be snapped down if preferred. A tuck marks the center of the crown. Grosgrain band and a little red feather carry out the tailored theme.

Necessity of Co-operation In Contract

Rule That Two Hands Be Played as One Still Most Important.

By P. Hal Sims

I CAN think of no better way to start this article than to give the following quotation from Chambers' Encyclopedia on whist:

"And, lastly, and most important of all, players should play to the score. Thus, wanting but one trick to save or win the game a winning card should be played at once. The example is stated as for one trick, but it should be kept in mind how many tricks are requisite to save or win the game, or even a point, and the play should be varied accordingly. In order to become a skillful player, it is necessary to bear in mind that the game is not one of any given player's hand against the other three, but a combination of two against two. In order that two partners shall play their hands to the best advantage, they must strive, as much as possible, to play the two hands as though they were one. To this end, it is advisable that they should pursue some uniform system of play, in order that each player shall understand the plans of the other, and be so placed in the most favorable position to assist him in carrying them out."



P. Hal Sims

And no one has been able to improve on these precepts for the last 200 years. The following hand is given as an illustrative example of the correct play:

	♠A 2 ♥Q 8 7 5 ♦Q J 7 2 ♣9 6 5	
♠K Q 5 ♥6 4 2 ♦10 8 4 3 ♣K 8 4	WEST NORTH EAST SOUTH	♠10 3 ♥K J 9 ♦A K 6 5 ♣A 10 3 2
	♠J 9 8 7 6 4 ♥A 10 3 ♦9 ♣Q J 7	

Bear in mind that there is no dummy in whist. The four of hearts was turned up in West's hand, and North, the leader, opened the deuce of diamonds. East went up with the king, showing that he held the ace. He returned a small club. East and West took the ace and king of clubs, and put South in with the queen. South returned his best suit —spades. West played the queen and North the ace, returning the seven of diamonds. South's play of the nine guaranteed the 10, or none. East played the ace and South ruffed with the trey of hearts, playing back another spade, which West won with the king.

West played back the five of spades, which North trumped with the seven of hearts, and East overtrumped with the nine. To get out of his hand, East played the thirteenth club. North over trumped West's six with his eight and returned the queen of hearts. East covered. South won the ace and played back the 10. East won the trick, but held nothing but diamonds, so he had to give North the last two tricks.

North and South scored the odd trick. Today East and West would play the hand for one no trump and make exactly one no trump.

An inverted pie plate over the top of the apple pie will cook the apples more quickly and thoroughly and prevent the crust from becoming too brown before the apples are done.

Cook-Coos

By TED COOK

Copyright, 1935.

HOW TO TORTURE A HUSBAND



A father and husband, in middle age,
Can work for a microscopic wage
Month in, month out, and never whine,
Though shirts are frayed and trousers shine.
He'll dry a wife or daughter's tear
With dresses chic and stockings sheer;
He'll walk, chin out, on the narrow path,
Weather storms of domestic wrath,
Pay the doctor, butcher and try
To keep up appearances—Lord knows why!
But there comes a crisis, a turning point
That throws a husband out of joint,
Unleashes anger, breaks the dam
And makes a lion of the lamb—
And that is when he sits him down
To eat a waffle crisp and brown
But gets, instead (it knocks him groggy),
A waffle that is limp and soggy.

• • •

But, be that as it may, the world's becoming a pretty good old place to live the life of an armament maker.

• • •

Q. and A. DEPARTMENT

Dear, Sympathetic Aunt Bella:
If all the things you say is your own ideas you're a mighty widely quoted woman, A. B.

Suspicious.

Ans.—Let reader "Suspicious" mend his manners, Auntie is never too proud to borrow from Bellaworthy thinkers who happen to agree with her in the first place, so what's the odds, anyway, lug?

A. ("Non-Partisan") Bella.

• • •

FAMOUS LAST WORDS
I'm afraid you lack the standards, both intellectual and moral, which I demand in a woman, girlie.

• • •

Or will exchange for what have you?



Views Shown In Quotations About Doctors

Many Harsh As Well As Kind Things Are Said of Them.

By Logan Clendening, M. D.

I ENJOY books of quotations. Not for reference only, but for reading. They are like the stew you find in the restaurants on Monday—the concentrated essence of the delicacies of the past. So I have had a good time with Burton Stevenson's "Home Book of Quotations."

He has a novel section on doctors. Not entirely flattering to our ego. "A physician is a person who pours drugs of which he knows little into a body of which he knows less."—Voltaire. Paussanias said to a physician who remarked on his great age, "That happens because you are not my doctor."

The costs of medical care loom ever—

"The alienist is not a joke.

He finds you cracked and leaves you broke." —Keith Preston.

And grave (usually unfounded) suspicions. "There are worse occupations in the world than feeling a woman's pulse"—Sterne.

"The physician is superfluous among the healthy"—Tacitus, who lived before the modern doctrine of the annual physical examination or health audit. Along the same line is Mrs. Piozzi's, "A physician can sometimes parry the scythe of death, but has no power over the sand in the hourglass"—a doctrine I have long expounded, but less pungently.

Some of these will be more appreciated by the profession than the laity. For those who are always wanting consultations—so one doctor can "check" on the other, as if they were a pair of accountants—we recommend:

"A single doctor like a sculler flies,
And all his art and all his physic tries:
But two physicians, like a pair of oars,
Waft him right swifty to the Stygian shores."

—John Booth.

Rabelais' proverb: "Happy the physician who is called in at the end of the illness," applies to the familiar fact that some diseases run their natural course, uninfluenced by treatment. The patient blames the succession of doctors who fruitlessly treat him during the course of the disease, and gives all credit to the last who arrives just at the time it is going to get well anyhow.

But we get some praise. "A country doctor needs more brains to do his work passably than the 50 greatest industrialists in the world require"—Walter B. Pitkin. And I like the description of the surgeon: "In a good surgeon, a hawk's eye, a lion's heart, and a lady's hand"—Leonard Wright in 1589, mind you.

The most familiar of the quotations is perhaps "A good bedside manner." It is ascribed to George du Maurier in Punch, 1884. The complete text—"What sort of a doctor is he?" Well, I don't know much about his ability, but he has a good bedside manner." Next most familiar is "Physician, heal thyself," flung at every sick doctor by every egregious ass to the point of fury. And next, "Every man is a fool or a physician at 40." Some, I may add, are both.

But the most familiar of all doctor quotations is not here. "Elementary, my dear Watson." Watson is that Dr. Watson who was associated with the only fictional character of modern times whose name is universally a household word—Sherlock Holmes.

QUICK RELIEF
VICKS MEDICATED COUGH DROPS
Medicated with ingredients of Vicks VapoRub... Soothe irritated throats.



A Good Car FOR SALE
See the offers in the Post-Dispatch Automobile Want Ad Columns

ON THE FLICKER FRONT -:- -:- -:- By H. H. NIEMEYER

HOLLYWOOD, Feb. 14.

ANY TIME you really want to find out something, anything, about making motion pictures get in touch with the average studio stenographer. She has a wider knowledge of screen material, production costs and what the well-dressed extra should wear than any one else in the business. Yet she is unsung in film history and the fans never hear of her. She can tell you all about camera angles, building up interest in a story, sub-plots and what ought to bring money into the box office. These stenographers —we are not speaking of the so-called "secretaries" to each and every official, big and little—have not been taught all this knowledge. You see they have a roving commission in the stenographic department of their studio and are assigned to wherever they may be needed. Today they may be called in as an extra worker for some front office executive who is planning a big production and who can't spell the words. Tomorrow she is sent to help a high salaried writer prepare his story which has been put off until the last minute and the next day is likely to find her acting as "script girl," a sort of assistant to the director of picture.



EDNA MAY OLIVER

great education. So what? There is no record of it having led to anything and the pay is considerably less than that of an extra girl although more regular. The one requirement is ability to spell. But don't get excited and rush to California. Hollywood is full of good spellers now—except in the front office.

acting but when it comes to retirement and secretiveness it's about a toss up between Edna May Oliver and Greta Garbo. One gets the impression after watching Miss Oliver in a film, that she is a whole souled, lively sort of a person. Perhaps she is but she keeps it under cover. Her intimates in the film colony are few and far between and she never goes around night clubs or other public places. She will consent to an interview, if cornered, but dodges one whenever possible. She raises flowers at her quiet home far from the movie colony and next to that enjoys swimming. But she has no pool at her home and goes alone, and unrecognized, down to one of the ocean beaches. She was married just once, was divorced 10 years ago and does not expect to try it again.

• • •

Cabannes Carry on.

Julie Cabanne is among the youngsters signed up by Fox for a screen career. Julie is a daughter of Christy Cabanne who jumped from St. Louis into the movie business when pictures were just getting under way and became a director with D. W. Griffith. He has

Maybe You're Next.

If you happen to be a handsome young man with stage ability perhaps you will live to be Marlene Dietrich's leading gentleman in one of her future films. For eight pictures in a row now Marlene has had a different love interest in each one and she says she will never repeat on 'em. Just doesn't believe in continuous romantic teams. "It may be all right for comedy," she says, "but when it comes to drama the fans want a quick change of environment and with it, leading men." Now film history, in a good many cases, would seem to prove Miss Dietrich wrong but that's her story, or Von Sternberg's, and she's going to stick with it. Most stars, however, do consider it bad business—bad business for them—to share the spotlight and screen prominence, with a player of the opposite sex, more than once. One would imagine that the stars' personal ego would make them believe that no other actor could steal their glory but, all the same, few want to take the chance.



MARLENE DIETRICH

ing men were Gary Cooper, Emil Jannings, Clive Brook, Herbert Marshall, Brian Ahrene, John Lodge and Victor McLaglen. And then there were one or two, like Joel McCrea, who started but didn't last through the film.

So, you see, you've got a chance. She is bound to run out of leading men some day.

the funniest things . . . Universal's head man, for instance, gravely announces that the New York cook who used to prepare Diamond Jim Brady's meals will be brought out here to see that the screen food used in the forthcoming "Diamond Jim" film, are absolutely authentic . . . Virginia Sale, sister of The Specialist, has been cast for a role in Fox's "It's a Small World" . . . Stepin Fetchitt is off for a personal appearance tour in the East and South . . . says he wants to polish up his dialect for "Steamboat 'Round the Bend," his next picture with Will Rogers . . . Clarence Brown will direct Garbo's next drama, a revival of the old play, "Anna Karenina" . . . It was necessary to postpone making "Ah, Wilderness" so Brown could get the assignment . . . The title of "Caprice Espagnol," Marlene Dietrich's latest, has been changed to "The Devil Is a Woman" . . . Maybe Joe Von Sternberg, who directed, had a hand in the switch after his latest blow up with Marlene . . . Fritz Leiber, his wife and their son have left Shakespeare flat for the time being and are see-

shirtwaist frock again extends its influence over the
ing wardrobe. Most effective of the formal shirtwaist
p starched lace, with short sleeves, little round col-
up the front and a belted waistline.

Coos
COOK

935.

RTURE
ND

husband, in
microscopic
out, and
frayed and
r daughter's
and stock-
out, on the
of domestic
butcher and
ppearances—
why!
a crisis, a
sband out of
breaks the
ion of the
he sits him
crisp and
(it knocks
s limp and
s it may, the
g a pretty
live the life
naker.

ARTMENT

unt Bella:
ou say is your
mighty widely

Suspicious.

"Suspicious" Auntie is never w from Bella- ho happen to e first place, so yway, lug" san") Bella.

WORDS
ck the stand-
al and moral,
n a woman,

hat have you?

MEYER

. . Universal's
ce, gravely an-
ew York cook
Diamond Jim
be brought out
he screen food
ning "Diamond
utely authentic
sister of The
cast for a role
all World" . . .
off for a per-
ur in the East
he wants to
ct for "Steam-
end," his next
gers . . . Clar-
direct Garbo's
val of the old-
na" . . . It was
he making "Ah
own could get
. The title of
Marlene Diet-
en changed to
man" . . . May-
nberg, who di-
in the switch
up with Mar-
r, his wife and

SEE

Views Shown In Quotations About Doctors

Many Harsh As Well As Kind Things Are Said of Them.

By Logan Clendening, M. D.



I ENJOY books of quotations. Not for reference only, but for reading. They are like the stew you find in the restaurants on Monday—the concentrated essence of the delicacies of the past. So I have had a good time with Burton Stevenson's "Home Book of Quotations."

He has a novel section on doctors. Not entirely flattering to our ego. "A physician is a person who pours drugs of which he knows little into a body of which he knows less."—Voltaire. Pausanius said to a physician who remarked on his great age, "That happens because you are not my doctor."

The costs of medical care loom ever—

"The alienist is not a joke;
He finds you cracked and leaves you broke." —Keith Preston.

And grave (usually unfounded) suspicions. "There are worse occupations in the world than feeling a woman's pulse"—Sterne.

"The physician is superfluous among the healthy"—Tacitus, who lived before the modern doctrine of the annual physical examination or health audit. Along the same line is Mrs. Piozzi's, "A physician can sometimes parry the scythe of death, but has no power over the sand in the hourglass"—a doctrine I have long expounded, but less pungently.

Some of these will be more appreciated by the profession than the laity. For those who are always wanting consultations—so one doctor can "check" on the other, as if they were a pair of accountants—we recommend:

"A single doctor like a sculler flies,
And all his art and all his physic tries:
But two physicians, like a pair of oars,
Waft him right swifty to the Stygian shores."
—John Booth.

Rabelais' proverb: "Happy the physician who is called in at the end of the illness," applies to the familiar fact that some diseases run their natural course, uninfluenced by treatment. The patient blames the succession of doctors who fruitlessly treat him during the course of the disease, and gives all credit to the last who arrives just at the time it is going to get well anyhow.

But we get some praise. "A country doctor needs more brains to do his work passably than the 50 greatest industrialists in the world require"—Walter B. Pitkin. And like the description of the surgeon: "In a good surgeon, a hawk's eye, a lion's heart, and a lady's hand"—Leonard Wright in 1589, mind you.

The most familiar of the quotations is perhaps "A good bedside manner." It is ascribed to George du Maurier in Punch, 1884. The complete text—"What sort of a doctor is he?" Well, I don't know much about his ability, but he has a good bedside manner." Next most familiar is "Physician, heal thyself," flung at every sick doctor by every egregious ass to the point of fury. And next, "Every man is a fool or a physician at 40." Some, I may add, are both.

But the most familiar of all doctor quotations is not here. "Elementary, my dear Watson." Watson is that Dr. Watson who was associated with the only fictional character of modern times whose name is universally a household word—Sherlock Holmes.

QUICK
VICKS MEDICATED COUGH DROPS
Medicated with ingredients of Vicks VapoRub... Soothe irritated throats.
RELIEF



A Good Car FOR SALE
See the offers in the Post-Dispatch Automo-

IF YOU ASK My OPINION

By MARTHA CARR

Letters intended for this column must be addressed to Martha Carr at the St. Louis Post-Dispatch. Mrs. Carr will answer all questions of general interest but, of course, cannot give advice on matters of a purely legal or medical nature. Those who do not care to have their letters published may enclose an addressed and stamped envelope for personal reply.

Dear Mrs. Carr:

I AM A young mother, 31 years old, and, sorry to say, almost white-headed. I have crowded enough into these years to make it the ordinary 50. Although my face and body do not look older, people think I am older. I love life, though, and all there is in it, and so I understand young people very well. However, life has been none too kind to me ever. But perhaps I am the stronger and somewhat broader-minded for what I have lived through.

The question right now concerns my 14-year-old daughter. I would give my whole life for my two girls. But I wonder if I have fallen below the mark I have set, as a mother. This daughter makes me think perhaps I have. She is a sweet child and has always loved her school, but since she started to high school she has changed so much I hardly know her.

To illustrate: The other day her sister found a letter which she had written to another girl and brought it to me. It was a shocking thing. I went to her kindly and talked to her, and she cried like her heart would break, saying she was sorry. The worst of it was the language she used. I was lenient because I know it is the association she has out here in the country where we had to move in order to get work. It is one of the lowest places I have ever seen and it drives me crazy to bring up my children where they can never hear a word spoken without an oath. My girl has to take a bus and go five miles to school, after walking two miles to get it.

I try to get these children to turn a deaf ear to the rough talk they hear, and let it pass and see the ugliness of the thing. She promises, but I am afraid for her, because the company you are with so often makes you what you are.

We are barely getting by and I would like to do something to help. I have some skill with my hands in everything I do. And would like to take a course in beauty culture. Do you think I would be unwise to give up everything here and take the chance of doing better for my children elsewhere?

You will say, "What about your husband?" My husband refuses to look facts in the face and makes no attempt to better himself. Where is the backbone men used to have? I am full of energy and ambition for myself and to save my children; shall I sit down, too, and barely eke out existence, when I am sure there is something better? A YOUNG MOTHER.

Probably you could not be stolid and indifferent, if you tried. You could not give up if you wanted to. Your intense appreciation of better things which life might offer will direct you and your intelligence, will keep you from growing. It seems to me a wonderful opportunity, where you see so few people, to take up special study of some kind which you might use not only for yourself, but for your children. Build interest for the children and yourself and your husband to take the place of the unworthiness which you say is all around you. The daughter who is in high school might have her studies supplemented and her interest diverted by magazines and books. Then you would feel her interests too important to worry over these swear words which probably mean far less to her than to you. They are not ladylike, but not tragic. There is even a silly fad for them now among some who ought to know better. Send for my "Occupations for Women."

* * *

Dear Mrs. Carr:

I AM hard of hearing and I would like to hear from someone who has used mechanical aids. MRS. MAUD N.

I feel sure you would get dependable information about these at the St. Louis League for the Hard of Hearing, 4527 Westminster place, where they have a service for helping those who are handicapped by deafness. Miss Margaret M. Ratican is executive secretary and the organization is sponsored by well-known physicians and other citizens.

* * *

Dear Mrs. Carr:

I AM a young girl interested in a Government position. Will you please tell me where to ask information about Civil Service examinations? I mean what department must I write, in Washington in regard to this? CONSTANT READER.

The office of the U. S. Civil Service in St. Louis is at the Old Court House, Third and Olive. Your local Postoffice can probably advise you.

* * *

Dear Mrs. Carr:

I WOULD like to know, if you can tell me, how to put flesh and muscle in my legs. They are too thin for the rest of my body. I know there are other girls who will read and appreciate your help about this. They say that walking good exercise for this. ANXIOUS ANN.

Send me self-addressed, stamped envelope for my folder, "Gaining and Developing." Walking, for most persons, is an excellent exercise for any kind of development.

* * *

My dear Martha Carr:

I AM a girl 14 years old and I am going with a boy who lives about 100 miles from my town. I see

ried, but isn't living with his wife now.

I am tired of this and getting so I almost hate him. And then there is a boy who lives closer and I like him better. I am not picking a husband yet, so I don't think I'll heed the first boy; would you? Your answer will be most approvable. JUST LONELY.

No, indeed. I should say not! You are not under bond, are you? For one so young, he is a rather sophisticated young man and none too modest about his worth.

Have friends among the boys for a few years and do not "pick" any one for "steady company" either.

* * *

Dear Mrs. Carr:

WILL you please tell me what I may do to keep my hair from becoming oily within three days after I wash it? I use warm water with a mild soapsuds and a vinegar rinse. I do not use waving fluid of any kind. NAOMI.

Your scalp needs some treatment, such as massage, and the use of an astringent lotion to keep the oil doing its duty, nourishing the hair and scalp and not giving out too much. You should see a hair specialist once, at least, for a diagnosis and ask what kind of astringent and home treatment you can give your hair.

* * *

Dear Mrs. Carr:

MY sincerest sympathy to "Caesar." As a graduate nurse, I have only to read her article to appreciate, thoroughly, the fact that there are misfits in every profession.

As for her advising "Young Hopeful" of the necessity of being "hard as nails" and the probability of her religion sliding from her grasp—the very opposite is true.

There is no profession that so essentially stresses and develops the spiritual side of one's life. And with this development comes a satisfaction merited by those who are guided by the highest ideals of service; forcing her to realize that she is dealing with the most intricate and vital construction of the highest form of creation—the human body.

As to "being thrown with all kinds of girls," I have traveled rather extensively and have been engaged in social, commercial and professional work and, needless to say, the above is true in every walk of life. The inference I draw from "Caesar's" statement above is that the fault lies within herself or she is from a very inferior and non-standardized School of Nursing with a complex of being attracted to the wrong type of person.

I shall conclude by saying that nursing is the most natural and noblest calling in which a woman can be engaged. And by virtue of this very fact, it fits her to become the highest type of citizen; able to render the highest type of service—as a wife, mother and professional woman. M. R., R. N.

Child's Attitude Toward Home And Permanency

By Mrs. Brooke P. Church

THERE was a time when a child could be brought up to consider the house it lived in as a home for all time. Houses and lands were handed on from generation to generation and parents and children alike had a sense of possession and permanence in what was about them.

But this state of affairs, which was in any event true only of part of the world's population, is today a thing of the past. No child views with pride of future possession a tenth floor apartment or a tiny house in the suburbs. What is home to the parents is only a hostelry to the young.

And it is right that it should be so. Inevitably, the child eventually must go out into the world, and it should not become so attached to one place as to make the final break distasteful.

Home is a state of mind rather than a place, and to every child it should connote serenity, security, happiness. But there must come also the realization on the part of both parents and children that the time will come when the children in turn must create the same atmosphere for themselves, and make a new home of their own.

Parents are very apt to resent the child's desire for independence, to go away and start its own life. They feel that it is thankless and unappreciative of all they have done. Often the child fears to make the move, or feels guilty and unhappy at its desire to leave the home of the parents who have devoted their life to building it.

But in reality the parents have or should have built it for them-

Trimming Gives Ensemble New Attractiveness

Hats, Suits and Dresses Acquire Distinction Through Accessories.

By Sylvia

FABRIC and cut of a costume both may be commonplace but a small bit of trimming uniquely applied may be the redeeming feature. Hats as well as suits and dresses are thus elevated to fashion distinction. Cork knobs, bits of glass, ribbon bows, dyed lace, and many other decorative notes are apparent for spring. The cork knob you are likely to see on a chapeau as well as a dress, one brown felt street hat displaying two of them to mark the deep dent in the crown.

The bits of glass are really buttons but they have such irregular edges they look as though a window pane had been smashed and the pieces used without recutting. A printed silk frock of the shirtwaist type uses them from the neckline to the hips. Stripes of the fabric have been employed to fasten the buttons to the front closing band. Full sleeves, gathered into straight band cuffs also have the glass trimming.

A shirred neckline may look like all of the others in town or it may have bright colored velvet ribbon laced in and out as though drawn through beading. A youthful printed crepe frock is given this unusual trimming. The ribbon is rosy red, repeating one of the shades on the navy background of the crepe. The sleeves which have shirred ruffles at the bottom also add ribbon bows.

A collar of white handkerchief linen featuring handmade cut-out designs is so elegant that the dark sheer dress it adorns becomes a distinctive creation. Narrow linen tubing not only forms ties but is cut into strips and fluffed to form novelty ball trimming. Drawnwork designs scattered through the dress material emphasize its sheerness.

The more unusual the color of a sub-deb's frock, the more determined its designer is to tint lace trimming a matching shade. Berry rose, aqua blue and turquoise are three highlighted shades of the season that indorse the vogue of dyed lace trimming. One of these frocks has a collar, jabot and sleeve edging of the lace. Another has wide lace ruffling on either side of the shirtwaist front, reaching from neck to hemline.

Pale pink organdie ruching lightens many sombre frocks in the spring collections. One dress of navy blue crepe has one row of the frilling standing up around the neck. Down the front of the blouse there are three rows sewed tight to the crepe to give a novelty jabot effect. The sleeevs are draped and have little frills of the crisp material finishing the shaped cuffs directly below the elbows.

The most tailored suit this season is likely to adopt some dressmaker details. This is true of a tan tweed model which has a hip-length fitted jacket belted at the waistline and trimmed with wooden buttons. Instead of the sleeves being tight, they are of the kimona styling. The back dares to be different, too, by inserting two fan-shaped sections across the shoulders to provide a novel yoke.

If a blouse or sweater contrasts with the suit it accompanies look for a matching kerchief in a breast pocket. A beige colored angora knitted suit has a brown knitted blouse and the tiny handkerchief of the same brown yarn peeps out of a pocket. Other things that will impress you about this suit are the action back of the jacket and a dotted silk triangle.

When mention is made of a "scottie" print, don't reach the conclusion that this has something to do with Scotland's manufacture. It means that tiny black scottie dogs are imprinted on its surface. At first glance you may not recognize them, so the fabric is not as startling as it sounds. A suit of this material consists of dress and matching fitted jacket.

Floating Island

The perfect dessert when vitamines are needed throughout the family. One quart milk, four eggs, four tablespoons sugar, one-fourth teaspoon salt, one-fourth cup strawberry preserves, two teaspoons vanilla extract. Beat the yolks of eggs, stir in sugar and salt and add milk gradually. Cook slowly until mixture begins to thicken, stirring constantly. Add flavoring and pour into serving dish. Make a meringue of the egg whites, add one tabelspoon sugar and preserves and pile on custard in little dabs.

Stuffed Egg Appetizers

A delicious addition to the hors d'oeuvres platter. Six hard-boiled eggs, six chopped stuffed olives, one-fourth cup minced ham, lettuce, mayonnaise. Shell eggs and cut lengthwise. Remove yolk from white and mix with the ham, olives and enough mayonnaise to make it creamy and smooth. Season to

A V. P. QUEEN STUDIES LAW

By Marguerite Martyn



MRS. THOMAS C. BIRDSALL.

THE title, Veiled Prophet Queen, means a lot in St. Louis, not only to society of which the Queen is always representative, but to the populace which feels a proprietary interest in the big fall civic-social festival, the ball and the mystery of the Queen's selection as well as the public parade. The Queen, after the one year of her reign in the spotlight does not shed the distinction conferred with the jeweled platinum crown. People continue to watch with interest each step of her social career, always attended by the glamorous phrase, "Former Veiled Prophet Queen."

But which of all the V. P. Queens will be remembered the longest? Which at the time succeeded in setting the whole town talking, tongues wagging as they'd never wagged before about anything connected with this conspicuous event? Wasn't it the girl who, in 1928, the golden jubilee year, walked out on the Prophet, abdicated within a week of her coronation, sent back her crown and let society and the "court" get along as best it could without a Queen for a year?

You'd think so if you knew how many people, when the name, Mrs. Thomas C. Birdsall, appeared in print the other day called up to ask if this wasn't the same girl who deserted the Veiled Prophet and left the Queenship vacant. Her name was noted in the list of patronesses of the dinner dance to be given by the students of the City College of Law and Finance, Feb. 27, at Hotel Jefferson.

Possibly you are a little vague about the name of that Queen. As Mary Ambrose Smith she had such a short reign in the news, although the name of her father, the late J. Sheppard Smith, who was president of the Mississippi Valley Trust Co., and the names of her grandfathers, Dr. Elsworth F. Smith and J. Charless Cabanne, many of a large connection in the old French set and her forebears on both sides of her house back to Pierre Laclede, the founder of St. Louis, have been prominent enough.

But you remember the upheaval caused by the precedent she broke. How amazed people were when they learned the Veiled Prophet really had been jilted by his chosen queen two months before her coronation, that she had eloped and had been secretly married to young Dr. Birdsall while away with her family on a summer holiday.

You'd have thought she had committed bigamy or something, so serious in their make-believe were the courtiers of the mythical monarch, so stunned when they found the "crown of love and beauty," always reserved for a debutante, had been bestowed upon a married woman, young and fair though she might be!

Whatever became of her, the one girl who sidestepped the honor of reigning over society as a V. P. queen? a curious public may be excused for wanting to know. Little has been heard of Mrs. Thomas C. Birdsall. She seemed to have foresworn much of the social career that was her due even without the special honor by which she had been singled out.

The question answers itself, if one stops to think of it. By her one conspicuous action it should be obvious that decidedly she preferred a quiet, retired life and any of her personal friends could have told an inquisitive public she was enjoying just that. That, at 26, she is the mistress of a pretty home at 38 Crestwood drive, mother of two daughters 4 and 5 years old, and mother also in the home to her stepdaughter, Virginia Birdsall, aged 10.

At the time of her abdication, asked why, since she had chosen matrimony in preference to a brilliant social debut, she had let the coronation go on, she was quoted as saying that, dreading to disappoint the hopes her family and friends had set their hearts upon, "I didn't know what to do, so I didn't do anything."

That sounded like bewilderment. Still, in her great renunciation there must have been conviction and there has been the courage of conviction in the way she has persisted in keeping out of the public eye. So now, don't be surprised at finding her doing something else unprecedented in the annals of Veiled Prophet Queens. She still knows what she wants to do and is doing it without regard to precedents. She is studying law.

Discovered with her husband at the City College of Law and Finance where, with 450 other serious minded, hard-working adult, employed-by-day types of students, they are taking first year law. Mrs. Birdsall, revealing in a happy smile a flash of white teeth and snapping black eyes behind shell rimmed spectacles, said, "Of course I am serious. You have to be a very serious student to keep the pace in this school. It is the stiffest law course offered in the city. The most thorough. It is the largest law school in the city and a larger proportion of graduates from this school pass the State bar examinations than from any other.

"We wanted to do something to improve our minds and our time. Though a doctor, my husband comes from a family of lawyers and has a leaning in that direction. We usually do things together so when he took up the study of law, I just came along. Three nights a week we come here. I find it intensely interesting. Quite the most interesting thing I've ever done either as a study or a diversion."

* * *

ASKED if he expected to become a medical counselor, Dr. Birdsall said he had not considered combining law with his established practice of internal medicine. He merely was sold on the idea of adult education. Thought what you learned after you'd had practical experience in the world was of more value, more definitely applicable to your needs, than knowledge gained through textbook teaching in your earlier school years and that night school, under men engaged by day at their professions, was the best place to gain that practical kind of knowledge.

"It is not, then, that you believe in independent careers for wives? Mrs. Birdsall was asked.

"I don't know," she replied. "That depends entirely upon individual circumstances. Why not a partnership with your husband? Yes, certainly we intend to go on, take the full four-year course and try to pass the bar examinations. Then hang out our shingle? Well, I don't know about that, but you never can tell! It really would be more to the point to ask us that question at the end of the course instead of just at the beginning."

"It takes an argumentative type of mind to be a lawyer, doesn't it?" I asked tentatively.

"You tell her, Tom. Am I an arguer?" she appealed to her husband. He evaded the question with a good-natured laugh coming from his robust frame, but became quite serious when he said, "She has an analytical mind and makes a very good recitation."

"Do you find the social world well lost for all of this?" I knew this would be what all the would-have-been "subjects" of this should-have-been Queen would want to know.

"I am afraid the social world never was a serious enough consideration to me," she replied.

"Anyway, she hasn't much time to consider social life now," amended her husband, hustling her away to the lecture about to start in the classroom. "With a houseful of daughters, two who are exactly like herself, a home and a hard working husband always coming home hungry, and now this very tough law course on her hands, her life is pretty well filled."

Gaining Weight More Difficult Than Reducing

By Edna K. Forbes

IT is such an easy matter for persons with an active assimulative system to put on weight, that it is almost unbelievable that any one could have much difficulty to add a few needed pounds. The person who is much underweight has a much harder task to gain, than the stout one has to lose. Fortunately, most of the trouble comes from giving oneself the wrong start, and when this is known, the gaining may go on easily.

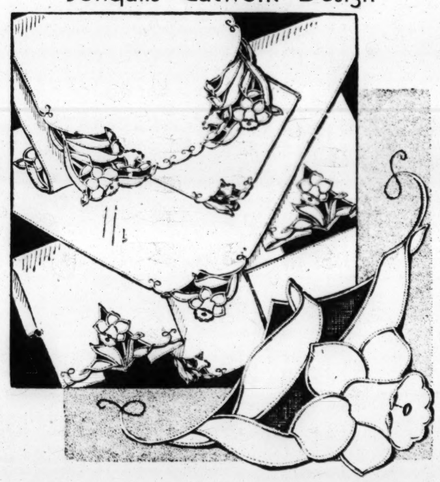
You must begin a diet to get fat by a thorough cleansing of the system. There should be a few colonic irrigations, or a cleansing with fruit juices following an effective laxative. If possible, there should be plenty of sleep, as much as an extra hour or two over the day and night; and if this is not convenient, then some extra relaxation should be encouraged until the system shows there is some gain. It need not be in the number of pounds, but there should be a relish for food, and perhaps a better digestion than formerly. It is a mistake to force the appetite; also, it makes a bad start to take food that is fattening when the digestive system cannot assimilate it, as this causes an acid condition that only delays the improvement.

After the cleansing preparation, begin the day with a glass of citric fruit juice, or water in which there is the juice of a lemon. Breakfast after that of a fattening cereal like oatmeal with cream as part of the meal. Increase the fat value of your foods in different ways; such as hot milk between meals and before retiring, cream sauces on your vegetables, olive oil dressings for salads. Make as much use of all dairy products in your diet as possible until you start to gain, for the whole difficulty comes in the start, and after that you will continue to build up on it.

Green Apple Sauce

No better apple sauce is made than from the winter greenings. Wash apples and cut up, removing cores and seeds. Add half the quantity of water and cook until tender. Then rub through a sieve or col-

Jonquils Cutwork Design



SPRING is not so far off now, and we can indulge ourselves in looking forward to it by embroidering these cutwork jonquils. The work is much simplified because the design has no bars. The simple lines of the flowers lend themselves to cutwork. You can carry the flowers out in yellow with the leaves in green, if you like, or you can do them entirely in one color or white. The motifs lend themselves to a wide range of linens from a table cloth to such small articles as towels and tray cloths.

Pattern 915 comes to you with a transfer pattern of four motifs 7x7½ inches, four 5½ inch corner motifs; two motifs 5x8 inches and four motifs 2¾x3 inches; directions for doing cutwork; material requirements; illustrations of all stitches needed.

Send 10 cents in stamps or coin (coin preferred) for this pattern to St. Louis Post-Dispatch, Needlecraft Dept., 82 Eighth Avenue, New York, N. Y.

Potato Cakes with Cheese

A novelty in the line of potato patties. Use two cups of cold mashed potatoes and roll them into a flat sheet. Over these sprinkle one-half cup grated cheese. Fold over and cut into small squares. Fry to a light brown in butter, turning just once.

SORE THROAT
Due to colds, relieved in 15 min. with Thoxine or druggist will return your money. Pure prescription medicine, attacks internal cause, no gargling, harmless, very effective. 35c

Creamettes COOKS IN ½ THE TIME
Creamettes COOKS IN THE TIME
Delicious MACARONI PRODUCT

Miscellaneous Problems of Proprieties

Rules Governing Hand-Shaking—Professional Announcements.

By Emily Post

Dear Mrs. Post:

IS it considered very improper or rude for a woman not to shake hands when she meets a man? And would the fact that the man I'm writing about is my husband's employer—in fact, president of the organization—make any difference?



Emily Post

Answer: In the circumstance you mention it might be better to let him offer his hand first. But there is no rule. The only rules are that a hostess always offers her hand to every guest; a man always shakes hands with another man and everyone always takes a proffered hand. Beyond these three exactions, shaking hands has become very much a question of inclination in present-day greetings.

Dear Mrs. Post: My son is a physician and is moving his office, and he would like to notify all his patients and friends, at the least expense possible. What is your suggestion?

Answer: The only suggestion I can make is the conventional one. He should order professional cards, which are exactly like visiting cards in style but squarer in size, engraved with his name, his new address, his office hours and his telephone number, put them in envelopes and mail to all who are on his list. Professional cards should be engraved, but if this is too expensive, choose a simple and clear type of printing.

Dear Mrs. Post: I was married a year ago and at that time had announcements engraved, but we did not send them out because we found that we had to keep our marriage a secret to every one but the families. Several months ago my mother died and I suppose there isn't anything we can do with the announcement because they are engraved to read Mr. and Mrs.

Answer: I am sorry but I doubt if the plate can be used because leaving out "and Mrs." would leave a space, and if "Mr. and" were left out and Mrs. changed to Mr. the line would be out of balance.

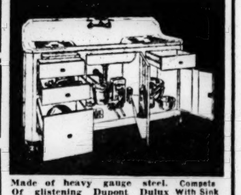
Hill-Behan Lumber Co.
4458 Gravois Riverside 3800 — 6500 Page Ave. Phone PArkview 1000 — Sarah and Easton JEfferson 2492
1525 N. Fourteenth St. CEntral 1620
8440 St. Charles Rock Road WAbash 77
3724 Oxford Ave., Maplewood Phone HIland 2809

Fancy Kentucky Blue Grass Seed Especially grown for this climate. Per Lb. 5 Lbs. $1.80
Clover Seed Fancy white clover seed POUND 40c

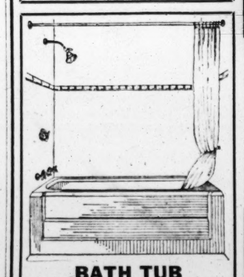
Hydrated LAWN LIME
Especially prepared for Lawn and Garden. Sweetens the soil to give the grass a chance to grow. Put up in small bags.
10 lbs., 19c | 25 lbs., 39c | 50 lbs., 65c

LAVATORY
17x19 Colonial patterns, complete with trap and faucets $8.95

Appeal Beauty Convenience IN YOUR KITCHEN
STEELMAID SINKABNET UTILIZES ALL THE WASTE SPACE UNDER THE SINK AND ENCLOSES UNSIGHTLY PIPES . . .



Made of heavy gauge steel. Complete Of glistening Dupont Dulux With Sink Enamel.
Divided drawer for cutlery. $52.25
Enclosure under sink for waste pail.
Rack on door for soaps and powders. No wasted steps in the kitchen. Everything within handy reach.
● STEELMAID SINKABNET and sink equipped complete with chromium plated on wrought brass two-way faucet and crumeup strainer.
WORKS SMOOTHLY and EFFICIENTLY Crumeup strainer eliminates the bothersome dishpan and permits longer life to the finish of the sink.



BATH TUB AND SHOWER
This beautiful 5-foot recess Tub (as shown) with chrome fittings and shower (less curtains), special $39.25

SCREEN WIRE
In full rolls, 100 lineal feet, 12-mesh black, sq. ft. 2c
14-mesh galvanized, per square foot 2¾c
16-mesh Bronze, per square foot 5c
18-mesh Bronze, in full rolls, per square foot 6½c
Cut Pieces Slightly Higher

SOFT PONDOSA PINE SCREEN
Rail with beading, attached. 100 feet, Complete $2.50

RE-ROOF NOW!
We will arrange monthly installments over a three-year period. Ford Asphalt Brick Siding, Asphalt Lock Shingles, Roll Roofing.

FREE DELIVERY—PHONE NEAREST STORE
Lumber for Every Purpose

Salesmen when wanted—men who can sell—pleasing, intelligent and

Jewelry While pearls and novelty effects are featured in necklaces and earrings for new season evening jewelry, much emphasis is placed on metal jewelry for daytime wear. Metal bracelets, buckles, clips, clip necklaces and fobs appear in variety and the fob is especially stressed.

On Broadway

By Walter Winchell

THE Princess (La Hutton) M'Divani, take it from her chums here, will return in the spring and temporarily tenant in Reno. . . . Alfred E. Smith just spurned 10 Gs weekly for blabbing on the radio a half hour. . . . The legend is that J. Widener not only cut off his daughter for marrying Alex Wichfeld a few seasons ago, but they aren't even on speaking terms. . . . Laura Biddle Stewart is desperately ailing at Cannes. Her aunt, Mrs. Henry Clews, is at the bedside. . . . Wonder why G. Jessel is with his lawyer so much lately? . . . The Phil Spitalnys have gone ouch! . . . He's at the Park Central, she's at the St. Moritz. . . . The Horace Dodge-Mickey Devine affair has cooled. . . . The Raymond T. Bakers (he was once Sec'y to the Mint) are plotting a front page smash. . . . What gigolo's wife is suing a socially listed Mrs. for 200 Gs alienation? . . . Counsel Reilly's money is in a Flemington pool—on how long the jury will be out. Reilly's money is on a slip marked: "One hour-45 minutes." . . . Too bad that record was not introduced at the Vallee trial. Rudy nicknamed it: "This Is the Mrs'"



Walter Winchell

Chatter.

Alfred Vanderbilt just winged to Toby Wing on the sun-kissed coast. . . . Mary Pickford is heading a plot to inveigle Mrs. Roosevelt to visit Pickfair "to meet the feminine stars." . . . The visit, it is hoped, will melt the shady publicity which blemished the industry recently. . . . The new State Mortgage Authority board will be staff'd with ex-Assemblyman Horn. . . . Helen Ames, former "Follies" dolly, will tell it to a Nevada "Trenchard." . . . The local bluecoats expect to solve the "mystery" of Agnes Tufverson soon. They are convinced she's alive, and is too intelligent to have been a chump for Poderjay. . . . There was a miracle in Wall Street last week which brought reporters and newsreel men down to swarm around a sandwich man. The fact that there was an honest man in the money sector was considered good enough to print! . . . Bill Gaxton of "Anything Goes" hasn't a good voice. Yet it is identified with more song hits than any other singer. . . . John Steel says that the person posing as his son (he's about 30) is as phoney as a defense witness. . . . King George's Jubilee in May will cost the nation a million smackers, unemployed and all. . . . Lord Castlerosse and Winston Churchill's son, Randolph, socked each other at a London hot spot. . . . Lord Cassy, as a result, went to S. America, and Randy to a hospital. . . . Cassy's mansion, "Hangover Lodge," has been tagged by the wags: "Hangover Lodge."

Permanent?

Michael Arlen has bought a Schloss in Austria. Says he is going to live there permanently. He's a great friend of Stahemberg. . . . But how permanent is Stahemberg? . . . Jimmy Walker gets more fan mail than the London paper (he columns for) has ever seen. . . . One of those bright London book reviewers lifted (without acknowledgement from Kip Fadiman of the Nieu Yaukur) the line: "In response to a worldwide lack of demand, Mr. Soandso has written his autobiography" . . . The result was a writ for libel. . . . Willie de Rham's new blonde is a fashion model, as if I care. . . . Max Baer has a new synonym for the stale expression "punch-drunk" . . Maxie calls it "Slap-Happy" . . . Add synonyms for near-greats: "Nearies" or "almosties" . . Whistle the opening bars of "Auf Wiedersehn" and then hum "On the Isle of Capri." Surprising? . . . Some of the Broadway hat stores are still showing a picture of the late Russ Columbo wearing one of their lids.

Swell Stuff.

Don't be a crudd and miss the Casa Loma lads toying with "Tin Roof Blues" at the Colonnades. It's merely swell. . . . Eugene Fleming, Westchester politician, has purchased that band of platinum for Nancy Dlef. . . . His cousin, Chester Morris, will wing from the Hollywood menagerie to best man it. . . . Dr. E. McCauliffe, the tennis player, can't eat because of Will Rogers' lovely daughter, Mary. . . . . Bob Crosby (Bing's brother) and Ann Heim, of the Dorsey Brothers crew, are carrying on! . . . Mrs. Glen Perry, wife of the Sun's yotting editor, is hiding out in the "Mary of Scotland" cast in Philly under her maiden tag of Fleming. . . . No rift, she's merely obeying the impulse to Garbo.

Songs.

The Yacht Club boys at the bottom of the Eastern coastline (Miami) are still the tops with the song about Mike Romanoff. It goes in part: "Romanoff, dumbanoff, tallanoff and smallanoff—indirect descendant of of the czar!" . . . Criticism: He's the kind of a guy who makes a good husband. . . . Add similes: Noble Sissle's: As empty as a press agent's praise. . . . On the basis of newly discovered quirks in the income tax law, a high-powered battery of lawyers are ready

ALL THAT GLITTERS

o°o A New Serial o°o By ANNE GARDNER

The Crash Comes, but Jerry Is Kept in Ignorance of the True Situation Through Gordon's Efforts.

CHAPTER SEVENTEEN.

JERRY put comforting arms around her friend, but was still incredulous. "It just doesn't make sense, child. Your father has one of the oldest, biggest, solidest businesses in Huntington. I've heard dozens of people say so. He couldn't lose it."

"It was the market. Terrible things have been happening today. Father got wiped out. It was something about margins. You read about it all the time in books and stories, and now it's happened to us!" Barbara sobbed against Jerry's shoulder.

But, darling, your father may have lost money in the market, a lot of money, but that wouldn't affect his business. That would go on just the same."

"It took all of his money, you see, money he needed to pay for the new addition, on lots of things. He won't be able to now, and they'll take the business. Oh, I suppose not tomorrow or next day, but as soon as they can conveniently get around to it."

Jerry smoothed Barbara's hair lovingly. "Oh, darling, I'm so sorry. So sorry."

"They can't take the house, Daddy said," Barbara went on between sobs, "because that's our homestead. But they'll take everything else, practically, and Daddy will have to start all over again. And he's 52 years old!"

This, however, savored too much of melodrama. "Now listen, Babs dear." Jerry reasoned in a sensible voice, "it just can't be as bad as all that! Things don't happen that way. Your father was upset, and this afternoon everything looked black to him. He'll get a good night's sleep and things will seem different. Come on over here and lie down, honey. You rest until Gordon comes, and then we'll do something gay. And tomorrow everything will be all right."

It did not enter her mind for one minute that Gordon could be affected by whatever had happened. Gordon was the financial wizard, the money making genius. Gordon couldn't lose.

She was sincere in what she had said to Barbara. Ugly things, horrid things, didn't happen. Sometimes you thought something unpleasant was headed toward you but it never arrived. Someone or something always came along in time and saved the situation. What cause had the youth of prosperity to be afraid of life?

Six o'clock came, 6:30. Gordon was never so late in coming from the office, and for just a moment a shade of worry crossed Jerry's heart, but she put in quickly from her. At 7 he called.

"I'm sorry I've kept you waiting, sweetheart. A big deal came up late. We've all been working on it. Are you all right?"

"Fine. But is anything the matter, dear? Barbara says there's been trouble on the market."

"A little flurry, nothing serious. These are bound to come every so often, and they're a good thing. Serve to steady the market." Jerry gathered from the way Gordon spoke that he had anticipated the downward movement and fully approved it. "After one of these drops, stocks always go higher than ever."

"I'm glad there is nothing wrong. Will you be here soon?"

"Well, listen, honey, would you just as soon go ahead and eat dinner without me? I may be tied up here for quite a while."

* * *

JERRY laughed. "Do you know, Gordon, that's the first time you've ever really made a noise like a business man? I believe I'm supposed to come back with. 'Is it really business?' but I refuse. All right, dear. Barbara is here with me. We'll go ahead and order up."

"That's fine. I'm glad there is someone to keep you from being lonesome. I'd hate to think of your having to eat all by yourself. Get something real nice for dinner, will you, precious?"

"We'll do our best. And how about you?"

"Oh, we'll send a boy out for sandwiches. It won't hurt us this once."

"You must be tired, though. Can't you get away pretty soon?"

"Not very tired. Not tired at all, really. I'll come as soon as I can, but don't wait up for me. By, dear."

"Goodby."

He had sustained the cheerful note to the last. Yet after Jerry had replaced the receiver, she stood frowning thoughtfully at the instrument, took it down and rang Gordon's office.

"Jeanie," she said to the switchboard girl, "is there anything wrong at the office? Why are you all there so late?"

But one of Gordon's first cares had been to warn the staff that Mrs. Brock was on no account to be given any disturbing information.

"Oh, nothing's wrong, Mrs. Brock!" Jeanie caroled faithfully. "Just a lot of extra work that came up."

"Mr. Brock isn't worried?"

"Oh no, I should say not." From her switchboard the girl could see, through the turmoil in the customers' room, glimpses of the ground glass partition which gave Gordon's office some privacy. The door was open and he was sitting at his desk, his face strained, his shoulders drooping wearily. Jeanie, though, like everyone else, knew that Mrs. Brock was expecting her

BEGIN HERE TODAY:

JERRY BROCK is waiting for the birth of her baby. She has not been married very long, but life so far with GORDON, her husband, has been one long dream of luxury and happiness. He has been coining money in the stock market, and Jerry spends as much of it as she can manage. On the day of the stock market crash in October, 1929, Jerry is having a Junior League meeting at the hotel where they live. BARBARA HILTON, her closest friend, slips in, looking pale. When the rest have gone, she tells Jerry that her father has lost his business.

NOW GO ON WITH THE STORY:

blight came, as the frost suddenly denudes the rich autumn landscape. The beanstalk quivered, collapsed. And fast as its growth had been, its fall was a thousand times more fast. With it tumbled the magic country in the clouds, down to hard earth, its dwellers groping unbelievingly amid the wreckage of their castles and their dreams.

All but that part where Jerry Brock waited for her baby to be born, her castle and her dream intact, kept for her, miraculously upheld by the love of the man she had married.

After the first succession of shocks, society gathered itself together and went on, as nearly as possible as before. Some had vanished, and would never be seen again. Others, sorely wounded, lagged far behind. Change became the order of the day. Businesses failed, were absorbed by others, families moved away as the heads were forced out of their positions and had to seek their livelihood elsewhere.

Yet the ranks closed up, things went on. Everyone was hopeful. This was only a temporary setback, it could not last. Soon the beanstalk would be revived, would start its upward climb again, and up they would all go with it. Meanwhile the thing to do was to keep up appearances, not let others know how badly you were hurt. After everything was right again, then you would tell how closely you had been to the edge, and laugh.

* * *

IF it were possible, Gordon spent more lavishly than before. Jerry's condition was entirely normal, Dr. Harmon was good, but Gordon insisted that for her accouchement a famous specialist should be brought from Chicago. She must, of course, have the finest room on the maternity floor of the leading hospital. To insure that it would be available, Gordon engaged it and held it empty for two weeks before the baby was expected. Two trained nurses, for day and night duty, were likewise kept in readiness.

"I believe Gordon is disappointed that we can't find some way to use four," Jerry laughed.

Gordon did not leave her side during those last hours of waiting. He hung over her, darkly anxious, in the quiet room at the hospital. She had been given Gwathmey and lay in a semistupor, now and then exclaiming with drowsy surprise at a pain.

Then she would hasten to reassure Gordon. "Really, it's not half bad. I could have a baby every day of the week, except that I don't know where we'd put them all."

As the hours dragged on, she moaned and tossed with increasing unease. The specialist looked at her, conferred with Dr. Harmon, who for this important patient had waived his prerogative of turning the early stages over to an interne. Jerry was transferred to a rubber-tired cart, wheeled to the delivery room, Gordon following.

Suddenly she gave a shuddering moan, that ended in a shriek. Gordon shrank back against the wall, put his hands over his face.

"Oh, God!" he cried, "I can't go in there. I can't watch her suffer!"

The hospital staff had seen fathers go to pieces before. A nurse took Gordon's arm, guided him back to the waiting room. A few of their intimate friends were there, Barbara Hilton, of course, and Bob Hamish, who had offered to see Gordon safely through his ordeal. Mrs. Richards, it had been decided, was not to be informed until everything was over.

"She's all alone in there!" Barbara exclaimed in a shocked whisper to Bob, when Gordon entered. "I'm going to her. Somebody ought to be with her! Suppose something went wrong?"

"They wouldn't let you," Bob objected.

"One person can go in. Jerry said so," the girl snapped.

She flew down the corridor, her high heels clicking on the cement floor, to the door which was the white garment. The door closed behind her.

And so only Barbara, watching fascinated and terrified the grotesque and magnificent drama of birth, knew that just before Jerry's last animal cry of agony had been stilled by the anesthetic, she had called a name, and the name was Ross.

(Continued Tomorrow.)

TODAY'S PATTERN



2188 AA

Silhouette

ONE of the silhouettes which gives variety to the new mode is the cape and the cape sleeve—smart and easy to wear without being in the least extreme. This lovely frock has a dropped shoulder yoke to which the cape-effects are sewn—it is finished with a smart front buttoning and bow, and its smartness will speak for itself in any gathering. It is striking when made with a contrasting yoke and capelets—as shown in the small, back sketch—and a most useful and attractive model in all one color or all one print. Can't you picture how lovely it will be in the coatless days?

Pattern 2188 is available in sizes 12, 14, 16, 18, 20, 30, 32, 34, 36, 38, 40 and 42. Size 16 takes 3¼ yards 39-inch fabric. Illustrated step-by-step sewing instructions included.

Send FIFTEEN CENTS (15c) in coins or stamps (coins preferred) for this Anne Adams pattern. Write plainly name, address and style number. BE SURE TO STATE SIZE.

Select your spring clothes now! ANNE ADAMS FASHION PATTERN BOOK FOR SPRING IS OUT! It shows you the last word in town and country clothes—the newest togs for children—the fashionable bridal party gowns—designs for those who are not slender—debutante fashions! Its 40 pages are brimming with lovely new clothes—and every garment is one YOU can make with easy-to-use Anne Adams Patterns. SEND TODAY FOR YOUR COPY! PRICE OF BOOK FIFTEEN CENTS. PATTERN AND BOOK TOGETHER TWENTY-FIVE CENTS.

Address orders to St. Louis Post-Dispatch Pattern Department, 243 West Seventeenth street, New York City.

Give the faded shabby-looking stockings a dip in dye water of a darker shade and enjoy them to the end.

LIVE REMARKS

ALFRED E. SMITH:
"The distinction between a liability and an asset is largely a matter of time and circumstance."

SINCLAIR LEWIS:
"The depression has taken an awful lot of starch out of some of the stuffed shirts that used to parade along Main Street."

BENITO MUSSOLINI:
"If every age has its own characteristic doctrine, there are a thousand signs which point to Fascism as the characteristic doctrine of our time."

BISHOP WM. T. MANNING:
"We should be as ready to appreciate and praise the good in our public officials as we are to condemn the evil."

H. L. MENCKEN:
"The basic fact about human existence is not that it is a tragedy, but that it is a bore."



IDENTIFY GREYHOUND

Make sure the word Greyhound is on your bus ticket and the graceful, running "Greyhound" is on your bus. Modern coaches, Veteran Drivers, and year-'round Low Fares.

GREYHOUND BUS TERMINAL
Union Market Bldg.,
Broadway and Delmar.
Tel. CEntral 7800.
WEST END DEPOT
6217 Easton.
Tel. EVergreen 9900.
EAST ST. LOUIS DEPOT
517 Missouri Ave.
Phone EAst 68.

GREYHOUND Lines

TO SELL ANYTHING OF VALUE
Use Post-Dispat

Comparison Of Poverty And Wealth

By The Rev. J. F. Newton

IN his new story, which has everybody guessing, Thornton Wilder says: "A poor person, even if he's a millionaire, is the person whose head's full of anxious thoughts about money; and a rich person is a person whose head's not full of anxious thoughts about money."

There it is, plain enough; and it explains why the world is a bankrupt poorhouse today, and all of us are poor as church mice. We think about money, talk about money, dream about money, all fussed up, mussed up, messed up about money, as if money were the be-all and end-all.

Some have no money at all, others have too much, more than they know what to do with, not knowing how to give it away without doing as much harm as good. No matter, in our present state of mind, even if we have billions, we are paupers, beggars and bums, every one of us!

The richest man on earth is a pauper if he has nothing but money, and a man who has not a single penny may be rich beyond the dreams of avarice. It is not fancy talk, but a fact. Ruskin is right; life is the only wealth, not money, nor bonds, nor gold, nor silver!

The men who have done most for the world, the men who have made life richer, deeper and more lovely because they passed through it, had no money, did not want any money, and did not need any. They have shown us that life is not what we have, but what we are, what we do.

Jesus and His disciples had a purse with a little money in it, which He no doubt earned before He began His work. And a part of that was stolen. Yet what He did for our poor, stumbling race is worth more than all the gold in all the marble hills; worth many times more.

Saint Francis wedded Lady Poverty and went singing through the world, his very name a fragrance to this day. Gandhi, in our day, refuses money, too busy trying to lift millions of "untouchables" from the animal to the human level. Who is rich, Gandhi or a man with money bags?

Let us lay off the talk about money, and learn how to live, how to love, how to look up at the stars, and lend a hand to a man in need!

(Copyright, 1935.)

TOMORROW'S HOROSCOPE

» by WYNN «

For Saturday, Feb. 16.

KEEN mentally today; vibrations urging change. Can be for the better if you use the top half of your intellectual bottle. Consider well your possible future relationships with superiors, social, business and governmental.

Develpoment.

Like the psycho-analyst, the good astrologer goes over what you are, as revealed by your nativity, and he or she also studies the various influences through which you have passed and endeavors to find out which of them has had the most effect on your development, or lack of it, on the four big planes of living; the physical, the intellectual, emotional and spiritual.

Your Year Ahead.

Your year ahead includes speeded-up mentality, restlessness, desire to expand and get around. Do so particularly in occupation, cover distance. Danger: Sept. 3 to Oct. 18; and Dec. 29 to Feb. 12, 1936.

Tomorrow.

Excellent for future picking; but avoid selfishness and indulgence.

(Copyright, 1935.)

A little ammonia added to the water in which white clothes are to be soaked will loosen the dirt and make the washing easier.

The People of Puddle Muddle Open Valentines

By Mary Graham Bonner

"I CAN see that I'm handsome," said Top Notch, as he pulled forth his little mirror and looked at himself.

"It shows that valentine is true and the sender knew a thing or two," cawed Christopher Columbus Crow.

"Did you send me that valentine?" Top Notch asked, but Christopher did not answer for he was looking at one of his own which said:

"Some creatures we know can get into trouble,
But Christopher knows how to get in double."

"At least it shows I know a good deal," laughed Christopher, who had learned before this that if you didn't show anyone you minded teasing, you were left alone.

Mrs. Quacko Duck, who had been so pleased because she thought it showed her popularity when there was a great pile of valentines before her place was becoming more and more ruffled.

"This is an outrage," she exclaimed. The valentine showed a picture of a duck with a very large mouth and underneath it said:

"Attention, Mrs. Duck. We recommend our latest styles in large mouths. Gives you plenty of room so you can swallow gossip and plenty of space in which to hold gossip until you can find someone with whom to talk."

And now the Puddle Muddlers were walking around looking angrily at each other.

"We'll have jelly now, which I have made as a surprise for dessert," said Willy Nilly, and eating dessert made them forget their little huffs.

Delicious sandwiches are made from two slices of nut bread buttered and put together.



Yours to COMMAND!

WHITE KING's active
Longer Lasting Suds
never give up until *all* the dirt is OUT!

* White King is pure soap, *condensed*...free of bulky "filler." Thus it takes *less* White King to do the same work!



QUICKLY WHITE KING dissolves, and instantly active suds begin their work of searching out and loosening stubborn, embedded dirt! And though they do their work *ever so gently*—without harm to even the most delicate fabrics and sensitive colors—they never "give up" until *all* the dirt is OUT! No wonder housewives everywhere are enlisting the aid of this *Original* Granulated Soap, containing purest nut and vegetable oils!...Its active, longer lasting suds save time, trouble and money too—because it costs less *per washing**...and makes clothes and linens last *dollars longer!* Try it!—WHITE KING is "yours to COMMAND!"

pearls and novelty effects are featured in necklaces and
s for new season evening jewelry, much emphasis is
welry for daytime wear. Metal bracelets, buckles, clips,
obs appear in variety and the fob is especially stressed.

By ANNE GARDNER

OW'S
SCOPE
NN «

Feb. 16.
day; vibrations
Can be for the
e the top half
bottle. Con-
ible future re-
periors, social,
mental.
ent.
alyst, the good
what you are,
nativity, and
les the various
which you have
rs to find out
had the most
opment, or lack
planes of liv-
he intellectual,
ual.
Ahead.
Includes speed-
stlessness, de-
et around. Do
cupation, cover
Sept. 3 to Oct.
Feb. 12, 1936.
w.
re picking; but
d indulgence.
1935.)

added to the
ite clothes are
oosen the dirt
ng easier.

; worth many
ded Lady Pov-
g through the
e a fragrance
l, in our day,
busy trying to
uchables" from
human level,
or a man with

e talk about
w to live, how
k up at the
and to a man
1935.)

The People of Puddle Muddle Open Valentines

By Mary Graham Bonner

"I CAN see that I'm handsome," said Top Notch, as he pulled forth his little mirror and looked at himself.

"It shows that valentine is true and the sender knew a thing or two," cawed Christopher Columbus Crow.

"Did you send me that valentine?" Top Notch asked, but Christopher did not answer for he was looking at one of his own which said:

"Some creatures we know can get
into trouble,
But Christopher knows how to get
in double."

"At least it shows I know a good deal," laughed Christopher, who had learned before this that if you didn't show anyone you minded teasing, you were left alone.

Mrs. Quacko Duck, who had been so pleased because she thought it showed her popularity when there was a great pile of valentines before her place was becoming more and more ruffled.

"This is an outrage," she exclaimed. The valentine showed a picture of a duck with a very large mouth and underneath it said:

"Attention, Mrs. Duck. We recommend our latest styles in large mouths. Gives you plenty of room so you can swallow gossip and plenty of space in which to hold gossip until you can find someone with whom to talk."

And now the Puddle Muddlers were walking around looking angrily at each other.

"We'll have jelly now, which I have made as a surprise for dessert," said Willy Nilly, and eating dessert made them forget their little huffs.

Delicious sandwiches are made from two slices of nut bread buttered and put together.

★

Yours to
OMMAND!

★

KING's active
asting Suds
til *all* the dirt is OUT!

ICKLY WHITE KING dissolves,
nd instantly active suds begin their
f searching out and loosening stub-
mbedded dirt! And though they do
ork *ever so gently*—without harm to
e most delicate fabrics and sensitive
—they never "give up" until *all* the
OUT! No wonder housewives every-
re enlisting the aid of this *Original*
ted Soap, containing purest nut and
le oils!...Its active, longer lasting suds
ne, trouble and money too—because it
s *per washing**... and makes clothes
ns last *dollars longer!* Try it!—WHITE
is "yours to COMMAND!"

Total Paid Advertising of the First 50 Newspapers in 1934

The figures shown below include only that advertising which appeared in the complete circulation of each newspaper with no rate reduction. Lineage which was inserted only in special neighborhood or suburban sections of the newspapers at reduced rates is not included. All figures are from Media Records Reports.

RANK		AGATE LINES
1	Washington Star	20,243,376
2	New York Times	17,116,085
3	Pittsburgh Press	16,956,767
4	Detroit News	16,838,031
5	Chicago Tribune	15,839,477
6	ST. LOUIS POST-DISPATCH ★	14,585,414
7	Pittsburgh Sun-Telegraph	14,306,334
8	Milwaukee Journal	13,633,401
9	Newark News	13,210,334
10	Boston Herald	12,816,016
11	Los Angeles Times	12,743,188
12	New Orleans Times-Picayune & States	12,700,559
13	Columbus Dispatch	12,693,043
14	Baltimore Evening Sun	12,608,736
15	Hartford Times	12,583,388
16	Baltimore American & News-Post	12,535,783
17	Philadelphia Inquirer	12,517,609
18	New York Herald Tribune	12,509,392
19	Philadelphia Evening Public Ledger	12,390,633
20	New York Sun	12,253,852
21	Providence Bulletin	12,194,854
22	Chicago Daily News	12,193,804
23	New York World-Telegram	12,083,672
24	Dallas Times-Herald	11,975,054
25	Akron Beacon-Journal	11,945,778
26	Los Angeles Examiner	11,808,706
27	Chicago Herald & Examiner	11,422,647
28	Philadelphia Record	11,406,711
29	Denver Post	11,382,854
30	Detroit Times	11,348,582
31	Boston Traveler	11,263,821
32	Cleveland Press	11,125,311
33	Buffalo News	11,112,971
34	Dayton News	11,078,966
35	Cleveland Plain Dealer	10,943,709
36	San Francisco Examiner	10,935,263
37	New York American	10,819,454
38	New York News	10,697,944
39	Philadelphia Bulletin	10,673,430
40	Boston Globe	10,661,524
41	Seattle Times	10,587,693
42	Brooklyn Eagle	10,544,209
43	Memphis Commercial Appeal	10,396,710
44	Baltimore Sun	10,325,675
45	Rochester Democrat & Chronicle	10,286,592
46	Cincinnati Times-Star	10,104,286
47	New Orleans Item-Tribune	9,748,260
48	Omaha World-Herald	9,747,664
49	Akron Times-Press	9,709,567
50	Oakland Tribune	9,686,173

6th in the UNITED STATES in TOTAL PAID ADVERTISING

During 1934, the Post-Dispatch ranked 6th among the 50 largest newspapers in the United States in volume of Total Paid Advertising

ST. LOUIS POST-DISPATCH
FIRST IN CIRCULATION FIRST IN ADVERTISING

PHOTOPLAY THEATRES

LOEW'S State — "Loew's Has The Pictures" — 25¢ to 2 P.M.
STARTS TODAY!
2 MGM FEATURES
A PICTURE THAT'S Different!
THE MOST UNUSUAL PICTURE EVER FILMED
ONE OF 1935's TEN BEST
"SEQUOIA"
With JEAN PARKER, RUSSELL HARDIE, "Malibu", "Gato"
SEE: A simple love story that will refresh your heart and soul.
SEE: Amazing battle between giant male deer during the mating moon!
SEE: Snarling dogs tree the mighty monarch of the wilds—the grizzly bear!
SEE: Strangest pals of the wilds...a deer and his mortal enemy a puma!
SEE: Breath-taking thrills as deer seeks vengeance by attacking man who killed his mate!
JEAN HARLOW Says: To me there has been a more fascinating romance!
CLARK GABLE Says: Nothing could be more thrilling or delightful!
ZANE GREY Says: The greatest picture of the last decade.
THE OUTSTANDING PICTURE OF THE YEAR! Your Greatest Experience in a Motion Picture Theatre Awaits You!
Plus 2ND BIG FEATURE
GAY MELODY! GLORIOUS ROMANCE!
MGM's Musical Hit!
The NIGHT IS YOUNG
Starring Ramon NOVARRO, Evelyn LAYE
Chas. Butterworth, Una Merkel, Ed. E. Horton, Donald Cook
Sigmund Romberg's Songs: "The Night Is Young" "When I Grow Too Old To Dream"

STARTS SATURDAY
DOORS OPEN 12:30 P. M.
'MOONLIGHT MADNESS' SET TO MUSIC!!
Torrid tempo of Havana . . . gay fiestas . . . haunting melodies . . . dark eyed senoritas, eyes flashing, heels clicking to the beat of volcanic rhythms! Drama, spectacle and reckless adventure . . . beauty flirting with danger . . . a siren of civilization and the one man she could not tame.
George RAFT, Carole LOMBARD
The Dancing Stars of "Bolero" Together Again . . . with New Rhythms to Fire Your Blood!!
—In—
Rumba
A Paramount Picture with MARGO, LYNNE OVERMAN, MONROE OWSLEY, IRIS ADRIAN, GAIL PATRICK
AND COMING SOON "RUGGLES OF RED GAP"
PLUS . . . Romance of Three Miles a Minute
"RED HOT TIRES" A First National picture with LYLE TALBOT, MARY ASTOR
SHUBERT

ORPHEUM
SHOWS YOU WANT TO SEE AT WARNER THEATRES
ENDS FRIDAY Ann HARDING in "Enchanted April" AND "MAYBE IT'S LOVE"
At Last! the woman who didn't dare talk—now pours out her story.
Barbara STANWYCK in "THE WOMAN IN RED"
A First National Picture with GENE RAYMOND, GENEVIEVE TOBIN
1935's first big dramatic screen sensation—the story of a woman whose sealed lips sealed her lover's doom!
Tense and tender . . . the down-to-earth drama of a pair of flying fools who played a dangerous game in the air . . . a dangerous game in love . . . and won at both!
MYRNA LOY, CARY GRANT
A New Romantic Team in a Love Story That Charms
'WINGS in the DARK'
A Paramount Picture with Roscoe Karns, Hobart Cavanaugh
25¢ TILL 2 P.M.

MISSOURI
2 SMASH PICTURES at America's Lowest First Run Prices
25¢ TO 7:30
TODAY
HIT No. 1 "A NOTORIOUS GENTLEMAN" Charles Bickford, Helen Vinson
HIT NO. 2 "WOMEN MUST DRESS" With MINNA GOMBELL, HARDIE ALBRIGHT, 6 All-American Beauty Contest Winners
EXTRA! EXTRA! 10 Full Minutes at the HAUPTMANN TRIAL

Today! Exclusive Pictures!
HAUPTMANN TRIAL
See and Hear Actual Court Scene
FOX—AMBASSADOR MISSOURI THEATRES



Janet GAYNOR, Warner BAXTER in One More Spring with STEPIN FETCHIT
PLUS 2ND BIG PICTURE "The Ghost Walks"
FOX 25¢ to 2

RITZ — 25c—6:30 to 7 P. M. 25c Matinee Saturday — THE GAYEST PICTURE OF THE YEAR
Joan CRAWFORD, CLARK GABLE, ROBERT MONTGOMERY in Forsaking ALL OTHERS
PLUS 2nd GRAND HIT— JACK HOLT—MONA BARRIE in 'I'LL FIX IT' LAUGH-PACKED LOVE DRAMA WITH WINNIE LIGHTNER

EMPRESS GRAND
● WALLACE BEERY 'THE MIGHTY BARNUM' ADOLPHE MENJOU & VIRGINIA BRUCE ● PLUS 2ND FEATURE ● ★JOHN MACK BROWN ★SALLY BLANE 'AGAINST THE LAW' ● PLUS 'OUR GANG' COMEDY ● OTHER GRAND UNITS

UPTOWN — 2 Complete Shows. First Show 6:30. 25c 6:00 to 7:00
ANOTHER "THIN MAN" . . . BY THE SAME DIRECTOR . . . WITH AN ALL-STAR CAST! . . . ★JOAN CRAWFORD ★CLARK GABLE ★ROBERT MONTGOMERY
'Forsaking All Others'
With Charles Butterworth-Billie Burke
—ON A DOUBLE PROGRAM—
JACK HOLT MONA BARRIE "I'LL FIX IT"

NED BRANT AT CARTER
Coach Bob Zuppke's Picture Story of College Athletics
DAILY IN THE

Tenants who plan to move are watching the Post-Dispatch rental columns to find homes suited to

RADIO PROGRAMS for TODAY

St. Louis stations broadcast on the following channels: KSD, 550 kc.; KMOX, 1090 kc.; KWK, 1350 kc.; WIL, 1200 kc.; WEW, 760 kc.; KFUO, 550 kc.

12:00 Noon KSD—SOLOISTS. KMOX—Magic Kitchen. KWK — Last part of Farm and Home program. WIL—Dance orchestra.
12:15 KFUO—Service. Rev. Jack Mueller, Organ. KMOX—Radio Gossip Club. WEW—Gypsy Joe. WIL—Soloists.
12:30 KMOX—Little Jack Little's orchestra. WEW—Dance music. WIL—Advertising Club Luncheon. KWK—Irish Jamboree.
12:45 KSD—LIVESTOCK REPORT. KMOX—Instrumentalists.
1:00 KSD—STUDIO MUSICALE. KMOX — Marie, the Little French Princess. WIL—Crooonaders. KWK—Platt and Nieman, piano duo.
1:15 KSD—MERCHANTS' EXCHANGE. KMOX — Romance of Helen Trent. KWK—Soloist. WIL — Opportunity Program.
1:30 KSD—"KITCHEN PARTY," Frances Lee Barton, Soloists; Al and Lee Reiser, piano duo. KWK—Harvest of Song. KMOX—American School of the Air.
1:45 KWK—Musicale Varieties.
2:00 KSD—VIC AND SADE. KMOX—Exchange Club. WIL—Police releases. KWK—Umberto Egizi's orchestra and Helen Rush, soprano.
2:15 KSD — MA PERKINS, SKETCH. WIL—Soloists. KMOX — Dynamite Jim.
2:30 KSD—THE SIZZLERS TRIO. WIL—Melotones. KMOX — Just Plain Bill. WIL—Symphonic Orchestra. KWK—Temple of Song.
2:45 KSD—KAY FOSTER, SINGER. KMOX—Russell Brown, singer, and talk. WIL—News.
3:00 KMOX—Laugh Clinic, with "Two Doctors" and Al Roth's orchestra. KWK—Betty and Bob. KFUO—Health talk; music. WIL—Today's Winners. WEAF—Broadcast from Berlin.
3:15 KWK—Movie Broadcast. WEW—Piano melodies.
3:30 WEW—Talk Moments with Masters. KWK—Blue Harmonies.
3:40 KSD—MUSICALE.
3:45 KSD—MUSIC BUILD. KWK—News and musicale; talk.
4:00 KWK—Al Pearce and his band. WEW — Book Review. KMOX—Eddie Dunstedter, organist. WIL—Beauty Forum.
4:15 KSD—HIGH AND LOW. KWK—Around the Piano. KMOX—Window Shoppers. WEW—Dance music.
4:30 KSD — INTERVIEW BY NELLIE REVELL. KMOX — St. Louis Dental Society. KWK—Larry Larson. WIL—"Your Butcher Says."
4:45 KSD—THE STAMP CLUB, CAPT. TIM HEALY. KWK — Musicale and talk. WIL—Big Brother Club. KMOX—Betty Barthell, singer.
5:00 KSD—XAVIER CUGAT'S ORCHESTRA. KMOX—Adventure program. KWK —Cousin Tom's Kiddie Club. WIL —Oriental program. WGN (720) —Palmer Clark's orchestra. WJZ Chain — Los Angeles Philharmonic Orchestra.
5:15 KSD — TOM MIX, STRAIGHT SHOOTERS. KMOX—"Skippy." KWK—Tommie Birch and Al Dietzel's orchestra. WIL—Varieties.
5:30 KSD—NEWS; JACK AND LORETTA CLEMONS. KMOX — Jack Armstrong, the All-American Boy. KWK — Salvation Army speaker; musicale; talk. WIL—Syncopators. WGN (720)—Singing Lady.
5:45 KSD—"DESERT KID," SKETCH. KWK—Little Orphan Annie. WIL—Parade of the Stars. KMOX—Tarzan and the Diamond of Asher.
6:00 KSD—TALK, "PAYING THE SO-CALLED BONUS WITH BILLS INSTEAD OF BONDS," REPRESENTATIVE WRIGHT PATMAN OF TEXAS. KMOX—Adventures of Jimmy Allen. KWK — Sport talk. WIL—Mike Durso's orchestra. WENR (870) — Amos and Andy; also WCKY (1490).
6:15 KSD—STUDIO MUSICALE. KWK—Plantation Echoes. WIL—Julie Wintz' orchestra. WGN (720)—Lum and Abner. KMOX—Four Shamrocks and orchestra.
6:30 KSD—"STUDIO STARS," featuring Lorraine Grimm, singer. KWK—Red Davis. KMOX — Norman Paule, songs. WIL—Ray O'Hara's orchestra.
6:45 KSD—OLIN GIBSON, pianist, and Musical Cocktail. KMOX—Boake Carter, commentator. KWK—Dangerous Paradise. WGN—String ensemble. WMAQ (670)—"Uncle Ezra's Radio Station." WIL—Dramatized News.
7:00 KSD—JESSICA DRAGONETTE, soprano; quartet, piano duo and Rosario Bourdon's orchestra. KWK—Musicale. WLW (700)—Cotton Queen Showboat. WIL —Earl Denny's orchestra. KMOX — Talk by Mrs. Franklin D. Roosevelt. Subject, "It's a Woman's World."
7:15 KMOX—Edwin C. Hill. WIL —Mr. Fixit. WLS (870), WCKY (1490) —Dick Liebert's Revue. WSM (650)—'Lasses and Honey.
7:30 KWK—"Intimate Revue," Al Goodman's orchestra and James Melton; Jane Froman and Bob Hope. KMOX—Real Life Drama. WGN (720)—Kay Kyser's orchestra. WSM (650)—Lawrence Goodman, pianist. WIL—Las Karina and orchestra.
7:45 WIL—Voice of the Violin.
8:00 KSD — WALTZ TIME; VIVIENNE SEGAL, soprano; FRANK MUNN, tenor, and Abe Lyman's orchestra. KMOX—"March of Time" program. WEW—Syncopators. WIL — Melodies. KWK—Beatrice Lillie, comedienne; Lee Perrin's orchestra and the Cavaliers. WSM (650)—"Hollywood to Your Home."
8:15 WIL—Crooonaders.
8:30 KSD—EDITH MASON, soprano, and Metropolitan Symphony Orchestra, directed by Frank Black. KWK—Phil Baker, Belasco's orchestra and soloist. KMOX—Hollywood Hotel, with Dick Powell, Jane Wilkins, Maurice Chevalier, Ted Fiorito's orchestra. WIL—Halsey Miller's orchestra. WMAQ (670), WOC (1000)—One Night Stand; Pick and Pat, Bomine's orchestra.
8:45 WGN (720)—Singin' Sam. WIL—Milton Mann's orchestra. WLW (700)—"Singin' Sam."
9:00 KSD—FIRST NIGHTERS, "Death

Continued on Next Page.

Movie Time Table

AMBASSADOR—Margaret Sullavan and Herbert Marshall in "The Good Fairy," at 10:45, 1:30, 4:15, 7:50 and 9:50; stage show at 12:30, 3:20, 6:05 and 8:55.
FOX—Janet Gaynor and Warner Baxter in "One More Spring," at 1:30, 4:15, 7 and 9:45; "The Ghost Walks," at 12:15, 3, 5:50 and 8:35.
LOEW'S—"Sequoia," with Jean Parker and Russell Hardie, at 10:32, 1:25, 4:18, 7:11 and 10:04. "The Night Is Young," at 12, 2:53, 5:46 and 8:39.
MISSOURI—"A Notorious Gentleman," with Helen Vinson and Charles Bickford, at 1:10, 4:05, 7 and 9:55; "Women Must Dress," at 2:40, 5:40 and 8:35.
ORPHEUM—Ann Harding and Frank Morgan in "Enchanted April," at 12:03, 2:34, 5:05, 7:36 and 10:07; "Maybe It's Love," at 11, 1:31, 4:02, 6:33, 9:05.
SHUBERT—"Devil Dogs of the Air," with James Cagney and Pat O'Brien, at 1:20, 4:13, 7:16 and 9:40; "Father Brown, Detective," at 2:46, 5:39 and 8:42.

PHOTOPLAY THEATRES

A TRULY BIG PICTURE ARRIVES!
TODAY! It'll Be Remembered As One of the 10 Best of the Year!
Margaret Sullavan, Herbert Marshall IN The GOOD FAIRY with Frank MORGAN
REGINALD OWEN, Alan Hale
Plus GIANT STAGE SHOW
Featuring
HOWE & CARROLL, Howling Comedians
LINDA LEE, Songbird of the South
STARR-ROLLA & DITSON, Novelty Dancing and Singing
16 STREAMLINE DARLINGS, Dancing to "POET AND PEASANT"
D'ARTEAGA and His Music, Special Arrangement of "CONTINENTAL"
BOB RIPA, Juggling Genius
MICKEY & TEDDY JOOS, Just Collegiate
Fanchon & Marco Idea
25¢ TILL 2 P.M. 35¢ 2 to 7 — 50¢ 7 to 12
AMBASSADOR

TODAY'S PHOTO PLAY INDEX

BRIDGE — Natural Bridge and Euclid. 15c & 10c. Bing Crosby, 'She Loves Me Not,' & 'We're Rich Again.'
Cardinal 6900 Florissant — Adm. 10c to All. Buck Jones in 'Rocky Rhodes,' & 'His Greatest Gamble.'
Cinderella Cherokee & Iowa — Silverware Nite. Laurel & Hardy, 'Babes in Toyland' Bruce Cabot, 'Redhead.'
COLUMBIA 5257 Southwest — JACK HOLT and FAY WRAY in 'BLACK MOON' Also GLORIA SWANSON, JOHN BOLES, 'MUSIC IN THE AIR.'
Compton 3145 Park — 'MRS. WIGGS OF THE CABBAGE PATCH' and '365 Nights in Hollywood.'
EASTON Easton & Taylor — Anna Sten in 'We Live Again,' 'Down to Their Last Yacht,' Mary Boland.
FAIRY 5640 Easton — 10c & 20c. Russ Columbo, 'Wake Up and Dream,' and 'Down to Their Last Yacht.'
Hollywood 6th & St. Charles — W. Fields, 'Mrs. Wiggs of Cabbage Patch.' Fay Wray, 'Cheat. Cheaters'
I R M A 6324 Barlmer — 'ANNE OF GREEN GABLES' and Geo. M. Cohan in 'GAMBLING.'
Ivanhoe 3239 Ivanhoe Tracy, 'Lemon — 10c & 20c. Spencer Tracy, Hittie Gallian in 'Marie Galante.' Helen Mack, Lee Drop Kid.' Selected Shorts.
King Bee 1710 N. Jefferson — 'Anne of Green Gables' and 'Pursuit of Happiness.' Chinaware.
Kirkwood Kirkwood, Mo. — Warner Baxter, 'Hell in the Heavens.' 'Bachelor of Arts,' Tom Brown.
LEMAY 'Bachelor of — 318 Lemay Ferry Road Glassware Nite, Tom Brown, Grand & Miami — Arts' and 'I Hate Women.'
Lexington 3408 N. Union Maynard, 'Jaws of — "In Old Santa Fe" Gene Autry and Ken Justice.' Comedy.
Macklind 5416 Arsenal — Warner Baxter in 'Hell in the Heavens,' & 'Lady by Choice.' 10c and 15c.
Marquette 1806 Franklin — 'Have a Heart,' James Dunn. 'Hat, Coat and Glove,' Ricardo Cortez.
McNAIR 2100 Pestalozzi Chandler in 'Guns for Hire.' Cartoon. — 10c to All. 2 Shows, 6:30 & 8:45. Ed. Lowe and 30 Stars in 'Gift of Gab.' L.
MELBA Grand & Miami — Silverware Nite. Anne Shirley, 'Anne of Green Gables' and 'House of Danger.'
Ashland 3520 Newstead BLANE, CHARLES STARRETT. Chinaware — 'HAT, COAT & GLOVE,' RICARDO CORTEZ, 'THE SILVER STREAK,' SALLY
BADEN 8201 N. B'way — Chas. Starrett in 'The Silver Streak,' & 'Hat, Coat and Glove.' Kitchenware.
BREMEN 20th & Bremen — Richard Cromwell, 'Among the Missing,' and 'Take the Stand.' Kitchenware.
L E E 4366 Lee — 'ONE NIGHT OF LOVE' with GRACE MOORE. Also 'GAMBLING' with GEO. M. COHAN.
MELVIN 2912 Chippewa — Victor McLaglen, 'Captain Hates the Sea.' Karen Morley, 'Wednesday's Child.'
Michigan 7224 Michigan — Bargain Nite. Anne Shirley, 'Anne of Green Gables' and 'The Curtain Falls.'
MONTGOMERY Reclaimed His Head.' Also Edwin Carewe's 'Are We Civilized?' 'Tailspin Tommy.' Serial — 15th and Montgomery. Joan Bennett in 'Man Who
NEW WHITE WAY 6th & Hickory — 'WHITE PARADE,' John Boles and Loretta Young. Also 'COLLEGE RHYTHM,' Joe Penner and Lanny Ross.
OZARK Webster Groves — 25c Until 7:30. Jackie Cooper, Thomas Meighan in 'PECK'S BAD BOY.' SALLY BLANE, CHARLES STARRETT in 'THE SILVER STREAK.'
P A L M 3010 N. Union — Phil Cavanaugh in 'MENACE.' Frank Morgan in 'BY YOUR LEAVE.'
Pauline Lillian & Claxton — 'Cheating Cheaters,' Fay Wray, 'When a Man Sees Red,' Buck Jones.
Powhatan 3111 Sutton Cortez, and Two — 'Bachelor of Arts,' Tom Brown and Anita Louise. Also 'Firebird,' Ricardo Short Subjects.
Princess 2841 Pestalozzi Cary Grant, 'Ladies — 10c & 20c. Eagle Stamp Nite. Helen Hayes, 'What Every Woman Knows,' Should Listen.' Shorts.
Red Wing 4557 Virginia — Bargain Prices. 'Captain Hates the Sea,' & 'King Kelley of the U. S. A.'
RIVOLI 6th Near Olive — Francis Lederer in 'Pursuit of Happiness,' and 'Down to Their Last Yacht.'
ROBIN 5479 Robin — Reduced Prices Till 7:30. Warner Baxter, 'Hell in the Heavens' & 'Crime Without Passion'
R O X Y 5500 Lansdowne — 'EVELYN PRENTICE,' Wm. Powell. 'One Night of Love,' Grace Moore.
Shady Oak CLAYTON — 'Have a Heart,' Jean Parker, James Dunn. Cartoonland Revue.
STUDIO 6218 Nat. Bridge — Richard Arlen, 'Ready for Love.' Ricardo Cortez, 'Hat, Coat & Glove.'
Temple FERGUSON — George O'Brien in 'DUDE RANGER.' Claude Rains in 'Crime Without Passion.'
Virginia 5117 Virginia — Bargain Nite. 'Gambling' and 'By Your Leave.' 2 Complete Shows, 6:30 & 9 P. M. Final Episode, "Tailspin Tommy."
Wellston 6226 Easton — CLAUDETTE COLBERT, 'Imitation of Life.' W. C. FIELDS in 'IT'S A GIFT.'
O'FALLON 4046 W. Florissant — Claudette Colbert, Warren William in 'Imitation of Life.' BELLA LUGOSI in 'THE RETURN OF CHANDU.'
QUEENS 4704 Maffitt — 'THE MAN WHO RECLAIMED HIS HEAD,' JOAN BENNETT & LIONEL ATWILL. Also 'Among the Missing.'
Salisbury 2504 Salisbury — Richard Cromwell, Billie Seward, 'AMONG THOSE MISSING.' Jack La Rue, 'TAKE THE STAND.' KITCHENWARE.

ST. LOUIS AMUSEMENT CO. AND AFFILIATES

CAPITOL, 6th & Chestnut — Richard Arlen in "HELLDORADO" Lyle Talbot, "Murder in the Clouds" Joe Penner in "MAKING GOOD" Extra! Dionne Quintuplets

GRANADA 4533 Gravois — LINDELL GRAND & Hebert — SHENANDOAH GRAND & Shenandoah — W.E. LYRIC DELMAR & Euclid
THE BEST ALL-STAR THREE-UNIT SHOW IN ST. LOUIS AT NABORHOOD PRICES!
Much Better Than "Gay Divorcee" and "Pursuit of Happiness" YEAR'S BEST SHOW!
Francis LEDERER, Ginger ROGERS in a laughable, cryable story of golden dreams in conflict with realities.
Romance in MANHATTAN
!!! SECOND BIG SHOW !!!
THE FIERY GYPSY IN A STORY AS POWERFUL AS PASSIONS THAT CLASH IN ITS CONFLICT
HEPBURN in SIR JAMES M. BARRIE'S THE LITTLE MINISTER
!!! THIRD 5-STAR SHOW !!!
THE NINTH WONDER OF THE WORLD
SEE THEM! HEAR THEM! YOU'LL LOVE THEM!
'DIONNE QUINTUPLETS'

UNION — Union & Easton — 15c Admission — GUY KIBBEE, 'BIG-HEARTED HERBERT.' W. OLAND, 'CHARLIE CHAN OF LONDON'
AUBERT — 4949 Easton — GIANT AMATEUR TALENT CONTEST Victor McLaglen, 'Captain Hates the Sea' ANNA MAY WONG, 'CHU CHIN CHOW'
CONGRESS — 4023 Olive — 15c ADMISSION Franchot Tone in 'GENTS ARE BORN' Wm. Cagney, 'Lost in Stratosphere'
FLORISSANT — 2138 E. Grand — FREE GLASSWARE TO ALL LADIES Lew Ayres in 'THE LOTTERY LOVER' SYLVIA SIDNEY, 'BEHOLD MY WIFE'
GRAVOIS — 2631 S. Jefferson — GIANT AMATEUR TALENT CONTEST! Lew Ayres in 'THE LOTTERY LOVER' ROGER PRYOR in 'STRANGE WIVES'
KINGSLAND — 6457 Gravois — C. Colbert in 'IMITATION OF LIFE' Richard Arlen in 'READY FOR LOVE'
LAFAYETTE — 1643 S. Jefferson — GEORGE RAFT, 'LIMEHOUSE BLUES'
MANCHESTER — 4247 Manchester — GEORGE RAFT, 'LIMEHOUSE BLUES' Lew Ayres in 'THE LOTTERY LOVER'
MAPLEWOOD — 7170 Manchester — Victor McLaglen, 'Captain Hates the Sea' Mary Carlisle, 'GIRL OF MY DREAMS'
MIKADO — 3955 Easton — Victor McLaglen, 'Captain Hates the Sea' JOHN BOLES in 'MUSIC IN THE AIR'
PAGEANT — 5851 Delmar — PAUL CAVANAUGH in 'THE MENACE' JOAN LOWELL in 'ADVENTURE GIRL'
SHAW — 3901 Shaw — SYLVIA SIDNEY, 'BEHOLD MY WIFE' Irene Dunne, Musical, 'SWEET ADELINE' Dizzy and Pani Dean, 'DIZZY & DAFFY'
TIVOLI — 6350 Delmar — 25c BARGAIN HOUR — 1 P. M. to 7 P.M.

Program Tonight For KSD.

At 5:00, Xavier Cugat's orchestra.
At 5:15, Tom Mix Straight Shooters.
At 5:30, Press news and Jack and Loretta Clemon.
At 5:45, "The Desert Kid," sketch.
At 6:00, Talk, "Paying the So Called Bonus With Bills Instead of Bonds," Representative Wright Patman of Texas.
At 6:15, Studio musical.
At 6:30, "Studio Stars," Lorraine Grimm, singer.
At 6:45, Olin Gibson, pianist and Musical Cocktail.
At 7:00, Jessica Dragonette, soprano, and Rosario Bourdon's orchestra.
At 8:00, Waltz Time, Vivienne Segal, soprano; Frank Munn, tenor, and Abe Lyman's orchestra.
At 8:30, Edith Mason, soprano and Metropolitan Symphony Orchestra, directed by Frank Black.
At 9:00, First Nighter.
At 9:30, "Pick and Pat," sketch.
At 11:00, Joe Winter's orchestra.
At 11:30, Don Pedro's orchestra.
At 12:00 midnight, popular music.

Cotton Queen Showboat. WIL, Earl Denny's orchestra. KMOX — Talk by Mrs. Franklin D. Roosevelt. Subject, "It's a Woman's World."

7:15 KMOX—Edwin C. Hill. WIL—Mr. Fixit. WLS (870), WCKY (1490) —Dick Liebert's Revue. WSM (650)—'Lasses and Honey.

7:30 KWK—"Intimate Revue," Al Goodman's orchestra and James Melton; Jane Froman and Bob Hope. KMOX—Real Life Drama. WGN (720)—Kay Kyer's orchestra. WSM (650)—Lawrence Godman, pianist. WIL—Las Karina and orchestra.

7:45 WIL—Voice of the Violin.

8:00 **KSD — WALTZ TIME; VIVIENNE SEGAL, soprano; FRANK MUNN, tenor, and Abe Lyman's orchestra.** KMOX—"March of Time" program. WEW—Syncopators. WIL — Melodies. KWK—Beatrice Lillie, comedienne; Lee Perrin's orchestra and the Cavaliers. WSM (650)—"Hollywood to Your Home."

8:15 WIL—Crooners.

8:30 **KSD—EDITH MASON, soprano, and Metropolitan Symphony Orchestra, directed by Frank Black.** KWK—Phil Baker, Belasco's orchestra and soloist. KMOX—Hollywood Hotel, with Dick Powell, Jane Williams, Maurice Chevalier, Ted Fiorito's orchestra. WIL—Halsey Miller's orchestra. WMAQ (670); WOC (1000)—One Night Stand; Pick and Pat, Bomine's orchestra.

8:45 WGN (720)—Singin' Sam. WIL—Milton Mann's orchestra. WLW (700)—"Singin' Sam."

9:00 **KSD—FIRST NIGHTERS, "Death**

Continued on Next Page.

Movie Time Table

AMBASSADOR—Margaret Sullavan and Herbert Marshall in "The Good Fairy," at 10:45, 1:30, 4:15, 7:50 and 9:50; stage show at 12:30, 3:20, 6:05 and 8:55.

FOX—Janet Gaynor and Warner Baxter in "One More Spring," at 1:30, 4:15, 7 and 9:45; "The Ghost Walks," at 12:15, 3, 5:50 and 8:35.

LOEW'S—"Sequoia," with Jean Parker and Russell Hardie, at 10:32, 1:25, 4:18, 7:11 and 10:04. "The Night Is Young," at 12, 2:53, 5:46 and 8:39.

MISSOURI—"A Notorious Gentleman," with Helen Vinson and Charles Bickford, at 1:10, 4:05, 7 and 9:55; "Women Must Dress," at 2:40, 5:40 and 8:35.

ORPHEUM—Ann Harding and Frank Morgan in "Enchanted April," at 12:03, 2:34, 5:05, 7:36 and 10:07; "Maybe It's Love," at 11, 1:31, 4:02, 6:33, 9:05.

SHUBERT—"Devil Dogs of the Air," with James Cagney and Pat O'Brien, at 1:20, 4:13, 7:16 and 9:40; "Father Brown, Detective," at 2:46, 5:39 and 8:42.

LOUIS AMUSEMENT CO.
AND AFFILIATES
Richard Arlen in "HELLDORADO"
Lyle Talbot, "Murder in the Clouds"
Joe Penner in "MAKING GOOD"
Extra! Dionne Quintuplets
LINDELL — GRAND & MEBERT
SHENANDOAH — GRAND & SHENANDOAH
W. E. LYRIC — DELMAR & EUCLID
ALL - STAR THREE - UNIT SHOW
LOUIS AT NABORHOOD PRICES!
Much Better Than "Gay Divorcee" and "Pursuit of Happiness"
YEAR'S BEST SHOW!
Francis LEDERER
Ginger ROGERS
in a laughable, cryable story of golden dreams in conflict with realities.
romance MANHATTAN
SECOND BIG SHOW !!!
GYPSY IN A STORY AS POWERFUL
S THAT CLASH IN ITS CONFLICT
PBURN
M. BARRIE'S
TTLE MINISTER
THIRD 5-STAR SHOW !!!
TH WONDER OF THE WORLD
HEAR THEM! YOU'LL LOVE THEM!
E QUINTUPLETS'
15c Admission — GUY KIBBEE, 'BIG-HEARTED HERBERT' W. OLAND, 'CHARLIE CHAN OF LONDON'
4949 Easton — ENT CONTEST s Hates the Sea' U CHIN CHOW
4021 Olive — 5c ADMISSION TS ARE BORN' Stratosphere'
2138 E. Grand — D ALL LADIES TTERY LOVER' OLD MY WIFE'
81 S. Jefferson — ENT CONTEST TTERY LOVER' RANGE WIVES'
6457 Gravois — TION OF LIFE' DY FOR LOVE'
643 S. Jefferson
MANCHESTER 4247 Manchester — GEORGE RAFT, 'LIMEHOUSE BLUES' Lew Ayres in 'THE LOTTERY LOVER'
MAPLEWOOD 7170 Manchester — Victor McLaglen, 'Captain Hates the Sea' Mary Carlisle, 'GIRL OF MY DREAMS'
MIKADO 5955 Easton — Victor McLaglen, 'Captain Hates the Sea' JOHN BOLES in 'MUSIC IN THE AIR'
PAGEANT 5851 Delmar — PAUL CAVANAUGH in 'THE MENACE' JOAN LOWELL in 'ADVENTURE GIRL'
SHAW 3901 Shaw — SYLVIA SIDNEY, 'BEHOLD MY WIFE' Irene Dunne, Musical, 'SWEET ADELINE' Dizzy and Paul Dean, 'DIZZY & DAFFY'
TIVOLI 6350 Delmar

BELIEVE IT OR NOT

By RIPLEY



© 1935, King Features Syndicate, Inc., Great Britain rights reserved.

EXPLANATION OF YESTERDAY'S CARTOON

THE MONITOR WAS OWNED BY A SWEDE—Before the United States awarded the formal contract for the construction of the "Monitor," the Naval Board insisted on inserting a clause guaranteeing complete success of the battery. ("The Government cannot consent to receive the vessel until she shall have been tested for 90 days as proposed.") In case she proved a failure the Government was to be refunded the amount advanced on construction. The contract price was $275,000, of which $68,750 was not paid until March 14, 1862, that is, 5 days after the famous engagement with the Merrimac (rechristened "Virginia.") The "Monitor" was built at Greenpoint, Long Island, from designs by and under direction of John Ericson. It was launched Jan. 30, 1862. On March 6th, it started for Hampton Roads, where it arrived on March 8th, just in time to engage the Merrimac the next morning. This engagement was the most important and decisive in naval history, but the United States did not even own the vessel outright until five days later.

VALENTINE'S DAY—Valentine's day was originally Gallantine's day. A "Valentine" was a young man or woman betrothed on the first Sunday in Lent. According to ancient rural custom, the betrothal was to be annulled if the man failed to give the young woman a present or entertainment before mid-Lent. The word "valentine" is a variation of the word gallant, gallantine, meaning a "dashing, bold lover."

TOMORROW: WHERE TIME STANDS STILL.

RADIO PROGRAMS FOR TODAY

Continued From Preceding Page.

Comes at Midnight"; Don Ameche and Cliff Soubler; Eric Sauerquist's orchestra. KWK—News. WIL—Smooth Melodies.

9:15 KWK—Musicale. WIL—Louis Bettencourt's orchestra.

9:30 **KSD—"PICK AND PAT," sketch.** WGN (720)—Romance of Money. WIL — Basketball game. KWK—News and music. WEAF Chain—Frank Black's orchestra and ensemble with Conrad Thibault, baritone.

9:45 KMOX—Tin Pan Alley. KWK—Ship of Beauty. WIL—Crooners.

10:00 KMOX—Myrt and Marge. KWK—Amos and Andy. KFUO — Bible study; string orchestra. Prof. Friedrick. WEAF— Chain—George R. Holmes, chief of the Washington Bureau of International News Service. WIL—Mike Durso's orchestra.

10:15 WBBM (770) — Henry Busse's orchestra. KMOX — Sport talk and Blue Steele's orchestra. KWK — Dramatic League program. Scenes from "Merchant of Venice." WIL—Eddie Worth's orchestra. WGN (720)—Dream Ship concert. WSM (650)—Jesse Crawford's orchestra.

10:30 WGN (720) — Wayne King's orchestra. KFUO—News, music. WIL—Magee's orchestra. WBBM (770) —Earl Hines' orchestra.

10:45 KMOX—Jacques Renard's orchestra. WIL—Cuban Boys.

11:00 **KSD — JOE WINTER'S ORCHESTRA.** WLW (700)—Larry Lee's orchestra. WIL—Bowery Rhythm. KMOX—Irvink Rose's orchestra.

11:15 KWK—Hy Clark's orchestra. KMOX—Stan Stanley's orchestra.

11:30 **KSD—DON PEDRO'S ORCHESTRA** WIL—Jimmy Ashman's orchestra. WGN (720)—Johnny Hamp's orchestra. WLW—Earl Burnett. KMOX—Scott Fisher's orchestra.

11:45 KMOX—Organ recital. WIL—Jimmy Johnson's orchestra. KWK—Blue Steele's orchestra.

12:00 **KSD—POPULAR MUSIC.** WBBM (770)—Dance music until 1:15. KWK — The Milk Man's Matinee. WLW (700)—Stan Stanley.

12:30 WLW (700)—Mel Snyder's orchestra.

Discussions of Public Issues

6:00 **KSD—"PAYING THE SO-CALLED BONUS WITH BILLS INSTEAD OF BONDS," Representative Wright Patman of Texas, speaker.**

7:00 KMOX—"It's a Woman's World." Mrs. F. D. Roosevelt.

7:15 KMOX—Edwin C. Hill.

Radio Concerts

7:00 **KSD—JESSICA DRAGONETTE, soprano.**

8:30 **KSD—EDITH MASON, soprano, and Metropolitan Symphony Orchestra, directed by Frank Black.**

Drama and Sketches

2:15 **KSD—"MA PERKINS."**
6:45 KWK—Dangerous Paradise.
7:30 KMOX—Real Life Drama.
9:00 **KSD—FIRST NIGHTER, "DEATH COMES AT MIDNIGHT."**
9:30 **KSD—"PICK AND PAT."**
10:00 KWK—Amos and Andy.

Dance Music Tonight

9:15—Louis Bettencourt.
10:15 KMOX—Blue Steele.
10:30 WBBM—Earl Hines. WIL—Noble Sissle.
10:45 KMOX—Jacques Renard.
11:00 **KSD—JOE WINTER.** KMOX—Irving Rose. WBBM (770) —Paul Sabin.
11:15 WIL—Ted Brown. KWK — Hy Clark.
11:30 **KSD—DON PEDRO.** KMOX—Scott Fisher.
11:45 KWK—Blue Steele.
12:00 **KSD—POPULAR MUSIC.** KWK—Milkman's Matinee. WLW (700)—Stan Stanley.
12:30 WBBM—Dance music till 1:15 a. m.

STIX, BAER & FULLER
GRAND-LEADER
Tune in on Station KMOX Tonight at 7 p. m. and Hear
Mrs. Franklin D. Roosevelt
Who Will Broadcast on "This Is a Woman's World," as the Guest Speaker on a Program Featuring the
New Slenderized Selby Arch Preserver Shoes
LARGEST AND MOST COMPLETE STOCKS IN ST. LOUIS AT THIS STORE
Enter the Arch Preserver Contest; Win the
$10,000 Cash First Prize
or the Second Prize of a Lifetime Supply of Selby Arch Preserver Shoes
(6 Pairs Every Year)

OH BOY!
you ouqhta see the NEW COMET MODEL AIRPLANE KITS!



CURTIS FALCON, 50c
Boeing F4B4 — Vought Corsair — Curtis Raven—Martin Torpedo—Heath Parasol—Commander—Curtis Wright Coupe—Stinson — Fairchild — Goshawk — Laird S S —Waco—Tractor Contest Model—Bellanca —Vance—Vickers Jockey.
Your Choice 50c Postpaid
$1.00 Models
Boeing Fighter—Douglas—S. E. 5—Curtis Goshawk—Northrop Gamma—Gee Bee—Boeing P12E.
Comets De Luxe Models
Boeing Transport $1.50
Wedell Williams $1.95
Curtis Falcon $1.95
Vought Corsair $2.50
BULK BALSA WOOD
Three Unusual Values
Squadron No. 1 (Contains 4 Flying Models) $1.95
Squadron No. 2 (Contains 3 Flying Models) $1.00
Comb. Kit (Contains 3 Racing Models) $1.50

Attic Foray

By Glenn R. Negley

THE quiet of the room was broken only by an occasional crackle of paper as the professor turned a page. His studious attitude increased the almost academic atmosphere created by the shelves of books and the inexpensive but carefully selected collection of prints and photographs, although the latter were now barely discernible in the subdued light of a single desk lamp. Academic the room really was, for this was the professor's study.

The sacred quiet was suddenly disturbed by a tangent thought which came rushing through the peaceful atmosphere to smite the professor full force. catapulting him out of his chair with startling abrutpness. Out the door and down the hall he went, further disturbing the peace with his cry:

"Jane! Oh, Jane! Where the devil are you?"

The young face that appeared at the bedroom door wore a mask of amused resignation. "Now what? Don't tell me you've had another thought, dear. You have already had one this morning; when you upset the coffee at breakfast—remember?"

The professor's students would have reveled in the inelegance of his reply: "Nuts! Listen, bane of my existence, what time did Ellen says she would be here?" Only his wife's restraining hand kept him from rushing back down the hall.

"Wait a minute, idiot. What's the matter with you? Are you so anxious to see Ellen that you can't wait?"

One could hardly appreciate the sarcasm of this last remark unless it be known that "Ellen" was none other than E. B. Adams, the famous art critic, recently characterized by one columnist as "the feminine embodiment of physical vigor and intellecutal vitriol."

Although he had known her for several years, the professor had never ceased to regard the Adams woman as some new species of amazon.

"I'm going to the attic, my dear, to look for the wedding present Ellen gave us."

"Oh!" The professor's simple statement had the immediate effect of multiplying the Brown agitation by two.

"Oh, Art, we must find it. She would never forgive us."

"Hm." The professor was more than dubious in regard to the Adams disposition. "She'd probably throw things."

The expedition to the attic revealed three important facts, two of which were already well known to the Browns. First, as to the nature of Ellen's gift; it was a large painting in a gilt frame, there being affixed to the latter a plate which announced to the world at large that this was "Sunset on Dream Mountain." Second, immediate testimony was given to the professor's oft-repeated verdict that the "thing was goshawful."

There followed 10 minutes of heated debate, the resulting decision being worked out in syllogistic form, Inasmuch as they were afraid to risk washing the picture, they must hang it in a place where the light was dim and where the shadows would, they hoped, blend in with the soot and dust.

Jane's contention was that the only appropriate place was the professor's study.

"You can turn on the desk lamp, honey."

"Yes; but I'm afraid she'll want the lights on so she can admire the thing. Don't you remember the two-hour lecture she gave us on its symbolical significance, or some such nonsense?"

"Well, there's nothing more we can do. Let's forget it—at least until she gets here."

"Like asking Rome to forget Hannibal."

* * *

UNLIKE Hannibal, however, Ellen did not forego invasion. Within an hour she came marching in, with a full force of vigor and enthusiasm.

"Now, listen, you children: Go right on about your business and leave me alone. I'm not a guest. As long as I'm here, here is where I live. Go do your work; and if you haven't any, you ought to have."

Jane knew that argument was useless; and the professor would as soon have taken on a lioness barehanded; so, after the trite injunction that she "make herself at home," they left her to her own devices.

Ellen's devices were not long in making themselves manifest, stridently and vociferously manifest. Not five minutes after they had left her alone in the front room the Browns heard a crash.

As they approached the study, the light streaming through the doorway confirmed their worst fears. The room fairly blazed with light; but the blaze of electricity was insignificant compared with the fire that emanated from the figure in the center of the room.

On the mountain created by her own hands stood E. B. Adams, vigorously engaged in ripping and otherwise mutilating beyond repair the sunset which had so recently cast its valiant rays upon that same mountain. When she saw the Browns she halted momentarily; and as she spoke, the professor had a subconscious vision of a train-caller.

"Say, are you trying to make fun of me? The idea of having an outrage like that on your wall—and my name on it so big you can read it from the other side of the room. Don't you think I have enough trouble trying to forget my 'art' without you advertising it?"

The ripping and tearing continued.

(Copyright, 1935.)

Let's EXPLORE Your MIND

By ALBERT EDWARD WIGGAM, D. Sc.

See Whether His Opinions Agree With Your Own



COPYRIGHT 1935 JOHN DILLE CO.

AUTHOR'S NOTE: These answers are given from the scientific point of view. Science puts the rights of organized society above the rights of individuals.

1. —Strange to say they do not. Dr. George Hartman, University of Pennsylvania, recently presented to a science group a research based on 430 personal interviews with people in all walks of life, as to how they rated the social standing of a large number of occupations. Doctors were ranked the highest socially. Next in order, came Senators, professors, lawyers, civil engineers, dentists, clergymen, high school teacher, factory manager, merchant, salesman, nurse, actor, mail carrier, etc., with miners, barbers, cooks and fishermen at the bottom. But the curious and encouraging thing is that the people in *these occupations* ranged them practically the same in social prestige as did those outside. Those who ranked their occupations low seemed to see it in its real light without discontent or an inferiority complex.

2. —It is rare that any one wishes to know another's private affairs from a wish to do him a service. It practically always comes from a snooping, gossipy person who hopes to find something derogatory. It is only people who are still emotional adolescents who even *wish* to know the private affairs and lives of their neighbors. An honest desire to keep your nose out of other people's business is the surest sign of genuine culture.

3. —Far more women than ever are eager to run for public office, and properly so, because, while formerly government was mostly concerned with tariffs, taxation, etc., now government is involved in the price of milk, electricity, gas, sidewalks, schools, working conditions, minimum wages, old age pensions and a thousand things that come close to the life and heart of every woman and challenges her interest, intelligence and courage to aid in solving them. More power to her!

(Copyright, 1935.)

Secret Agent X-9—By Dashiell Hammett and Alexander Raymond

The Finger Man



Ned Brant at Carter—By Bob Zuppke

A Story of College Athletics



Daytime Tomorrow on Local Stations.

5:30 KMOX—Home Folks program.
5:45 KMOX—Dixie Hill Billies.
6:00 KMOX—Mountain Minstrels. KWK—March Time.
6:15 KMOX—Blue Bonnets.
6:30 KMOX—Home Folks.
6:45 KMOX—"The Hired Men."
7:00 WIL—Popular program. KWK — Morning Devotions. KFUO—Meditation. Rev. Oscar Klenkerman. KMOX—Novelty Boys.
7:15 KMOX—Home Folks program. KWK —Melodies.
7:30 KWK—Musicale. WEW — Day's Dedication. KMOX—Tick Tock Revue. WIL—Crooners.
7:45 WEW — Musical Clock program. KFUO—News notes. KWK—Musical Breakfast.
8:00 KSD—Classified program. KMOX—Views on News. KWK—Musicale. WIL—Children's program.
8:15 KSD—Organ Rhapsody. KMOX—Bond Wagon. KWK—Songs. WIL—King's Music.
8:30 KSD—Banjoleers. KMOX — Corn Huskers. KWK—Community program. WIL—Opportunity program. WEW—Public Service program.
8:45 KSD — Soloist. KMOX—Fashion Parade. KWK—Musicale. WEW—Mary Ganley, pianist. WIL—Uncle Pete and Louise.

KSD 9 A. M.

Boys and Girls, Mothers and Dads UNCLE JERRY'S

9:00 KSD—"The Big Time Club," children's program. KMOX—News and Salvation Army speaker. KWK—Smackout. WIL—Musical Sunshine.
9:15 WEW — Hawaiian Music Man. KMOX—Cariton and Shaw. WIL—Troubadours. KWK—Gospel singer.
9:30 KFUO—Children's Variety program. KMOX—Women's program. WIL—Police Court No. 1. KWK—Talk and musicale. WEW—Uncle Jimmy's Cowboys.
9:45 KSD — Broadcast from City Police Court No. 2. KWK — News and Originalities. KMOX—Piano Interlude and talk.
10:00 WIL—Harlem Rhythm. WEW—Greek program. KWK—Notes of Beauty. KMOX—Organ Melodies and Safety Council speaker.
10:15 KSD—Markets. KWK—Rapid Service program. KMOX—News Through a Woman's Eyes."
10:30 KSD — Down Lovers' Lane. WEW — Minstrel Show. WIL—Phantom Piano. KWK—Cousin Tom's Kiddie Club party. KMOX—Robert Kirby, singer.
10:45 KMOX—Melody Weavers and Skeets. WIL—Boys' Science Club.
11:00 KSD—Minute Men, male quartet. KMOX—Janet Hurst. WIL—Eddie Prior's orchestra. WEW—Edelweiss Kapelle.
11:15 KSD—Modern Kitchen. KMOX—Southern Day Dreamers.
11:30 KMOX—Abram Chasins. WEW—Syncopators. KWK — Farm and Home program. WIL—In Italy.
11:45 KSD—Merry Madcaps. KMOX—Magic Kitchen.
12:00 KSD—Merchants' Exchange. WIL—Orchestra.
12:15 KFUO—Organ recital. WIL—Soloist and Mast Sisters. WEW — Gypsy Joe. KMOX—George Hall's orches-
12:55 KSD-KWK — Metropolitan Opera broadcast, "Simon Boccanegra."
1:00 KMOX—Herb Straub's Orchestra. WIL—Crooners.
1:15 WIL—Opportunity program.
1:30 KMOX—Mickey of the Circus.
2:00 KMOX—Exchange Club. WIL—Police releases.
2:15 KMOX—"Dynamite" Jim. WIL—Soloists.
2:30 KMOX—Modern Minstrels. WIL — Brooklyn Symphony Orchestra.
3:00 WLW — German Band. KMOX—Emery Deutsch's orchestra. WIL—"Today's Winners." WEW—German Band.
3:15 KMOX—Pro Art String Quartet at Brussels.
3:30 WEW—Old Country Store. WIL — John Paine, singer.
4:00 KMOX—Columbia vs. California U. debate. WIL—Orchestra. KSD — Eddie Duchin's orchestra. KWK—Soloist. WEW—Talk.
4:15 WEW — Soloist. WIL — Melodies. KWK—Talk, Dr. Charles Fleischer, "Fighting Crime."
4:30 KSD—Talk, "Our American School." KMOX—Window Shoppers. KWK—Musical Diary. WEW—Frank Strahl's orchestra. WIL—"Your Butcher Says."
4:45 KWK—Talk. WIL — Johnny Hanley. KMOX—Fascinating Facts.

Monday Morning

The wise woman will let her upstairs work go until afternoon on Monday as it is a morning when the door bell rings constantly. Usually the living room needs plenty of attention after its Sunday occupants and dinner may even be started aft-

The Radio in the Large Family

If the family is very large, it is not wise to install the new radio in the room where the entire family congregates every night. The arguments this has brought about are without number. The sewing room, play room or upstairs den are suggestions, where one can hear plainly without confusion and anyone who really does not want to hear a certain thing has a chance of fulfilling his wish, also.

ATTENTION!
HOME RADIO SERVICE
"Our Guaranteed Low Prices and Experience Merits Your Business.
EFFICIENT, PROMPT, RELIABLE
A Radio Furnished While Yours Is Being Repaired
2847 LAFAYETTE PHONE GR. 4447
A Sight You'll Remember—
A house full of Radios—over 250 to choose from. Midgets at $6, $7, $8, $9 and $11. Also beautiful cabinet models $12, $14 and $20. Many worth up to $75. Sacrifice—all at my home. If you can't find a value I'll refund your carfare. 2847 Lafayette.



Home seekers are consulting the

MRS. FRANKLIN D. ROOSEVELT
tells about
A Typical Day at the White House
KMOX
7:00 Tonight
and every Friday at the same time
The Guest of THE SELBY SHOE COMPANY
Portsmouth, Ohio
Makers of the new
Slenderized
Arch Preserver Shoes for Women
Listen to details of $20,000 Prize Contest
FIRST PRIZE—$10,000 CASH
SECOND PRIZE
SHOES FOR LIFE—6 pairs per year . . and over 400 other prizes

Toonerville Folks—By Fontaine Fox

(Copyright, 1935.)



Popeye—By Segar

A Good "Kid"

(Copyright, 1935.)



Skippy—By Percy L. Crosby

Taking Hay While the Moon Shines

(Copyright, 1935.)



Jane Arden—By Monte Barrett and Russell Ross

(Copyright, 1935.)



The Bungle Family—By Harry J. Tuthill

A Fortune Teller

(Copyright, 1935.)



Bringing Up Father—By George McManus

(Copyright, 1935.)



Ella Cinders—By Bill Conselman and Charlie Plumb

Plan of Attack

(Copyright, 1935.)



Don Winslow, U.S.N.—By Lt. Comdr. F. V. Martinek, U.S.N.R.

In the Falcon's Claws

(Copyright, 1935.)



Vulnerable and Redoubled

By ARTHUR "BUGS" BAER

IN spite of all our efforts to stop the game of contract bridge it is getting more popular East and West.

* * *

Everybody has become an expert. You can tell a good bridge player by his walk. He shuffles off.

* * *

Also by shaking hands with him. He counts your fingers.

* * *

At breakfast your expert card player orders a stack of flapjacks and discards two. When they pass the collection plate on Sunday he gives himself a take-out double.

* * *

When he gets clubby with central on the telephone he is bidding. When his wife asks where he was last night he refuses to divulge valuable information. Once you get the bridge habit, it's yours and you're its. There is no way to break it, and nobody wants to.

* * *

He is always looking for a chance to make up a game wherever he goes. If three people fall overboard he yells, "How about a fourth?"

(Copyright, 1935.)